

VERSION	AMENDMENT	AUTHORISED BY	DATE

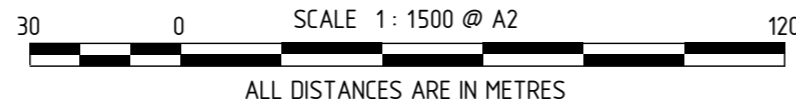

HELD BY LANDGATE IN DIGITAL FORMAT ONLY
LIMITED IN DEPTH TO 12.19 METRES

TYPE FREEHOLD S.S.A. YES

PURPOSE SUBDIVISION

PLAN OF
LOTS 2047-2086, 2102-2106,
9075, ROADS, EASEMENT AND
RESTRICTIVE COVENANT

FORMER TENURE LOT 9072 ON DP 414492
C.T. 2955-340

LOCAL AUTHORITY CITY OF KWINANA

LOCALITY WELLARD

D.P.L.H. FILE

FIELD RECORD 93512, 97123, 98162, 103222, 112284, 117940

SURVEYOR'S CERTIFICATE - REG 54
I, Nigel J. SIMPSON
hereby certify that this plan is accurate and is a correct
representation of the -
(a) *survey, and/or
(b) *calculations from measurements recorded in the field records,
[* delete if inapplicable]
undertaken for the purposes of this plan and that it
complies with the relevant written law(s) in relation to
which it is lodged.

FINAL
LICENSED SURVEYOR DATE

LOGGED

DATE FEE PAID ASSESS No.

I.S.C.

EXAMINED
DATE

WESTERN AUSTRALIAN PLANNING COMMISSION
FILE 157606

Delegated under S. 16 P&D Act 2005 DATE

IN ORDER FOR DEALINGS

SUBJECT TO

FOR INSPECTOR OF PLANS AND SURVEYS DATE

APPROVED REG26A (1), (4)

INSPECTOR OF PLANS AND SURVEYS DATE
(S. 18 Licensed Surveyors Act 1909)



DEPOSITED PLAN

4 17868

SHEET 01 OF 02 SHEETS
(PLUS SURVEY SHEET(S))
VERSION 1



REG 26A(1) - FINAL MARKING DEFERRED
(APPROVAL ID D071-19 DATED 20 December 2019, LANDGATE FILE 00085-2019)

INTERESTS AND NOTIFICATIONS

SUBJECT	PURPOSE	STATUTORY REFERENCE	ORIGIN	LAND BURDENED	BENEFIT TO	COMMENTS
33bB	EASEMENT (WATER SUPPLY)	SEC 167 OF THE P & D ACT REG. 33(b)	DP 77180	LOT 9075	WATER CORPORATION	
33bD	EASEMENT (SEWERAGE & WATER SUPPLY)	SEC 167 OF THE P & D ACT REG. 33(b)	DP 406243	LOT 9075	WATER CORPORATION	
33bA	EASEMENT (SEWERAGE) RESTRICTIVE COVENANT	SEC 167 OF THE P & D ACT REG. 33(b) SEC 136D OF THE TLA	THIS PLAN THIS PLAN & DOC	LOT 9075 ALL LOTS EXCEPT 9075	WATER CORPORATION ALL LOTS EXCEPT 9075	
	NOTIFICATION	SEC 165 OF THE P & D ACT	DOC	LOTS 2102-2104 & 2106		BUSHFIRE MANAGEMENT PLAN

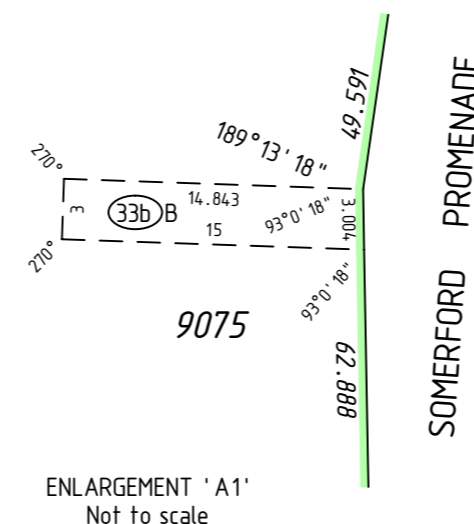

SURVEY CARRIED OUT UNDER REG 26A
SPECIAL SURVEY AREA GUIDELINES
SEE SURVEY SHEETS FOR SURVEY INFORMATION

USE ONLY THE SURVEY SHEET/S WHEN DETERMINING
THE TRUE FINAL POSITION AND TYPE OF ALL SURVEY
MARKS PLACED PERTAINING TO THIS PLAN.



MC MULLEN NOLAN GROUP
PO Box 3526, Success W.A. 6964
Tel: (08) 6436 1599
Fax: (08) 6436 1500
Email: info@mngsurvey.com.au

MNG Ref : 100552dp-107d - Stage 27A - DP4.17868.CSD

FOR HEADING SEE SHEET 1
FOR INTERESTS AND NOTIFICATIONS
SEE SHEET 1

SURVEY CARRIED OUT UNDER REG 26A
SPECIAL SURVEY AREA GUIDELINES
SEE SURVEY SHEETS FOR SURVEY INFORMATION
USE ONLY THE SURVEY SHEET/S WHEN DETERMINING
THE TRUE FINAL POSITION AND TYPE OF ALL SURVEY
MARKS PLACED PERTAINING TO THIS PLAN.

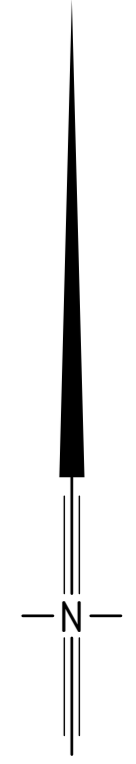
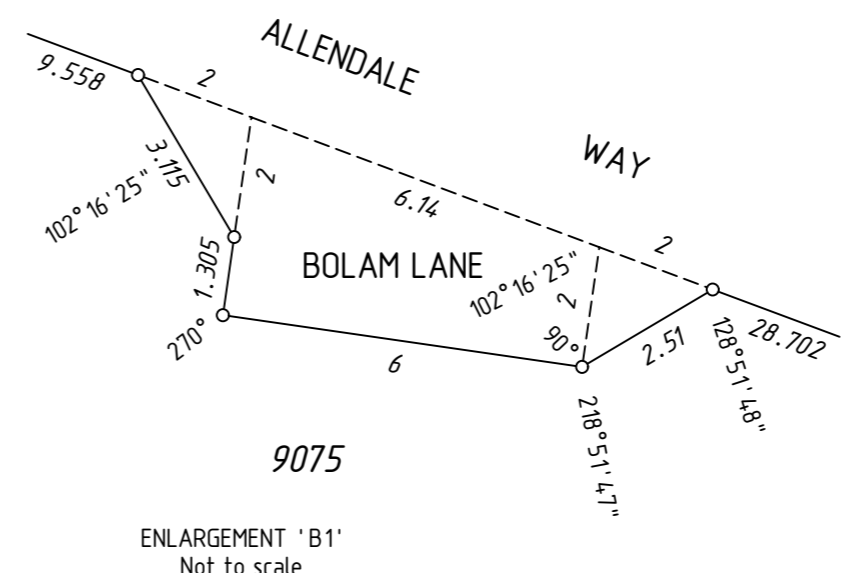
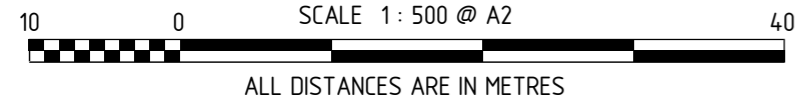

MNG
MNG Ref : 100552dp-107d - Stage 27A - DP4.17868.CSD

FINAL
LICENSED SURVEYOR DATE

GOVERNMENT OF WESTERN AUSTRALIA

Landgate

DEPOSITED PLAN
4 17868
SHEET 02 OF 02 SHEETS
VERSION 1

HELD BY LANDGATE IN DIGITAL FORMAT ONLY

FOR HEADING SEE SHEET 1

THIS SURVEY SHEET WILL BE
REPLACED BY THE SURVEY DATA



MNG Ref: 100552dp-107d



GOVERNMENT OF
WESTERN AUSTRALIA



DEPOSITED PLAN

4 17868

SURVEY SHEET