

HELD BY LANDGATE
IN DIGITAL FORM ONLY.

FOR HEADING SEE SHEET 1
FOR INTERESTS AND NOTIFICATIONS SEE SHEET 10

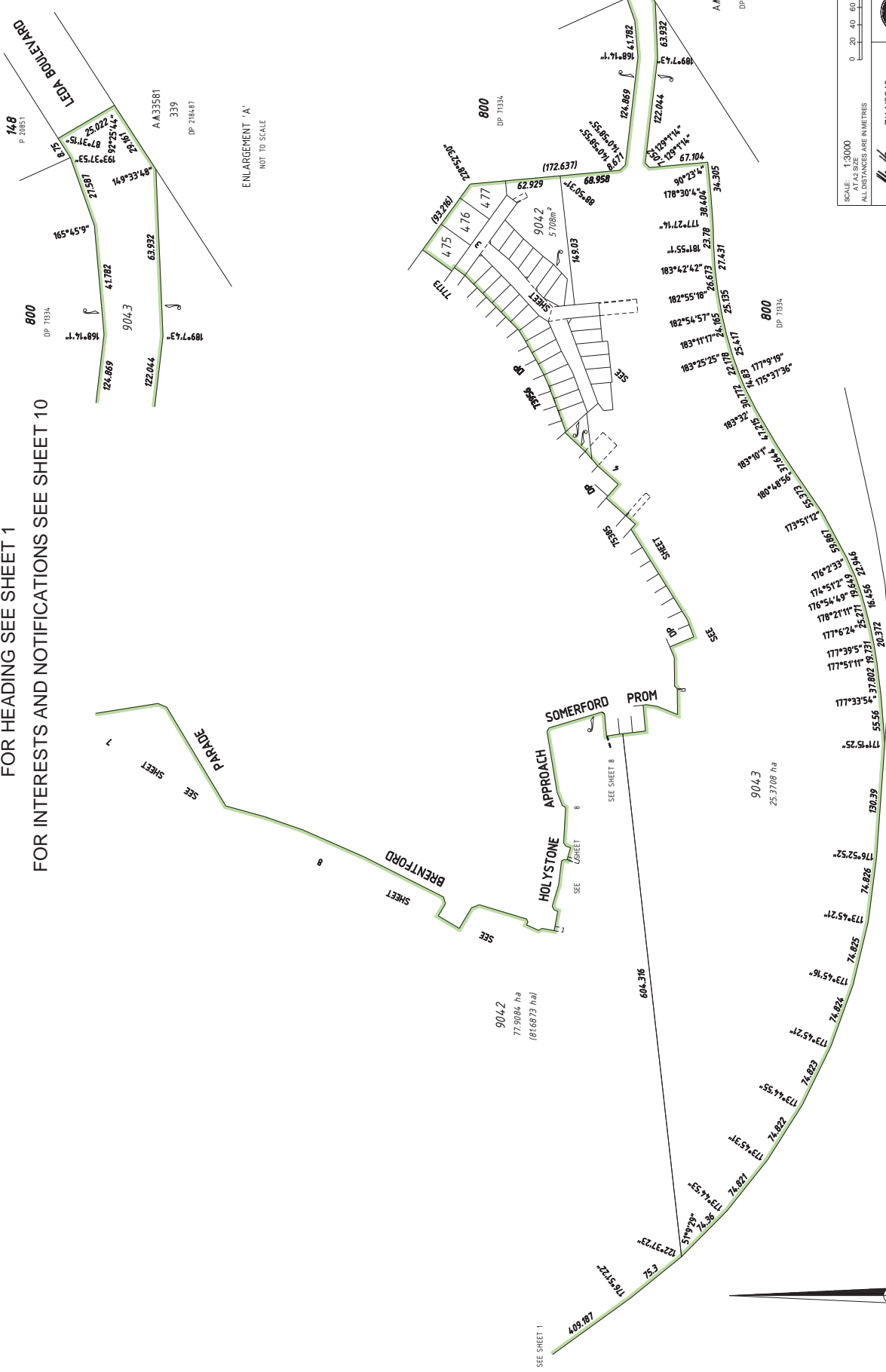

ENLARGEMENT 'A'
NOT TO SCALE

SCALE: 1:3000
AT A2 SIZE
ALL DISTANCES ARE IN METRES

7/11/2013
DATE

LANDGATE
LAND INFORMATION AUTHORITY



77193
DEPOSITED PLAN

PLAN No. 101130-1 (Rev.2)

FUGRO SPATIAL SOLUTIONS PTY LTD

SHEET 2 OF 11
VERSION 3

REG 26A(1) - FINAL MARKING DEFERRED
(APPROVAL ID D127-13 DATED 6 NOVEMBER 2013;
LANDGATE FILE 00056-2013/07)

HELD BY LANDGATE
IN DIGITAL FORM ONLY.

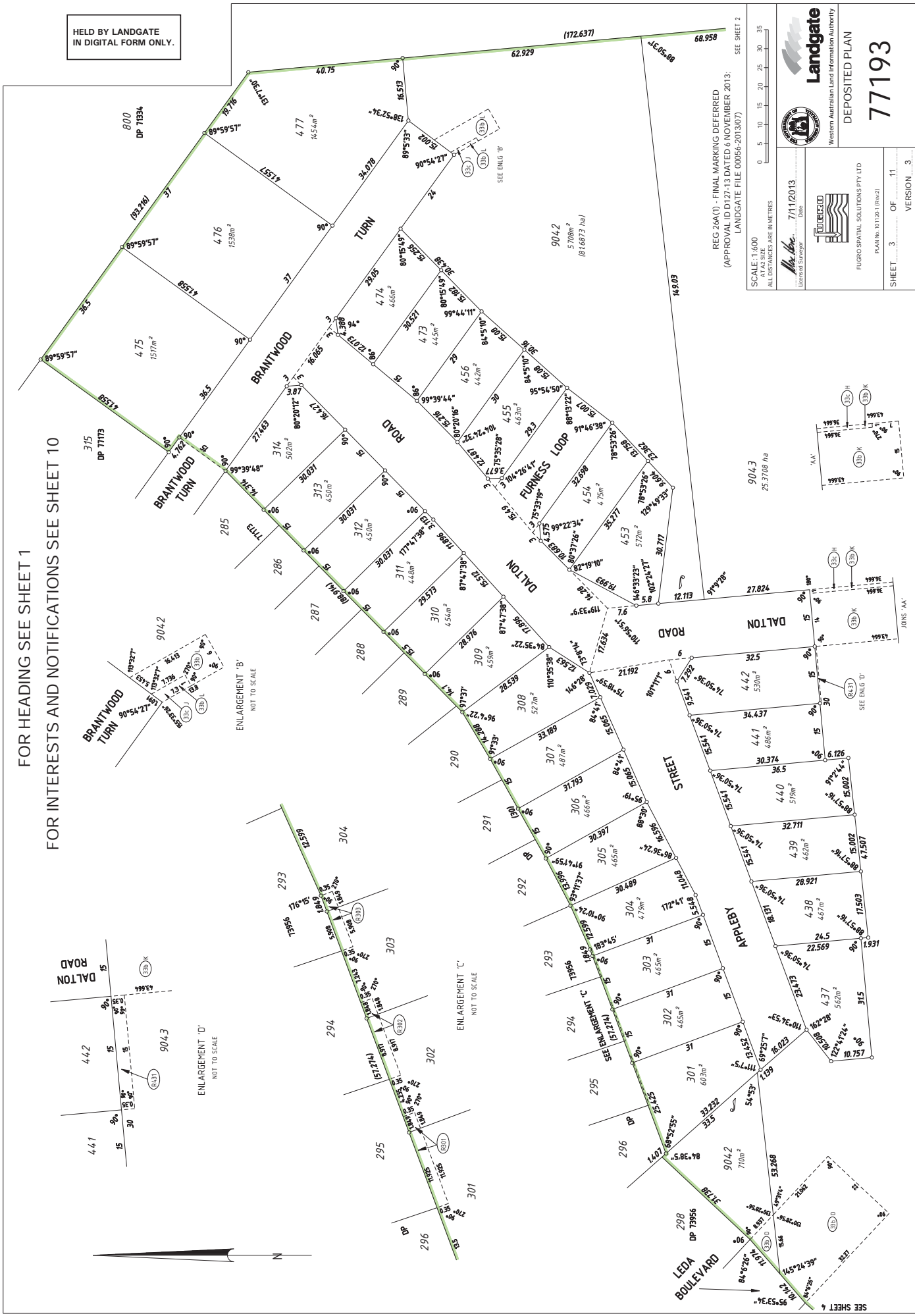

FOR HEADING SEE SHEET 1
FOR INTERESTS AND NOTIFICATIONS SEE SHEET 10

REG 34A(1) - FINAL MARKING DEFERRED
(APPROVAL ID D127-13 DATED 6 NOVEMBER 2013;
LANDGATE FILE 0056-2013/07)

SCALE: 1:600
ALL DISTANCES ARE IN METRES

DATE: 7/11/2013
DRAWN BY: [Signature]



PLAN No: 10120-1 (Rev.2)
SHEET 3 OF 11
VERSION 3

Landgate
Western Australian Land Information Authority

DEPOSITED PLAN
77193

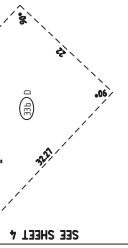
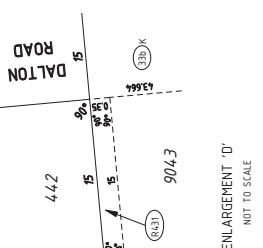
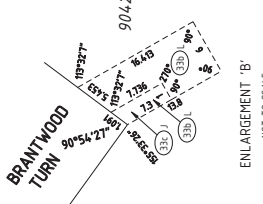
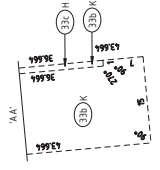

HELD BY LANDGATE
IN DIGITAL FORM ONLY.

FOR HEADING SEE SHEET 1
FOR INTERESTS AND NOTIFICATIONS SEE SHEET 10

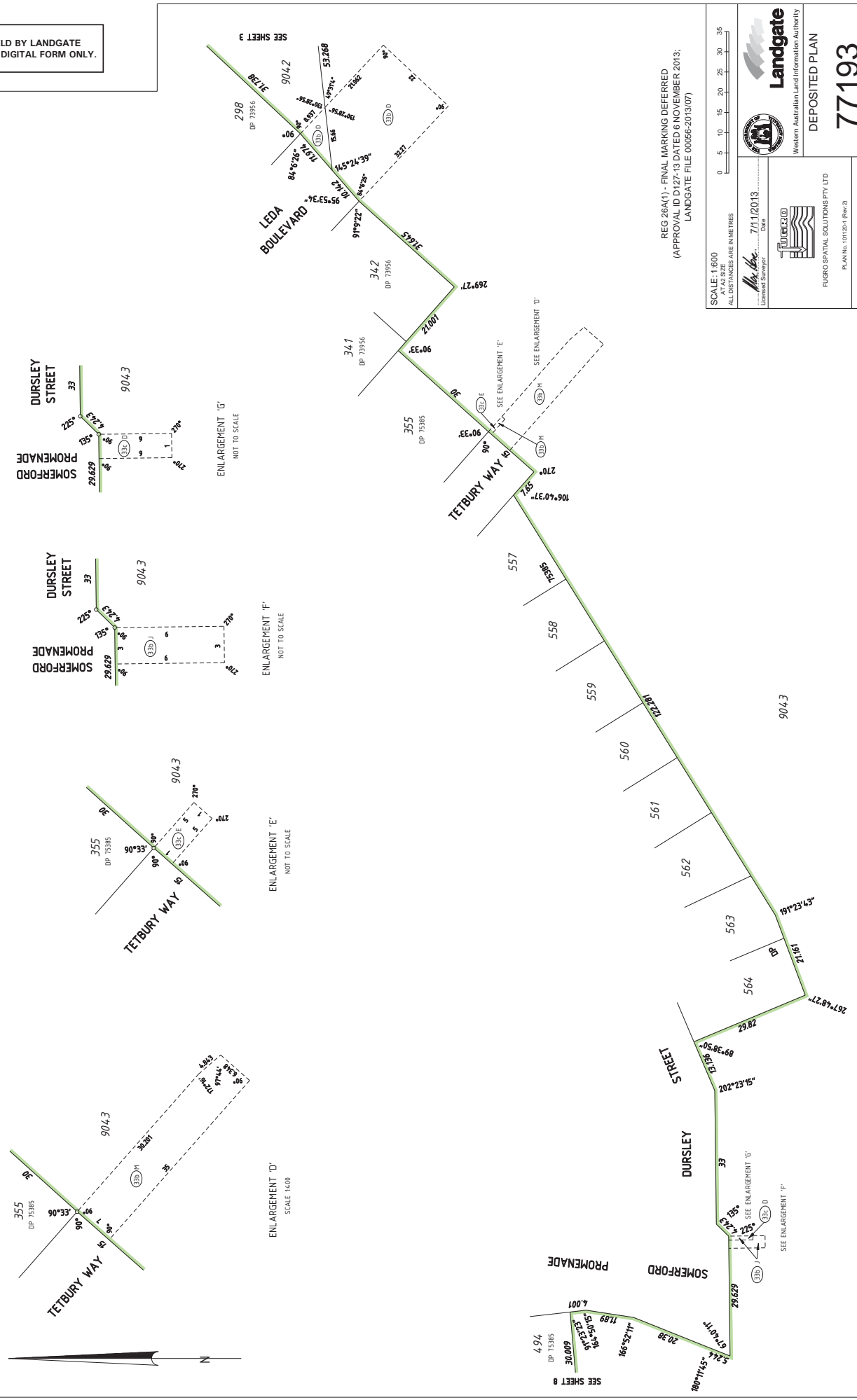

REG 26A(1) - FINAL MARKING DEFERRED
(APPROVAL ID D127-13 DATED 6 NOVEMBER 2013;
LANDGATE FILE 00066-2013/07)

SCALE: 1:800
ALL DISTANCES ARE IN METRES

7/11/2013
DATE

771193
PLAN No. 101190-1 (Rev.2)

FUGRO SPATIAL SOLUTIONS PTY LTD

SHEET 4 OF 11
VERSION 3

Landgate
Western Australian Land Information Authority

DEPOSITED PLAN
77193

HELD BY LANDGATE
IN DIGITAL FORM ONLY.

FOR HEADING SEE SHEET 1
FOR INTERESTS AND NOTIFICATIONS SEE SHEET 10

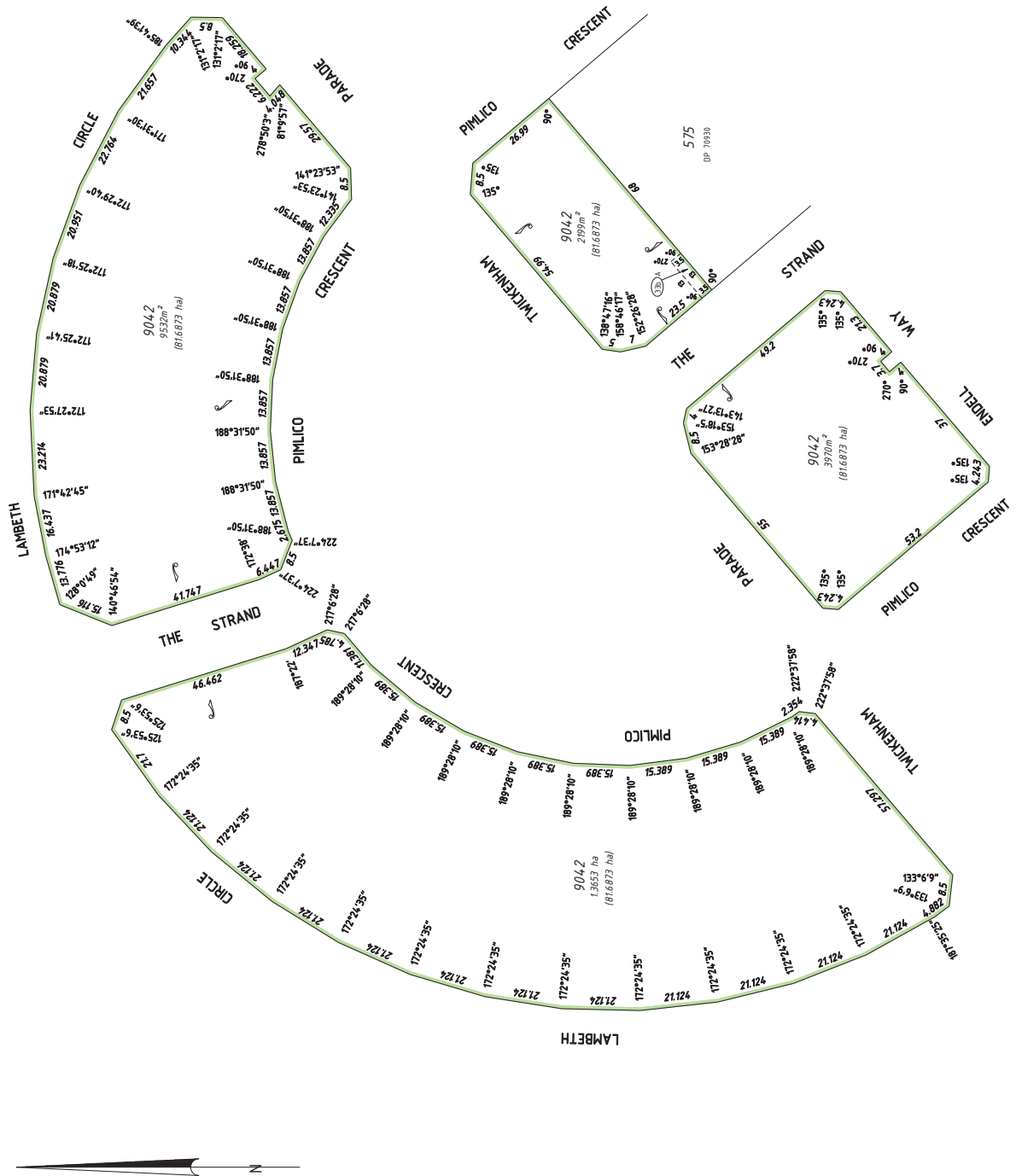

REG. 26A(1) - FINAL MARKING DEFERRED
(APPROVAL ID D127-13 DATED 6 NOVEMBER 2013;
LANDGATE FILE 00056-201307)

SCALE: 1:800
AT A2 SIZE
ALL DISTANCES ARE IN METRES



7/11/2013
DATE



FUGRO SPATIAL SOLUTIONS PTY LTD

Western Australian Land Information Authority

DEPOSITED PLAN

771193

PLAN No. 101200 (Rev.2)
SHEET 5 OF 11
VERSION 3

HELD BY LANDGATE
IN DIGITAL FORM ONLY.

FOR HEADING SEE SHEET 1

INTERESTS AND NOTIFICATIONS

SUBJECT	PURPOSE	STATUTORY REFERENCE	ORIGIN	LAND BURDENED	BENEFIT TO	COMMENTS
(5) & (6)	EASEMENT (SEWERAGE)	SECTION 167 OF THE P. AND D. ACT REG. 6	DP 58621	LOT 96/2	WATER CORPORATION	
(7)	EASEMENT (WATER SUPPLY)	SECTION 167 OF THE P. AND D. ACT REG. 6	DP 58621	LOT 96/2	WATER CORPORATION	
(8)	EASEMENT (SEWERAGE)	SECTION 167 OF THE P. AND D. ACT REG. 31(b)	DP 70930	LOT 96/2	WATER CORPORATION	
(9)	EASEMENT (SEWERAGE)	SECTION 167 OF THE P. AND D. ACT REG. 31(b)	DP 73956	LOT 96/2 & 96/3	WATER CORPORATION	
(10)	EASEMENT	SECTION 196 OF THE T.L.A.	DP 73956 AND DOC M 459108	LOTS 302 & 303	LOT 294 ON DP 73956	RIGHT OF SUPPORT
(11)	EASEMENT	SECTION 196 OF THE T.L.A.	DP 73956 AND DOC M 459109	LOTS 301 & 302	LOT 295 ON DP 73956	RIGHT OF SUPPORT
(12)	EASEMENT	SECTION 196 OF THE T.L.A.	DP 73956 AND DOC M 459190	LOTS 300 & 304	LOT 293 ON DP 73956	RIGHT OF SUPPORT
(13)	EASEMENT (WATER SUPPLY)	SECTION 167 OF THE P. AND D. ACT REG. 31(b)	DP 75373	LOT 96/2	WATER CORPORATION	
(14)	EASEMENT (SEWERAGE & WATER SUPPLY)	SECTION 167 OF THE P. AND D. ACT REG. 31(b)	DP 75373	LOT 96/2	WATER CORPORATION	
(15)	EASEMENT (ELECTRICITY SUPPLY)	SECTION 167 OF THE P. AND D. ACT REG. 31(c)	DP 75373	LOT 96/2	ELECTRICITY NETWORKS CORPORATION	
(16)	EASEMENT (WATER SUPPLY)	SECTION 167 OF THE P. AND D. ACT REG. 31(b)	DP 75385	LOT 96/3	WATER CORPORATION	
(17)	EASEMENT (SEWERAGE & WATER SUPPLY)	SECTION 167 OF THE P. AND D. ACT REG. 31(b)	DP 75385	LOT 96/3	WATER CORPORATION	
(18)	EASEMENT (ELECTRICITY SUPPLY)	SECTION 167 OF THE P. AND D. ACT REG. 31(c)	DP 75385	LOT 96/3	ELECTRICITY NETWORKS CORPORATION	
(19)	EASEMENT (ELECTRICITY SUPPLY)	SECTION 167 OF THE P. AND D. ACT REG. 31(c)	DP 75385	LOT 96/3	ELECTRICITY NETWORKS CORPORATION	
(20)	EASEMENT (ELECTRICITY SUPPLY)	SECTION 167 OF THE P. AND D. ACT REG. 31(c)	DP 75385	LOT 96/2	ELECTRICITY NETWORKS CORPORATION	
(21)	EASEMENT (SEWERAGE & WATER SUPPLY)	SECTION 167 OF THE P. AND D. ACT REG. 31(b)	THIS PLAN	LOT 96/3	WATER CORPORATION	
(22)	EASEMENT (SEWERAGE & WATER SUPPLY)	SECTION 167 OF THE P. AND D. ACT REG. 31(b)	THIS PLAN	LOT 96/2	WATER CORPORATION	
(23)	EASEMENT (ELECTRICITY SUPPLY)	SECTION 167 OF THE P. AND D. ACT REG. 31(c)	THIS PLAN	LOT 96/3	ELECTRICITY NETWORKS CORPORATION	
(24)	EASEMENT (ELECTRICITY SUPPLY)	SECTION 167 OF THE P. AND D. ACT REG. 31(c)	THIS PLAN	LOT 96/2	ELECTRICITY NETWORKS CORPORATION	
(25)	EASEMENT	SECTION 196 OF THE T.L.A.	THIS PLAN AND DOC M 459489	LOT 96/3	LOT 472	RIGHT OF SUPPORT
(26)	RESTRICTIVE COVENANT	SECTION 190 OF THE T.L.A.	THIS PLAN AND DOC M 459489	LOTS 301, 304, 473 & 474, 453-456, 473 & 474	LOTS 36, 36A, 437-442, 453-456, 473 & 474	EXPIRING ON 31/12/2020
(27)	RESTRICTIVE COVENANT	SECTION 190 OF THE T.L.A.	THIS PLAN AND DOC M 459490	LOTS 475, 476 & 477	LOTS 475, 476 & 477	EXPIRING ON 31/12/2019

REG 26A(1) - FINAL MARKING DEFERRED
(APPROVAL ID D137-13 DATED 6 NOVEMBER 2013;
LANDGATE FILE 00066-201307)

SCALE: NOT TO SCALE

ALL DISTANCES ARE IN METRES

7/11/2013
Date

Landgate
Western Australian Land Information Authority

DEPOSITED PLAN
77193

PLAN No. 10102-1 (Rev2)

SHEET 10 OF 11

VERSION 3

FUGRO SPATIAL SOLUTIONS PTY LTD

HELD BY LANDGATE
IN DIGITAL FORM ONLY.

FOR HEADING SEE SHEET 1
SURVEY INFORMATION ONLY
SURVEY SHEET

SURVEY CARRIED OUT UNDER REGULATION 26A SPECIAL SURVEY AREA GUIDELINES
BEARINGS DATUM - PCG94
eFB 123010

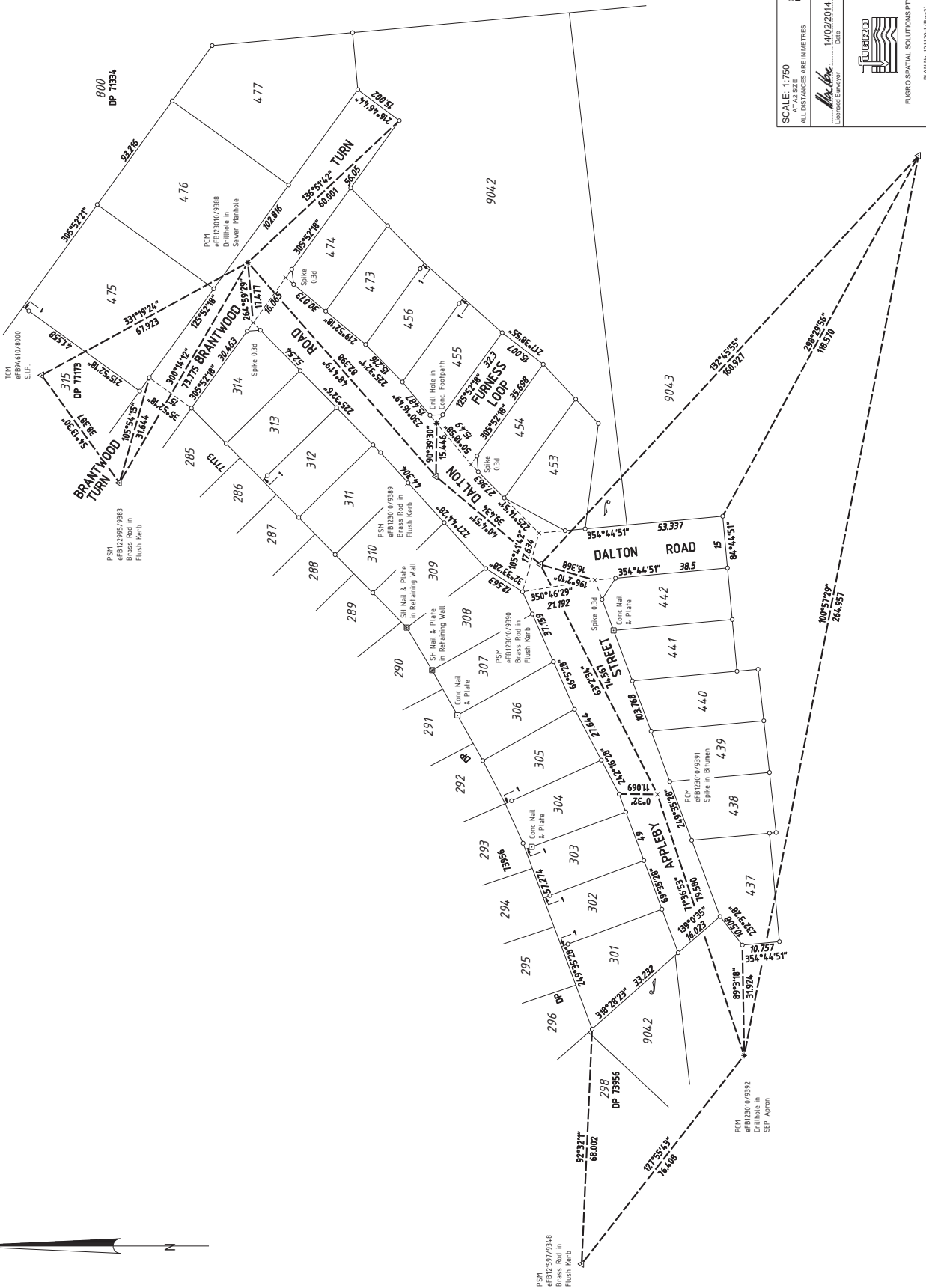

- SURVEY MARK LEGEND**
- ▲ Standard Survey Mark (SSM)
 - △ Permanent Survey Mark (PSM)
 - Peg unless stated otherwise
 - Nail
 - Concrete Nail
 - ⊗ Deck Spike
 - ⊗ Spike
 - ⊗ SH Nail & Plate
 - ⊗ Rivet
 - ⊗ Drill Hole
 - ⊗ Star Iron Picket

SCALE: 1:750
AT A2 SIZE
ALL DISTANCES ARE IN METRES

14/02/2014
Date

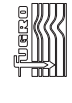

FUGRO SPATIAL SOLUTIONS PTY LTD
PLAN No. 1011201 (REV.3)

SHEET 11 OF 11
VERSION 3



DEPOSITED PLAN
77193

SURVEY SHEET A UNDATED
DATE: 05/03/2014 BO