



CIVIL GEOTECHNICAL SERVICES
ABN 26 474 013 724
PO Box 678 Croydon Vic 3136
Telephone: 9723 0744 Facsimile: 9723 0799

31st July 2014

Our Reference: 14227:JHF814

Winslow Constructors Pty Ltd
50 Barry Road
CAMPBELLFIELD VIC 3061

Dear Sirs,

**RE: LEVEL 1 EARTHWORKS INSPECTION AND TESTING
ASTON (STAGE 9) – CRAIGIEBURN**

Please find attached our Report Nos 14227/R001 to 14227/R002 that relate to the field density testing that was conducted within the filled allotments at the above subdivision. The level 1 inspections and associated field density testing was performed in late July 2014.

The inspections and testing of the earthworks was undertaken in general accordance with the Level 1 requirements of AS 3798 - Guidelines on Earthworks for Commercial and Residential Developments.

The site inspections and testing was performed by an experienced geotechnician from this office. Any areas that were deemed unsatisfactory were reworked and retested under their supervision. The testing was performed to the relevant Australian Standards and the accompanying test reports carry NATA endorsement. The attached compaction results, which were located randomly throughout the fill profile, are considered to be representative of the bulk fill materials that were placed across the reported allotments by Winslow Constructors during the aforementioned period. The approximate locations of the field density tests can be seen on the attached plan (Figure 1).

We are of the view that the bulk fill materials that have been placed across the reported allotments by Winslow Constructors during the aforementioned period can be considered as having been placed in a controlled manner to a minimum density ratio of 95% (standard compactive effort).

Please contact the undersigned if you require any additional information.

Civil Geotechnical Services

A handwritten signature in black ink, appearing to read 'Justin Fry', written in a cursive style.

Justin Fry

FIGURE 1

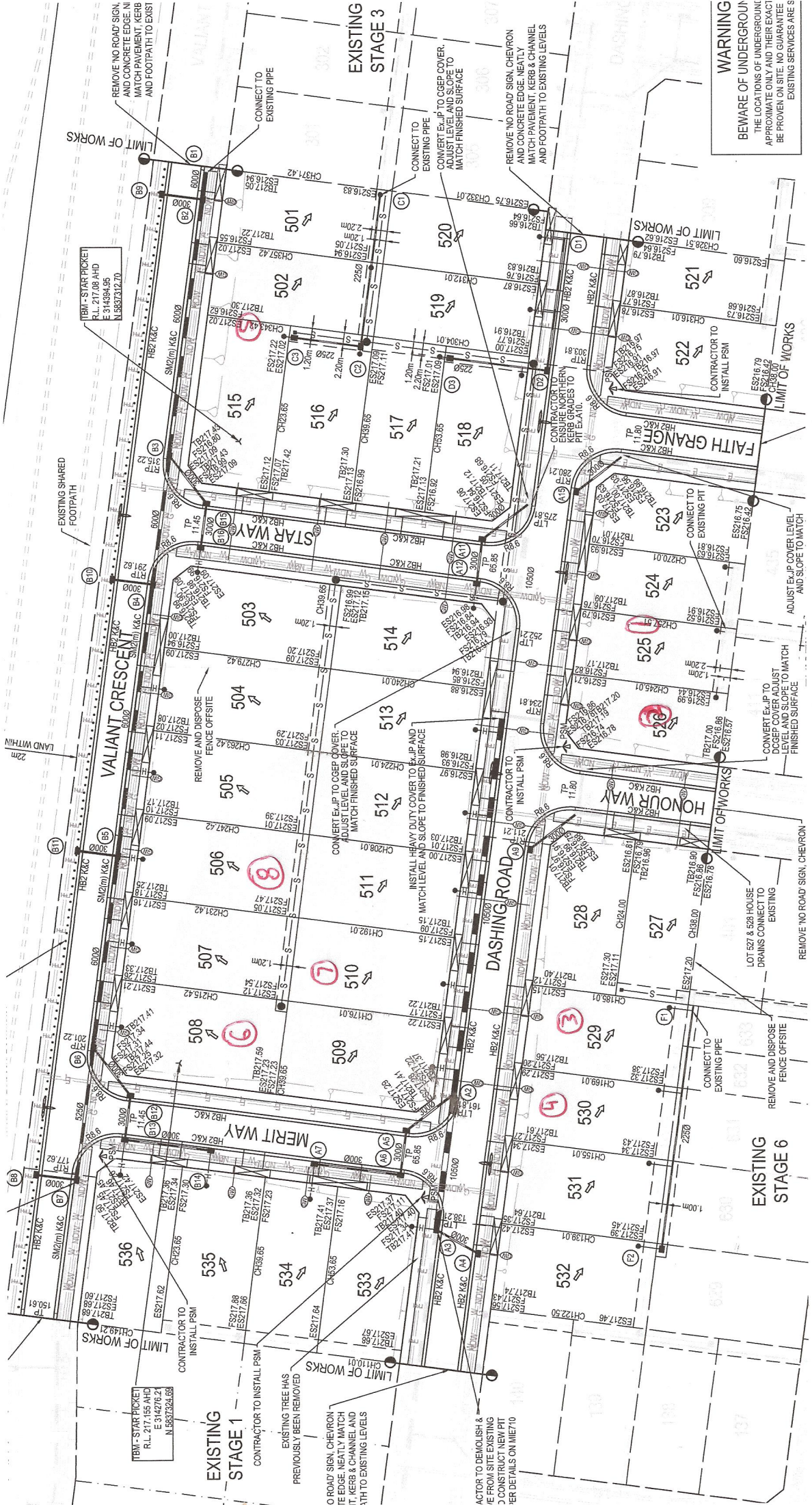

APPROXIMATE FIELD DENSITY LOCATION



COMPACTION ASSESSMENT

Job No 14227
 Report No 14227/R001
 Date Issued 31/07/14

CIVIL GEOTECHNICAL SERVICES

6 - 8 Rose Avenue, Croydon 3136

Client	WINSLOW CONSTRUCTORS PTY LTD (CAMPBELLFIELD)	Tested by	JWM
Project	ASTON - STAGE 5	Date tested	23/07/14
Location	CRAIGIEBURN	Checked by	JHF

Feature	EARTHWORKS	Layer thickness	200 mm	Time:	12:00
---------	------------	-----------------	--------	-------	-------

Test procedure AS 1289.2.1.1 & 5.8.1

Test No		1	2	3	4	-	-
Location		REFER TO FIGURE 1	REFER TO FIGURE 1	REFER TO FIGURE 1	REFER TO FIGURE 1		
Approximate depth below FSL							
Measurement depth	mm	175	175	175	175	-	-
Field wet density	t/m ³	1.96	1.96	2.02	2.05	-	-
Field moisture content	%	19.2	21.7	22.2	-	-	-

Test procedure AS 1289.5.7.1

Test No		1	2	3	4	-	-
Compactive effort		Standard					
Oversize rock retained on sieve	mm	19.0	19.0	19.0	19.0	-	-
Percent of oversize material	wet	6	2	0	0	-	-
Peak Converted Wet Density	t/m ³	2.06	2.06	2.07	2.04	-	-
Adjusted Peak Converted Wet Density	t/m ³	2.07	2.07	-	-	-	-
Optimum Moisture Content	%	18.0	19.0	19.5	-	-	-

Moisture Variation From Optimum Moisture Content		1.0% wet	2.5% wet	2.5% wet	0.5% wet	-	-
--	--	----------	----------	----------	----------	---	---

Density Ratio (R _{HD})	%	95.0	95.0	97.5	100.5	-	-
-----------------------------------	---	------	------	------	-------	---	---

Material description

No 1 - 4 Clay Fill



The results of the tests, calibrations and/or measurements included in this document are traceable to Australian/National standards. Accredited for compliance to ISO/IEC 17025. Accreditation No 9909

Approved Signatory : Justin Fry



COMPACTION ASSESSMENT

Job No 14227
 Report No 14227/R002
 Date Issued 31/07/14

CIVIL GEOTECHNICAL SERVICES

6 - 8 Rose Avenue, Croydon 3136

Client	WINSLOW CONSTRUCTORS PTY LTD (CAMPBELLFIELD)	Tested by	AG
Project	ASTON - STAGE 5	Date tested	29/07/14
Location	CRAIGIEBURN	Checked by	JHF

Feature	EARTHWORKS	Layer thickness	200 mm	Time:	14:30
---------	------------	-----------------	--------	-------	-------

Test procedure AS 1289.2.1.1 & 5.8.1

Test No		5	6	7	8	-	-
Location		REFER TO FIGURE 1	REFER TO FIGURE 1	REFER TO FIGURE 1	REFER TO FIGURE 1		
Approximate depth below FSL							
Measurement depth	mm	175	175	175	175	-	-
Field wet density	t/m ³	1.94	1.91	1.95	1.88	-	-
Field moisture content	%	19.9	22.7	22.6	18.3	-	-

Test procedure AS 1289.5.7.1

Test No		5	6	7	8	-	-
Compactive effort		Standard					
Oversize rock retained on sieve	mm	19.0	19.0	19.0	19.0	-	-
Percent of oversize material	wet	0	0	0	0	-	-
Peak Converted Wet Density	t/m ³	1.97	1.99	2.00	1.96	-	-
Adjusted Peak Converted Wet Density	t/m ³	-	-	-	-	-	-
Optimum Moisture Content	%	21.5	22.5	23.0	21.0	-	-

Moisture Variation From Optimum Moisture Content		1.5% dry	0.0%	0.0%	2.5% dry	-	-
--	--	----------	------	------	----------	---	---

Density Ratio (R _{HD})	%	98.0	96.0	97.5	96.0	-	-
-----------------------------------	---	------	------	------	------	---	---

Material description

No 5 - 8 Clay Fill



The results of the tests, calibrations and/or measurements included in this document are traceable to Australian/National standards. Accredited for compliance to ISO/IEC 17025. Accreditation No 9909

Approved Signatory : Justin Fry



FILL CERTIFICATE

PROJECT: Lot No 501 (as per Drawing No MIE100 REV 03)
Aston Estate (Stage 5), Craigieburn

CLIENT: Winslow Constructors Pty Ltd
50 Barry Road
CAMPBELLFIELD VIC 3061

REPORT NO: 14227_501

DATE: 04/08/14

SUMMARY

Civil Geotechnical Services were engaged by Winslow Constructors Pty Ltd to provide inspection and testing services on the earthworks associated with Lot 501 of the Aston Estate (Stage 5), Craigieburn, in a manner which would satisfy the criteria for Level 1 Supervision as specified in Section 8.2 of AS 3798 - Guidelines on Earthworks for Commercial and Residential Developments - 2007. The project was classified as Type 1/2 requiring a minimum density ratio of 95.0% (standard compactive effort) within the area of fill placement.

A site inspection was conducted prior to any fill being placed on the Lot. On the completion of earthworks and after examining the test results and the materials used, we are of the opinion that the filling procedure conducted by Winslow Constructors Pty Ltd satisfied the requirements of AS 3798 in regard to the placement of fill on a Type 1/2 Project under Level 1 Supervision.

Accordingly, when classifying the site in accordance with the procedures presented in Section 2 of AS 2870 – Residential Slabs and Footings – Construction (2011), we are of the view that the bulk fill materials that were placed on this Lot by Winslow Constructors Pty Ltd can be considered as being placed in a controlled manner to a minimum density ratio of 95% (standard compactive effort).

LIMITATIONS

The use of this Certificate is only appropriate for the field conditions present up to 29th July 2014.

A handwritten signature in black ink, appearing to read 'Justin Fry', is written in a cursive style.

Justin Fry



FILL CERTIFICATE

PROJECT: Lot No 502 (as per Drawing No MIE100 REV 03)
Aston Estate (Stage 5), Craigieburn

CLIENT: Winslow Constructors Pty Ltd
50 Barry Road
CAMPBELLFIELD VIC 3061

REPORT NO: 14227_502

DATE: 04/08/14

SUMMARY

Civil Geotechnical Services were engaged by Winslow Constructors Pty Ltd to provide inspection and testing services on the earthworks associated with Lot 502 of the Aston Estate (Stage 5), Craigieburn, in a manner which would satisfy the criteria for Level 1 Supervision as specified in Section 8.2 of AS 3798 - Guidelines on Earthworks for Commercial and Residential Developments - 2007. The project was classified as Type 1/2 requiring a minimum density ratio of 95.0% (standard compactive effort) within the area of fill placement.

A site inspection was conducted prior to any fill being placed on the Lot. On the completion of earthworks and after examining the test results and the materials used, we are of the opinion that the filling procedure conducted by Winslow Constructors Pty Ltd satisfied the requirements of AS 3798 in regard to the placement of fill on a Type 1/2 Project under Level 1 Supervision.

Accordingly, when classifying the site in accordance with the procedures presented in Section 2 of AS 2870 – Residential Slabs and Footings – Construction (2011), we are of the view that the bulk fill materials that were placed on this Lot by Winslow Constructors Pty Ltd can be considered as being placed in a controlled manner to a minimum density ratio of 95% (standard compactive effort).

LIMITATIONS

The use of this Certificate is only appropriate for the field conditions present up to 29th July 2014.

A handwritten signature in black ink, appearing to read 'Justin Fry', is written in a cursive style.

Justin Fry



FILL CERTIFICATE

PROJECT: Lot No 504 (as per Drawing No MIE100 REV 03)
Aston Estate (Stage 5), Craigieburn

CLIENT: Winslow Constructors Pty Ltd
50 Barry Road
CAMPBELLFIELD VIC 3061

REPORT NO: 14227_504

DATE: 04/08/14

SUMMARY

Civil Geotechnical Services were engaged by Winslow Constructors Pty Ltd to provide inspection and testing services on the earthworks associated with Lot 504 of the Aston Estate (Stage 5), Craigieburn, in a manner which would satisfy the criteria for Level 1 Supervision as specified in Section 8.2 of AS 3798 - Guidelines on Earthworks for Commercial and Residential Developments - 2007. The project was classified as Type 1/2 requiring a minimum density ratio of 95.0% (standard compactive effort) within the area of fill placement.

A site inspection was conducted prior to any fill being placed on the Lot. On the completion of earthworks and after examining the test results and the materials used, we are of the opinion that the filling procedure conducted by Winslow Constructors Pty Ltd satisfied the requirements of AS 3798 in regard to the placement of fill on a Type 1/2 Project under Level 1 Supervision.

Accordingly, when classifying the site in accordance with the procedures presented in Section 2 of AS 2870 – Residential Slabs and Footings – Construction (2011), we are of the view that the bulk fill materials that were placed on this Lot by Winslow Constructors Pty Ltd can be considered as being placed in a controlled manner to a minimum density ratio of 95% (standard compactive effort).

LIMITATIONS

The use of this Certificate is only appropriate for the field conditions present up to 29th July 2014.

A handwritten signature in black ink, appearing to read 'Justin Fry', is written in a cursive style.

Justin Fry



FILL CERTIFICATE

PROJECT: Lot No 505 (as per Drawing No MIE100 REV 03)
Aston Estate (Stage 5), Craigieburn

CLIENT: Winslow Constructors Pty Ltd
50 Barry Road
CAMPBELLFIELD VIC 3061

REPORT NO: 14227_505

DATE: 04/08/14

SUMMARY

Civil Geotechnical Services were engaged by Winslow Constructors Pty Ltd to provide inspection and testing services on the earthworks associated with Lot 505 of the Aston Estate (Stage 5), Craigieburn, in a manner which would satisfy the criteria for Level 1 Supervision as specified in Section 8.2 of AS 3798 - Guidelines on Earthworks for Commercial and Residential Developments - 2007. The project was classified as Type 1/2 requiring a minimum density ratio of 95.0% (standard compactive effort) within the area of fill placement.

A site inspection was conducted prior to any fill being placed on the Lot. On the completion of earthworks and after examining the test results and the materials used, we are of the opinion that the filling procedure conducted by Winslow Constructors Pty Ltd satisfied the requirements of AS 3798 in regard to the placement of fill on a Type 1/2 Project under Level 1 Supervision.

Accordingly, when classifying the site in accordance with the procedures presented in Section 2 of AS 2870 – Residential Slabs and Footings – Construction (2011), we are of the view that the bulk fill materials that were placed on this Lot by Winslow Constructors Pty Ltd can be considered as being placed in a controlled manner to a minimum density ratio of 95% (standard compactive effort).

LIMITATIONS

The use of this Certificate is only appropriate for the field conditions present up to 29th July 2014.

A handwritten signature in black ink, appearing to read 'Justin Fry', is written in a cursive style.

Justin Fry



FILL CERTIFICATE

PROJECT: Lot No 506 (as per Drawing No MIE100 REV 03)
Aston Estate (Stage 5), Craigieburn

CLIENT: Winslow Constructors Pty Ltd
50 Barry Road
CAMPBELLFIELD VIC 3061

REPORT NO: 14227_506

DATE: 04/08/14

SUMMARY

Civil Geotechnical Services were engaged by Winslow Constructors Pty Ltd to provide inspection and testing services on the earthworks associated with Lot 506 of the Aston Estate (Stage 5), Craigieburn, in a manner which would satisfy the criteria for Level 1 Supervision as specified in Section 8.2 of AS 3798 - Guidelines on Earthworks for Commercial and Residential Developments - 2007. The project was classified as Type 1/2 requiring a minimum density ratio of 95.0% (standard compactive effort) within the area of fill placement.

A site inspection was conducted prior to any fill being placed on the Lot. On the completion of earthworks and after examining the test results and the materials used, we are of the opinion that the filling procedure conducted by Winslow Constructors Pty Ltd satisfied the requirements of AS 3798 in regard to the placement of fill on a Type 1/2 Project under Level 1 Supervision.

Accordingly, when classifying the site in accordance with the procedures presented in Section 2 of AS 2870 – Residential Slabs and Footings – Construction (2011), we are of the view that the bulk fill materials that were placed on this Lot by Winslow Constructors Pty Ltd can be considered as being placed in a controlled manner to a minimum density ratio of 95% (standard compactive effort).

LIMITATIONS

The use of this Certificate is only appropriate for the field conditions present up to 29th July 2014.

A handwritten signature in black ink, appearing to read 'Justin Fry', is written in a cursive style.

Justin Fry



FILL CERTIFICATE

PROJECT: Lot No 507 (as per Drawing No MIE100 REV 03)
Aston Estate (Stage 5), Craigieburn

CLIENT: Winslow Constructors Pty Ltd
50 Barry Road
CAMPBELLFIELD VIC 3061

REPORT NO: 14227_507

DATE: 04/08/14

SUMMARY

Civil Geotechnical Services were engaged by Winslow Constructors Pty Ltd to provide inspection and testing services on the earthworks associated with Lot 507 of the Aston Estate (Stage 5), Craigieburn, in a manner which would satisfy the criteria for Level 1 Supervision as specified in Section 8.2 of AS 3798 - Guidelines on Earthworks for Commercial and Residential Developments - 2007. The project was classified as Type 1/2 requiring a minimum density ratio of 95.0% (standard compactive effort) within the area of fill placement.

A site inspection was conducted prior to any fill being placed on the Lot. On the completion of earthworks and after examining the test results and the materials used, we are of the opinion that the filling procedure conducted by Winslow Constructors Pty Ltd satisfied the requirements of AS 3798 in regard to the placement of fill on a Type 1/2 Project under Level 1 Supervision.

Accordingly, when classifying the site in accordance with the procedures presented in Section 2 of AS 2870 – Residential Slabs and Footings – Construction (2011), we are of the view that the bulk fill materials that were placed on this Lot by Winslow Constructors Pty Ltd can be considered as being placed in a controlled manner to a minimum density ratio of 95% (standard compactive effort).

LIMITATIONS

The use of this Certificate is only appropriate for the field conditions present up to 29th July 2014.

A handwritten signature in black ink, appearing to read 'Justin Fry', is written in a cursive style.

Justin Fry



FILL CERTIFICATE

PROJECT: Lot No 508 (as per Drawing No MIE100 REV 03)
Aston Estate (Stage 5), Craigieburn

CLIENT: Winslow Constructors Pty Ltd
50 Barry Road
CAMPBELLFIELD VIC 3061

REPORT NO: 14227_508

DATE: 04/08/14

SUMMARY

Civil Geotechnical Services were engaged by Winslow Constructors Pty Ltd to provide inspection and testing services on the earthworks associated with Lot 508 of the Aston Estate (Stage 5), Craigieburn, in a manner which would satisfy the criteria for Level 1 Supervision as specified in Section 8.2 of AS 3798 - Guidelines on Earthworks for Commercial and Residential Developments - 2007. The project was classified as Type 1/2 requiring a minimum density ratio of 95.0% (standard compactive effort) within the area of fill placement.

A site inspection was conducted prior to any fill being placed on the Lot. On the completion of earthworks and after examining the test results and the materials used, we are of the opinion that the filling procedure conducted by Winslow Constructors Pty Ltd satisfied the requirements of AS 3798 in regard to the placement of fill on a Type 1/2 Project under Level 1 Supervision.

Accordingly, when classifying the site in accordance with the procedures presented in Section 2 of AS 2870 – Residential Slabs and Footings – Construction (2011), we are of the view that the bulk fill materials that were placed on this Lot by Winslow Constructors Pty Ltd can be considered as being placed in a controlled manner to a minimum density ratio of 95% (standard compactive effort).

LIMITATIONS

The use of this Certificate is only appropriate for the field conditions present up to 29th July 2014.

A handwritten signature in black ink, appearing to read 'Justin Fry', is written in a cursive style.

Justin Fry



FILL CERTIFICATE

PROJECT: Lot No 509 (as per Drawing No MIE100 REV 03)
Aston Estate (Stage 5), Craigieburn

CLIENT: Winslow Constructors Pty Ltd
50 Barry Road
CAMPBELLFIELD VIC 3061

REPORT NO: 14227_509

DATE: 04/08/14

SUMMARY

Civil Geotechnical Services were engaged by Winslow Constructors Pty Ltd to provide inspection and testing services on the earthworks associated with Lot 509 of the Aston Estate (Stage 5), Craigieburn, in a manner which would satisfy the criteria for Level 1 Supervision as specified in Section 8.2 of AS 3798 - Guidelines on Earthworks for Commercial and Residential Developments - 2007. The project was classified as Type 1/2 requiring a minimum density ratio of 95.0% (standard compactive effort) within the area of fill placement.

A site inspection was conducted prior to any fill being placed on the Lot. On the completion of earthworks and after examining the test results and the materials used, we are of the opinion that the filling procedure conducted by Winslow Constructors Pty Ltd satisfied the requirements of AS 3798 in regard to the placement of fill on a Type 1/2 Project under Level 1 Supervision.

Accordingly, when classifying the site in accordance with the procedures presented in Section 2 of AS 2870 – Residential Slabs and Footings – Construction (2011), we are of the view that the bulk fill materials that were placed on this Lot by Winslow Constructors Pty Ltd can be considered as being placed in a controlled manner to a minimum density ratio of 95% (standard compactive effort).

LIMITATIONS

The use of this Certificate is only appropriate for the field conditions present up to 29th July 2014.

A handwritten signature in black ink, appearing to read 'Justin Fry', is written in a cursive style.

Justin Fry



FILL CERTIFICATE

PROJECT: Lot No 510 (as per Drawing No MIE100 REV 03)
Aston Estate (Stage 5), Craigieburn

CLIENT: Winslow Constructors Pty Ltd
50 Barry Road
CAMPBELLFIELD VIC 3061

REPORT NO: 14227_510

DATE: 04/08/14

SUMMARY

Civil Geotechnical Services were engaged by Winslow Constructors Pty Ltd to provide inspection and testing services on the earthworks associated with Lot 510 of the Aston Estate (Stage 5), Craigieburn, in a manner which would satisfy the criteria for Level 1 Supervision as specified in Section 8.2 of AS 3798 - Guidelines on Earthworks for Commercial and Residential Developments - 2007. The project was classified as Type 1/2 requiring a minimum density ratio of 95.0% (standard compactive effort) within the area of fill placement.

A site inspection was conducted prior to any fill being placed on the Lot. On the completion of earthworks and after examining the test results and the materials used, we are of the opinion that the filling procedure conducted by Winslow Constructors Pty Ltd satisfied the requirements of AS 3798 in regard to the placement of fill on a Type 1/2 Project under Level 1 Supervision.

Accordingly, when classifying the site in accordance with the procedures presented in Section 2 of AS 2870 – Residential Slabs and Footings – Construction (2011), we are of the view that the bulk fill materials that were placed on this Lot by Winslow Constructors Pty Ltd can be considered as being placed in a controlled manner to a minimum density ratio of 95% (standard compactive effort).

LIMITATIONS

The use of this Certificate is only appropriate for the field conditions present up to 29th July 2014.

A handwritten signature in black ink, appearing to read 'Justin Fry', is written over a horizontal line.

Justin Fry



FILL CERTIFICATE

PROJECT: Lot No 511 (as per Drawing No MIE100 REV 03)
Aston Estate (Stage 5), Craigieburn

CLIENT: Winslow Constructors Pty Ltd
50 Barry Road
CAMPBELLFIELD VIC 3061

REPORT NO: 14227_511

DATE: 04/08/14

SUMMARY

Civil Geotechnical Services were engaged by Winslow Constructors Pty Ltd to provide inspection and testing services on the earthworks associated with Lot 511 of the Aston Estate (Stage 5), Craigieburn, in a manner which would satisfy the criteria for Level 1 Supervision as specified in Section 8.2 of AS 3798 - Guidelines on Earthworks for Commercial and Residential Developments - 2007. The project was classified as Type 1/2 requiring a minimum density ratio of 95.0% (standard compactive effort) within the area of fill placement.

A site inspection was conducted prior to any fill being placed on the Lot. On the completion of earthworks and after examining the test results and the materials used, we are of the opinion that the filling procedure conducted by Winslow Constructors Pty Ltd satisfied the requirements of AS 3798 in regard to the placement of fill on a Type 1/2 Project under Level 1 Supervision.

Accordingly, when classifying the site in accordance with the procedures presented in Section 2 of AS 2870 – Residential Slabs and Footings – Construction (2011), we are of the view that the bulk fill materials that were placed on this Lot by Winslow Constructors Pty Ltd can be considered as being placed in a controlled manner to a minimum density ratio of 95% (standard compactive effort).

LIMITATIONS

The use of this Certificate is only appropriate for the field conditions present up to 29th July 2014.

A handwritten signature in black ink, appearing to read 'Justin Fry', is written in a cursive style.

Justin Fry



FILL CERTIFICATE

PROJECT: Lot No 512 (as per Drawing No MIE100 REV 03)
Aston Estate (Stage 5), Craigieburn

CLIENT: Winslow Constructors Pty Ltd
50 Barry Road
CAMPBELLFIELD VIC 3061

REPORT NO: 14227_512

DATE: 04/08/14

SUMMARY

Civil Geotechnical Services were engaged by Winslow Constructors Pty Ltd to provide inspection and testing services on the earthworks associated with Lot 512 of the Aston Estate (Stage 5), Craigieburn, in a manner which would satisfy the criteria for Level 1 Supervision as specified in Section 8.2 of AS 3798 - Guidelines on Earthworks for Commercial and Residential Developments - 2007. The project was classified as Type 1/2 requiring a minimum density ratio of 95.0% (standard compactive effort) within the area of fill placement.

A site inspection was conducted prior to any fill being placed on the Lot. On the completion of earthworks and after examining the test results and the materials used, we are of the opinion that the filling procedure conducted by Winslow Constructors Pty Ltd satisfied the requirements of AS 3798 in regard to the placement of fill on a Type 1/2 Project under Level 1 Supervision.

Accordingly, when classifying the site in accordance with the procedures presented in Section 2 of AS 2870 – Residential Slabs and Footings – Construction (2011), we are of the view that the bulk fill materials that were placed on this Lot by Winslow Constructors Pty Ltd can be considered as being placed in a controlled manner to a minimum density ratio of 95% (standard compactive effort).

LIMITATIONS

The use of this Certificate is only appropriate for the field conditions present up to 29th July 2014.

A handwritten signature in black ink, appearing to read 'Justin Fry', written in a cursive style.

Justin Fry



FILL CERTIFICATE

PROJECT: Lot No 513 (as per Drawing No MIE100 REV 03)
Aston Estate (Stage 5), Craigieburn

CLIENT: Winslow Constructors Pty Ltd
50 Barry Road
CAMPBELLFIELD VIC 3061

REPORT NO: 14227_513

DATE: 04/08/14

SUMMARY

Civil Geotechnical Services were engaged by Winslow Constructors Pty Ltd to provide inspection and testing services on the earthworks associated with Lot 513 of the Aston Estate (Stage 5), Craigieburn, in a manner which would satisfy the criteria for Level 1 Supervision as specified in Section 8.2 of AS 3798 - Guidelines on Earthworks for Commercial and Residential Developments - 2007. The project was classified as Type 1/2 requiring a minimum density ratio of 95.0% (standard compactive effort) within the area of fill placement.

A site inspection was conducted prior to any fill being placed on the Lot. On the completion of earthworks and after examining the test results and the materials used, we are of the opinion that the filling procedure conducted by Winslow Constructors Pty Ltd satisfied the requirements of AS 3798 in regard to the placement of fill on a Type 1/2 Project under Level 1 Supervision.

Accordingly, when classifying the site in accordance with the procedures presented in Section 2 of AS 2870 – Residential Slabs and Footings – Construction (2011), we are of the view that the bulk fill materials that were placed on this Lot by Winslow Constructors Pty Ltd can be considered as being placed in a controlled manner to a minimum density ratio of 95% (standard compactive effort).

LIMITATIONS

The use of this Certificate is only appropriate for the field conditions present up to 29th July 2014.

A handwritten signature in black ink, appearing to read 'Justin Fry', is written in a cursive style.

Justin Fry



FILL CERTIFICATE

PROJECT: Lot No 515 (as per Drawing No MIE100 REV 03)
Aston Estate (Stage 5), Craigieburn

CLIENT: Winslow Constructors Pty Ltd
50 Barry Road
CAMPBELLFIELD VIC 3061

REPORT NO: 14227_515

DATE: 04/08/14

SUMMARY

Civil Geotechnical Services were engaged by Winslow Constructors Pty Ltd to provide inspection and testing services on the earthworks associated with Lot 515 of the Aston Estate (Stage 5), Craigieburn, in a manner which would satisfy the criteria for Level 1 Supervision as specified in Section 8.2 of AS 3798 - Guidelines on Earthworks for Commercial and Residential Developments - 2007. The project was classified as Type 1/2 requiring a minimum density ratio of 95.0% (standard compactive effort) within the area of fill placement.

A site inspection was conducted prior to any fill being placed on the Lot. On the completion of earthworks and after examining the test results and the materials used, we are of the opinion that the filling procedure conducted by Winslow Constructors Pty Ltd satisfied the requirements of AS 3798 in regard to the placement of fill on a Type 1/2 Project under Level 1 Supervision.

Accordingly, when classifying the site in accordance with the procedures presented in Section 2 of AS 2870 – Residential Slabs and Footings – Construction (2011), we are of the view that the bulk fill materials that were placed on this Lot by Winslow Constructors Pty Ltd can be considered as being placed in a controlled manner to a minimum density ratio of 95% (standard compactive effort).

LIMITATIONS

The use of this Certificate is only appropriate for the field conditions present up to 29th July 2014.

A handwritten signature in black ink, appearing to read 'Justin Fry', is written over a horizontal line.

Justin Fry



FILL CERTIFICATE

PROJECT: Lot No 516 (as per Drawing No MIE100 REV 03)
Aston Estate (Stage 5), Craigieburn

CLIENT: Winslow Constructors Pty Ltd
50 Barry Road
CAMPBELLFIELD VIC 3061

REPORT NO: 14227_516

DATE: 04/08/14

SUMMARY

Civil Geotechnical Services were engaged by Winslow Constructors Pty Ltd to provide inspection and testing services on the earthworks associated with Lot 516 of the Aston Estate (Stage 5), Craigieburn, in a manner which would satisfy the criteria for Level 1 Supervision as specified in Section 8.2 of AS 3798 - Guidelines on Earthworks for Commercial and Residential Developments - 2007. The project was classified as Type 1/2 requiring a minimum density ratio of 95.0% (standard compactive effort) within the area of fill placement.

A site inspection was conducted prior to any fill being placed on the Lot. On the completion of earthworks and after examining the test results and the materials used, we are of the opinion that the filling procedure conducted by Winslow Constructors Pty Ltd satisfied the requirements of AS 3798 in regard to the placement of fill on a Type 1/2 Project under Level 1 Supervision.

Accordingly, when classifying the site in accordance with the procedures presented in Section 2 of AS 2870 – Residential Slabs and Footings – Construction (2011), we are of the view that the bulk fill materials that were placed on this Lot by Winslow Constructors Pty Ltd can be considered as being placed in a controlled manner to a minimum density ratio of 95% (standard compactive effort).

LIMITATIONS

The use of this Certificate is only appropriate for the field conditions present up to 29th July 2014.

A handwritten signature in black ink, appearing to read 'Justin Fry', is written in a cursive style.

Justin Fry



FILL CERTIFICATE

PROJECT: Lot No 524 (as per Drawing No MIE100 REV 03)
Aston Estate (Stage 5), Craigieburn

CLIENT: Winslow Constructors Pty Ltd
50 Barry Road
CAMPBELLFIELD VIC 3061

REPORT NO: 14227_524

DATE: 04/08/14

SUMMARY

Civil Geotechnical Services were engaged by Winslow Constructors Pty Ltd to provide inspection and testing services on the earthworks associated with Lot 524 of the Aston Estate (Stage 5), Craigieburn, in a manner which would satisfy the criteria for Level 1 Supervision as specified in Section 8.2 of AS 3798 - Guidelines on Earthworks for Commercial and Residential Developments - 2007. The project was classified as Type 1/2 requiring a minimum density ratio of 95.0% (standard compactive effort) within the area of fill placement.

A site inspection was conducted prior to any fill being placed on the Lot. On the completion of earthworks and after examining the test results and the materials used, we are of the opinion that the filling procedure conducted by Winslow Constructors Pty Ltd satisfied the requirements of AS 3798 in regard to the placement of fill on a Type 1/2 Project under Level 1 Supervision.

Accordingly, when classifying the site in accordance with the procedures presented in Section 2 of AS 2870 – Residential Slabs and Footings – Construction (2011), we are of the view that the bulk fill materials that were placed on this Lot by Winslow Constructors Pty Ltd can be considered as being placed in a controlled manner to a minimum density ratio of 95% (standard compactive effort).

LIMITATIONS

The use of this Certificate is only appropriate for the field conditions present up to 29th July 2014.

A handwritten signature in black ink, appearing to read 'Justin Fry', is written in a cursive style.

Justin Fry



FILL CERTIFICATE

PROJECT: Lot No 525 (as per Drawing No MIE100 REV 03)
Aston Estate (Stage 5), Craigieburn

CLIENT: Winslow Constructors Pty Ltd
50 Barry Road
CAMPBELLFIELD VIC 3061

REPORT NO: 14227_525

DATE: 04/08/14

SUMMARY

Civil Geotechnical Services were engaged by Winslow Constructors Pty Ltd to provide inspection and testing services on the earthworks associated with Lot 525 of the Aston Estate (Stage 5), Craigieburn, in a manner which would satisfy the criteria for Level 1 Supervision as specified in Section 8.2 of AS 3798 - Guidelines on Earthworks for Commercial and Residential Developments - 2007. The project was classified as Type 1/2 requiring a minimum density ratio of 95.0% (standard compactive effort) within the area of fill placement.

A site inspection was conducted prior to any fill being placed on the Lot. On the completion of earthworks and after examining the test results and the materials used, we are of the opinion that the filling procedure conducted by Winslow Constructors Pty Ltd satisfied the requirements of AS 3798 in regard to the placement of fill on a Type 1/2 Project under Level 1 Supervision.

Accordingly, when classifying the site in accordance with the procedures presented in Section 2 of AS 2870 – Residential Slabs and Footings – Construction (2011), we are of the view that the bulk fill materials that were placed on this Lot by Winslow Constructors Pty Ltd can be considered as being placed in a controlled manner to a minimum density ratio of 95% (standard compactive effort).

LIMITATIONS

The use of this Certificate is only appropriate for the field conditions present up to 29th July 2014.

A handwritten signature in black ink, appearing to read 'Justin Fry', written in a cursive style.

Justin Fry



FILL CERTIFICATE

PROJECT: Lot No 526 (as per Drawing No MIE100 REV 03)
Aston Estate (Stage 5), Craigieburn

CLIENT: Winslow Constructors Pty Ltd
50 Barry Road
CAMPBELLFIELD VIC 3061

REPORT NO: 14227_526

DATE: 04/08/14

SUMMARY

Civil Geotechnical Services were engaged by Winslow Constructors Pty Ltd to provide inspection and testing services on the earthworks associated with Lot 526 of the Aston Estate (Stage 5), Craigieburn, in a manner which would satisfy the criteria for Level 1 Supervision as specified in Section 8.2 of AS 3798 - Guidelines on Earthworks for Commercial and Residential Developments - 2007. The project was classified as Type 1/2 requiring a minimum density ratio of 95.0% (standard compactive effort) within the area of fill placement.

A site inspection was conducted prior to any fill being placed on the Lot. On the completion of earthworks and after examining the test results and the materials used, we are of the opinion that the filling procedure conducted by Winslow Constructors Pty Ltd satisfied the requirements of AS 3798 in regard to the placement of fill on a Type 1/2 Project under Level 1 Supervision.

Accordingly, when classifying the site in accordance with the procedures presented in Section 2 of AS 2870 – Residential Slabs and Footings – Construction (2011), we are of the view that the bulk fill materials that were placed on this Lot by Winslow Constructors Pty Ltd can be considered as being placed in a controlled manner to a minimum density ratio of 95% (standard compactive effort).

LIMITATIONS

The use of this Certificate is only appropriate for the field conditions present up to 29th July 2014.

A handwritten signature in black ink, appearing to read 'Justin Fry', is written in a cursive style.

Justin Fry



FILL CERTIFICATE

PROJECT: Lot No 528 (as per Drawing No MIE100 REV 03)
Aston Estate (Stage 5), Craigieburn

CLIENT: Winslow Constructors Pty Ltd
50 Barry Road
CAMPBELLFIELD VIC 3061

REPORT NO: 14227_528

DATE: 04/08/14

SUMMARY

Civil Geotechnical Services were engaged by Winslow Constructors Pty Ltd to provide inspection and testing services on the earthworks associated with Lot 528 of the Aston Estate (Stage 5), Craigieburn, in a manner which would satisfy the criteria for Level 1 Supervision as specified in Section 8.2 of AS 3798 - Guidelines on Earthworks for Commercial and Residential Developments - 2007. The project was classified as Type 1/2 requiring a minimum density ratio of 95.0% (standard compactive effort) within the area of fill placement.

A site inspection was conducted prior to any fill being placed on the Lot. On the completion of earthworks and after examining the test results and the materials used, we are of the opinion that the filling procedure conducted by Winslow Constructors Pty Ltd satisfied the requirements of AS 3798 in regard to the placement of fill on a Type 1/2 Project under Level 1 Supervision.

Accordingly, when classifying the site in accordance with the procedures presented in Section 2 of AS 2870 – Residential Slabs and Footings – Construction (2011), we are of the view that the bulk fill materials that were placed on this Lot by Winslow Constructors Pty Ltd can be considered as being placed in a controlled manner to a minimum density ratio of 95% (standard compactive effort).

LIMITATIONS

The use of this Certificate is only appropriate for the field conditions present up to 29th July 2014.

A handwritten signature in black ink, appearing to read 'Justin Fry', is written in a cursive style.

Justin Fry



FILL CERTIFICATE

PROJECT: Lot No 529 (as per Drawing No MIE100 REV 03)
Aston Estate (Stage 5), Craigieburn

CLIENT: Winslow Constructors Pty Ltd
50 Barry Road
CAMPBELLFIELD VIC 3061

REPORT NO: 14227_529

DATE: 04/08/14

SUMMARY

Civil Geotechnical Services were engaged by Winslow Constructors Pty Ltd to provide inspection and testing services on the earthworks associated with Lot 529 of the Aston Estate (Stage 5), Craigieburn, in a manner which would satisfy the criteria for Level 1 Supervision as specified in Section 8.2 of AS 3798 - Guidelines on Earthworks for Commercial and Residential Developments - 2007. The project was classified as Type 1/2 requiring a minimum density ratio of 95.0% (standard compactive effort) within the area of fill placement.

A site inspection was conducted prior to any fill being placed on the Lot. On the completion of earthworks and after examining the test results and the materials used, we are of the opinion that the filling procedure conducted by Winslow Constructors Pty Ltd satisfied the requirements of AS 3798 in regard to the placement of fill on a Type 1/2 Project under Level 1 Supervision.

Accordingly, when classifying the site in accordance with the procedures presented in Section 2 of AS 2870 – Residential Slabs and Footings – Construction (2011), we are of the view that the bulk fill materials that were placed on this Lot by Winslow Constructors Pty Ltd can be considered as being placed in a controlled manner to a minimum density ratio of 95% (standard compactive effort).

LIMITATIONS

The use of this Certificate is only appropriate for the field conditions present up to 29th July 2014.

A handwritten signature in black ink, appearing to read 'Justin Fry', is written in a cursive style.

Justin Fry



FILL CERTIFICATE

PROJECT: Lot No 530 (as per Drawing No MIE100 REV 03)
Aston Estate (Stage 5), Craigieburn

CLIENT: Winslow Constructors Pty Ltd
50 Barry Road
CAMPBELLFIELD VIC 3061

REPORT NO: 14227_530

DATE: 04/08/14

SUMMARY

Civil Geotechnical Services were engaged by Winslow Constructors Pty Ltd to provide inspection and testing services on the earthworks associated with Lot 530 of the Aston Estate (Stage 5), Craigieburn, in a manner which would satisfy the criteria for Level 1 Supervision as specified in Section 8.2 of AS 3798 - Guidelines on Earthworks for Commercial and Residential Developments - 2007. The project was classified as Type 1/2 requiring a minimum density ratio of 95.0% (standard compactive effort) within the area of fill placement.

A site inspection was conducted prior to any fill being placed on the Lot. On the completion of earthworks and after examining the test results and the materials used, we are of the opinion that the filling procedure conducted by Winslow Constructors Pty Ltd satisfied the requirements of AS 3798 in regard to the placement of fill on a Type 1/2 Project under Level 1 Supervision.

Accordingly, when classifying the site in accordance with the procedures presented in Section 2 of AS 2870 – Residential Slabs and Footings – Construction (2011), we are of the view that the bulk fill materials that were placed on this Lot by Winslow Constructors Pty Ltd can be considered as being placed in a controlled manner to a minimum density ratio of 95% (standard compactive effort).

LIMITATIONS

The use of this Certificate is only appropriate for the field conditions present up to 29th July 2014.

A handwritten signature in black ink, appearing to read 'Justin Fry', is written in a cursive style.

Justin Fry



FILL CERTIFICATE

PROJECT: Lot No 531 (as per Drawing No MIE100 REV 03)
Aston Estate (Stage 5), Craigieburn

CLIENT: Winslow Constructors Pty Ltd
50 Barry Road
CAMPBELLFIELD VIC 3061

REPORT NO: 14227_531

DATE: 04/08/14

SUMMARY

Civil Geotechnical Services were engaged by Winslow Constructors Pty Ltd to provide inspection and testing services on the earthworks associated with Lot 531 of the Aston Estate (Stage 5), Craigieburn, in a manner which would satisfy the criteria for Level 1 Supervision as specified in Section 8.2 of AS 3798 - Guidelines on Earthworks for Commercial and Residential Developments - 2007. The project was classified as Type 1/2 requiring a minimum density ratio of 95.0% (standard compactive effort) within the area of fill placement.

A site inspection was conducted prior to any fill being placed on the Lot. On the completion of earthworks and after examining the test results and the materials used, we are of the opinion that the filling procedure conducted by Winslow Constructors Pty Ltd satisfied the requirements of AS 3798 in regard to the placement of fill on a Type 1/2 Project under Level 1 Supervision.

Accordingly, when classifying the site in accordance with the procedures presented in Section 2 of AS 2870 – Residential Slabs and Footings – Construction (2011), we are of the view that the bulk fill materials that were placed on this Lot by Winslow Constructors Pty Ltd can be considered as being placed in a controlled manner to a minimum density ratio of 95% (standard compactive effort).

LIMITATIONS

The use of this Certificate is only appropriate for the field conditions present up to 29th July 2014.

A handwritten signature in black ink, appearing to read 'Justin Fry', is written in a cursive style.

Justin Fry



FILL CERTIFICATE

PROJECT: Lot No 532 (as per Drawing No MIE100 REV 03)
Aston Estate (Stage 5), Craigieburn

CLIENT: Winslow Constructors Pty Ltd
50 Barry Road
CAMPBELLFIELD VIC 3061

REPORT NO: 14227_532

DATE: 04/08/14

SUMMARY

Civil Geotechnical Services were engaged by Winslow Constructors Pty Ltd to provide inspection and testing services on the earthworks associated with Lot 532 of the Aston Estate (Stage 5), Craigieburn, in a manner which would satisfy the criteria for Level 1 Supervision as specified in Section 8.2 of AS 3798 - Guidelines on Earthworks for Commercial and Residential Developments - 2007. The project was classified as Type 1/2 requiring a minimum density ratio of 95.0% (standard compactive effort) within the area of fill placement.

A site inspection was conducted prior to any fill being placed on the Lot. On the completion of earthworks and after examining the test results and the materials used, we are of the opinion that the filling procedure conducted by Winslow Constructors Pty Ltd satisfied the requirements of AS 3798 in regard to the placement of fill on a Type 1/2 Project under Level 1 Supervision.

Accordingly, when classifying the site in accordance with the procedures presented in Section 2 of AS 2870 – Residential Slabs and Footings – Construction (2011), we are of the view that the bulk fill materials that were placed on this Lot by Winslow Constructors Pty Ltd can be considered as being placed in a controlled manner to a minimum density ratio of 95% (standard compactive effort).

LIMITATIONS

The use of this Certificate is only appropriate for the field conditions present up to 29th July 2014.

A handwritten signature in black ink, appearing to read 'Justin Fry', is written in a cursive style.

Justin Fry