

Notes

- Area & Dimensions are subject to Survey Plan Registration.
- Proposed contours, fill and retaining wall details are compiled from the engineering design plans provided by Peak Urban, received on 29/01/2020.
- Due to plotting limitations the retaining walls shown are indicative only and may not show the true width of the wall.
- Levels shown are referenced to the Australian Height Datum (AHD)
- This plan was prepared to satisfy Section 11 of the *Land Sales Act QLD 1984*.
- Builders shall not build off the design levels shown; a site survey is required.
- These notes are an integral part of this plan.
- Earthworks fill on the subject allotment will be undertaken and compacted in accordance with the provisions of AS3798-2007 Tables 5.1 and 8.1 under Level1 supervision.
- Building location diagrams as shown depict only the minimum setbacks to all boundaries. Site cover provisions in accordance with the MBRC Planning Scheme must also be complied with (See Table Below).



ALLOTMENT INFORMATION DIAGRAM

For Proposed Lot 17
on SP309550,
84 Samsonvale Road, Strathpine

CURRENTLY DESCRIBED AS
RPD 3000 on SP309548
LOCALITY Strathpine
LOCAL AUTHORITY Moreton Bay Regional

Legend

- Area of Fill
- Proposed Surface Contour
- Fill Depth Contour
- Proposed Retaining Wall
- Proposed Earthworks Batter
- Easement
- Proposed Building Location Envelope (BLE)
- Proposed Concrete Footpath
- Preferred Driveway Location
- Proposed Stormwater Drainage & Manhole
- Proposed Sewer Reticulation & Manhole
- Proposed Water/Endcap/Fire Hyd/Meter/Valve
- Proposed Electrical
- Proposed Communications (NBN)
- Proposed Gas
- Proposed Kerb & Channel & Gully Pit
- Building within this zone to be designed in conjunction with structural engineering advice

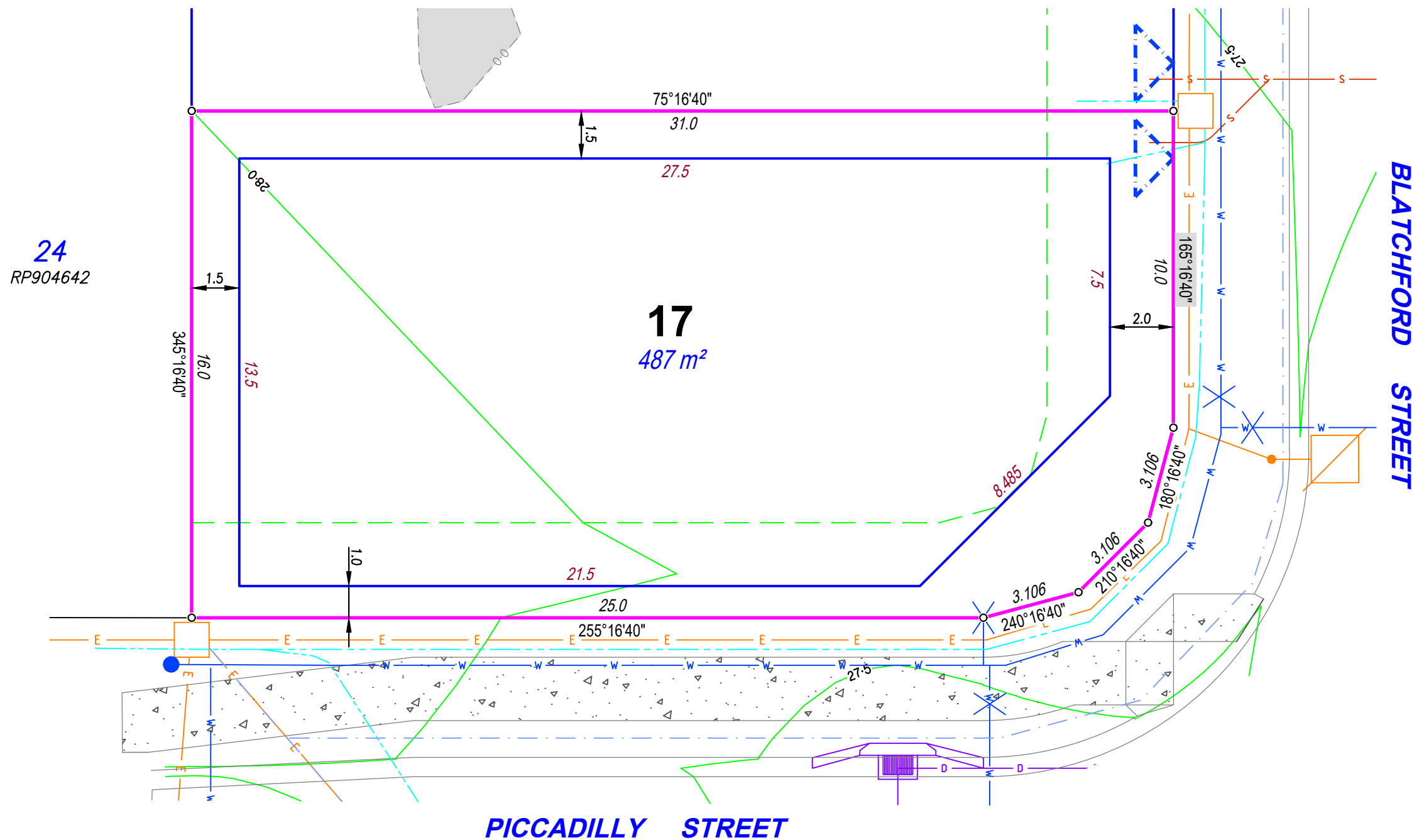

24
RP904642

Lot Size	Max Site Cover %
401m² and Above	60%

NORTH

SCALE 1:150 SHEET SIZE A3

rps RPS Australia East Pty Ltd
ACN 140 292 762
ABN 44 140 292 762
Level 4 HQ South
520 Wickham Street
PO Box 1559
Fortitude Valley QLD 4006

© COPYRIGHT PROTECTS THIS PLAN. Unauthorised reproduction or amendment not permitted. Please contact the author.

This plan has been prepared by RPS Australia East Pty Ltd (Cadastral Surveyor) to satisfy the requirements of the Land Sales Act 1984.

T +61 7 3539 9500
F +61 7 3539 9501
W rpsgroup.com

DWG. 142823-Stg4-AID			SH. 1 of 1
DATE	PROJECT	PLAN	AMD.
30/06/20	142823	7/17	-



ALLOTMENT INFORMATION DIAGRAM

For Proposed Lot 18
on SP309550,
84 Samsonvale Road, Strathpine

CURRENTLY DESCRIBED AS
RPD 3000 on SP309548
LOCALITY Strathpine
LOCAL AUTHORITY Moreton Bay Regional

Legend

- Area of Fill
- Proposed Surface Contour
- Fill Depth Contour
- Proposed Retaining Wall
- Proposed Earthworks Batter
- Easement
- Proposed Building Location Envelope (BLE)
- Proposed Concrete Footpath
- Preferred Driveway Location
- Proposed Stormwater Drainage & Manhole
- Proposed Sewer Reticulation & Manhole
- Proposed Water/Endcap/Fire Hyd/Meter/Valve
- Proposed Electrical
- Proposed Communications (NBN)
- Proposed Gas
- Proposed Kerb & Channel & Gully Pit
- Building within this zone to be designed in conjunction with structural engineering advice

SCALE 1:150 SHEET SIZE A3

1 0 1 2 3 4 5 6

rps RPS Australia East Pty Ltd
ACN 140 292 762
ABN 44 140 292 762
Level 4 HQ South
520 Wickham Street
PO Box 1559
Fortitude Valley QLD 4006

©COPYRIGHT PROTECTS THIS PLAN. Unauthorised reproduction or amendment not permitted. Please contact the author.

This plan has been prepared by RPS Australia East Pty Ltd (Cadastral Surveyor) to satisfy the requirements of the Land Sales Act 1984.

T +61 7 3539 9500
F +61 7 3539 9501
W rpsgroup.com

The depth of fill on this lot is between 0.0m and 0.5m.

Lot Size	Max Site Cover %
301m ² - 400m ²	70%

DWG. 142823-Stg4-AID			SH. 1 of 1
DATE	PROJECT	PLAN	AMD.
30/06/20	142823	7/18	-

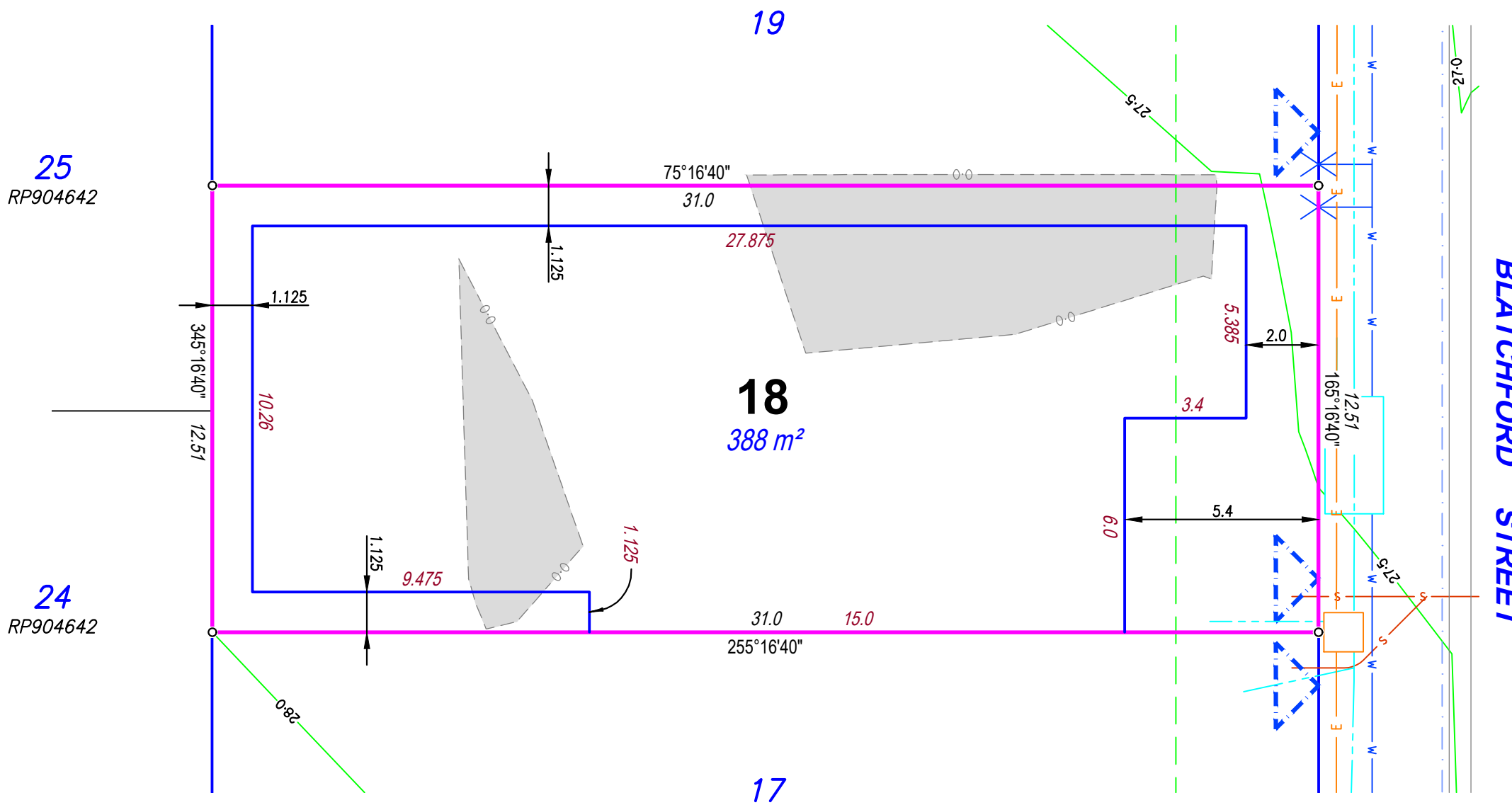

Notes

- Area & Dimensions are subject to Survey Plan Registration.
- Proposed contours, fill and retaining wall details are compiled from the engineering design plans provided by Peak Urban, received on 29/01/2020.
- Due to plotting limitations the retaining walls shown are indicative only and may not show the true width of the wall.
- Levels shown are referenced to the Australian Height Datum (AHD)
- This plan was prepared to satisfy Section 11 of the *Land Sales Act QLD 1984*.
- Builders shall not build off the design levels shown; a site survey is required.
- These notes are an integral part of this plan.
- Earthworks fill on the subject allotment will be undertaken and compacted in accordance with the provisions of AS3798-2007 Tables 5.1 and 8.1 under Level1 supervision.
- Building location diagrams as shown depict only the minimum setbacks to all boundaries. Site cover provisions in accordance with the MBRC Planning Scheme must also be complied with (See Table Below).



ALLOTMENT INFORMATION DIAGRAM

For Proposed Lot 19
on SP309550,
84 Samsonvale Road, Strathpine

CURRENTLY DESCRIBED AS
RPD 3000 on SP309548
LOCALITY Strathpine
LOCAL AUTHORITY Moreton Bay Regional

26
RP904644

20

25
RP904642

19
388 m²

18

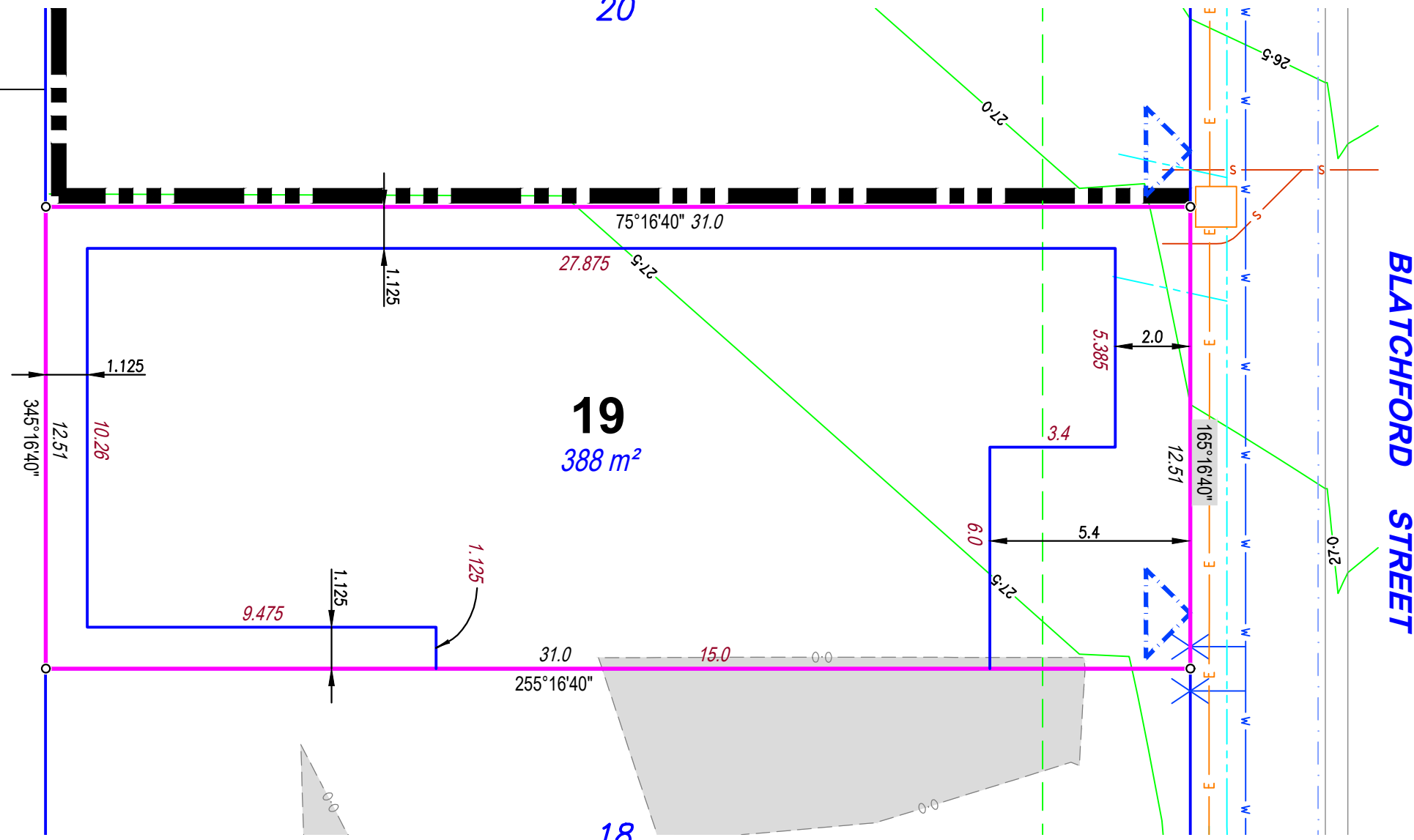

BLATCHFORD STREET

Legend

- Area of Fill
- Proposed Surface Contour
- Fill Depth Contour
- Proposed Retaining Wall
- Proposed Earthworks Batter
- Easement
- Proposed Building Location Envelope (BLE)
- Proposed Concrete Footpath
- Preferred Driveway Location
- Proposed Stormwater Drainage & Manhole
- Proposed Sewer Reticulation & Manhole
- Proposed Water/Endcap/Fire Hyd/Meter/Valve
- Proposed Electrical
- Proposed Communications (NBN)
- Proposed Gas
- Proposed Kerb & Channel & Gully Pit
- Building within this zone to be designed in conjunction with structural engineering advice

Notes

- Area & Dimensions are subject to Survey Plan Registration.
- Proposed contours, fill and retaining wall details are compiled from the engineering design plans provided by Peak Urban, received on 29/01/2020.
- Due to plotting limitations the retaining walls shown are indicative only and may not show the true width of the wall.
- Levels shown are referenced to the Australian Height Datum (AHD)
- This plan was prepared to satisfy Section 11 of the *Land Sales Act QLD 1984*.
- Builders shall not build off the design levels shown; a site survey is required.
- These notes are an integral part of this plan.
- Earthworks fill on the subject allotment will be undertaken and compacted in accordance with the provisions of AS3798-2007 Tables 5.1 and 8.1 under Level1 supervision.
- Building location diagrams as shown depict only the minimum setbacks to all boundaries. Site cover provisions in accordance with the MBRC Planning Scheme must also be complied with (See Table Below).

The depth of fill on this lot is between 0.0m and 0.5m.

Lot Size	Max Site Cover %
301m ² - 400m ²	70%

SCALE 1:150 SHEET SIZE A3

rps RPS Australia East Pty Ltd
ACN 140 292 762
ABN 44 140 292 762
Level 4 HQ South
520 Wickham Street
PO Box 1559
Fortitude Valley QLD 4006
T +61 7 3539 9500
F +61 7 3539 9501
W rpsgroup.com

©COPYRIGHT PROTECTS THIS PLAN. Unauthorised reproduction or amendment not permitted. Please contact the author.

This plan has been prepared by RPS Australia East Pty Ltd (Cadastral Surveyor) to satisfy the requirements of the Land Sales Act 1984.

DWG. 142823-Stg4-AID			SH. 1 of 1
DATE	PROJECT	PLAN	AMD.
30/06/20	142823	7/19	-

Retaining Wall Heights	
Point	Height
A	0.6m
B	0.6m
C	0.6m
D	0.4m
A-B Average	0.6m
C-D Average	0.5m



ALLOTMENT INFORMATION DIAGRAM

For Proposed Lot 20
on SP309550,
84 Samsonvale Road, Strathpine

CURRENTLY DESCRIBED AS
RPD 3000 on SP309548
LOCALITY Strathpine
LOCAL AUTHORITY Moreton Bay Regional

Legend

- Area of Fill
- Proposed Surface Contour
- Fill Depth Contour
- Proposed Retaining Wall
- Proposed Earthworks Batter
- Easement
- Proposed Building Location Envelope (BLE)
- Proposed Concrete Footpath
- Preferred Driveway Location
- Proposed Stormwater Drainage & Manhole
- Proposed Sewer Reticulation & Manhole
- Proposed Water/Endcap/Fire Hyd/Meter/Valve
- Proposed Electrical
- Proposed Communications (NBN)
- Proposed Gas
- Proposed Kerb & Channel & Gully Pit
- Building within this zone to be designed in conjunction with structural engineering advice

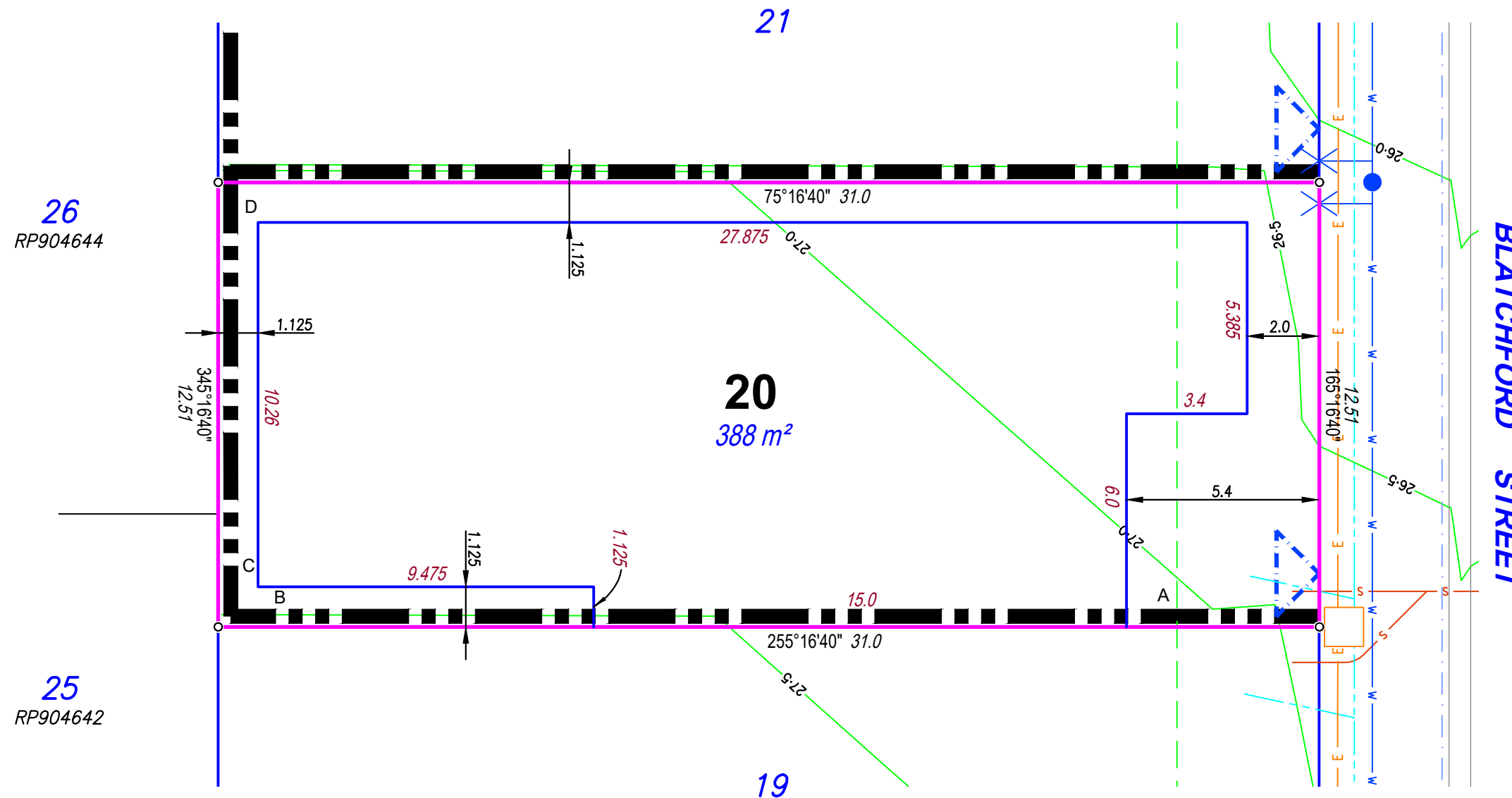

Notes

- Area & Dimensions are subject to Survey Plan Registration.
- Proposed contours, fill and retaining wall details are compiled from the engineering design plans provided by Peak Urban, received on 29/01/2020.
- Due to plotting limitations the retaining walls shown are indicative only and may not show the true width of the wall.
- Levels shown are referenced to the Australian Height Datum (AHD)
- This plan was prepared to satisfy Section 11 of the *Land Sales Act QLD 1984*.
- Builders shall not build off the design levels shown; a site survey is required.
- These notes are an integral part of this plan.
- Earthworks fill on the subject allotment will be undertaken and compacted in accordance with the provisions of AS3798-2007 Tables 5.1 and 8.1 under Level1 supervision.
- Building location diagrams as shown depict only the minimum setbacks to all boundaries. Site cover provisions in accordance with the MBRC Planning Scheme must also be complied with (See Table Below).

Lot Size	Max Site Cover %
301m ² - 400m ²	70%

SCALE 1:150 SHEET SIZE A3

rps RPS Australia East Pty Ltd
ACN 140 292 762
ABN 44 140 292 762
Level 4 HQ South
520 Wickham Street
PO Box 1559
Fortitude Valley QLD 4006
T +61 7 3539 9500
F +61 7 3539 9501
W rpsgroup.com

© COPYRIGHT PROTECTS THIS PLAN. Unauthorised reproduction or amendment not permitted. Please contact the author.

This plan has been prepared by RPS Australia East Pty Ltd (Cadastral Surveyor) to satisfy the requirements of the Land Sales Act 1984.

DWG. 142823-Stg4-AID			SH. 1 of 1
DATE	PROJECT	PLAN	AMD.
30/06/20	142823	7/20	-

Retaining Wall Heights	
Point	Height
A	0.6m
B	0.6m
C	1.0m
D	0.8m
A-B Average	0.6m
C-D Average	0.9m



ALLOTMENT INFORMATION DIAGRAM

For Proposed Lot 21
on SP309550,
84 Samsonvale Road, Strathpine

CURRENTLY DESCRIBED AS
RPD 3000 on SP309548
LOCALITY Strathpine
LOCAL AUTHORITY Moreton Bay Regional

Legend

- Area of Fill
- Proposed Surface Contour
- Fill Depth Contour
- Proposed Retaining Wall
- Proposed Earthworks Batter
- Easement
- Proposed Building Location Envelope (BLE)
- Proposed Concrete Footpath
- Preferred Driveway Location
- Proposed Stormwater Drainage & Manhole
- Proposed Sewer Reticulation & Manhole
- Proposed Water/Endcap/Fire Hyd/Meter/Valve
- Proposed Electrical
- Proposed Communications (NBN)
- Proposed Gas
- Proposed Kerb & Channel & Gully Pit
- Building within this zone to be designed in conjunction with structural engineering advice

27
RP904644

22

26
RP904644

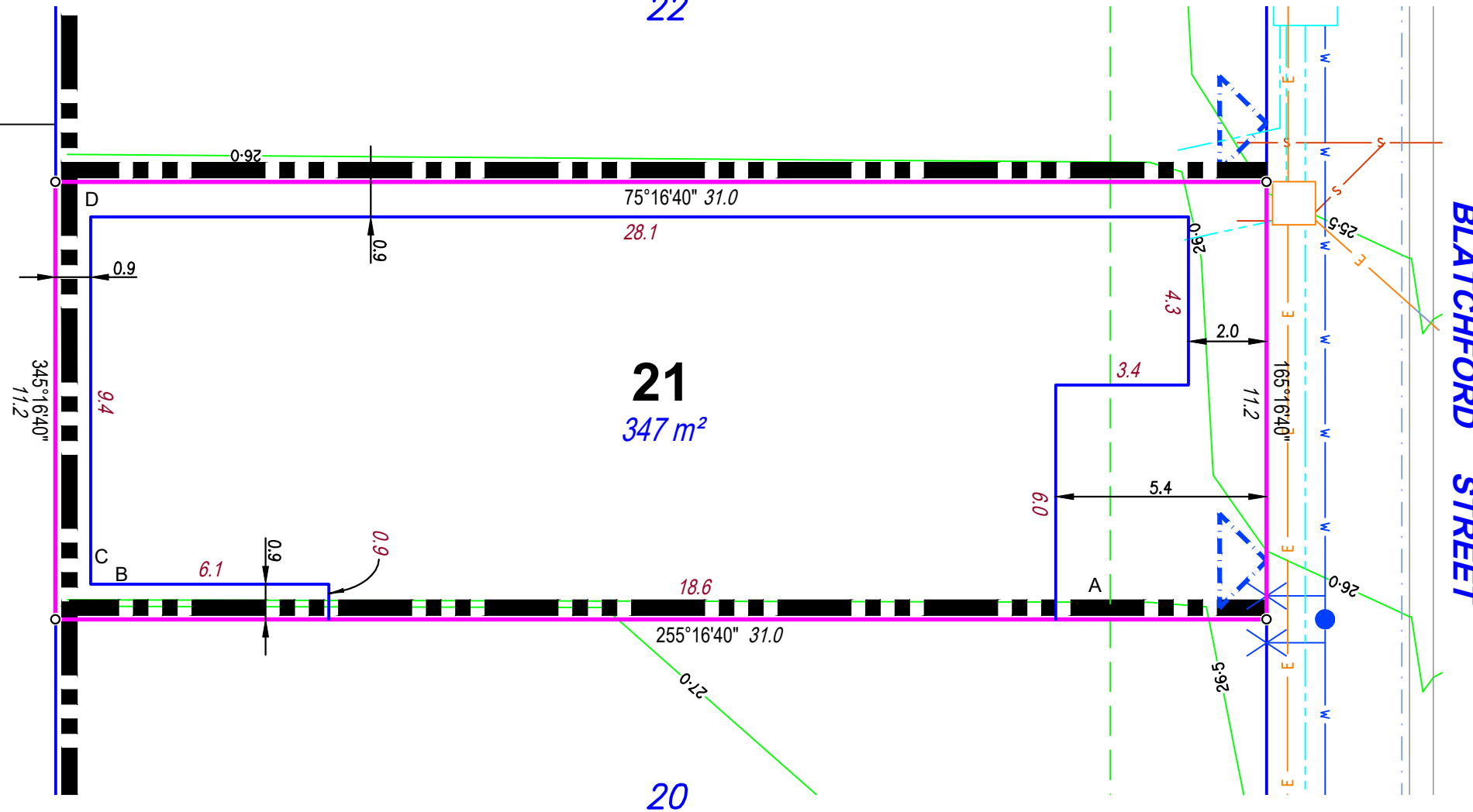

BLATCHFORD STREET

Notes

- Area & Dimensions are subject to Survey Plan Registration.
- Proposed contours, fill and retaining wall details are compiled from the engineering design plans provided by Peak Urban, received on 29/01/2020.
- Due to plotting limitations the retaining walls shown are indicative only and may not show the true width of the wall.
- Levels shown are referenced to the Australian Height Datum (AHD)
- This plan was prepared to satisfy Section 11 of the *Land Sales Act QLD 1984*.
- Builders shall not build off the design levels shown; a site survey is required.
- These notes are an integral part of this plan.
- Earthworks fill on the subject allotment will be undertaken and compacted in accordance with the provisions of AS3798-2007 Tables 5.1 and 8.1 under Level1 supervision.
- Building location diagrams as shown depict only the minimum setbacks to all boundaries. Site cover provisions in accordance with the MBRC Planning Scheme must also be complied with (See Table Below).
- For lots less with a frontage less than 12.5m, the garage opening must be no more than 50% of the frontage width.

Lot Size	Max Site Cover %
301m ² - 400m ²	70%

NORTH

SCALE 1:150 SHEET SIZE A3

rps RPS Australia East Pty Ltd
ACN 140 292 762
ABN 44 140 292 762
Level 4 HQ South
520 Wickham Street
PO Box 1559
Fortitude Valley QLD 4006

© COPYRIGHT PROTECTS THIS PLAN
Unauthorised reproduction or amendment
not permitted. Please contact the author.

This plan has been prepared by RPS
Australia East Pty Ltd (Cadastral
Surveyor) to satisfy the requirements
of the Land Sales Act 1984.

T +61 7 3539 9500
F +61 7 3539 9501
W rpsgroup.com

DWG. 142823-Stg4-AID			SH. 1 of 1
DATE	PROJECT	PLAN	AMD.
30/06/20	142823	7/21	-

Retaining Wall Heights	
Point	Height
A	0.5m
B	0.5m
C	1.3m
D	0.8m
A-B Average	0.5m
C-D Average	1.05m



ALLOTMENT INFORMATION DIAGRAM

For Proposed Lot 22
on SP309550,
84 Samsonvale Road, Strathpine

CURRENTLY DESCRIBED AS
RPD 3000 on SP309548
LOCALITY Strathpine
LOCAL AUTHORITY Moreton Bay Regional

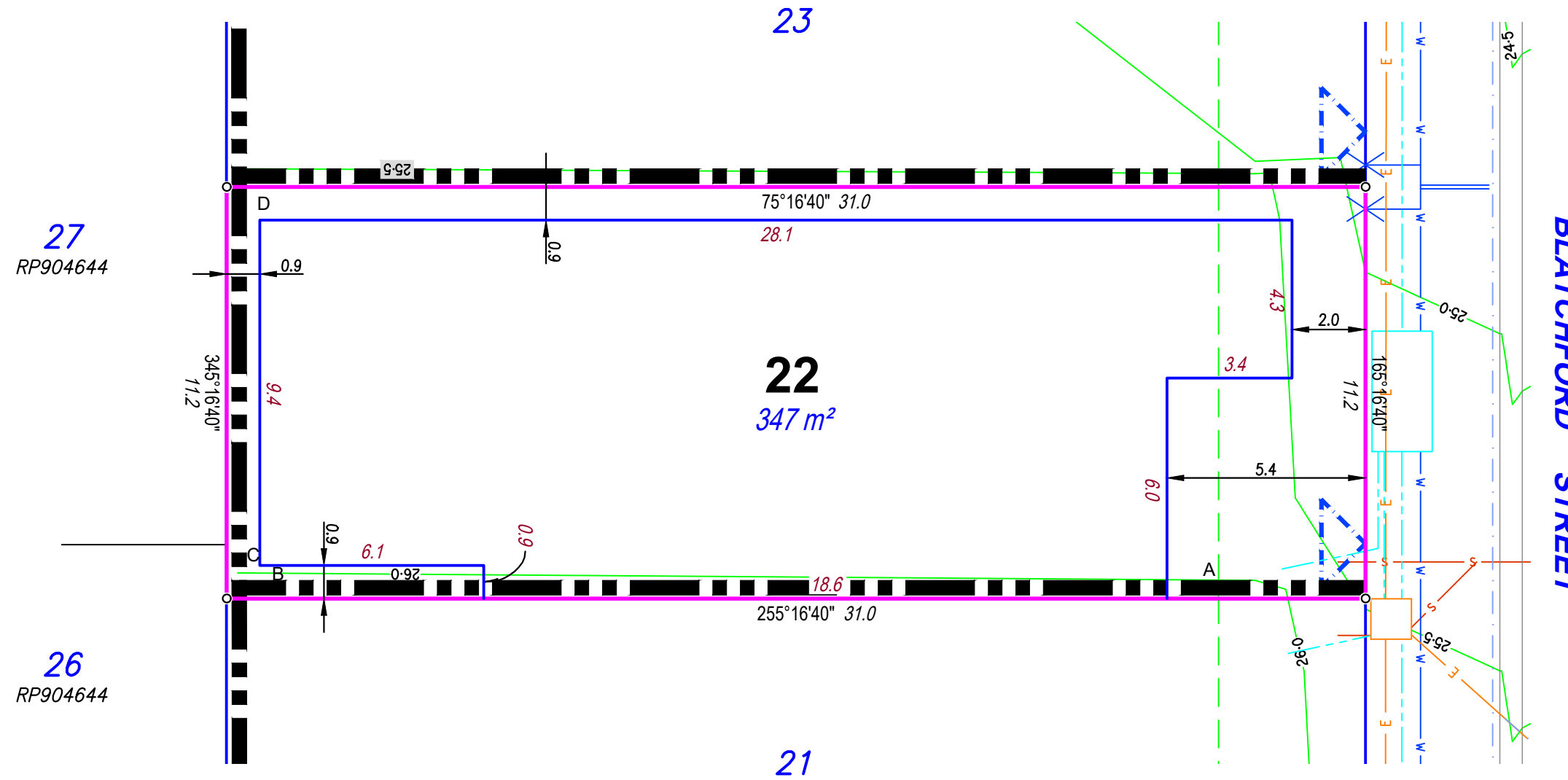

Legend	
Area of Fill	
Proposed Surface Contour	
Fill Depth Contour	
Proposed Retaining Wall	
Proposed Earthworks Batter	
Easement	
Proposed Building Location Envelope (BLE)	
Proposed Concrete Footpath	
Preferred Driveway Location	
Proposed Stormwater Drainage & Manhole	
Proposed Sewer Reticulation & Manhole	
Proposed Water/Endcap/Fire Hyd/Meter/Valve	
Proposed Electrical (NBN)	
Proposed Gas	
Proposed Kerb & Channel & Gully Pit	
Building within this zone to be designed in conjunction with structural engineering advice	

Notes

- Area & Dimensions are subject to Survey Plan Registration.
- Proposed contours, fill and retaining wall details are compiled from the engineering design plans provided by Peak Urban, received on 29/01/2020.
- Due to plotting limitations the retaining walls shown are indicative only and may not show the true width of the wall.
- Levels shown are referenced to the Australian Height Datum (AHD)
- This plan was prepared to satisfy Section 11 of the *Land Sales Act QLD 1984*.
- Builders shall not build off the design levels shown; a site survey is required.
- These notes are an integral part of this plan.
- Earthworks fill on the subject allotment will be undertaken and compacted in accordance with the provisions of AS3798-2007 Tables 5.1 and 8.1 under Level1 supervision.
- Building location diagrams as shown depict only the minimum setbacks to all boundaries. Site cover provisions in accordance with the MBRC Planning Scheme must also be complied with (See Table Below).
- For lots less with a frontage less than 12.5m, the garage opening must be no more than 50% of the frontage width.

SCALE 1:150 SHEET SIZE A3

rps RPS Australia East Pty Ltd
ACN 140 292 762
ABN 44 140 292 762
Level 4 HQ South
520 Wickham Street
PO Box 1559
Fortitude Valley QLD 4006
T +61 7 3539 9500
F +61 7 3539 9501
W rpsgroup.com

© COPYRIGHT PROTECTS THIS PLAN. Unauthorised reproduction or amendment not permitted. Please contact the author.

This plan has been prepared by RPS Australia East Pty Ltd (Cadastral Surveyor) to satisfy the requirements of the Land Sales Act 1984.

Lot Size	Max Site Cover %
301m² - 400m²	70%

DWG. 142823-Stg4-AID			SH. 1 of 1
DATE	PROJECT	PLAN	AMD.
30/06/20	142823	7/22	-

Retaining Wall Heights	
Point	Height
A	0.4m
B	0.4m
C	1.2m
D	0.7m
A-B Average	0.4m
C-D Average	0.95m



ALLOTMENT INFORMATION DIAGRAM

For Proposed Lot 23
on SP309550,
84 Samsonvale Road, Strathpine

CURRENTLY DESCRIBED AS
RPD 3000 on SP309548
LOCALITY Strathpine
LOCAL AUTHORITY Moreton Bay Regional

28
RP904644

27
RP904644

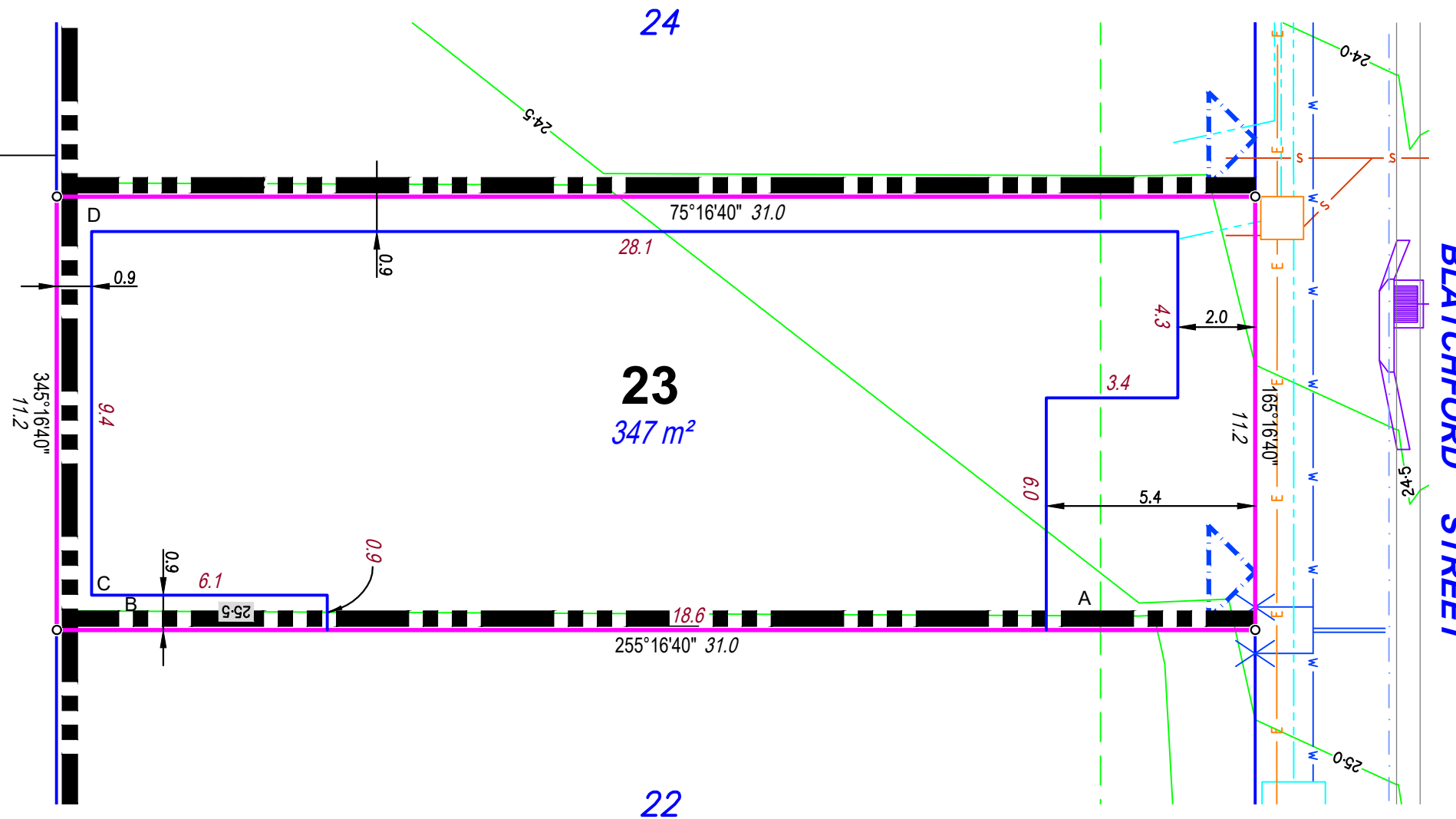

Legend	
Area of Fill	
Proposed Surface Contour	
Fill Depth Contour	
Proposed Retaining Wall	
Proposed Earthworks Batter	
Easement	
Proposed Building Location Envelope (BLE)	
Proposed Concrete Footpath	
Preferred Driveway Location	
Proposed Stormwater Drainage & Manhole	
Proposed Sewer Reticulation & Manhole	
Proposed Water/Endcap/Fire Hyd/Meter/Valve	
Proposed Electrical	
Proposed Communications (NBN)	
Proposed Gas	
Proposed Kerb & Channel & Gully Pit	
Building within this zone to be designed in conjunction with structural engineering advice	

Notes

- Area & Dimensions are subject to Survey Plan Registration.
- Proposed contours, fill and retaining wall details are compiled from the engineering design plans provided by Peak Urban, received on 29/01/2020.
- Due to plotting limitations the retaining walls shown are indicative only and may not show the true width of the wall.
- Levels shown are referenced to the Australian Height Datum (AHD)
- This plan was prepared to satisfy Section 11 of the *Land Sales Act QLD 1984*.
- Builders shall not build off the design levels shown; a site survey is required.
- These notes are an integral part of this plan.
- Earthworks fill on the subject allotment will be undertaken and compacted in accordance with the provisions of AS3798-2007 Tables 5.1 and 8.1 under Level1 supervision.
- Building location diagrams as shown depict only the minimum setbacks to all boundaries. Site cover provisions in accordance with the MBRC Planning Scheme must also be complied with (See Table Below).
- For lots less with a frontage less than 12.5m, the garage opening must be no more than 50% of the frontage width.

SCALE 1:150 SHEET SIZE A3

1 0 1 2 3 4 5 6

rps RPS Australia East Pty Ltd
ACN 140 292 762
ABN 44 140 292 762
Level 4 HQ South
520 Wickham Street
PO Box 1559
Fortitude Valley QLD 4006

© COPYRIGHT PROTECTS THIS PLAN. Unauthorised reproduction or amendment not permitted. Please contact the author.

This plan has been prepared by RPS Australia East Pty Ltd (Cadastral Surveyor) to satisfy the requirements of the Land Sales Act 1984.

T +61 7 3539 9500
F +61 7 3539 9501
W rpsgroup.com

Lot Size	Max Site Cover %
301m ² - 400m ²	70%

DWG. 142823-Stg4-AID			SH. 1 of 1
DATE	PROJECT	PLAN	AMD.
30/06/20	142823	7/23	-

Retaining Wall Heights	
Point	Height
A	0.5
B	0.5
C	1.2m
D	0.7m
A-B Average	0.5
C-D Average	0.95m



ALLOTMENT INFORMATION DIAGRAM

For Proposed Lot 24
on SP309550,
84 Samsonvale Road, Strathpine

CURRENTLY DESCRIBED AS
RPD 3000 on SP309548
LOCALITY Strathpine
LOCAL AUTHORITY Moreton Bay Regional

Legend

- Area of Fill
- Proposed Surface Contour
- Fill Depth Contour
- Proposed Retaining Wall
- Proposed Earthworks Batter
- Easement
- Proposed Building Location Envelope (BLE)
- Proposed Concrete Footpath
- Preferred Driveway Location
- Proposed Stormwater Drainage & Manhole
- Proposed Sewer Reticulation & Manhole
- Proposed Water/Endcap/Fire Hyd/Meter/Valve
- Proposed Electrical
- Proposed Communications (NBN)
- Proposed Gas
- Proposed Kerb & Channel & Gully Pit
- Building within this zone to be designed in conjunction with structural engineering advice

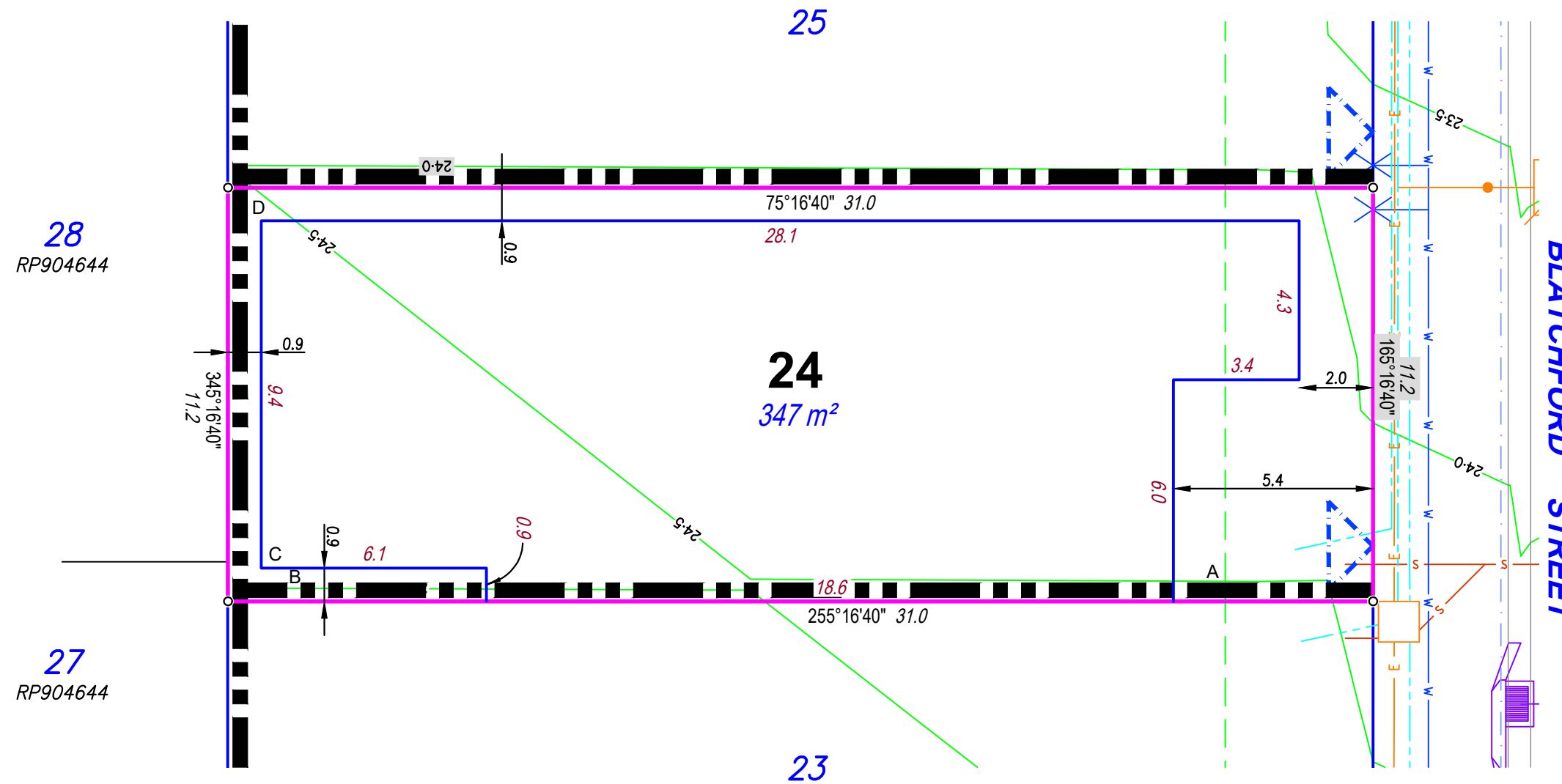

Notes

- Area & Dimensions are subject to Survey Plan Registration.
- Proposed contours, fill and retaining wall details are compiled from the engineering design plans provided by Peak Urban, received on 29/01/2020.
- Due to plotting limitations the retaining walls shown are indicative only and may not show the true width of the wall.
- Levels shown are referenced to the Australian Height Datum (AHD)
- This plan was prepared to satisfy Section 11 of the *Land Sales Act QLD 1984*.
- Builders shall not build off the design levels shown; a site survey is required.
- These notes are an integral part of this plan.
- Earthworks fill on the subject allotment will be undertaken and compacted in accordance with the provisions of AS3798-2007 Tables 5.1 and 8.1 under Level1 supervision.
- Building location diagrams as shown depict only the minimum setbacks to all boundaries. Site cover provisions in accordance with the MBRC Planning Scheme must also be complied with (See Table Below).
- For lots less with a frontage less than 12.5m, the garage opening must be no more than 50% of the frontage width.

SCALE 1:150 SHEET SIZE A3

rps RPS Australia East Pty Ltd
ACN 140 292 762
ABN 44 140 292 762
Level 4 HQ South
520 Wickham Street
PO Box 1559
Fortitude Valley QLD 4006
T +61 7 3539 9500
F +61 7 3539 9501
W rpsgroup.com

© COPYRIGHT PROTECTS THIS PLAN. Unauthorised reproduction or amendment not permitted. Please contact the author.

This plan has been prepared by RPS Australia East Pty Ltd (Cadastral Surveyor) to satisfy the requirements of the Land Sales Act 1984.

Lot Size	Max Site Cover %
301m ² - 400m ²	70%

DWG. 142823-Stg4-AID			SH. 1 of 1
DATE	PROJECT	PLAN	AMD.
30/06/20	142823	7/24	-

Retaining Wall Heights	
Point	Height
A	0.5m
B	0.5m
C	1.2m
D	0.6m
A-B Average	0.8m
A-B Average	0.8m



ALLOTMENT INFORMATION DIAGRAM

For Proposed Lot 25
on SP309550,
84 Samsonvale Road, Strathpine

CURRENTLY DESCRIBED AS
RPD 3000 on SP309548
LOCALITY Strathpine
LOCAL AUTHORITY Moreton Bay Regional

Legend

- Area of Fill
- Proposed Surface Contour
- Fill Depth Contour
- Proposed Retaining Wall
- Proposed Earthworks Batter
- Easement
- Proposed Building Location Envelope (BLE)
- Proposed Concrete Footpath
- Preferred Driveway Location
- Proposed Stormwater Drainage & Manhole
- Proposed Sewer Reticulation & Manhole
- Proposed Water/Endcap/Fire Hyd/Meter/Valve
- Proposed Electrical
- Proposed Communications (NBN)
- Proposed Gas
- Proposed Kerb & Channel & Gully Pit
- Building within this zone to be designed in conjunction with structural engineering advice

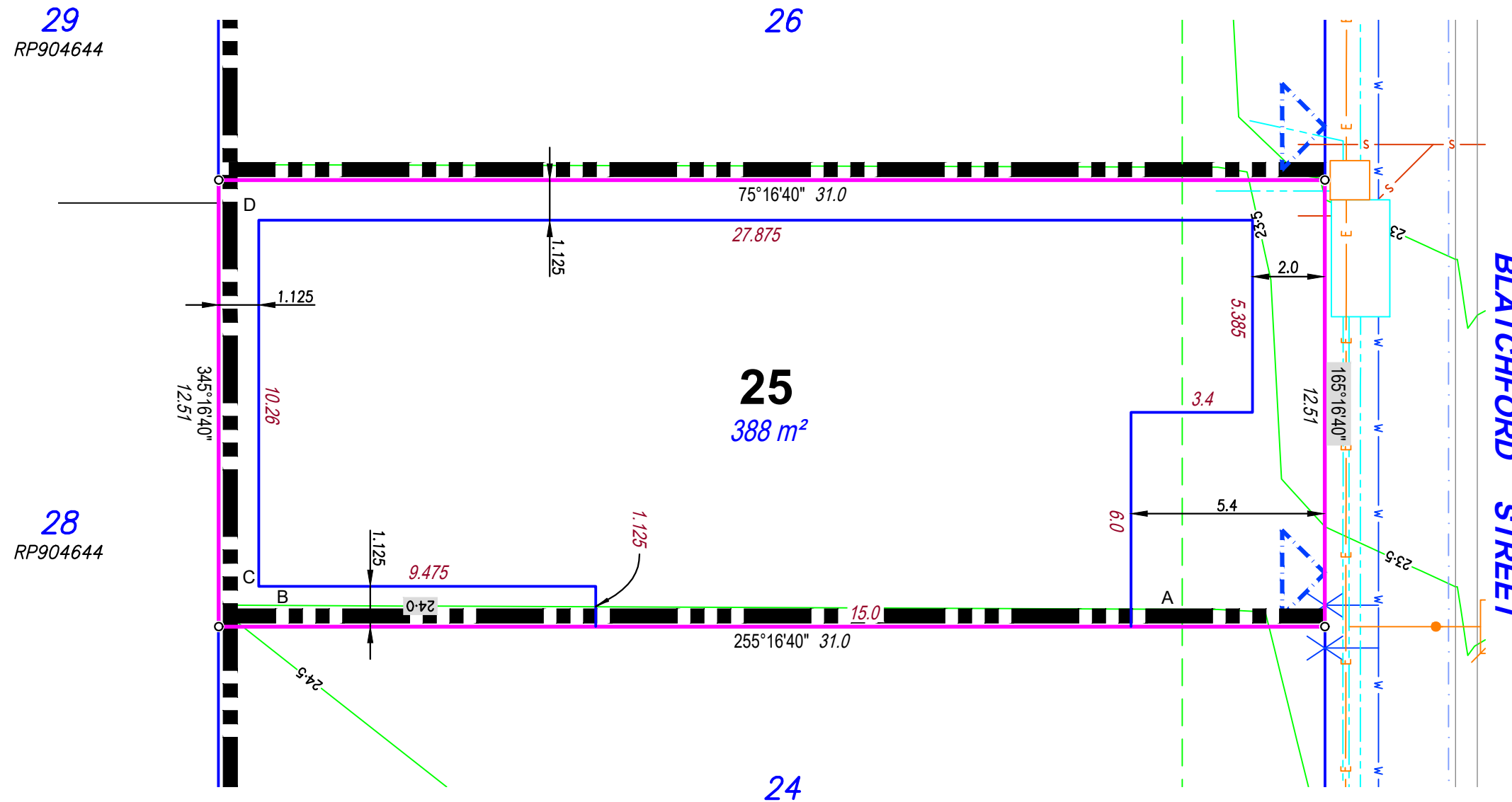

Notes

- Area & Dimensions are subject to Survey Plan Registration.
- Proposed contours, fill and retaining wall details are compiled from the engineering design plans provided by Peak Urban, received on 29/01/2020.
- Due to plotting limitations the retaining walls shown are indicative only and may not show the true width of the wall.
- Levels shown are referenced to the Australian Height Datum (AHD)
- This plan was prepared to satisfy Section 11 of the *Land Sales Act QLD 1984*.
- Builders shall not build off the design levels shown; a site survey is required.
- These notes are an integral part of this plan.
- Earthworks fill on the subject allotment will be undertaken and compacted in accordance with the provisions of AS3798-2007 Tables 5.1 and 8.1 under Level1 supervision.
- Building location diagrams as shown depict only the minimum setbacks to all boundaries. Site cover provisions in accordance with the MBRC Planning Scheme must also be complied with (See Table Below).

Lot Size	Max Site Cover %
301m² - 400m²	70%

SCALE 1:150 SHEET SIZE A3

rps RPS Australia East Pty Ltd
ACN 140 292 762
ABN 44 140 292 762
Level 4 HQ South
520 Wickham Street
PO Box 1559
Fortitude Valley QLD 4006
T +61 7 3539 9500
F +61 7 3539 9501
W rpsgroup.com

© COPYRIGHT PROTECTS THIS PLAN. Unauthorised reproduction or amendment not permitted. Please contact the author.

This plan has been prepared by RPS Australia East Pty Ltd (Cadastral Surveyor) to satisfy the requirements of the Land Sales Act 1984.

DWG. 142823-Stg4-AID			SH. 1 of 1
DATE	PROJECT	PLAN	AMD.
30/06/20	142823	7/25	-

Retaining Wall Heights	
Point	Height
A	0.6m
B	0.6m
C	1.2m
D	0.5m
A-B Average	0.6m
C-D Average	0.85m



ALLOTMENT INFORMATION DIAGRAM

For Proposed Lot 26
on SP309550,
84 Samsonvale Road, Strathpine

CURRENTLY DESCRIBED AS
RPD 3000 on SP309548
LOCALITY Strathpine
LOCAL AUTHORITY Moreton Bay Regional

Legend

- Area of Fill
- Proposed Surface Contour
- Fill Depth Contour
- Proposed Retaining Wall
- Proposed Earthworks Batter
- Easement
- Proposed Building Location Envelope (BLE)
- Proposed Concrete Footpath
- Preferred Driveway Location
- Proposed Stormwater Drainage & Manhole
- Proposed Sewer Reticulation & Manhole
- Proposed Water/Endcap/Fire Hyd/Meter/Valve
- Proposed Electrical (NBN)
- Proposed Gas
- Proposed Kerb & Channel & Gully Pit
- Building within this zone to be designed in conjunction with structural engineering advice

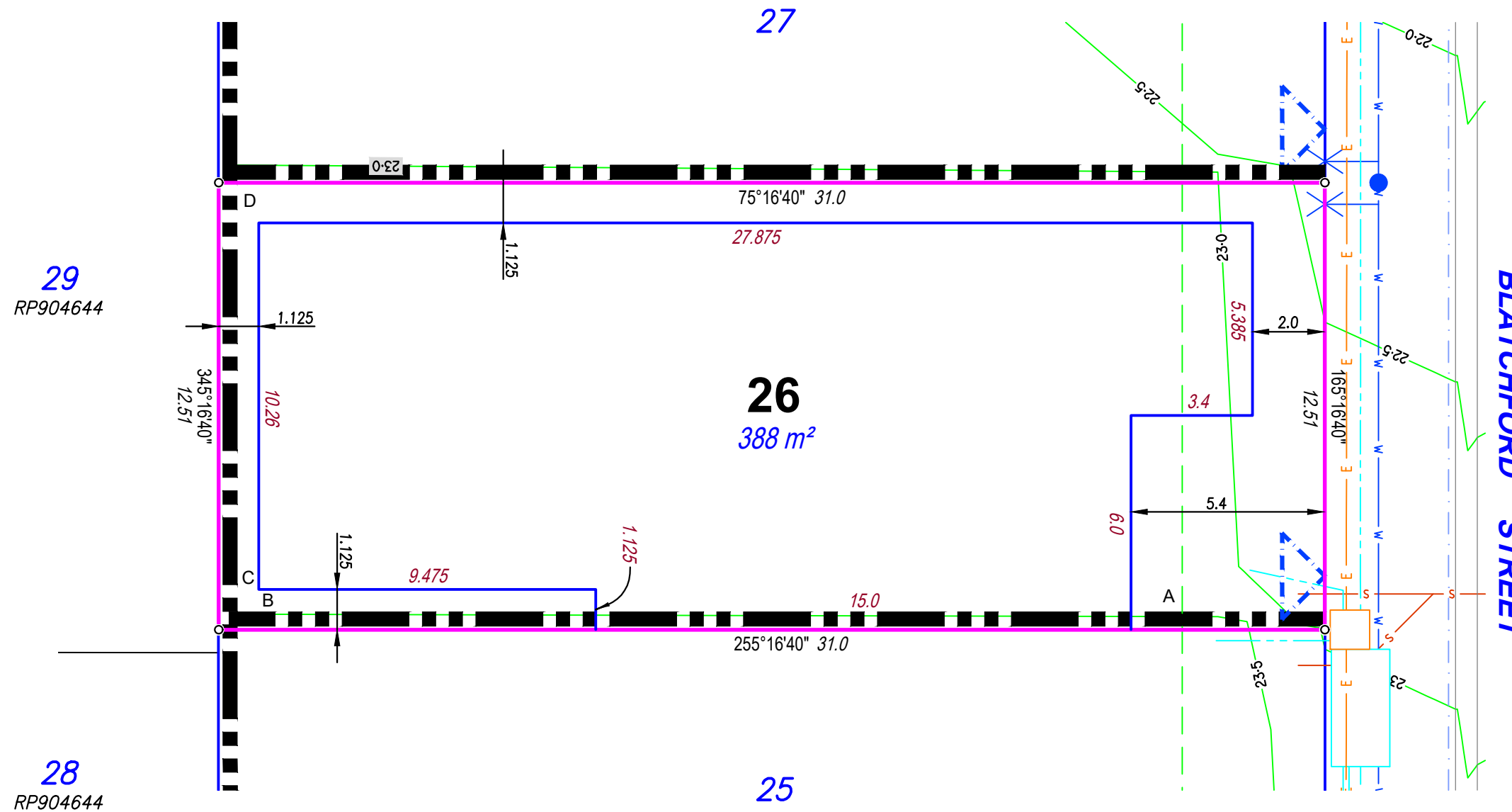

Notes

- Area & Dimensions are subject to Survey Plan Registration.
- Proposed contours, fill and retaining wall details are compiled from the engineering design plans provided by Peak Urban, received on 29/01/2020.
- Due to plotting limitations the retaining walls shown are indicative only and may not show the true width of the wall.
- Levels shown are referenced to the Australian Height Datum (AHD)
- This plan was prepared to satisfy Section 11 of the *Land Sales Act QLD 1984*.
- Builders shall not build off the design levels shown; a site survey is required.
- These notes are an integral part of this plan.
- Earthworks fill on the subject allotment will be undertaken and compacted in accordance with the provisions of AS3798-2007 Tables 5.1 and 8.1 under Level1 supervision.
- Building location diagrams as shown depict only the minimum setbacks to all boundaries. Site cover provisions in accordance with the MBRC Planning Scheme must also be complied with (See Table Below).

Lot Size	Max Site Cover %
301m ² - 400m ²	70%

SCALE 1:150 SHEET SIZE A3

rps RPS Australia East Pty Ltd
ACN 140 292 762
ABN 44 140 292 762
Level 4 HQ South
520 Wickham Street
PO Box 1559
Fortitude Valley QLD 4006
T +61 7 3539 9500
F +61 7 3539 9501
W rpsgroup.com

© COPYRIGHT PROTECTS THIS PLAN. Unauthorised reproduction or amendment not permitted. Please contact the author.

This plan has been prepared by RPS Australia East Pty Ltd (Cadastral Surveyor) to satisfy the requirements of the Land Sales Act 1984.

DWG. 142823-Stg4-AID			SH. 1 of 1
DATE	PROJECT	PLAN	AMD.
30/06/20	142823	7/26	-

Retaining Wall Heights	
Point	Height
A	0.5m
B	0.5m
C	1.0m
D	0.2m
A-B Average	0.5m
C-D Average	0.6m



ALLOTMENT INFORMATION DIAGRAM

For Proposed Lot 27
on SP309550,
84 Samsonvale Road, Strathpine

CURRENTLY DESCRIBED AS
RPD 3000 on SP309548
LOCALITY Strathpine
LOCAL AUTHORITY Moreton Bay Regional

Legend

- Area of Fill
- Proposed Surface Contour
- Fill Depth Contour
- Proposed Retaining Wall
- Proposed Earthworks Batter
- Easement
- Proposed Building Location Envelope (BLE)
- Proposed Concrete Footpath
- Preferred Driveway Location
- Proposed Stormwater Drainage & Manhole
- Proposed Sewer Reticulation & Manhole
- Proposed Water/Endcap/Fire Hyd/Meter/Valve
- Proposed Electrical
- Proposed Communications (NBN)
- Proposed Gas
- Proposed Kerb & Channel & Gully Pit
- Building within this zone to be designed in conjunction with structural engineering advice

SCALE 1:150 SHEET SIZE A3

RPS RPS Australia East Pty Ltd
ACN 140 292 762
ABN 44 140 292 762
Level 4 HQ South
520 Wickham Street
PO Box 1559
Fortitude Valley QLD 4006

© COPYRIGHT PROTECTS THIS PLAN. Unauthorised reproduction or amendment not permitted. Please contact the author.

This plan has been prepared by RPS Australia East Pty Ltd (Cadastral Surveyor) to satisfy the requirements of the Land Sales Act 1984.

T +61 7 3539 9500
F +61 7 3539 9501
W rpsgroup.com

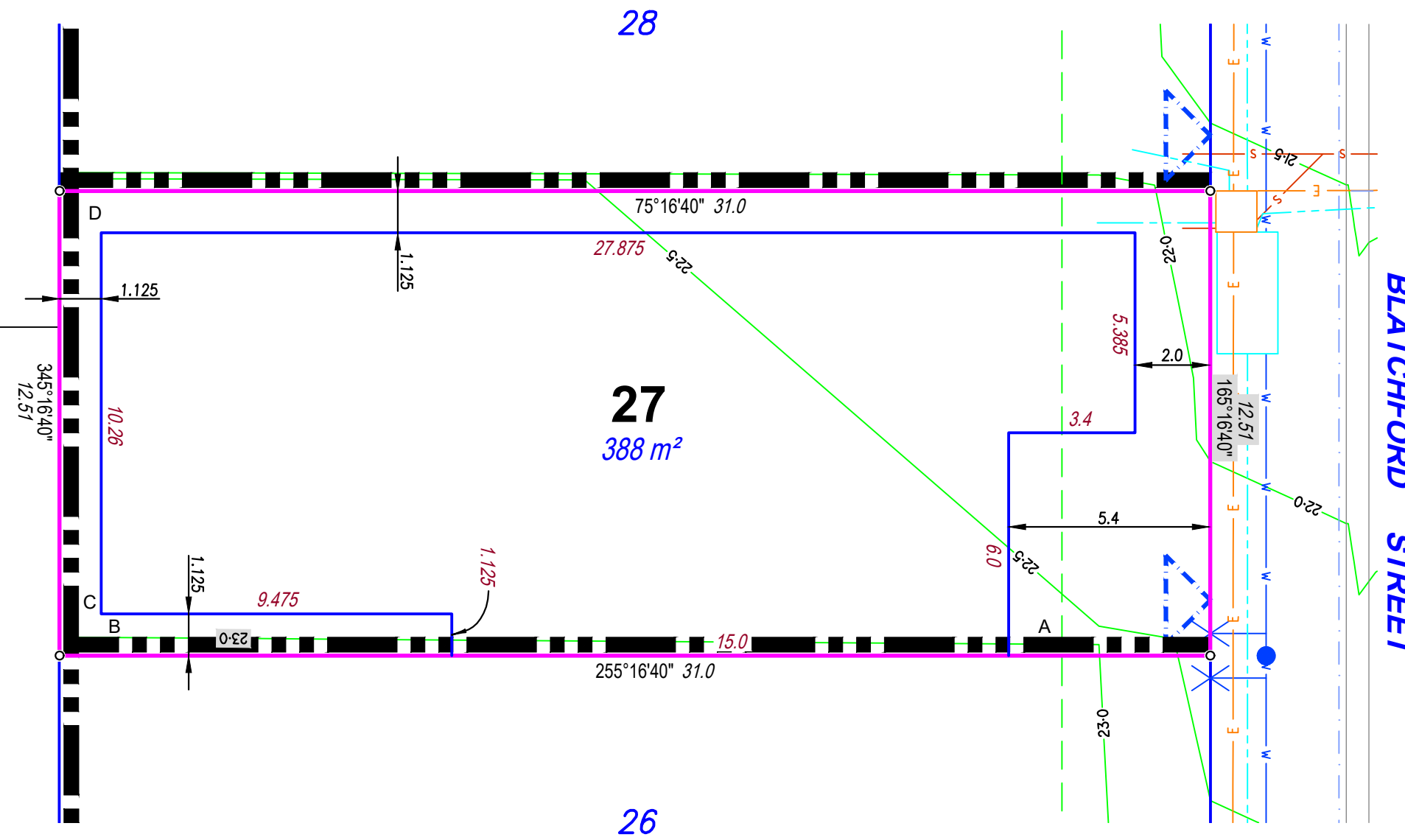

Notes

- Area & Dimensions are subject to Survey Plan Registration.
- Proposed contours, fill and retaining wall details are compiled from the engineering design plans provided by Peak Urban, received on 29/01/2020.
- Due to plotting limitations the retaining walls shown are indicative only and may not show the true width of the wall.
- Levels shown are referenced to the Australian Height Datum (AHD)
- This plan was prepared to satisfy Section 11 of the *Land Sales Act QLD 1984*.
- Builders shall not build off the design levels shown; a site survey is required.
- These notes are an integral part of this plan.
- Earthworks fill on the subject allotment will be undertaken and compacted in accordance with the provisions of AS3798-2007 Tables 5.1 and 8.1 under Level1 supervision.
- Building location diagrams as shown depict only the minimum setbacks to all boundaries. Site cover provisions in accordance with the MBRC Planning Scheme must also be complied with (See Table Below).

Lot Size	Max Site Cover %
301m ² - 400m ²	70%

DWG. 142823-Stg4-AID			SH. 1 of 1
DATE	PROJECT	PLAN	AMD.
30/06/20	142823	7/27	-

Retaining Wall Heights	
Point	Height
A	0.6m
B	0.6m
C	0.8m
D	0.1m
A-B Average	0.6m
C-D Average	0.45m



ALLOTMENT INFORMATION DIAGRAM

For Proposed Lot 28
on SP309550,
84 Samsonvale Road, Strathpine

CURRENTLY DESCRIBED AS
RPD 3000 on SP309548
LOCALITY Strathpine
LOCAL AUTHORITY Moreton Bay Regional

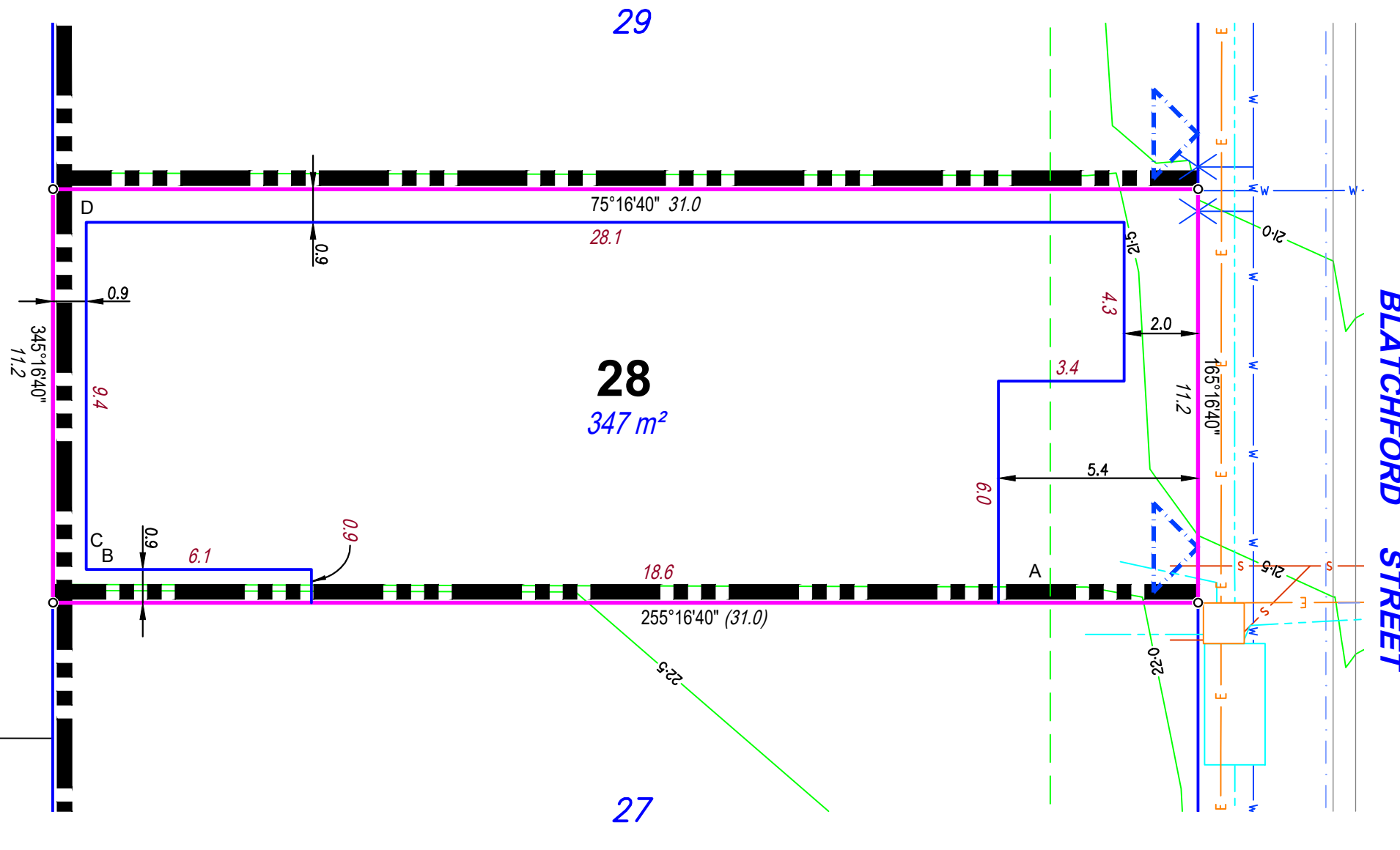

Legend	
Area of Fill	
Proposed Surface Contour	
Fill Depth Contour	
Proposed Retaining Wall	
Proposed Earthworks Batter	
Easement	
Proposed Building Location Envelope (BLE)	
Proposed Concrete Footpath	
Preferred Driveway Location	
Proposed Stormwater Drainage & Manhole	
Proposed Sewer Reticulation & Manhole	
Proposed Water/Endcap/Fire Hyd/Meter/Valve	
Proposed Electrical	
Proposed Communications (NBN)	
Proposed Gas	
Proposed Kerb & Channel & Gully Pit	
Building within this zone to be designed in conjunction with structural engineering advice	

Notes

- Area & Dimensions are subject to Survey Plan Registration.
- Proposed contours, fill and retaining wall details are compiled from the engineering design plans provided by Peak Urban, received on 29/01/2020.
- Due to plotting limitations the retaining walls shown are indicative only and may not show the true width of the wall.
- Levels shown are referenced to the Australian Height Datum (AHD)
- This plan was prepared to satisfy Section 11 of the *Land Sales Act QLD 1984*.
- Builders shall not build off the design levels shown; a site survey is required.
- These notes are an integral part of this plan.
- Earthworks fill on the subject allotment will be undertaken and compacted in accordance with the provisions of AS3798-2007 Tables 5.1 and 8.1 under Level1 supervision.
- Building location diagrams as shown depict only the minimum setbacks to all boundaries. Site cover provisions in accordance with the MBRC Planning Scheme must also be complied with (See Table Below).
- For lots less with a frontage less than 12.5m, the garage opening must be no more than 50% of the frontage width.

SCALE 1:150 SHEET SIZE A3

1 0 1 2 3 4 5 6

rps RPS Australia East Pty Ltd
ACN 140 292 762
ABN 44 140 292 762
Level 4 HQ South
520 Wickham Street
PO Box 1559
Fortitude Valley QLD 4006

© COPYRIGHT PROTECTS THIS PLAN. Unauthorised reproduction or amendment not permitted. Please contact the author.

This plan has been prepared by RPS Australia East Pty Ltd (Cadastral Surveyor) to satisfy the requirements of the Land Sales Act 1984.

T +61 7 3539 9500
F +61 7 3539 9501
W rpsgroup.com

Lot Size	Max Site Cover %
301m² - 400m²	70%

DWG. 142823-Stg4-AID			SH. 1 of 1
DATE	PROJECT	PLAN	AMD.
30/06/20	142823	7/28	-

Retaining Wall Heights	
Point	Height
A	0.6m
B	0.6m
C	0.8m
D	0.2m
A-B Average	0.6m
C-D Average	0.5m



ALLOTMENT INFORMATION DIAGRAM

For Proposed Lot 29
on SP309550,
84 Samsonvale Road, Strathpine

CURRENTLY DESCRIBED AS
RPD 3000 on SP309548
LOCALITY Strathpine
LOCAL AUTHORITY Moreton Bay Regional

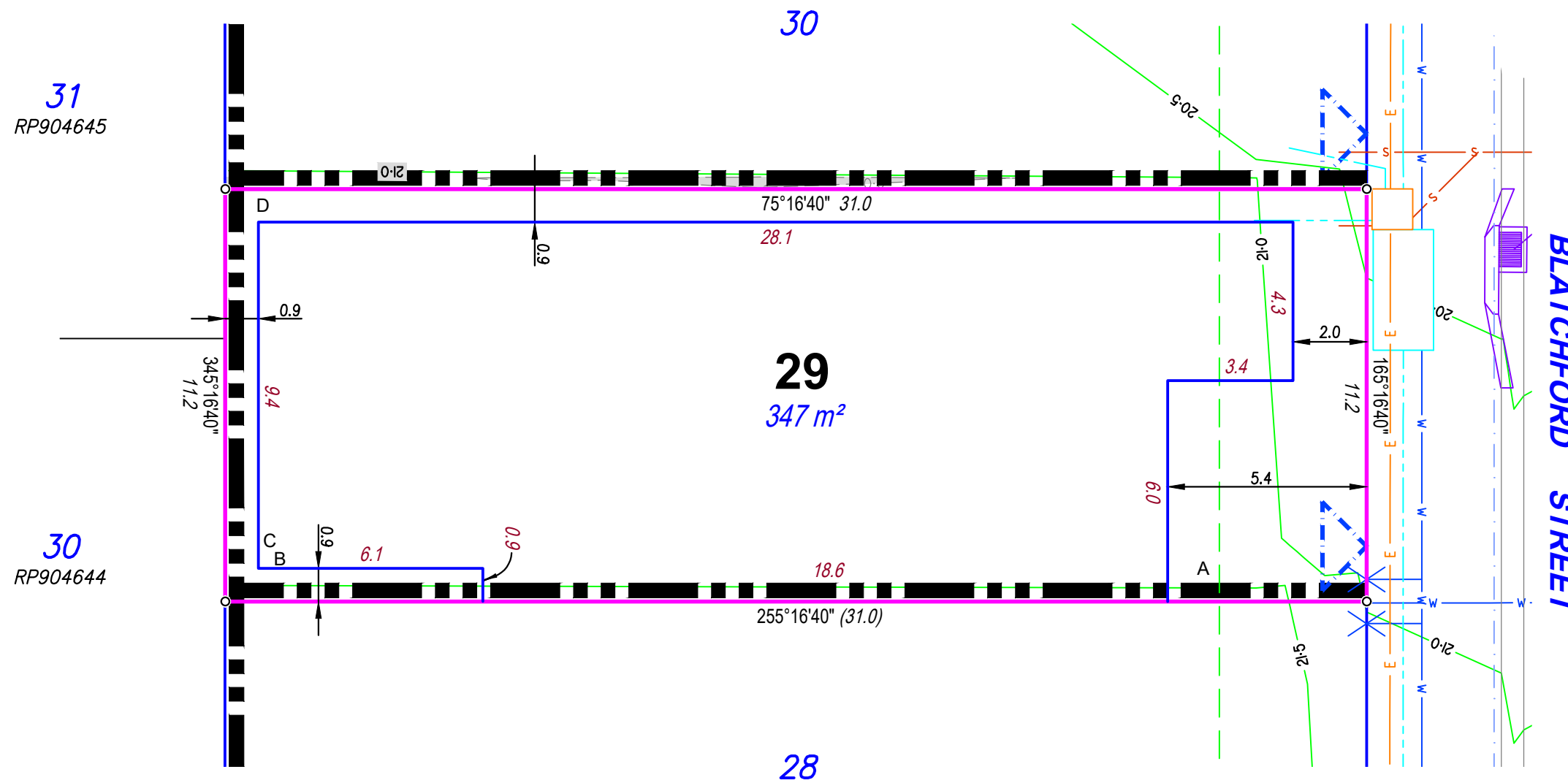

Legend	
Area of Fill	
Proposed Surface Contour	
Fill Depth Contour	
Proposed Retaining Wall	
Proposed Earthworks Batter	
Easement	
Proposed Building Location Envelope (BLE)	
Proposed Concrete Footpath	
Preferred Driveway Location	
Proposed Stormwater Drainage & Manhole	
Proposed Sewer Reticulation & Manhole	
Proposed Water/Endcap/Fire Hyd/Meter/Valve	
Proposed Electrical	
Proposed Communications (NBN)	
Proposed Gas	
Proposed Kerb & Channel & Gully Pit	
Building within this zone to be designed in conjunction with structural engineering advice	

Notes

- Area & Dimensions are subject to Survey Plan Registration.
- Proposed contours, fill and retaining wall details are compiled from the engineering design plans provided by Peak Urban, received on 29/01/2020.
- Due to plotting limitations the retaining walls shown are indicative only and may not show the true width of the wall.
- Levels shown are referenced to the Australian Height Datum (AHD)
- This plan was prepared to satisfy Section 11 of the *Land Sales Act QLD 1984*.
- Builders shall not build off the design levels shown; a site survey is required.
- These notes are an integral part of this plan.
- Earthworks fill on the subject allotment will be undertaken and compacted in accordance with the provisions of AS3798-2007 Tables 5.1 and 8.1 under Level1 supervision.
- Building location diagrams as shown depict only the minimum setbacks to all boundaries. Site cover provisions in accordance with the MBRC Planning Scheme must also be complied with (See Table Below).
- For lots less with a frontage less than 12.5m, the garage opening must be no more than 50% of the frontage width.

SCALE 1:150 SHEET SIZE A3

1 0 1 2 3 4 5 6

rps RPS Australia East Pty Ltd
ACN 140 292 762
ABN 44 140 292 762
Level 4 HQ South
520 Wickham Street
PO Box 1559
Fortitude Valley QLD 4006

© COPYRIGHT PROTECTS THIS PLAN. Unauthorised reproduction or amendment not permitted. Please contact the author.

This plan has been prepared by RPS Australia East Pty Ltd (Cadastral Surveyor) to satisfy the requirements of the Land Sales Act 1984.

T +61 7 3539 9500
F +61 7 3539 9501
W rpsgroup.com

Lot Size	Max Site Cover %
301m ² - 400m ²	70%

DWG. 142823-Stg4-AID			SH. 1 of 1
DATE	PROJECT	PLAN	AMD.
30/06/20	142823	7/29	-

Retaining Wall Heights	
Point	Height
A	0.5m
B	0.5m
C	0.3m
D	0.5m
A-B Average	0.5m
C-D Average	0.4m



ALLOTMENT INFORMATION DIAGRAM

For Proposed Lot 30
on SP309550,
84 Samsonvale Road, Strathpine

CURRENTLY DESCRIBED AS
RPD 3000 on SP309548
LOCALITY Strathpine
LOCAL AUTHORITY Moreton Bay Regional

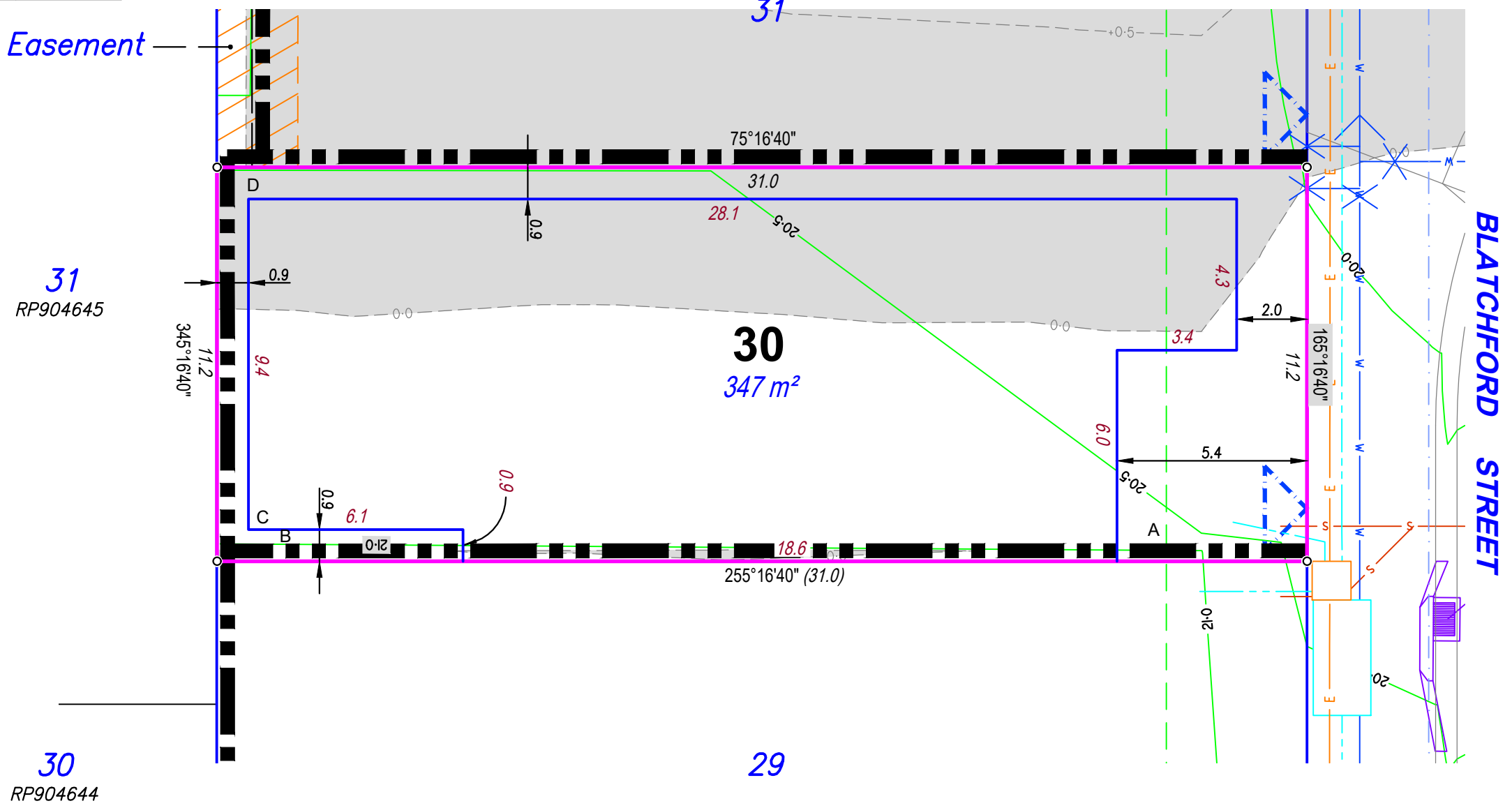

Easement

31
RP904645

30
RP904644

BLATCHFORD STREET

Legend

- Area of Fill
- Proposed Surface Contour
- Fill Depth Contour
- Proposed Retaining Wall
- Proposed Earthworks Batter
- Easement
- Proposed Building Location Envelope (BLE)
- Proposed Concrete Footpath
- Preferred Driveway Location
- Proposed Stormwater Drainage & Manhole
- Proposed Sewer Reticulation & Manhole
- Proposed Water/Endcap/Fire Hyd/Meter/Valve
- Proposed Electrical
- Proposed Communications (NBN)
- Proposed Gas
- Proposed Kerb & Channel & Gully Pit
- Building within this zone to be designed in conjunction with structural engineering advice

- Notes**
- Area & Dimensions are subject to Survey Plan Registration.
 - Proposed contours, fill and retaining wall details are compiled from the engineering design plans provided by Peak Urban, received on 29/01/2020.
 - Due to plotting limitations the retaining walls shown are indicative only and may not show the true width of the wall.
 - Levels shown are referenced to the Australian Height Datum (AHD)
 - This plan was prepared to satisfy Section 11 of the *Land Sales Act QLD 1984*.
 - Builders shall not build off the design levels shown; a site survey is required.
 - These notes are an integral part of this plan.
 - Earthworks fill on the subject allotment will be undertaken and compacted in accordance with the provisions of AS3798-2007 Tables 5.1 and 8.1 under Level1 supervision.
 - Building location diagrams as shown depict only the minimum setbacks to all boundaries. Site cover provisions in accordance with the MBRC Planning Scheme must also be complied with (See Table Below).
 - For lots less with a frontage less than 12.5m, the garage opening must be no more than 50% of the frontage width.

The depth of fill on this lot is between 0.0m and 0.5m.

Lot Size	Max Site Cover %
301m² - 400m²	70%

NORTH

SCALE 1:150 SHEET SIZE A3

rps RPS Australia East Pty Ltd
ACN 140 292 762
ABN 44 140 292 762
Level 4 HQ South
520 Wickham Street
PO Box 1559
Fortitude Valley QLD 4006

©COPYRIGHT PROTECTS THIS PLAN. Unauthorised reproduction or amendment not permitted. Please contact the author.

This plan has been prepared by RPS Australia East Pty Ltd (Cadastral Surveyor) to satisfy the requirements of the Land Sales Act 1984.

T +61 7 3539 9500
F +61 7 3539 9501
W rpsgroup.com

DWG. 142823-Stg4-AID			SH. 1 of 1
DATE	PROJECT	PLAN	AMD.
30/06/20	142823	7/30	-

Retaining Wall Heights	
Point	Height
A	0.4m
B	0.4m
C	0.9m
D	0.5m
A-B Average	0.4m
C-D Average	0.7m



ALLOTMENT INFORMATION DIAGRAM

For Proposed Lot 31
on SP309550,
84 Samsonvale Road, Strathpine

CURRENTLY DESCRIBED AS
RPD 3000 on SP309548
LOCALITY Strathpine
LOCAL AUTHORITY Moreton Bay Regional

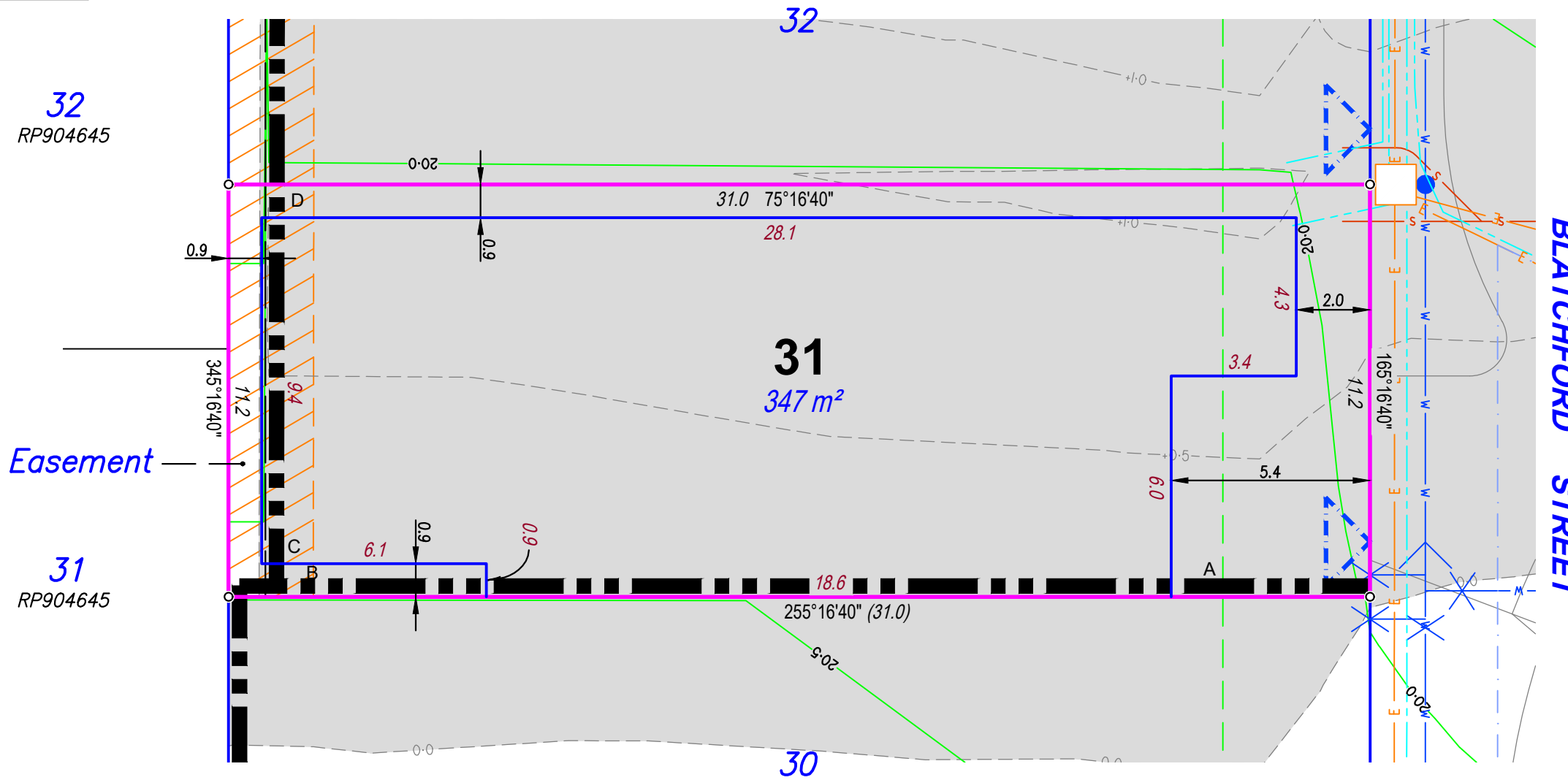

Legend	
Area of Fill	
Proposed Surface Contour	
Fill Depth Contour	
Proposed Retaining Wall	
Proposed Earthworks Batter	
Easement	
Proposed Building Location Envelope (BLE)	
Proposed Concrete Footpath	
Preferred Driveway Location	
Proposed Stormwater Drainage & Manhole	
Proposed Sewer Reticulation & Manhole	
Proposed Water/Endcap/Fire Hyd/Meter/Valve	
Proposed Electrical	
Proposed Communications (NBN)	
Proposed Gas	
Proposed Kerb & Channel & Gully Pit	
Building within this zone to be designed in conjunction with structural engineering advice	

Notes

- Area & Dimensions are subject to Survey Plan Registration.
- Proposed contours, fill and retaining wall details are compiled from the engineering design plans provided by Peak Urban, received on 29/01/2020.
- Due to plotting limitations the retaining walls shown are indicative only and may not show the true width of the wall.
- Levels shown are referenced to the Australian Height Datum (AHD)
- This plan was prepared to satisfy Section 11 of the *Land Sales Act QLD 1984*.
- Builders shall not build off the design levels shown; a site survey is required.
- These notes are an integral part of this plan.
- Earthworks fill on the subject allotment will be undertaken and compacted in accordance with the provisions of AS3798-2007 Tables 5.1 and 8.1 under Level1 supervision.
- Building location diagrams as shown depict only the minimum setbacks to all boundaries. Site cover provisions in accordance with the MBRC Planning Scheme must also be complied with (See Table Below).
- For lots less with a frontage less than 12.5m, the garage opening must be no more than 50% of the frontage width.

SCALE 1:150 SHEET SIZE A3

1 0 1 2 3 4 5 6

rps RPS Australia East Pty Ltd
ACN 140 292 762
ABN 44 140 292 762
Level 4 HQ South
520 Wickham Street
PO Box 1559
Fortitude Valley QLD 4006

© COPYRIGHT PROTECTS THIS PLAN. Unauthorised reproduction or amendment not permitted. Please contact the author.

This plan has been prepared by RPS Australia East Pty Ltd (Cadastral Surveyor) to satisfy the requirements of the Land Sales Act 1984.

T +61 7 3539 9500
F +61 7 3539 9501
W rpsgroup.com

Lot Size	Max Site Cover %
301m ² - 400m ²	70%

DWG. 142823-Stg4-AID			SH. 1 of 1
DATE	PROJECT	PLAN	AMD.
30/06/20	142823	7/31	-

Retaining Wall Heights	
Point	Height
A	0.6m
B	1.4m
A-B Average	1.0m



ALLOTMENT INFORMATION DIAGRAM

For Proposed Lot 32
on SP309550,
84 Samsonvale Road, Strathpine

CURRENTLY DESCRIBED AS
RPD 3000 on SP309548
LOCALITY Strathpine
LOCAL AUTHORITY Moreton Bay Regional

Legend	
Area of Fill	
Proposed Surface Contour	
Fill Depth Contour	
Proposed Retaining Wall	
Proposed Earthworks Batter	
Easement	
Proposed Building Location Envelope (BLE)	
Proposed Concrete Footpath	
Preferred Driveway Location	
Proposed Stormwater Drainage & Manhole	
Proposed Sewer Reticulation & Manhole	
Proposed Water/Endcap/Fire Hyd/Meter/Valve	
Proposed Electrical	
Proposed Communications (NBN)	
Proposed Gas	
Proposed Kerb & Channel & Gully Pit	
Building within this zone to be designed in conjunction with structural engineering advice	

SCALE 1:150 SHEET SIZE A3

RPS RPS Australia East Pty Ltd
ACN 140 292 762
ABN 44 140 292 762
Level 4 HQ South
520 Wickham Street
PO Box 1559
Fortitude Valley QLD 4006
T +61 7 3539 9500
F +61 7 3539 9501
W rpsgroup.com

© COPYRIGHT PROTECTS THIS PLAN. Unauthorised reproduction or amendment not permitted. Please contact the author.

This plan has been prepared by RPS Australia East Pty Ltd (Cadastral Surveyor) to satisfy the requirements of the Land Sales Act 1984.

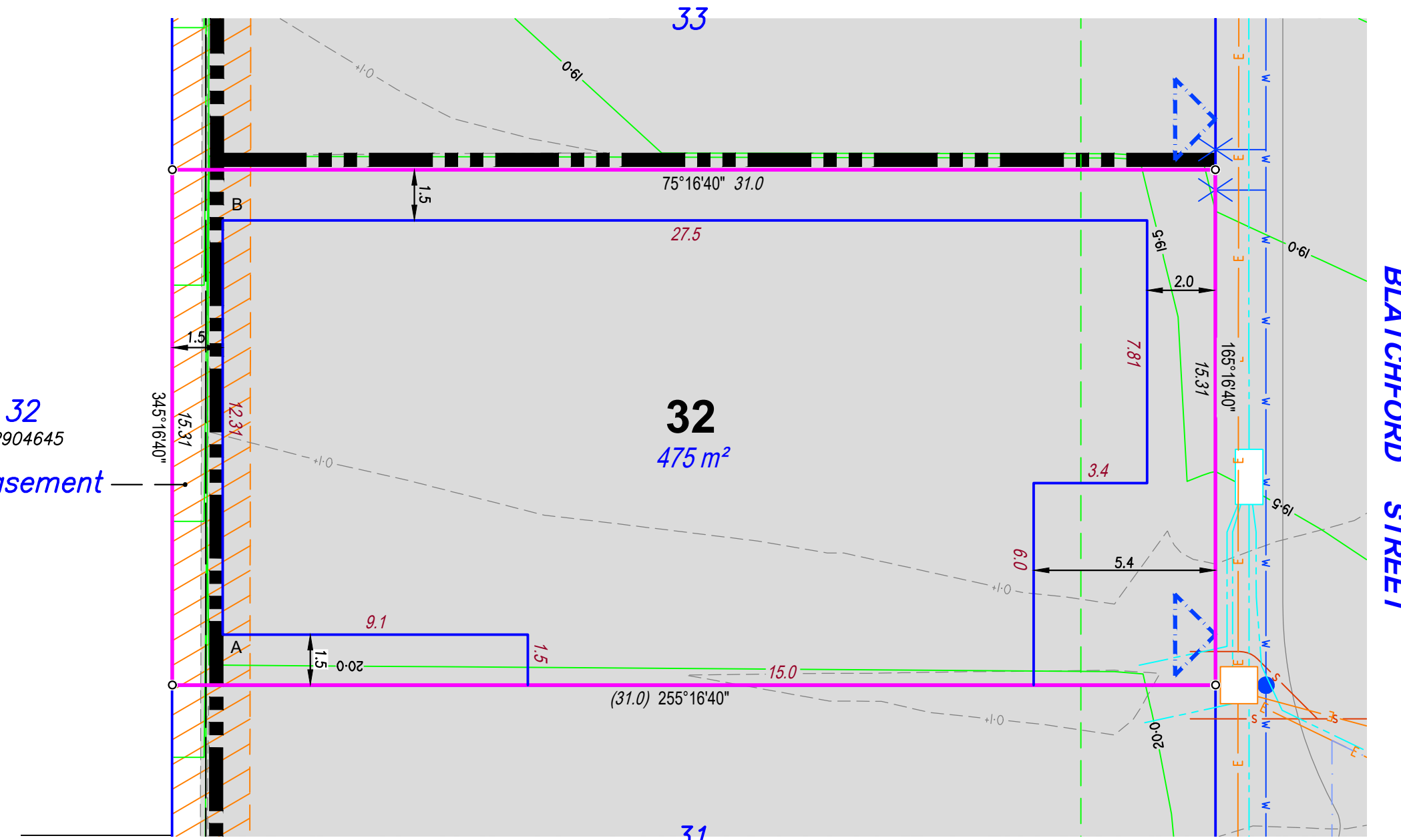

Notes

- Area & Dimensions are subject to Survey Plan Registration.
- Proposed contours, fill and retaining wall details are compiled from the engineering design plans provided by Peak Urban, received on 29/01/2020.
- Due to plotting limitations the retaining walls shown are indicative only and may not show the true width of the wall.
- Levels shown are referenced to the Australian Height Datum (AHD)
- This plan was prepared to satisfy Section 11 of the *Land Sales Act QLD 1984*.
- Builders shall not build off the design levels shown; a site survey is required.
- These notes are an integral part of this plan.
- Earthworks fill on the subject allotment will be undertaken and compacted in accordance with the provisions of AS3798-2007 Tables 5.1 and 8.1 under Level1 supervision.
- Building location diagrams as shown depict only the minimum setbacks to all boundaries. Site cover provisions in accordance with the MBRC Planning Scheme must also be complied with (See Table Below).

Lot Size	Max Site Cover %
401m² and Above	60%

DWG. 142823-Stg4-AID			SH. 1 of 1
DATE	PROJECT	PLAN	AMD.
30/06/20	142823	7/32	-

Retaining Wall Heights	
Point	Height
A	0.8m
B	0.8m
C	0.6m
D	1.2m
A-B Average	0.8m
C-D Average	0.9m



ALLOTMENT INFORMATION DIAGRAM

For Proposed Lot 33
on SP309550,
84 Samsonvale Road, Strathpine

CURRENTLY DESCRIBED AS
RPD 3000 on SP309548
LOCALITY Strathpine
LOCAL AUTHORITY Moreton Bay Regional

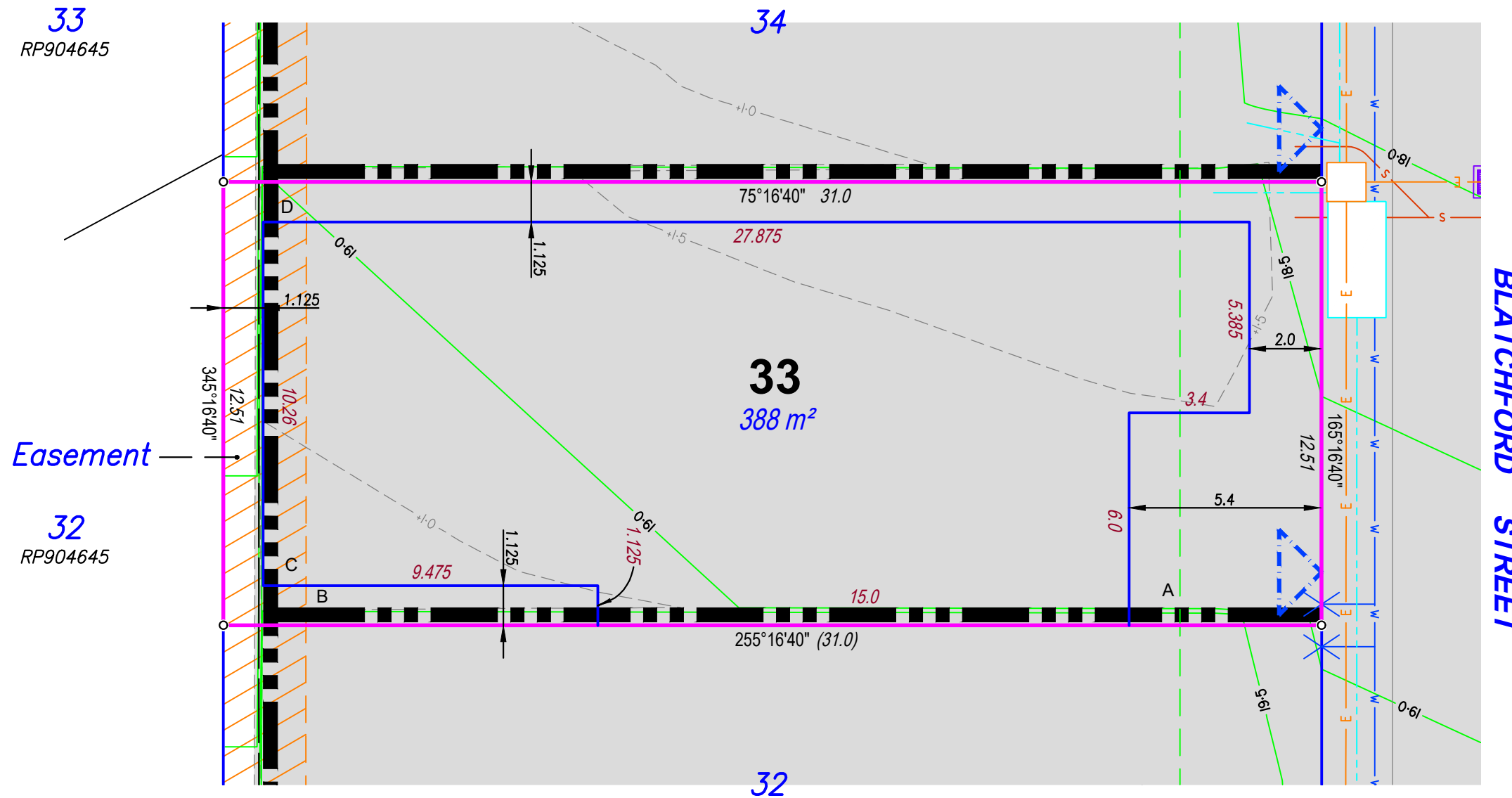

Legend	
Area of Fill	
Proposed Surface Contour	
Fill Depth Contour	
Proposed Retaining Wall	
Proposed Earthworks Batter	
Easement	
Proposed Building Location Envelope (BLE)	
Proposed Concrete Footpath	
Preferred Driveway Location	
Proposed Stormwater Drainage & Manhole	
Proposed Sewer Reticulation & Manhole	
Proposed Water/Endcap/Fire Hyd/Meter/Valve	
Proposed Electrical	
Proposed Communications (NBN)	
Proposed Gas	
Proposed Kerb & Channel & Gully Pit	
Building within this zone to be designed in conjunction with structural engineering advice	

Notes

- Area & Dimensions are subject to Survey Plan Registration.
- Proposed contours, fill and retaining wall details are compiled from the engineering design plans provided by Peak Urban, received on 29/01/2020.
- Due to plotting limitations the retaining walls shown are indicative only and may not show the true width of the wall.
- Levels shown are referenced to the Australian Height Datum (AHD)
- This plan was prepared to satisfy Section 11 of the *Land Sales Act QLD 1984*.
- Builders shall not build off the design levels shown; a site survey is required.
- These notes are an integral part of this plan.
- Earthworks fill on the subject allotment will be undertaken and compacted in accordance with the provisions of AS3798-2007 Tables 5.1 and 8.1 under Level1 supervision.
- Building location diagrams as shown depict only the minimum setbacks to all boundaries. Site cover provisions in accordance with the MBRC Planning Scheme must also be complied with (See Table Below).

Lot Size	Max Site Cover %
301m ² - 400m ²	70%

SCALE 1:150 SHEET SIZE A3

RPS RPS Australia East Pty Ltd
ACN 140 292 762
ABN 44 140 292 762
Level 4 HQ South
520 Wickham Street
PO Box 1559
Fortitude Valley QLD 4006

© COPYRIGHT PROTECTS THIS PLAN. Unauthorised reproduction or amendment not permitted. Please contact the author.

This plan has been prepared by RPS Australia East Pty Ltd (Cadastral Surveyor) to satisfy the requirements of the Land Sales Act 1984.

T +61 7 3539 9500
F +61 7 3539 9501
W rpsgroup.com

DWG. 142823-Stg4-AID			SH. 1 of 1
DATE	PROJECT	PLAN	AMD.
30/06/20	142823	7/33	-

Retaining Wall Heights	
Point	Height
A	0.7m
B	0.7m
C	0.6m
D	1.2m
A-B Average	0.7m
C-D Average	0.9m



ALLOTMENT INFORMATION DIAGRAM

For Proposed Lot 34
on SP309550,
84 Samsonvale Road, Strathpine

CURRENTLY DESCRIBED AS
RPD 3000 on SP309548
LOCALITY Strathpine
LOCAL AUTHORITY Moreton Bay Regional

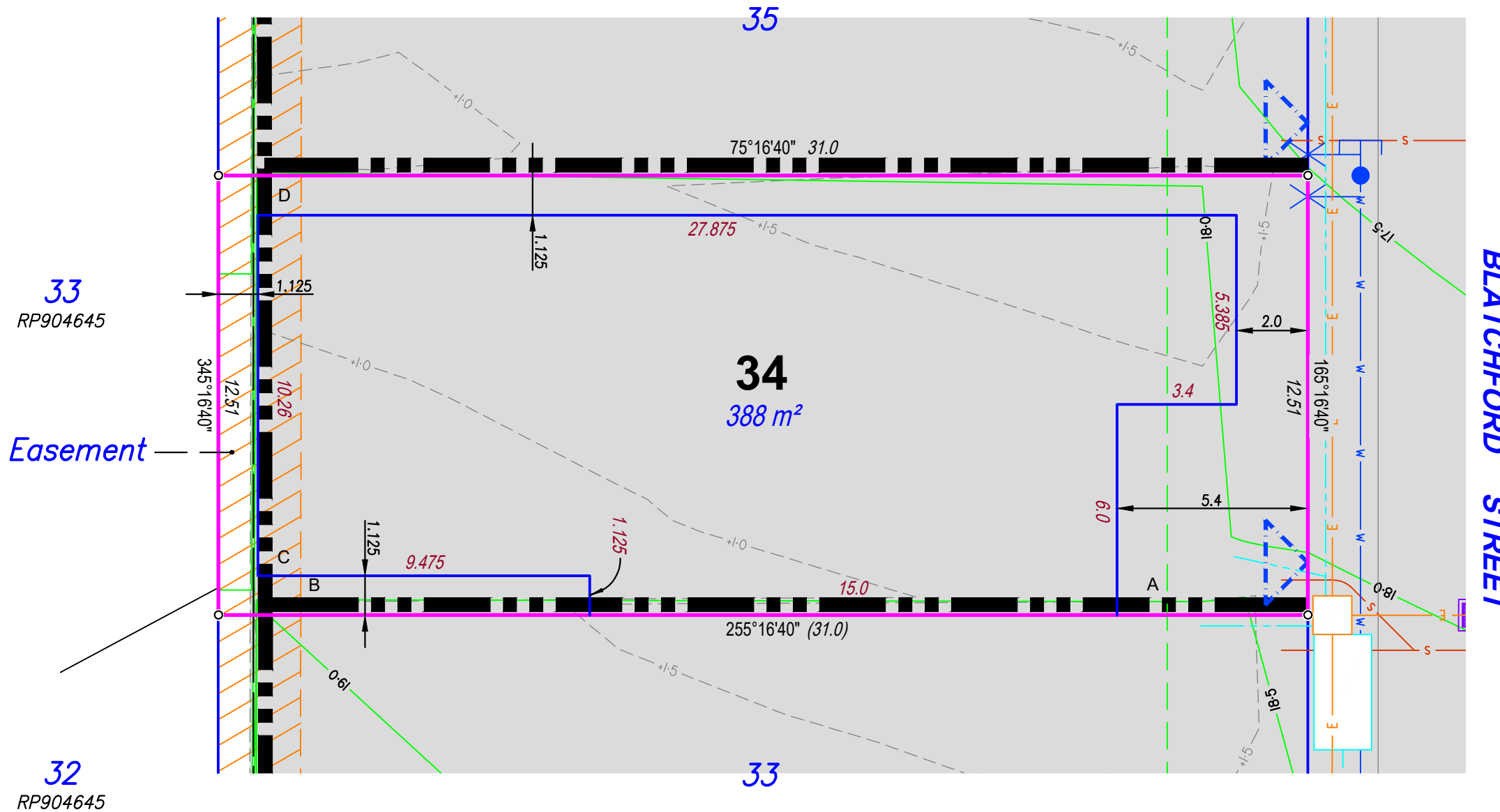

Legend	
Area of Fill	
Proposed Surface Contour	
Fill Depth Contour	
Proposed Retaining Wall	
Proposed Earthworks Batter	
Easement	
Proposed Building Location Envelope (BLE)	
Proposed Concrete Footpath	
Preferred Driveway Location	
Proposed Stormwater Drainage & Manhole	
Proposed Sewer Reticulation & Manhole	
Proposed Water/Endcap/Fire Hyd/Meter/Valve	
Proposed Electrical	
Proposed Communications (NBN)	
Proposed Gas	
Proposed Kerb & Channel & Gully Pit	
Building within this zone to be designed in conjunction with structural engineering advice	

Notes

- Area & Dimensions are subject to Survey Plan Registration.
- Proposed contours, fill and retaining wall details are compiled from the engineering design plans provided by Peak Urban, received on 29/01/2020.
- Due to plotting limitations the retaining walls shown are indicative only and may not show the true width of the wall.
- Levels shown are referenced to the Australian Height Datum (AHD)
- This plan was prepared to satisfy Section 11 of the *Land Sales Act QLD 1984*.
- Builders shall not build off the design levels shown; a site survey is required.
- These notes are an integral part of this plan.
- Earthworks fill on the subject allotment will be undertaken and compacted in accordance with the provisions of AS3798-2007 Tables 5.1 and 8.1 under Level1 supervision.
- Building location diagrams as shown depict only the minimum setbacks to all boundaries. Site cover provisions in accordance with the MBRC Planning Scheme must also be complied with (See Table Below).

Lot Size	Max Site Cover %
301m ² - 400m ²	70%

SCALE 1:150 SHEET SIZE A3

RPS RPS Australia East Pty Ltd
ACN 140 292 762
ABN 44 140 292 762
Level 4 HQ South
520 Wickham Street
PO Box 1559
Fortitude Valley QLD 4006
T +61 7 3539 9500
F +61 7 3539 9501
W rpsgroup.com

© COPYRIGHT PROTECTS THIS PLAN. Unauthorised reproduction or amendment not permitted. Please contact the author.

This plan has been prepared by RPS Australia East Pty Ltd (Cadastral Surveyor) to satisfy the requirements of the Land Sales Act 1984.

DWG. 142823-Stg4-AID			SH. 1 of 1
DATE	PROJECT	PLAN	AMD.
30/06/20	142823	7/34	-

Retaining Wall Heights	
Point	Height
A	0.4m
B	0.4m
C	0.8m
D	1.4m
E	1.4m
F	1.4m
A-B Average	0.4m
C-D Average	1.1m
D-E Average	1.4m



ALLOTMENT INFORMATION DIAGRAM

For Proposed Lot 35
on SP309550,
84 Samsonvale Road, Strathpine

CURRENTLY DESCRIBED AS
RPD 3000 on SP309548
LOCALITY Strathpine
LOCAL AUTHORITY Moreton Bay Regional

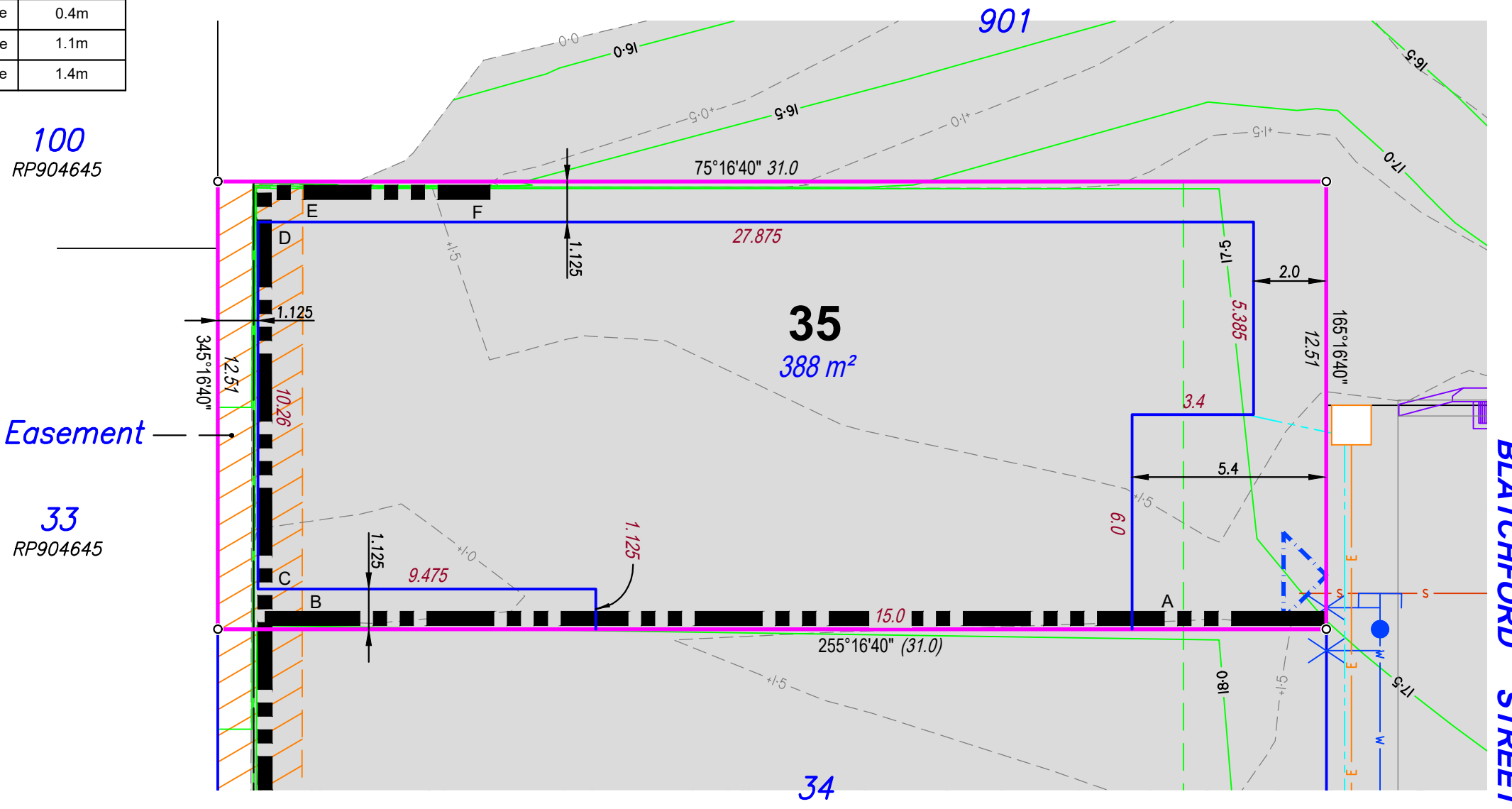

Legend	
Area of Fill	
Proposed Surface Contour	
Fill Depth Contour	
Proposed Retaining Wall	
Proposed Earthworks Batter	
Easement	
Proposed Building Location Envelope (BLE)	
Proposed Concrete Footpath	
Preferred Driveway Location	
Proposed Stormwater Drainage & Manhole	
Proposed Sewer Reticulation & Manhole	
Proposed Water/Endcap/Fire Hyd/Meter/Valve	
Proposed Electrical	
Proposed Communications (NBN)	
Proposed Gas	
Proposed Kerb & Channel & Gully Pit	
Building within this zone to be designed in conjunction with structural engineering advice	

Notes

- Area & Dimensions are subject to Survey Plan Registration.
- Proposed contours, fill and retaining wall details are compiled from the engineering design plans provided by Peak Urban, received on 29/01/2020.
- Due to plotting limitations the retaining walls shown are indicative only and may not show the true width of the wall.
- Levels shown are referenced to the Australian Height Datum (AHD)
- This plan was prepared to satisfy Section 11 of the *Land Sales Act QLD 1984*.
- Builders shall not build off the design levels shown; a site survey is required.
- These notes are an integral part of this plan.
- Earthworks fill on the subject allotment will be undertaken and compacted in accordance with the provisions of AS3798-2007 Tables 5.1 and 8.1 under Level1 supervision.
- Building location diagrams as shown depict only the minimum setbacks to all boundaries. Site cover provisions in accordance with the MBRC Planning Scheme must also be complied with (See Table Below).

Lot Size	Max Site Cover %
301m ² - 400m ²	70%

SCALE 1:150 SHEET SIZE A3

rps RPS Australia East Pty Ltd
ACN 140 292 762
ABN 44 140 292 762
Level 4 HQ South
520 Wickham Street
PO Box 1559
Fortitude Valley QLD 4006

© COPYRIGHT PROTECTS THIS PLAN. Unauthorised reproduction or amendment not permitted. Please contact the author.

This plan has been prepared by RPS Australia East Pty Ltd (Cadastral Surveyor) to satisfy the requirements of the Land Sales Act 1984.

T +61 7 3539 9500
F +61 7 3539 9501
W rpsgroup.com

DWG. 142823-Stg4-AID			SH. 1 of 1
DATE	PROJECT	PLAN	AMD.
30/06/20	142823	7/35	-

Retaining Wall Heights	
Point	Height
A	1.8m
B	1.6m
C	1.5m
D	0.45m
A-B Average	1.7m
C-D Average	0.975m



ALLOTMENT INFORMATION DIAGRAM

For Proposed Lot 36
on SP309550,
84 Samsonvale Road, Strathpine

CURRENTLY DESCRIBED AS
RPD 3000 on SP309548
LOCALITY Strathpine
LOCAL AUTHORITY Moreton Bay Regional

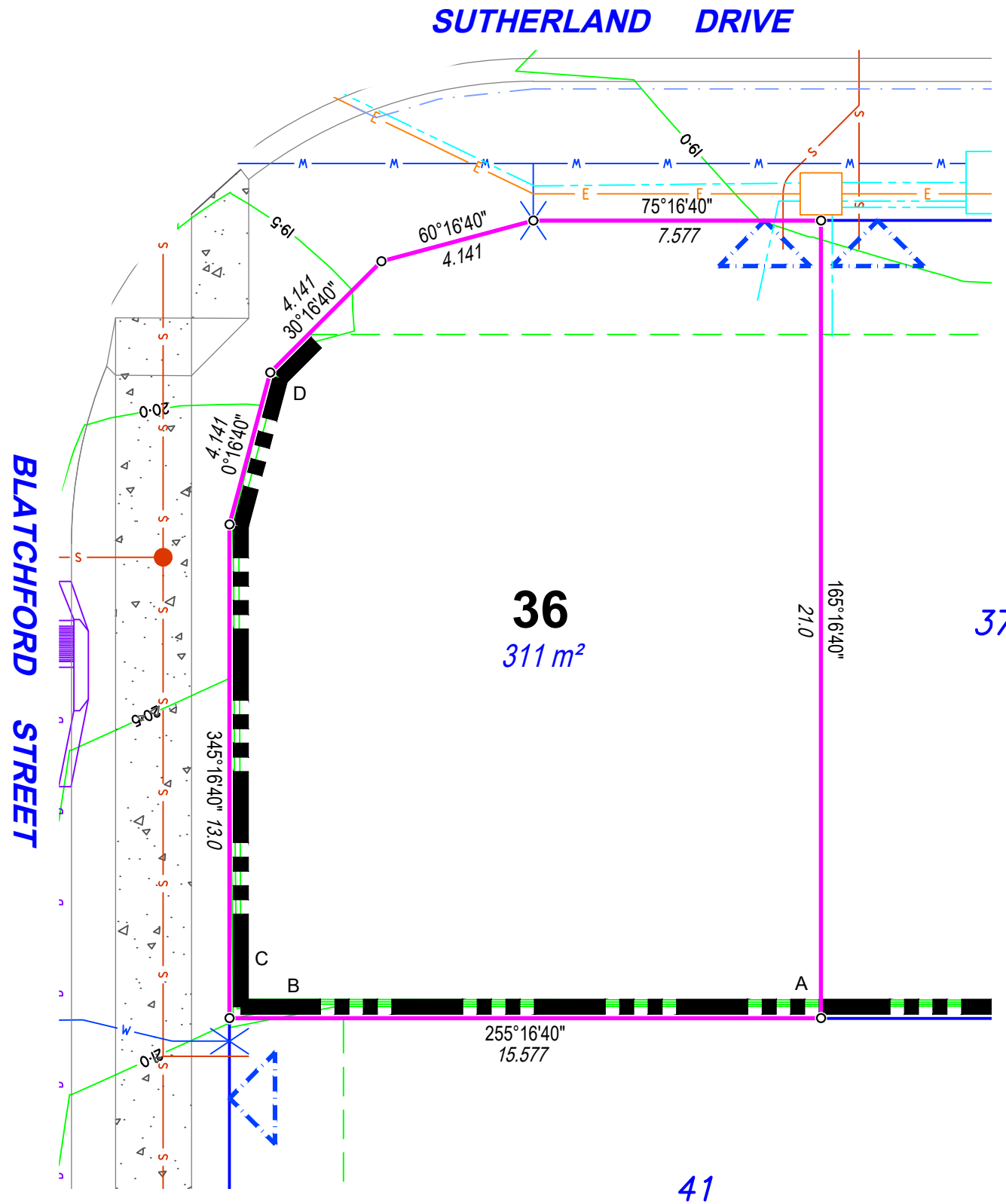

Notes

- Area & Dimensions are subject to Survey Plan Registration.
- Proposed contours, fill and retaining wall details are compiled from the engineering design plans provided by Peak Urban, received on 29/01/2020.
- Due to plotting limitations the retaining walls shown are indicative only and may not show the true width of the wall.
- Levels shown are referenced to the Australian Height Datum (AHD)
- This plan was prepared to satisfy Section 11 of the *Land Sales Act QLD 1984*.
- Builders shall not build off the design levels shown; a site survey is required.
- These notes are an integral part of this plan.
- Earthworks fill on the subject allotment will be undertaken and compacted in accordance with the provisions of AS3798-2007 Tables 5.1 and 8.1 under Level1 supervision.
- Building location diagrams as shown depict only the minimum setbacks to all boundaries. Site cover provisions in accordance with the MBRC Planning Scheme must also be complied with (See Table Below).

Legend

- Area of Fill
- Proposed Surface Contour
- Fill Depth Contour
- Proposed Retaining Wall
- Proposed Earthworks Batter
- Easement
- Proposed Building Location Envelope (BLE)
- Proposed Concrete Footpath
- Preferred Driveway Location
- Proposed Stormwater Drainage & Manhole
- Proposed Sewer Reticulation & Manhole
- Proposed Water/Endcap/Fire Hyd/Meter/Valve
- Proposed Electrical
- Proposed Communications (NBN)
- Proposed Gas
- Proposed Kerb & Channel & Gully Pit
- Building within this zone to be designed in conjunction with structural engineering advice

NORTH

SCALE 1:150 SHEET SIZE A3

RPS RPS Australia East Pty Ltd
ACN 140 292 762
ABN 44 140 292 762
Level 4 HQ South
520 Wickham Street
PO Box 1559
Fortitude Valley QLD 4006

© COPYRIGHT PROTECTS THIS PLAN. Unauthorised reproduction or amendment not permitted. Please contact the author.

This plan has been prepared by RPS Australia East Pty Ltd (Cadastral Surveyor) to satisfy the requirements of the Land Sales Act 1984.

T +61 7 3539 9500
F +61 7 3539 9501
W rpsgroup.com

Lot Size	Max Site Cover %
301m ² - 400m ²	70%

DWG. 142823-Stg4-AID			SH. 1 of 1
DATE	PROJECT	PLAN	AMD.
30/06/20	142823	7/36	-

Retaining Wall Heights	
Point	Height
A	2.0m
B	1.8m
A-B Average	1.9m



ALLOTMENT INFORMATION DIAGRAM

For Proposed Lot 37
on SP309550,
84 Samsonvale Road, Strathpine

CURRENTLY DESCRIBED AS
RPD 3000 on SP309548
LOCALITY Strathpine
LOCAL AUTHORITY Moreton Bay Regional

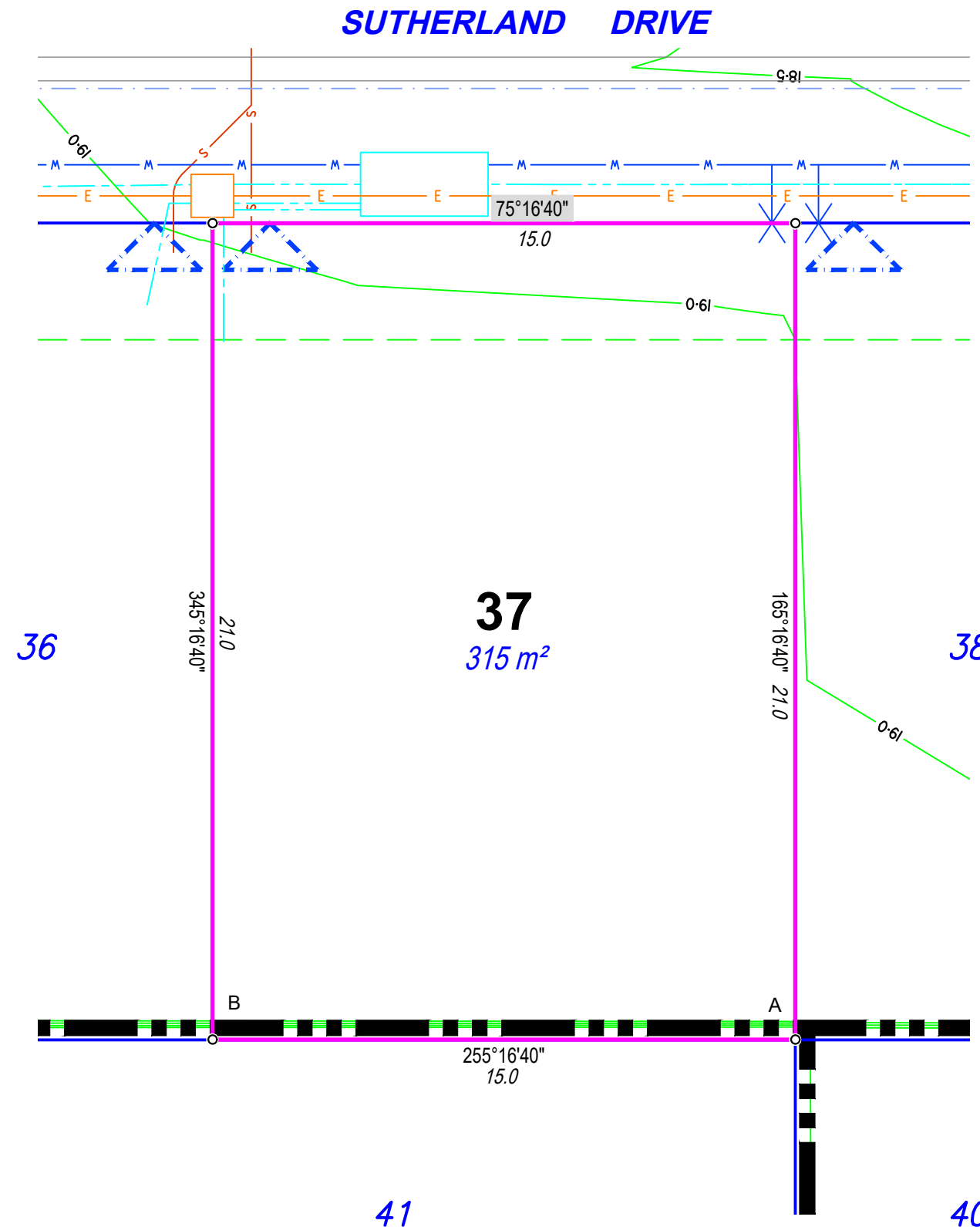

Legend	
Area of Fill	
Proposed Surface Contour	
Fill Depth Contour	
Proposed Retaining Wall	
Proposed Earthworks Batter	
Easement	
Proposed Building Location Envelope (BLE)	
Proposed Concrete Footpath	
Preferred Driveway Location	
Proposed Stormwater Drainage & Manhole	
Proposed Sewer Reticulation & Manhole	
Proposed Water/Endcap/Fire Hyd/Meter/Valve	
Proposed Electrical	
Proposed Communications (NBN)	
Proposed Gas	
Proposed Kerb & Channel & Gully Pit	
Building within this zone to be designed in conjunction with structural engineering advice	

Notes

- Area & Dimensions are subject to Survey Plan Registration.
- Proposed contours, fill and retaining wall details are compiled from the engineering design plans provided by Peak Urban, received on 29/01/2020.
- Due to plotting limitations the retaining walls shown are indicative only and may not show the true width of the wall.
- Levels shown are referenced to the Australian Height Datum (AHD)
- This plan was prepared to satisfy Section 11 of the *Land Sales Act QLD 1984*.
- Builders shall not build off the design levels shown; a site survey is required.
- These notes are an integral part of this plan.
- Earthworks fill on the subject allotment will be undertaken and compacted in accordance with the provisions of AS3798-2007 Tables 5.1 and 8.1 under Level1 supervision.
- Building location diagrams as shown depict only the minimum setbacks to all boundaries. Site cover provisions in accordance with the MBRC Planning Scheme must also be complied with (See Table Below).

Lot Size	Max Site Cover %
301m ² - 400m ²	70%

SCALE 1:150 SHEET SIZE A3

RPS RPS Australia East Pty Ltd
ACN 140 292 762
ABN 44 140 292 762
Level 4 HQ South
520 Wickham Street
PO Box 1559
Fortitude Valley QLD 4006
T +61 7 3539 9500
F +61 7 3539 9501
W rpsgroup.com

© COPYRIGHT PROTECTS THIS PLAN. Unauthorised reproduction or amendment not permitted. Please contact the author.

This plan has been prepared by RPS Australia East Pty Ltd (Cadastral Surveyor) to satisfy the requirements of the Land Sales Act 1984.

DWG. 142823-Stg4-AID			SH. 1 of 1
DATE	PROJECT	PLAN	AMD.
30/06/20	142823	7/37	-

Retaining Wall Heights	
Point	Height
A	1.5m
B	1.5m
A-B Average	1.5m



ALLOTMENT INFORMATION DIAGRAM

For Proposed Lot 38
on SP309550,
84 Samsonvale Road, Strathpine

CURRENTLY DESCRIBED AS
RPD 3000 on SP309548
LOCALITY Strathpine
LOCAL AUTHORITY Moreton Bay Regional

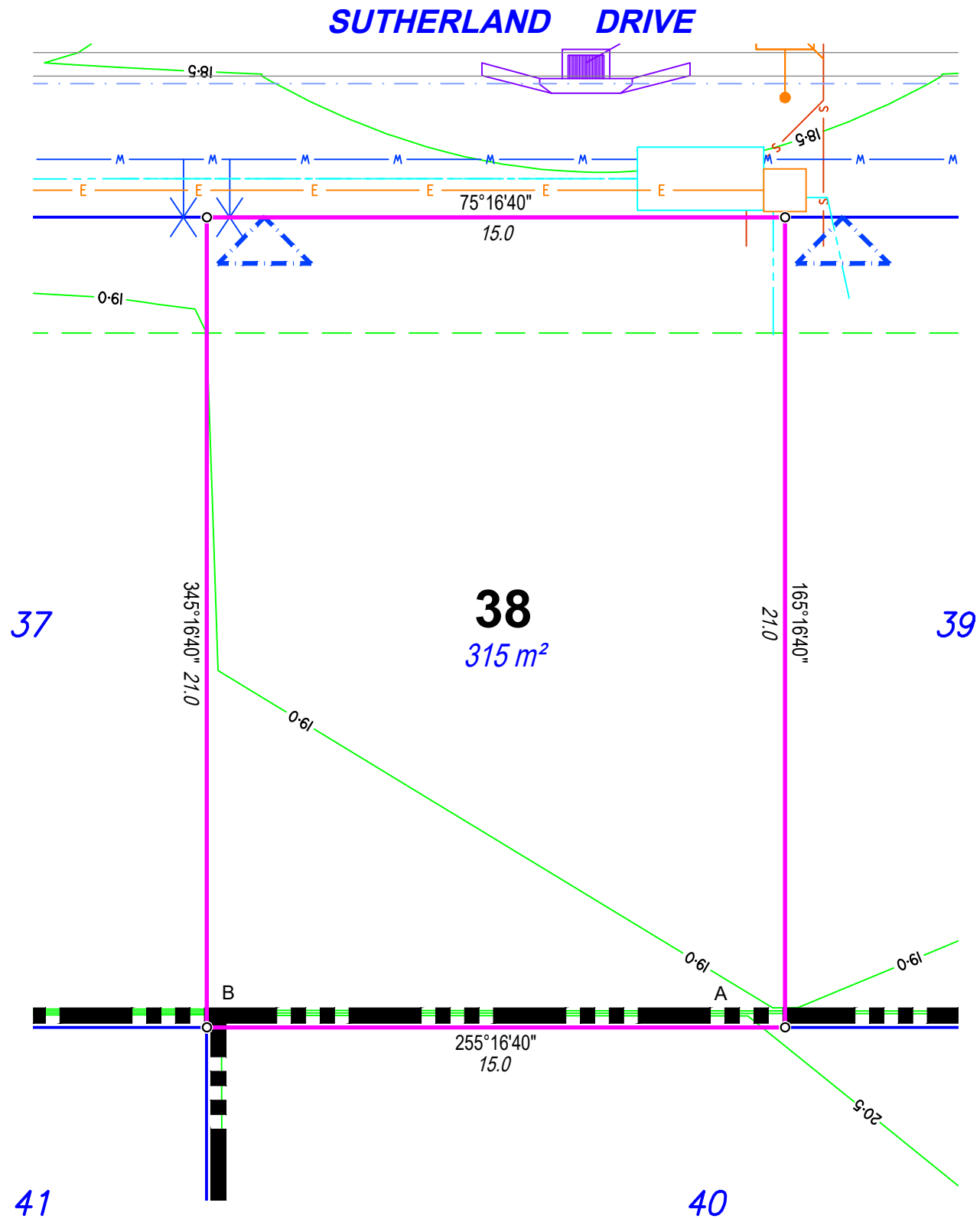

Legend	
Area of Fill	
Proposed Surface Contour	
Fill Depth Contour	
Proposed Retaining Wall	
Proposed Earthworks Batter	
Easement	
Proposed Building Location Envelope (BLE)	
Proposed Concrete Footpath	
Preferred Driveway Location	
Proposed Stormwater Drainage & Manhole	
Proposed Sewer Reticulation & Manhole	
Proposed Water/Endcap/Fire Hyd/Meter/Valve	
Proposed Electrical	
Proposed Communications (NBN)	
Proposed Gas	
Proposed Kerb & Channel & Gully Pit	
Building within this zone to be designed in conjunction with structural engineering advice	

- Notes**
- Area & Dimensions are subject to Survey Plan Registration.
 - Proposed contours, fill and retaining wall details are compiled from the engineering design plans provided by Peak Urban, received on 29/01/2020.
 - Due to plotting limitations the retaining walls shown are indicative only and may not show the true width of the wall.
 - Levels shown are referenced to the Australian Height Datum (AHD)
 - This plan was prepared to satisfy Section 11 of the *Land Sales Act QLD 1984*.
 - Builders shall not build off the design levels shown; a site survey is required.
 - These notes are an integral part of this plan.
 - Earthworks fill on the subject allotment will be undertaken and compacted in accordance with the provisions of AS3798-2007 Tables 5.1 and 8.1 under Level 1 supervision.
 - Building location diagrams as shown depict only the minimum setbacks to all boundaries. Site cover provisions in accordance with the MBRC Planning Scheme must also be complied with (See Table Below).

Lot Size	Max Site Cover %
301m² - 400m²	70%

SCALE 1:150 SHEET SIZE A3

RPS RPS Australia East Pty Ltd
ACN 140 292 762
ABN 44 140 292 762
Level 4 HQ South
520 Wickham Street
PO Box 1559
Fortitude Valley QLD 4006

© COPYRIGHT PROTECTS THIS PLAN. Unauthorised reproduction or amendment not permitted. Please contact the author.

This plan has been prepared by RPS Australia East Pty Ltd (Cadastral Surveyor) to satisfy the requirements of the Land Sales Act 1984.

T +61 7 3539 9500
F +61 7 3539 9501
W rpsgroup.com

DWG. 142823-Stg4-AID			SH. 1 of 1
DATE	PROJECT	PLAN	AMD.
30/06/20	142823	7/38	-

Retaining Wall Heights	
Point	Height
A	0.35m
B	1.2m
C	1.3m
D	1.5m
A-B Average	0.775m
C-D Average	1.4m



ALLOTMENT INFORMATION DIAGRAM
 For Proposed Lot 39
 on SP309550,
 84 Samsonvale Road, Strathpine
 CURRENTLY DESCRIBED AS
 RPD 3000 on SP309548
 LOCALITY Strathpine
 LOCAL AUTHORITY Moreton Bay Regional

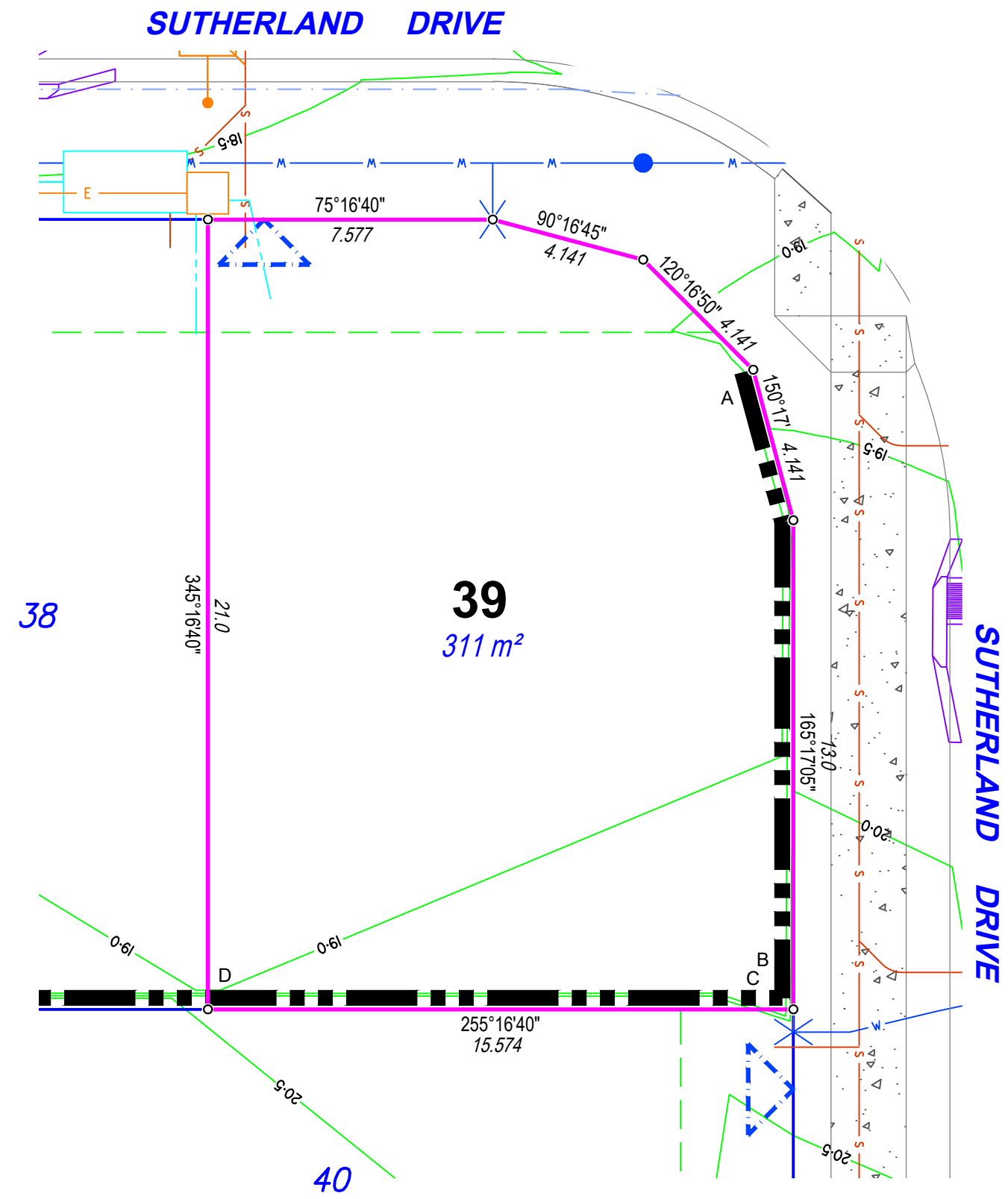

- Notes**
- Area & Dimensions are subject to Survey Plan Registration.
 - Proposed contours, fill and retaining wall details are compiled from the engineering design plans provided by Peak Urban, received on 29/01/2020.
 - Due to plotting limitations the retaining walls shown are indicative only and may not show the true width of the wall.
 - Levels shown are referenced to the Australian Height Datum (AHD)
 - This plan was prepared to satisfy Section 11 of the *Land Sales Act QLD 1984*.
 - Builders shall not build off the design levels shown; a site survey is required.
 - These notes are an integral part of this plan.
 - Earthworks fill on the subject allotment will be undertaken and compacted in accordance with the provisions of AS3798-2007 Tables 5.1 and 8.1 under Level1 supervision.
 - Building location diagrams as shown depict only the minimum setbacks to all boundaries. Site cover provisions in accordance with the MBRC Planning Scheme must also be complied with (See Table Below).

Legend

Area of Fill	
Proposed Surface Contour	
Fill Depth Contour	
Proposed Retaining Wall	
Proposed Earthworks Batter	
Easement	
Proposed Building Location Envelope (BLE)	
Proposed Concrete Footpath	
Preferred Driveway Location	
Proposed Stormwater Drainage & Manhole	
Proposed Sewer Reticulation & Manhole	
Proposed Water/Endcap/Fire Hyd/Meter/Valve	
Proposed Electrical	
Proposed Communications (NBN)	
Proposed Gas	
Proposed Kerb & Channel & Gully Pit	
Building within this zone to be designed in conjunction with structural engineering advice	

SCALE 1:150 SHEET SIZE A3

RPS RPS Australia East Pty Ltd
 ACN 140 292 762
 ABN 44 140 292 762
 Level 4 HQ South
 520 Wickham Street
 PO Box 1559
 Fortitude Valley QLD 4006
 T +61 7 3539 9500
 F +61 7 3539 9501
 W rpsgroup.com

Lot Size	Max Site Cover %
301m ² - 400m ²	70%

DWG. 142823-Stg4-AID		SH. 1 of 1	
DATE	PROJECT	PLAN	AMD.
30/06/20	142823	7/39	-

Retaining Wall Heights	
Point	Height
A	1.0m
B	2.2m
C	0.7m
D	0.7m
A-B Average	1.6m
C-D Average	0.7m



ALLOTMENT INFORMATION DIAGRAM

For Proposed Lot 40
on SP309550,
84 Samsonvale Road, Strathpine

CURRENTLY DESCRIBED AS
RPD 3000 on SP309548
LOCALITY Strathpine
LOCAL AUTHORITY Moreton Bay Regional

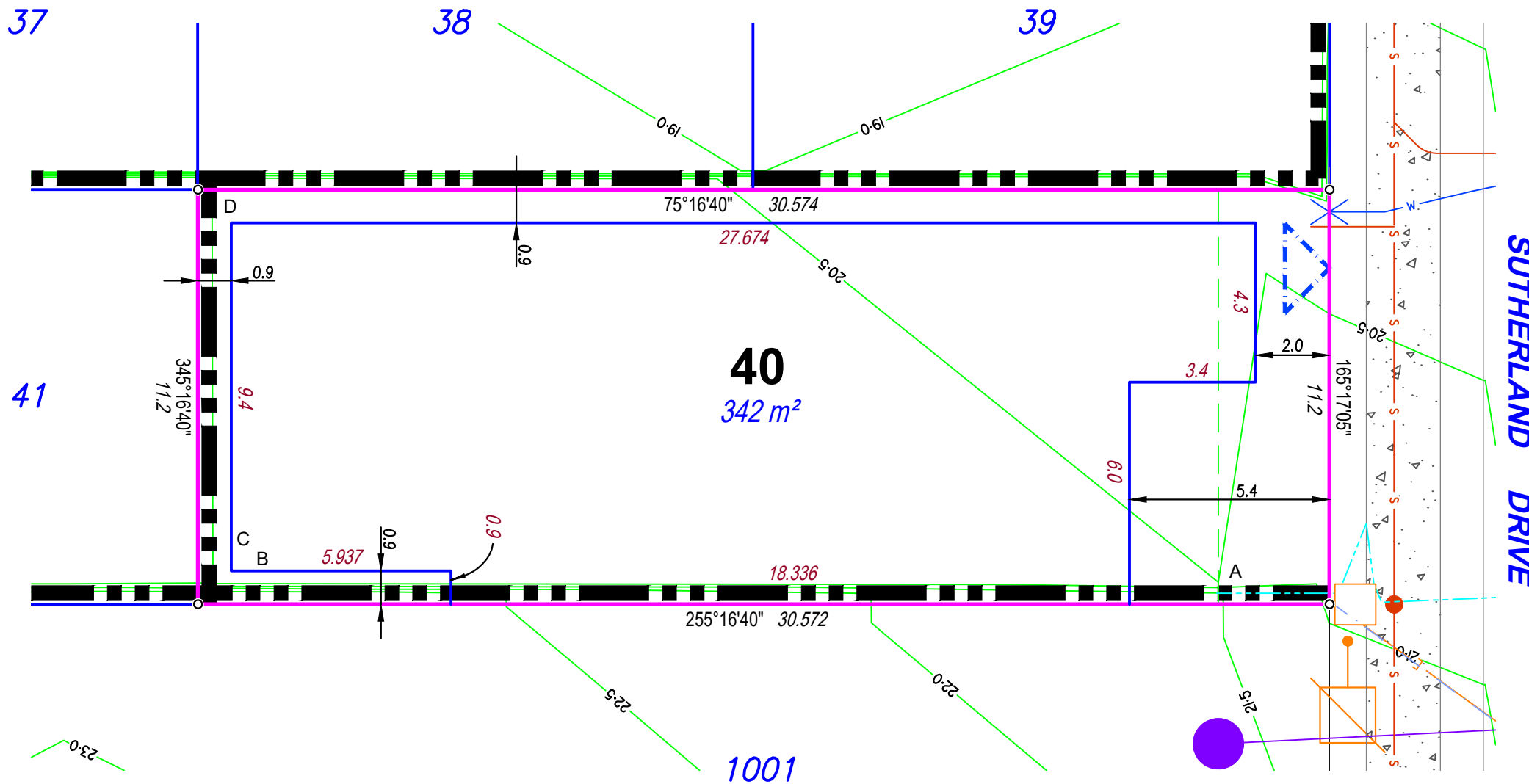

Legend	
Area of Fill	
Proposed Surface Contour	
Fill Depth Contour	
Proposed Retaining Wall	
Proposed Earthworks Batter	
Easement	
Proposed Building Location Envelope (BLE)	
Proposed Concrete Footpath	
Preferred Driveway Location	
Proposed Stormwater Drainage & Manhole	
Proposed Sewer Reticulation & Manhole	
Proposed Water/Endcap/Fire Hyd/Meter/Valve	
Proposed Electrical	
Proposed Communications (NBN)	
Proposed Gas	
Proposed Kerb & Channel & Gully Pit	
Building within this zone to be designed in conjunction with structural engineering advice	

Notes

- Area & Dimensions are subject to Survey Plan Registration.
- Proposed contours, fill and retaining wall details are compiled from the engineering design plans provided by Peak Urban, received on 29/01/2020.
- Due to plotting limitations the retaining walls shown are indicative only and may not show the true width of the wall.
- Levels shown are referenced to the Australian Height Datum (AHD)
- This plan was prepared to satisfy Section 11 of the *Land Sales Act QLD 1984*.
- Builders shall not build off the design levels shown; a site survey is required.
- These notes are an integral part of this plan.
- Earthworks fill on the subject allotment will be undertaken and compacted in accordance with the provisions of AS3798-2007 Tables 5.1 and 8.1 under Level1 supervision.
- Building location diagrams as shown depict only the minimum setbacks to all boundaries. Site cover provisions in accordance with the MBRC Planning Scheme must also be complied with (See Table Below).
- For lots less with a frontage less than 12.5m, the garage opening must be no more than 50% of the frontage width.

SCALE 1:150 SHEET SIZE A3

1 0 1 2 3 4 5 6

rps RPS Australia East Pty Ltd
ACN 140 292 762
ABN 44 140 292 762
Level 4 HQ South
520 Wickham Street
PO Box 1559
Fortitude Valley QLD 4006

© COPYRIGHT PROTECTS THIS PLAN. Unauthorised reproduction or amendment not permitted. Please contact the author.

This plan has been prepared by RPS Australia East Pty Ltd (Cadastral Surveyor) to satisfy the requirements of the Land Sales Act 1984.

T +61 7 3539 9500
F +61 7 3539 9501
W rpsgroup.com

Lot Size	Max Site Cover %
301m ² - 400m ²	70%

DWG. 142823-Stg4-AID			SH. 1 of 1
DATE	PROJECT	PLAN	AMD.
30/06/20	142823	7/40	-

Retaining Wall Heights	
Point	Height
A	0.9m
B	1.5m
A-B Average	1.2m



ALLOTMENT INFORMATION DIAGRAM

For Proposed Lot 41
on SP309550,
84 Samsonvale Road, Strathpine

CURRENTLY DESCRIBED AS
RPD 3000 on SP309548
LOCALITY Strathpine
LOCAL AUTHORITY Moreton Bay Regional

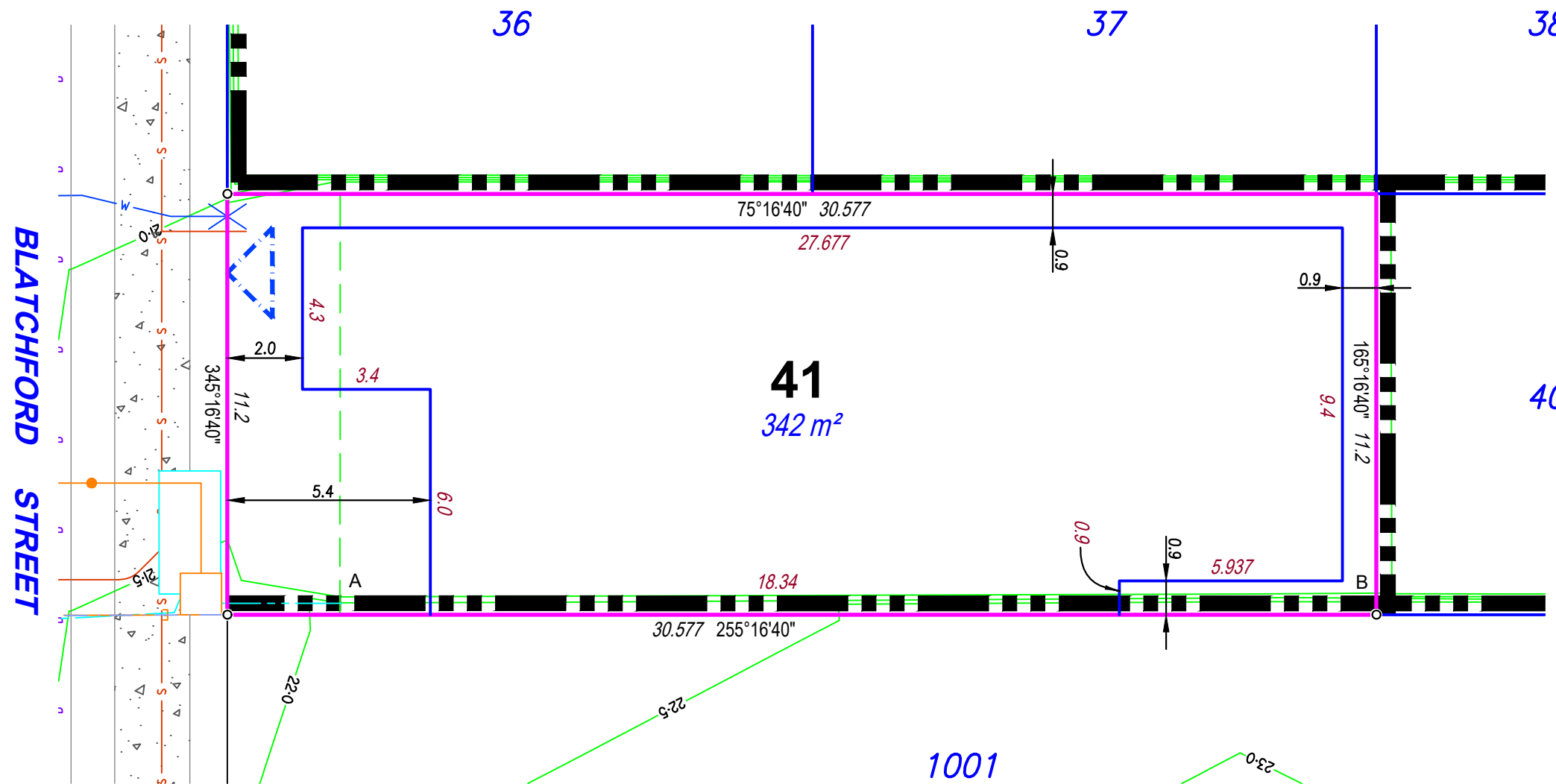

Legend	
Area of Fill	
Proposed Surface Contour	
Fill Depth Contour	
Proposed Retaining Wall	
Proposed Earthworks Batter	
Easement	
Proposed Building Location Envelope (BLE)	
Proposed Concrete Footpath	
Preferred Driveway Location	
Proposed Stormwater Drainage & Manhole	
Proposed Sewer Reticulation & Manhole	
Proposed Water/Endcap/Fire Hyd/Meter/Valve	
Proposed Electrical	
Proposed Communications (NBN)	
Proposed Gas	
Proposed Kerb & Channel & Gully Pit	
Building within this zone to be designed in conjunction with structural engineering advice	

Notes

- Area & Dimensions are subject to Survey Plan Registration.
- Proposed contours, fill and retaining wall details are compiled from the engineering design plans provided by Peak Urban, received on 29/01/2020.
- Due to plotting limitations the retaining walls shown are indicative only and may not show the true width of the wall.
- Levels shown are referenced to the Australian Height Datum (AHD)
- This plan was prepared to satisfy Section 11 of the *Land Sales Act QLD 1984*.
- Builders shall not build off the design levels shown; a site survey is required.
- These notes are an integral part of this plan.
- Earthworks fill on the subject allotment will be undertaken and compacted in accordance with the provisions of AS3798-2007 Tables 5.1 and 8.1 under Level1 supervision.
- Building location diagrams as shown depict only the minimum setbacks to all boundaries. Site cover provisions in accordance with the MBRC Planning Scheme must also be complied with (See Table Below).
- For lots less with a frontage less than 12.5m, the garage opening must be no more than 50% of the frontage width.

SCALE 1:150 SHEET SIZE A3

rps RPS Australia East Pty Ltd
ACN 140 292 762
ABN 44 140 292 762
Level 4 HQ South
520 Wickham Street
PO Box 1559
Fortitude Valley QLD 4006
T +61 7 3539 9500
F +61 7 3539 9501
W rpsgroup.com

© COPYRIGHT PROTECTS THIS PLAN. Unauthorised reproduction or amendment not permitted. Please contact the author.

This plan has been prepared by RPS Australia East Pty Ltd (Cadastral Surveyor) to satisfy the requirements of the Land Sales Act 1984.

Lot Size	Max Site Cover %
301m ² - 400m ²	70%

DWG. 142823-Stg4-AID			SH. 1 of 1
DATE	PROJECT	PLAN	AMD.
30/06/20	142823	7/41	-