

**DISCLOSURE PLAN
FOR PROPOSED LOT 1847
SPRING MOUNTAIN
STAGE 18A**

Proposed Lot 1847 is described as part of
Lot 508 on SP306795

Locality of NEW BEITH

*I, Kenneth William BURNETT *, certify
that the details shown on this sketch
plan are correct.*

2/3/2020

Date

* of Schlencker Surveying (Qld) Pty. Ltd.
A.C.N. 063 830 642

IMPORTANT NOTES:

This plan has been prepared for PEET Pty Ltd for the purposes of disclosure under the Land Sales Act. It is not to be used by any other person/s or corporation/s or for any other purpose/s.

All areas and dimension are subject to final survey and relevant authority approval. Ancillary information such as services, streetscaping, banks, batters, retaining walls, fencing, footpaths & building envelopes are indicative only and are subject to relevant authority approvals and construction.

Levels and Contours shown are not to be used for building design or construction. A site survey is required.

Compaction of all fill shown on this plan will be inspected & tested to Level 1 in accordance with AS 3798-2007 except as noted heron.

These notes form an integral part of this plan and no part of this plan may be reproduced in whole or in part without these notes.

AMENDMENTS

DESCRIPTION	DATE

SCHLENCKER SURVEYING (QLD)
Gold Coast ♦ Brisbane ♦ Rockhampton

Consultants in Surveying,
Mapping & Development



A.B.N. 36 909 833 411
PO Box 41,
Helensvale QLD 4212.

Suite 206,
Helensvale Professional Centre
3 Str John Overall Dr.,
Helensvale QLD 4212.

Ph.: (07) 5573 6744
Fax: (07) 5573 6755
Mob.: 0413 945 959
EMAIL: mail@ssq.net.au

DRAWN	DATE	CHECKED	DATE
KDC	2.3.2020	BVD	2.3.2020

SCALE @ A3
1:600

DWG. NO.
15159-75-1847

LEGEND

Final surface contours based on A.H.D datum at an interval of 1.0m, shown as: —24.0—

Natural surface contours in undisturbed areas at an interval of 1.0m shown: —24.0—

Where applicable, areas to be filled from natural surface are shown as: [shaded box]

Depth of Fill + (24.0)



**LOCALITY SKETCH
NOT TO SCALE**

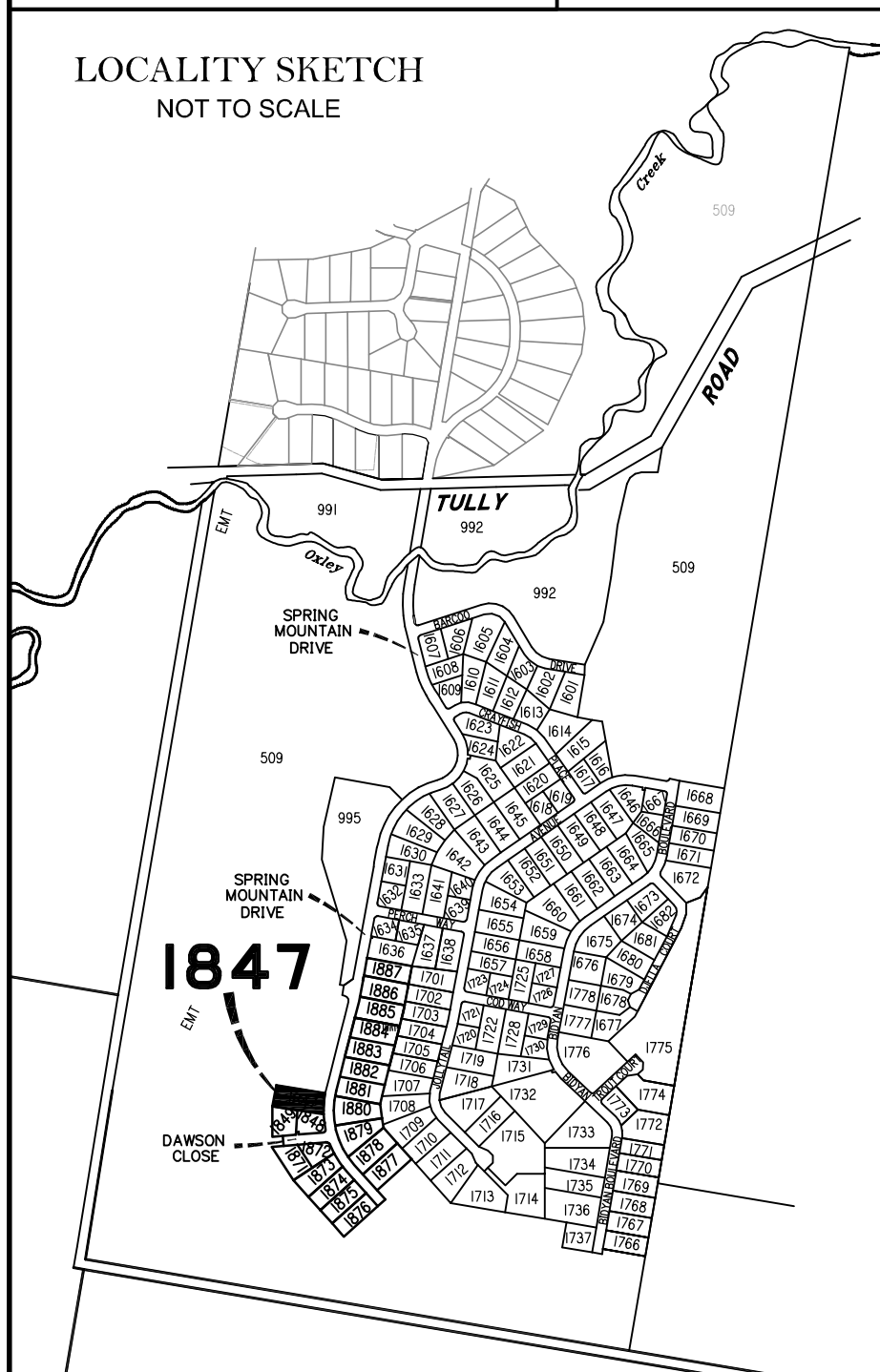

**FUTURE
DEVELOPMENT**

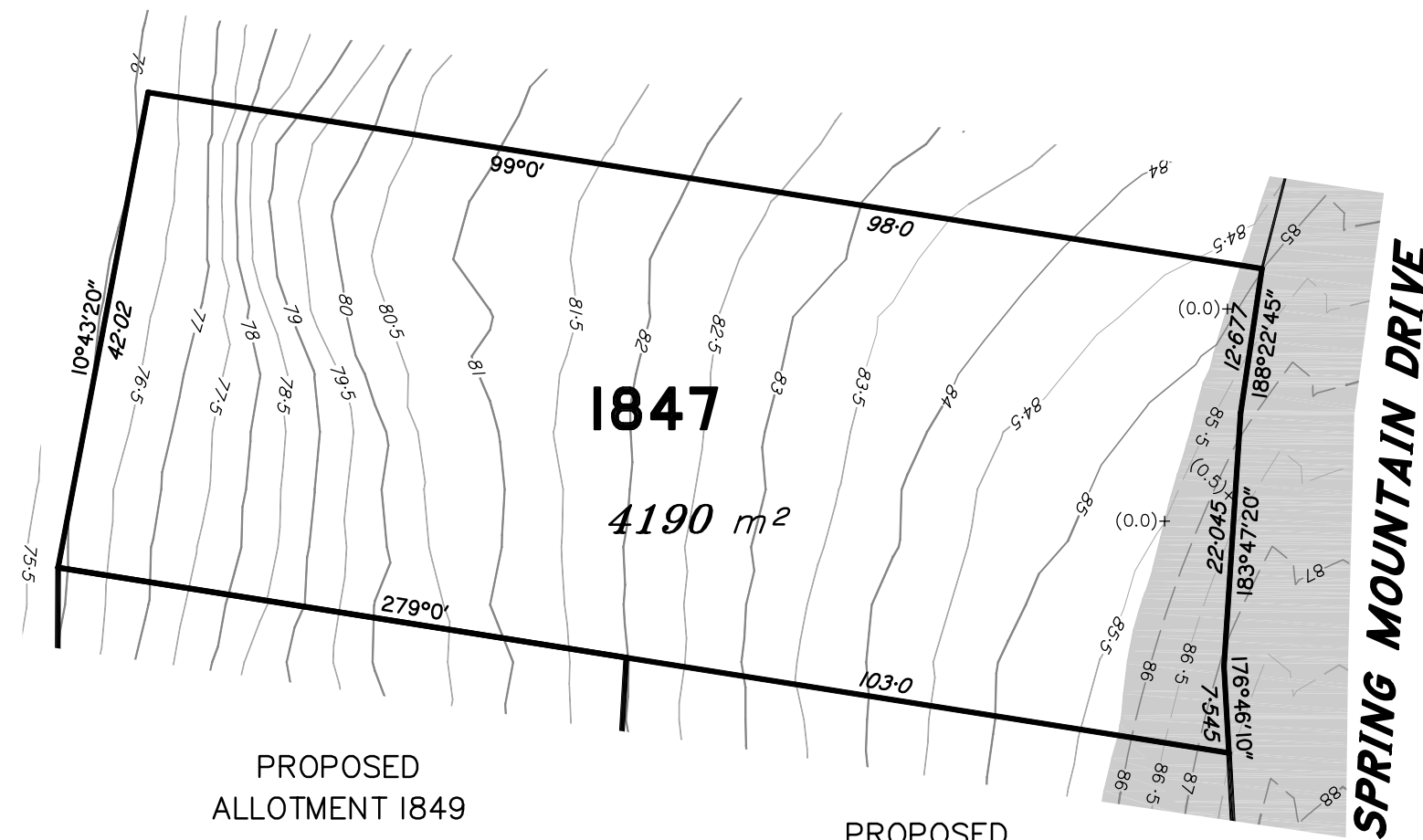

PROPOSED
ALLOTMENT 1849

PROPOSED
ALLOTMENT 1848

Scale 1:600 @ A3 paper size – Lengths are in Metres.

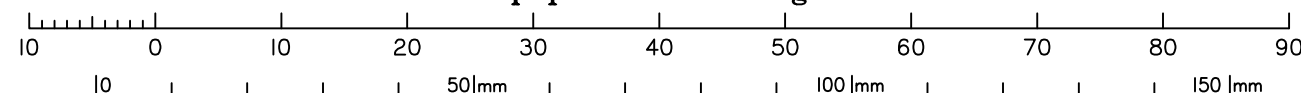

**DISCLOSURE PLAN
FOR PROPOSED LOT 1848
SPRING MOUNTAIN
STAGE 18A**

Proposed Lot 1848 is described as part of
Lot 508 on SP306795

Locality of NEW BEITH

*I, Kenneth William BURNETT *, certify
that the details shown on this sketch
plan are correct.*

2.3.2020

Date

* of Schlencker Surveying (Qld) Pty. Ltd.
A.C.N. 063 830 642

IMPORTANT NOTES:

This plan has been prepared for PEET Pty Ltd for the purposes of disclosure under the Land Sales Act. It is not to be used by any other person/s or corporation/s or for any other purpose/s.

All areas and dimension are subject to final survey and relevant authority approval. Ancillary information such as services, streetscaping, banks, batters, retaining walls, fencing, footpaths & building envelopes are indicative only and are subject to relevant authority approvals and construction.

Levels and Contours shown are not to be used for building design or construction. A site survey is required.

Compaction of all fill shown on this plan will be inspected & tested to Level 1 in accordance with AS 3798-2007 except as noted heron.

These notes form an integral part of this plan and no part of this plan may be reproduced in whole or in part without these notes.

AMENDMENTS

DESCRIPTION	DATE

SCHLENCKER SURVEYING (QLD)
Gold Coast ♦ Brisbane ♦ Rockhampton

Consultants in Surveying,
Mapping & Development



A.B.N. 36 909 833 411
PO Box 41,
Helensvale QLD 4212.

Suite 206,
Helensvale Professional Centre
3 Str John Overall Dr.,
Helensvale QLD 4212.

Ph.: (07) 5573 6744
Fax: (07) 5573 6755
Mob.: 0413 945 959
EMAIL: mail@ssq.net.au

DRAWN	DATE	CHECKED	DATE
KDC	2.3.2020	BVD	2.3.2020

SCALE @ A3
1:400

DWG. NO.
15159-75-1848

LEGEND

Final surface contours based on A.H.D datum at an interval of 1.0m, shown as: ---24.0---

Natural surface contours in undisturbed areas at an interval of 1.0m shown: ---24.0---

Where applicable, areas to be filled from natural surface are shown as: [shaded area]

Depth of Fill + (24.0)

**LOCALITY SKETCH
NOT TO SCALE**

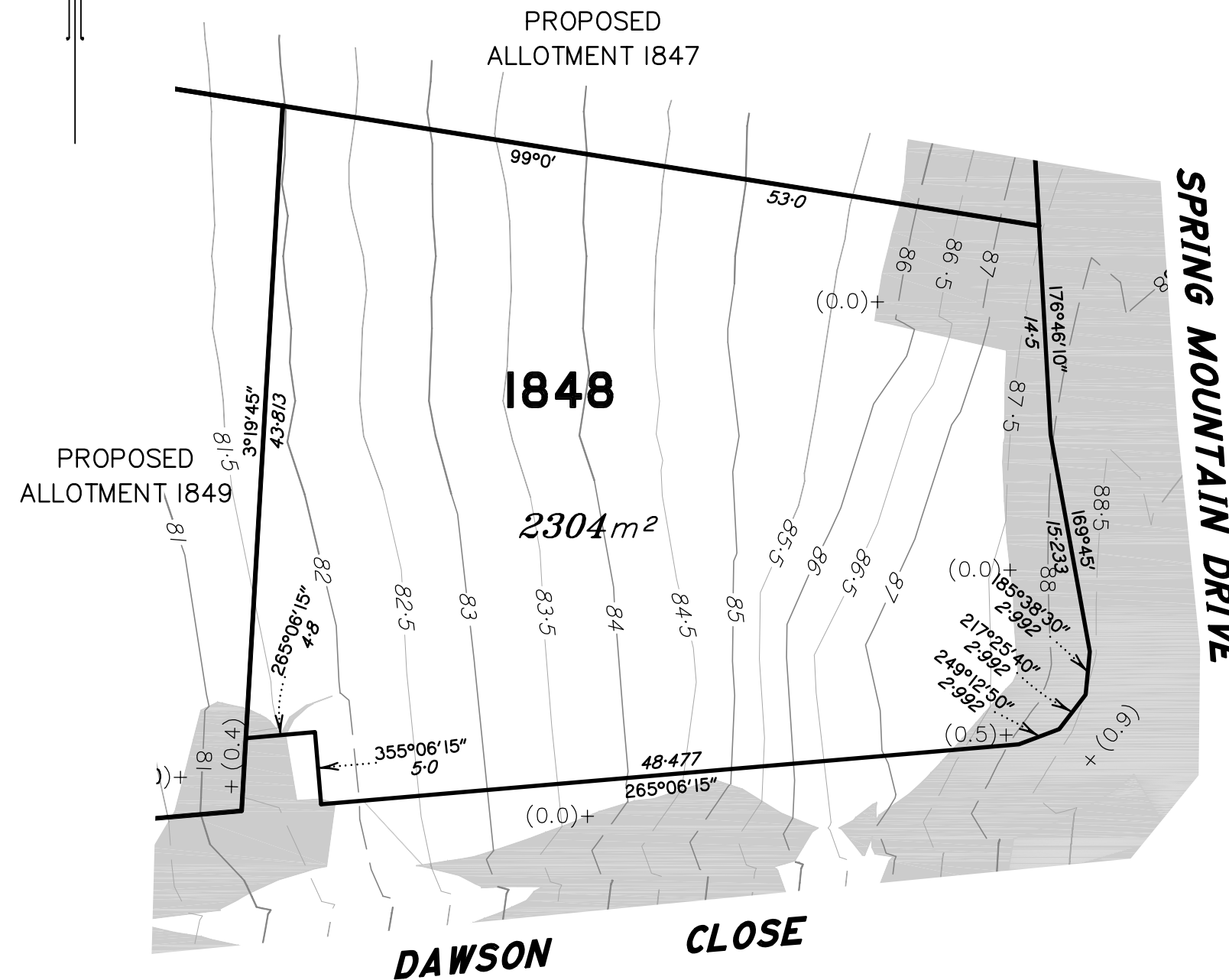
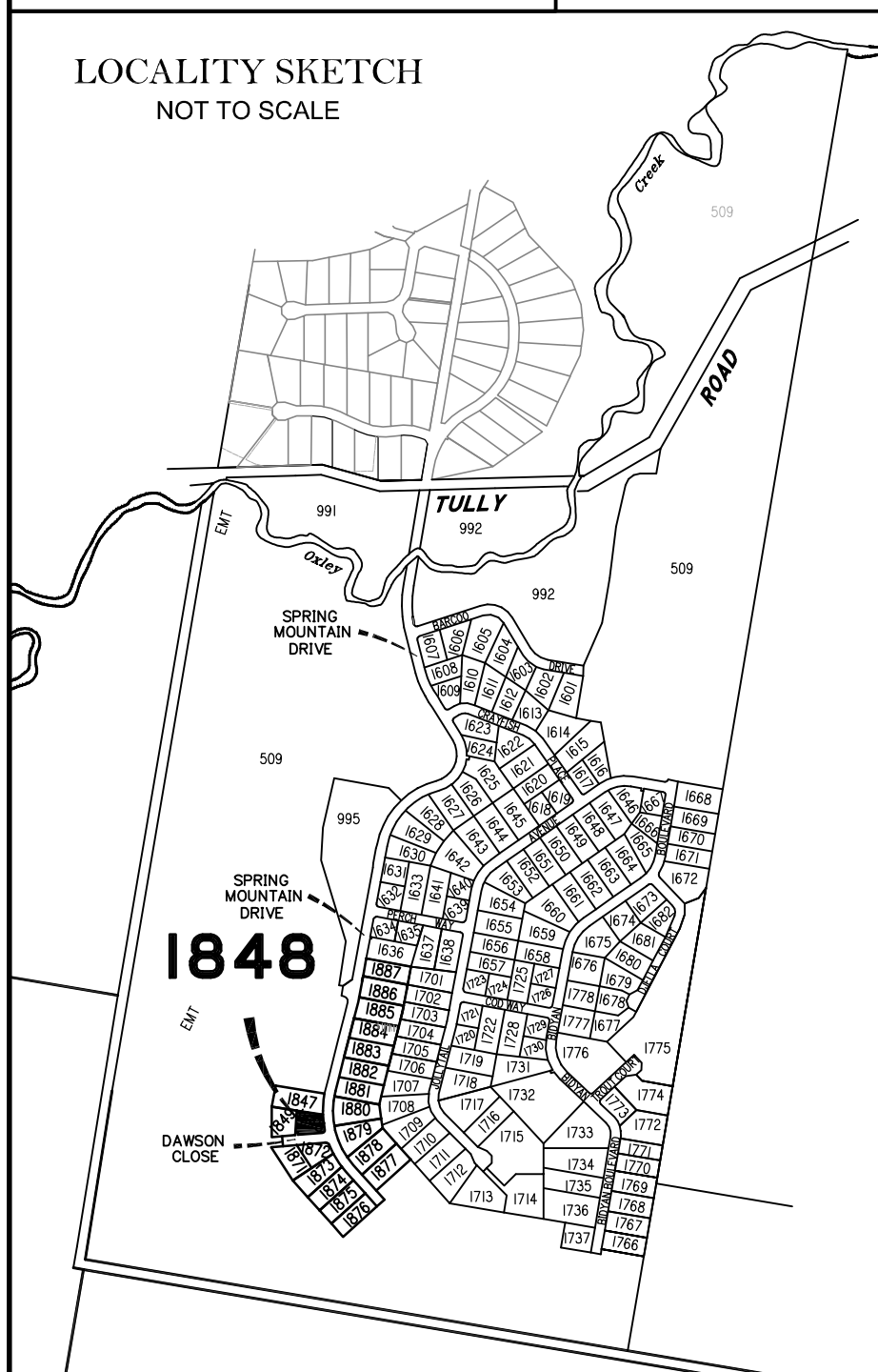

Scale 1:400 @ A3 paper size - Lengths are in Metres.

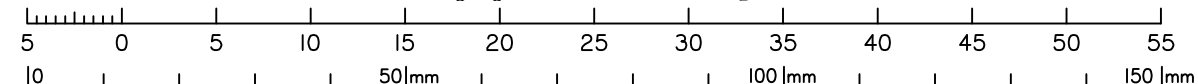

**DISCLOSURE PLAN
FOR PROPOSED LOT 1849
SPRING MOUNTAIN
STAGE 18A**

Proposed Lot 1849 is described as part of
Lot 508 on SP306795

Locality of NEW BEITH

*I, Kenneth William BURNETT *, certify
that the details shown on this sketch
plan are correct.*

2.3.2020

Date

* of Schlencker Surveying (Qld) Pty. Ltd.
A.C.N. 063 830 642

IMPORTANT NOTES:

This plan has been prepared for PEET Pty Ltd for the purposes of disclosure under the Land Sales Act. It is not to be used by any other person/s or corporation/s or for any other purpose/s.

All areas and dimension are subject to final survey and relevant authority approval. Ancillary information such as services, streetscaping, banks, batters, retaining walls, fencing, footpaths & building envelopes are indicative only and are subject to relevant authority approvals and construction.

Levels and Contours shown are not to be used for building design or construction. A site survey is required.

Compaction of all fill shown on this plan will be inspected & tested to Level 1 in accordance with AS 3798-2007 except as noted heron.

These notes form an integral part of this plan and no part of this plan may be reproduced in whole or in part without these notes.

AMENDMENTS

DESCRIPTION	DATE

SCHLENCKER SURVEYING (QLD)
Gold Coast ♦ Brisbane ♦ Rockhampton

Consultants in Surveying,
Mapping & Development



A.B.N. 36 909 833 411
PO Box 41,
Helensvale QLD 4212.

Suite 206,
Helensvale Professional Centre
3 St John Overall Dr.,
Helensvale QLD 4212.

Ph.: (07) 5573 6744
Fax: (07) 5573 6755
Mob.: 0413 945 959
EMAIL: mail@ssq.net.au

DRAWN	DATE	CHECKED	DATE
KDC	2.3.2020	BVD	2.3.2020

SCALE @ A3
1:400

DWG. NO.
15159-75-1849

LEGEND

Final surface contours based on A.H.D datum at an interval of 1.0m, shown as: ---24.0---

Natural surface contours in undisturbed areas at an interval of 1.0m shown: -24.0-

Where applicable, areas to be filled from natural surface are shown as: [shaded area]

Depth of Fill + (24.0)

**LOCALITY SKETCH
NOT TO SCALE**

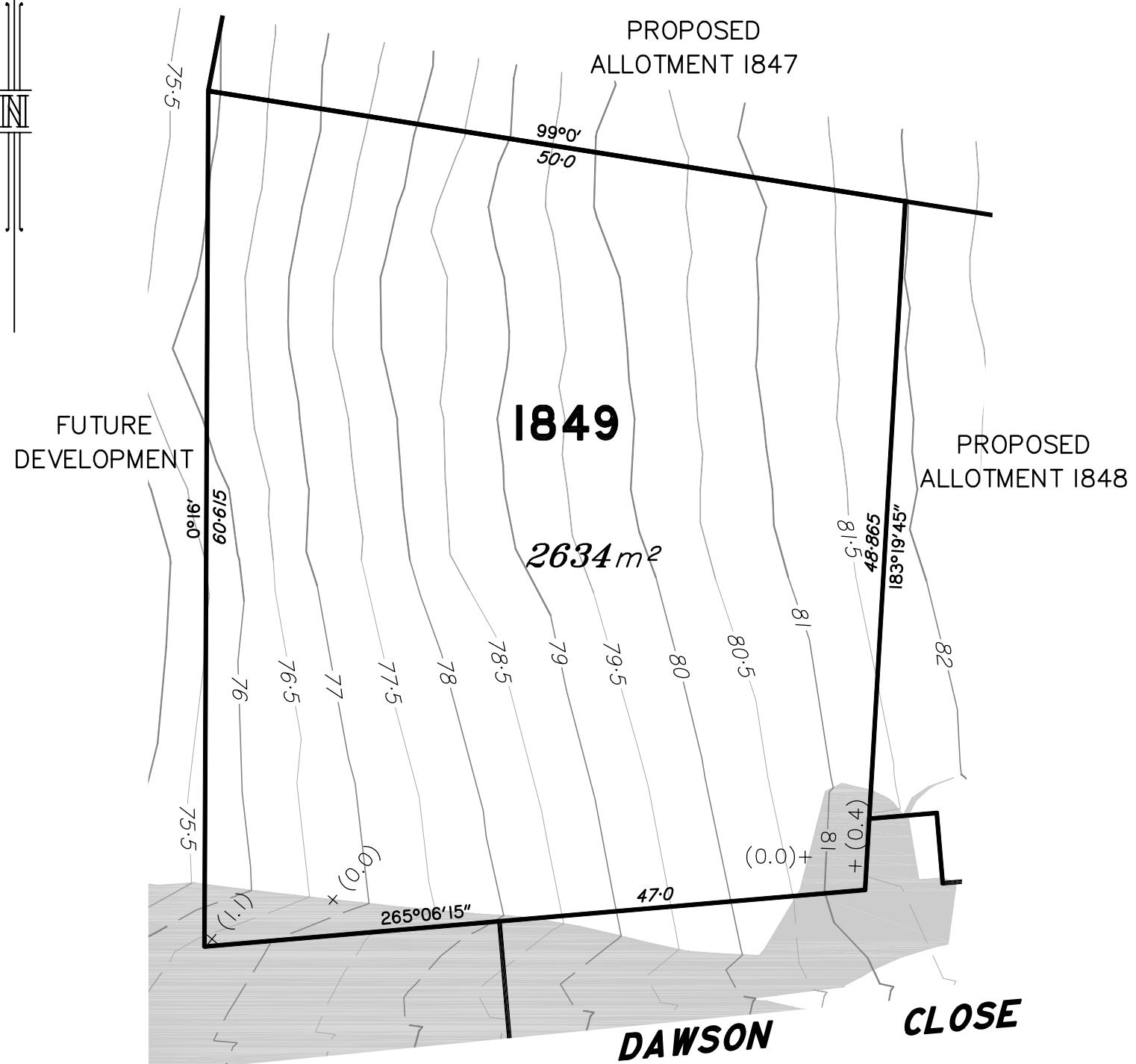
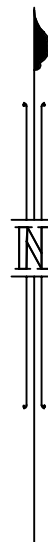
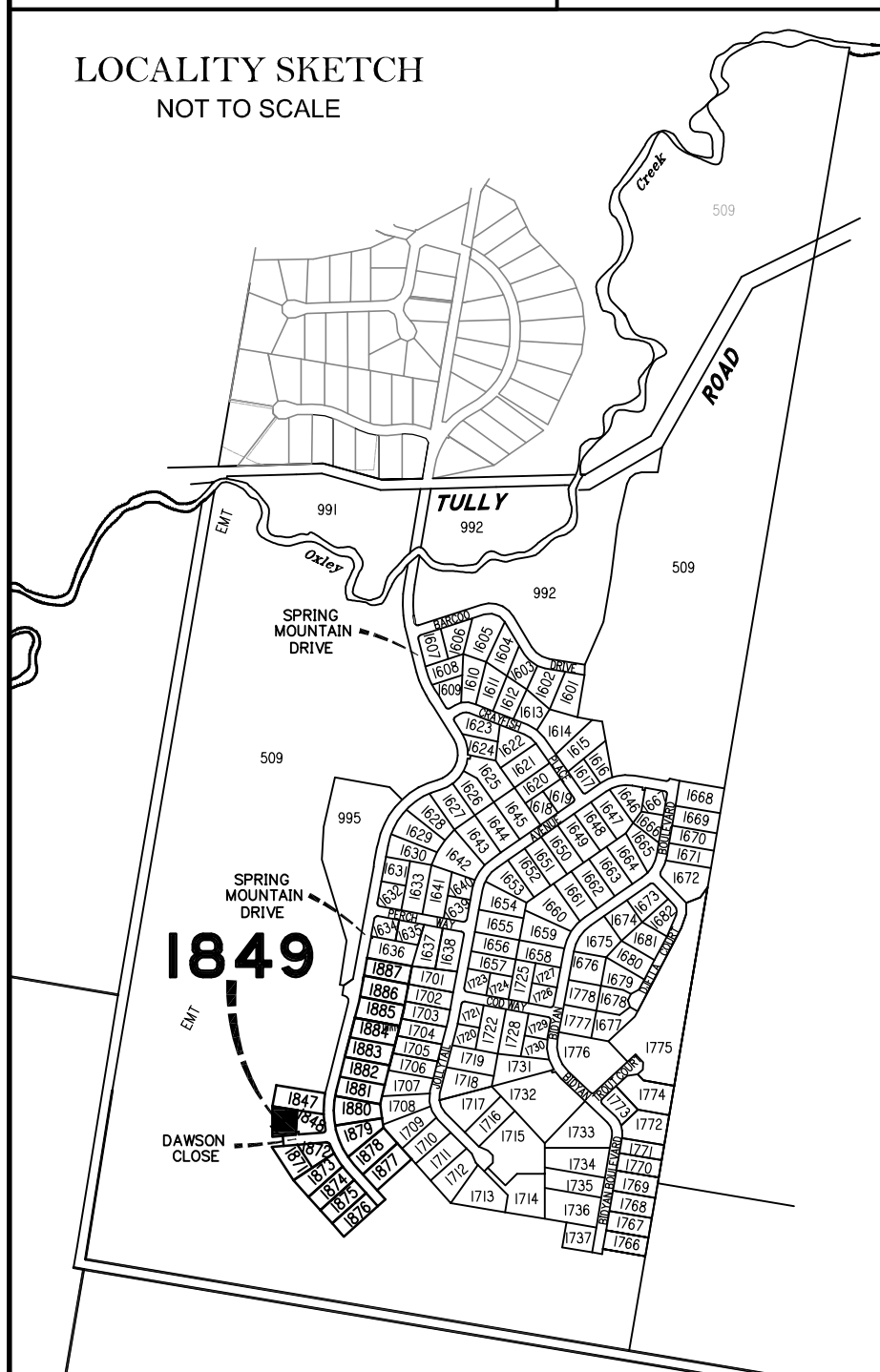

Scale 1:400 @ A3 paper size – Lengths are in Metres.

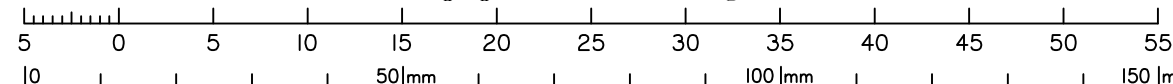

DISCLOSURE PLAN
FOR PROPOSED LOT 1871
SPRING MOUNTAIN
STAGE 18A

Proposed Lot 1871 is described as part of
 Lot 508 on SP306795
 Locality of NEW BEITH

*I, Kenneth William BURNETT *, certify
 that the details shown on this sketch
 plan are correct.*

2.3.2020

Date

* of Schlencker Surveying (Qld) Pty. Ltd.
 A.C.N. 063 830 642

IMPORTANT NOTES:

This plan has been prepared for PEET Pty Ltd for the purposes of disclosure under the Land Sales Act. It is not to be used by any other person/s or corporation/s or for any other purpose/s.

All areas and dimension are subject to final survey and relevant authority approval. Ancillary information such as services, streetscaping, banks, batters, retaining walls, fencing, footpaths & building envelopes are indicative only and are subject to relevant authority approvals and construction.

Levels and Contours shown are not to be used for building design or construction. A site survey is required.

Compaction of all fill shown on this plan will be inspected & tested to Level 1 in accordance with AS 3798-2007 except as noted heron.

These notes form an integral part of this plan and no part of this plan may be reproduced in whole or in part without these notes.

AMENDMENTS

DESCRIPTION	DATE

SCHLENCKER SURVEYING (QLD)
 Gold Coast ♦ Brisbane ♦ Rockhampton

Consultants in Surveying,
 Mapping & Development



A.B.N. 36 909 833 411
 PO Box 41,
 Helensvale QLD 4212.

Suite 206,
 Helensvale Professional Centre
 3 Str John Overall Dr.,
 Helensvale QLD 4212.

Ph.: (07) 5573 6744
 Fax: (07) 5573 6755
 Mob.: 0413 945 959
 EMAIL: mail@ssq.net.au

DRAWN	DATE	CHECKED	DATE
KDC	2.3.2020	BVD	2.3.2020

SCALE @ A3 **1:400** DWG. NO. **15159-75-1871**

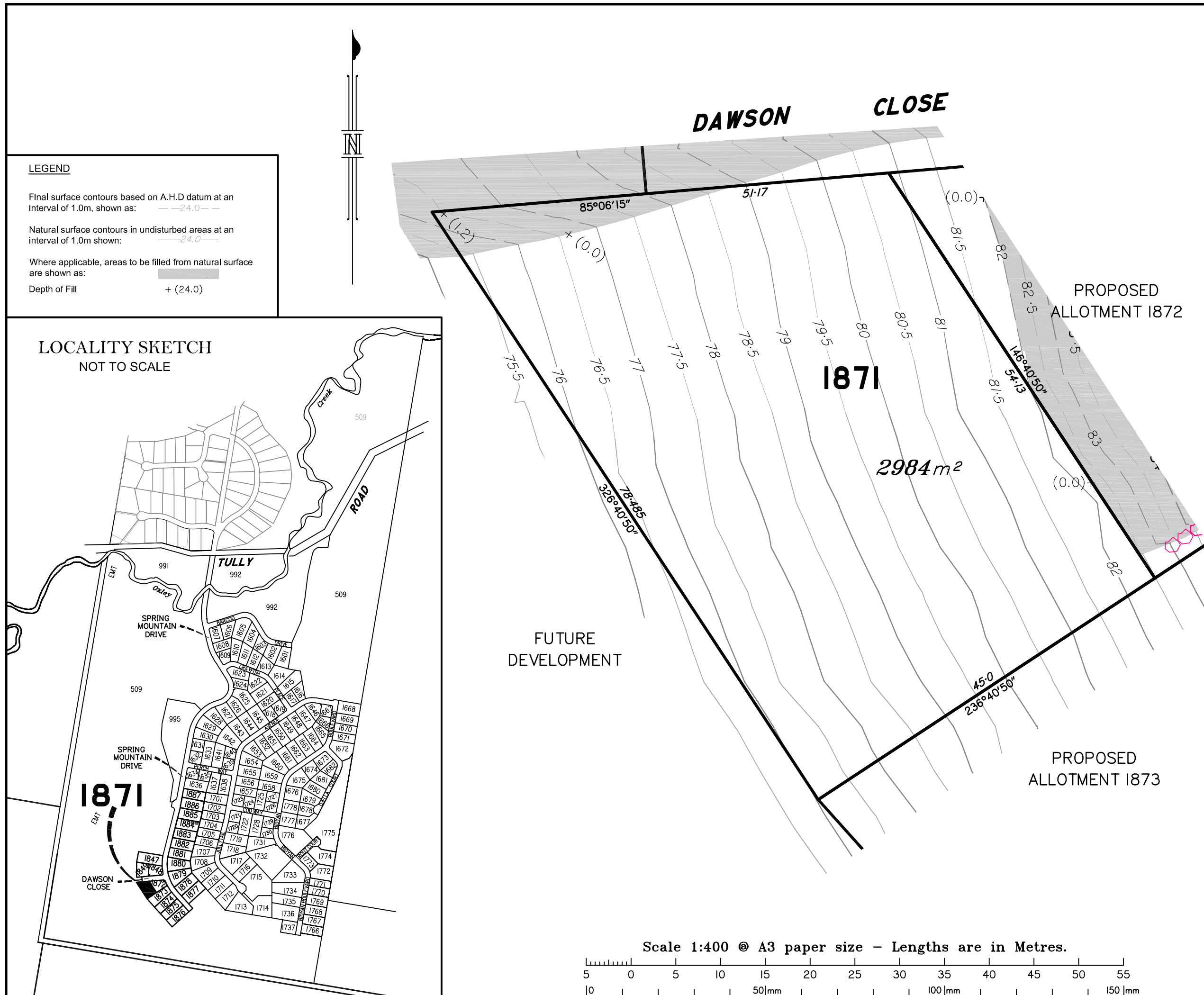

LEGEND
 Final surface contours based on A.H.D datum at an interval of 1.0m, shown as: —24.0—
 Natural surface contours in undisturbed areas at an interval of 1.0m shown: —24.0—
 Where applicable, areas to be filled from natural surface are shown as: [shaded area]
 Depth of Fill + (24.0)

LOCALITY SKETCH
 NOT TO SCALE

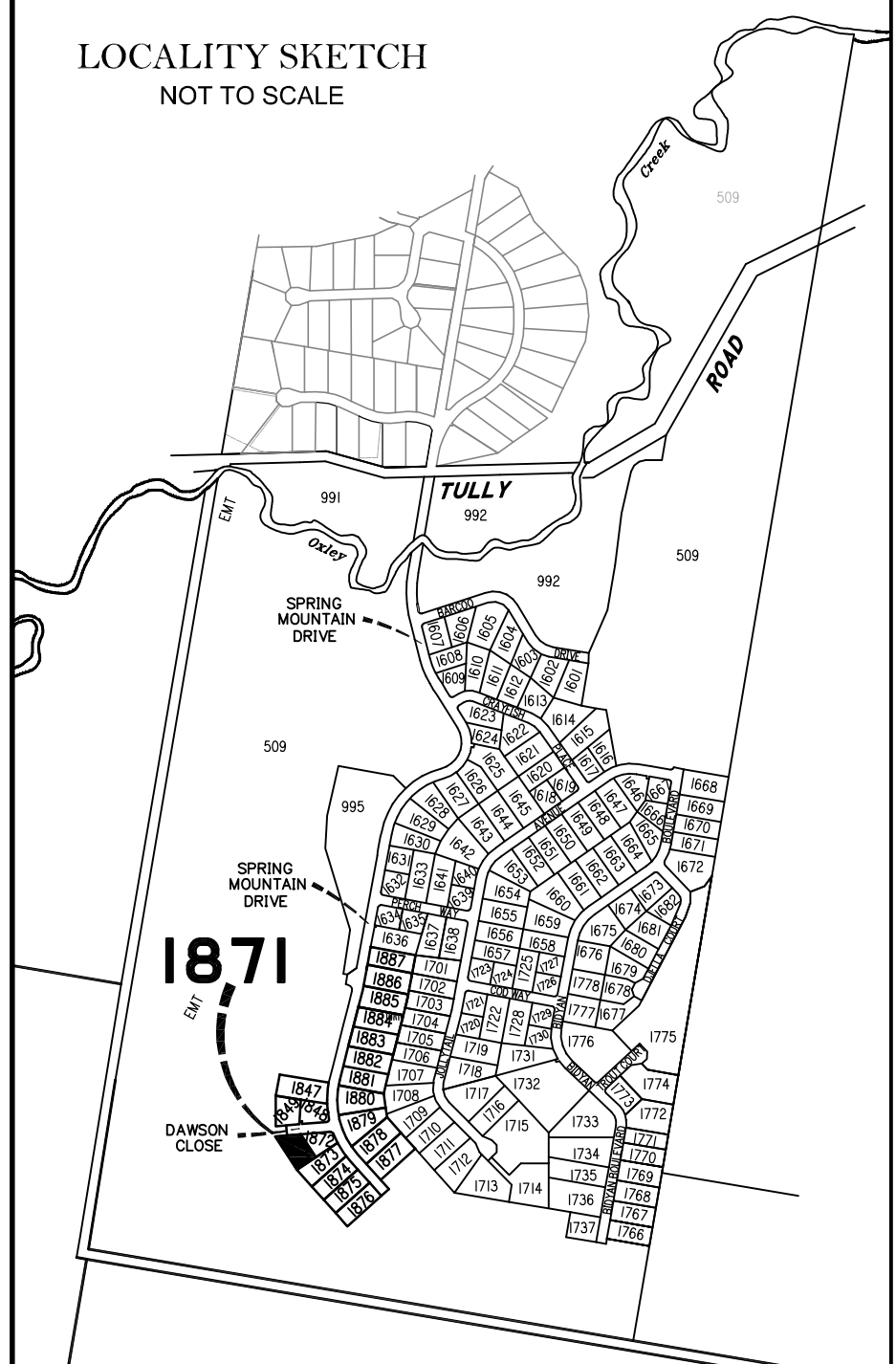

Scale 1:400 @ A3 paper size – Lengths are in Metres.

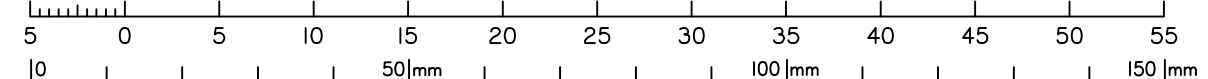

**DISCLOSURE PLAN
FOR PROPOSED LOT 1872
SPRING MOUNTAIN
STAGE 18A**

Proposed Lot 1872 is described as part of
Lot 508 on SP306795
Locality of NEW BEITH

*I, Kenneth William BURNETT *, certify
that the details shown on this sketch
plan are correct.*

2.3.2020

Date

* of Schlencker Surveying (Qld) Pty. Ltd.
A.C.N. 063 830 642

IMPORTANT NOTES:

This plan has been prepared for PEET Pty Ltd for the purposes of disclosure under the Land Sales Act. It is not to be used by any other person/s or corporation/s or for any other purpose/s.

All areas and dimension are subject to final survey and relevant authority approval. Ancillary information such as services, streetscaping, banks, batters, retaining walls, fencing, footpaths & building envelopes are indicative only and are subject to relevant authority approvals and construction.

Levels and Contours shown are not to be used for building design or construction. A site survey is required.

Compaction of all fill shown on this plan will be inspected & tested to Level 1 in accordance with AS 3798-2007 except as noted heron.

These notes form an integral part of this plan and no part of this plan may be reproduced in whole or in part without these notes.

AMENDMENTS

DESCRIPTION	DATE

SCHLENCKER SURVEYING (QLD)
Gold Coast ♦ Brisbane ♦ Rockhampton

Consultants in Surveying,
Mapping & Development



A.B.N. 36 909 833 411
PO Box 41,
Helensvale QLD 4212.

Suite 206,
Helensvale Professional Centre
3 St John Overall Dr.,
Helensvale QLD 4212.

Ph.: (07) 5573 6744
Fax: (07) 5573 6755
Mob.: 0413 945 959
EMAIL: mail@ssq.net.au

DRAWN	DATE	CHECKED	DATE
KDC	2.3.2020	BVD	2.3.2020

SCALE @ A3
1:400
DWG. NO.
15159-75-1872

DAWSON CLOSE

SPRING MOUNTAIN DRIVE

PROPOSED
ALLOTMENT 1871

PROPOSED
ALLOTMENT 1873

1872

2111m²

RETAINING WALL
[Ave 1m High]

LEGEND

Final surface contours based on A.H.D datum at an interval of 1.0m, shown as: —24.0—

Natural surface contours in undisturbed areas at an interval of 1.0m shown: —24.0—

Where applicable, areas to be filled from natural surface are shown as: [shaded area]

Depth of Fill + (24.0)



**LOCALITY SKETCH
NOT TO SCALE**

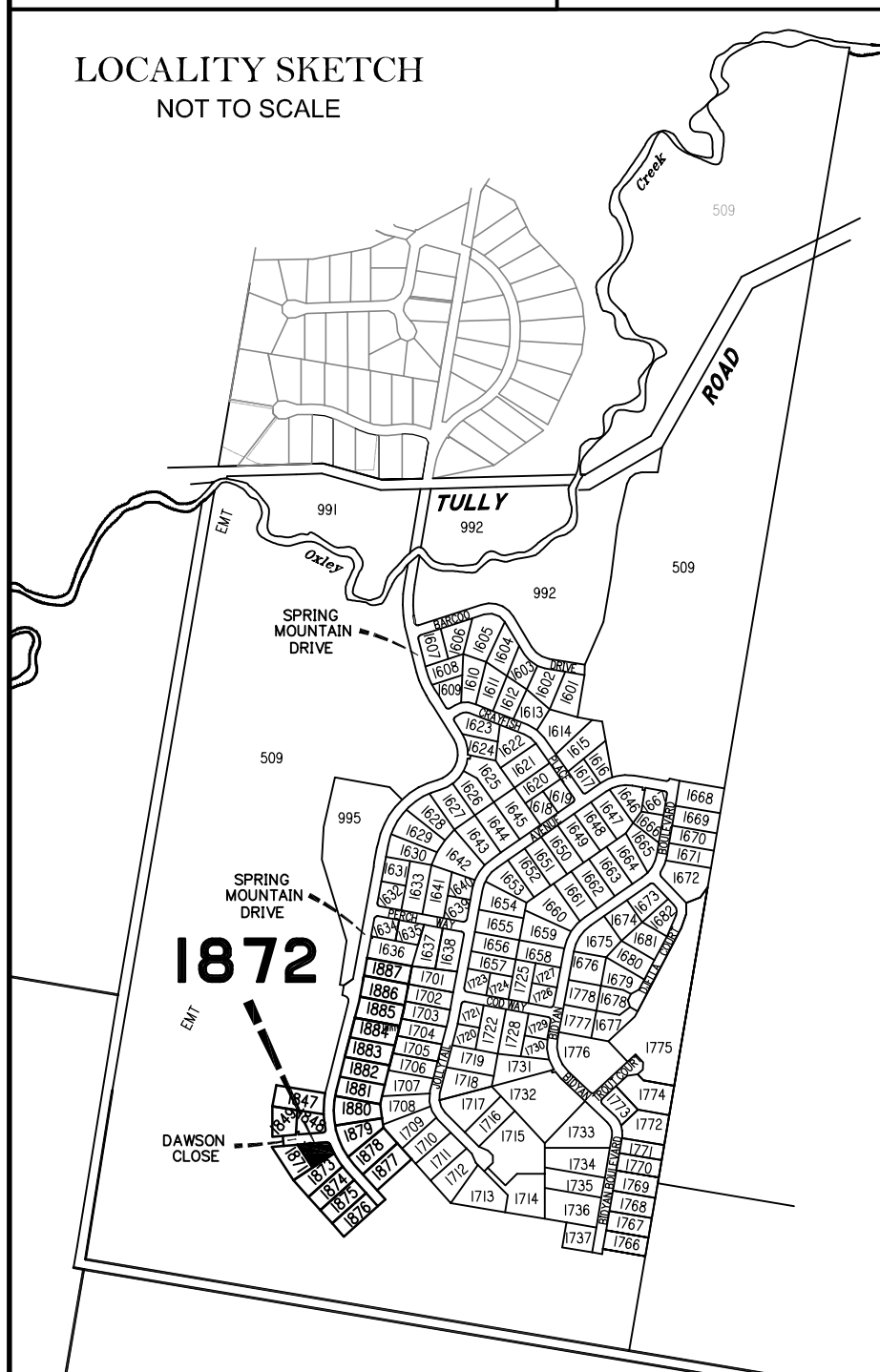

Scale 1:400 @ A3 paper size – Lengths are in Metres.

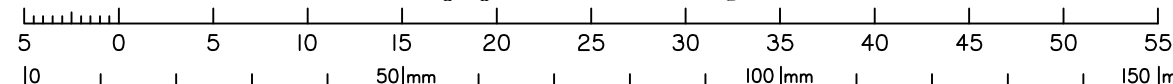

**DISCLOSURE PLAN
FOR PROPOSED LOT 1873
SPRING MOUNTAIN
STAGE 18A**

Proposed Lot 1873 is described as part of
Lot 508 on SP306795

Locality of NEW BEITH

*I, Kenneth William BURNETT *, certify
that the details shown on this sketch
plan are correct.*

2.3.2020

Date

* of Schlencker Surveying (Qld) Pty. Ltd.
A.C.N. 063 830 642

IMPORTANT NOTES:

This plan has been prepared for PEET Pty Ltd for the purposes of disclosure under the Land Sales Act. It is not to be used by any other person/s or corporation/s or for any other purpose/s.

All areas and dimension are subject to final survey and relevant authority approval. Ancillary information such as services, streetscaping, banks, batters, retaining walls, fencing, footpaths & building envelopes are indicative only and are subject to relevant authority approvals and construction.

Levels and Contours shown are not to be used for building design or construction. A site survey is required.

Compaction of all fill shown on this plan will be inspected & tested to Level 1 in accordance with AS 3798-2007 except as noted heron.

These notes form an integral part of this plan and no part of this plan may be reproduced in whole or in part without these notes.

AMENDMENTS

DESCRIPTION	DATE

SCHLENCKER SURVEYING (QLD)
Gold Coast ♦ Brisbane ♦ Rockhampton

Consultants in Surveying,
Mapping & Development



A.B.N. 36 909 833 411
PO Box 41,
Helensvale QLD 4212.

Suite 206,
Helensvale Professional Centre
3 Str John Overall Dr.,
Helensvale QLD 4212.

Ph.: (07) 5573 6744
Fax: (07) 5573 6755
Mob: 0413 945 959
EMAIL: mail@ssq.net.au

DRAWN	DATE	CHECKED	DATE
KDC	2.3.2020	BVD	2.3.2020

SCALE @ A3
1:600

DWG. NO.
15159-75-1873

LEGEND

Final surface contours based on A.H.D datum at an interval of 1.0m, shown as: ---24.0---

Natural surface contours in undisturbed areas at an interval of 1.0m shown: ---24.0---

Where applicable, areas to be filled from natural surface are shown as: [shaded area]

Depth of Fill + (24.0)



**LOCALITY SKETCH
NOT TO SCALE**

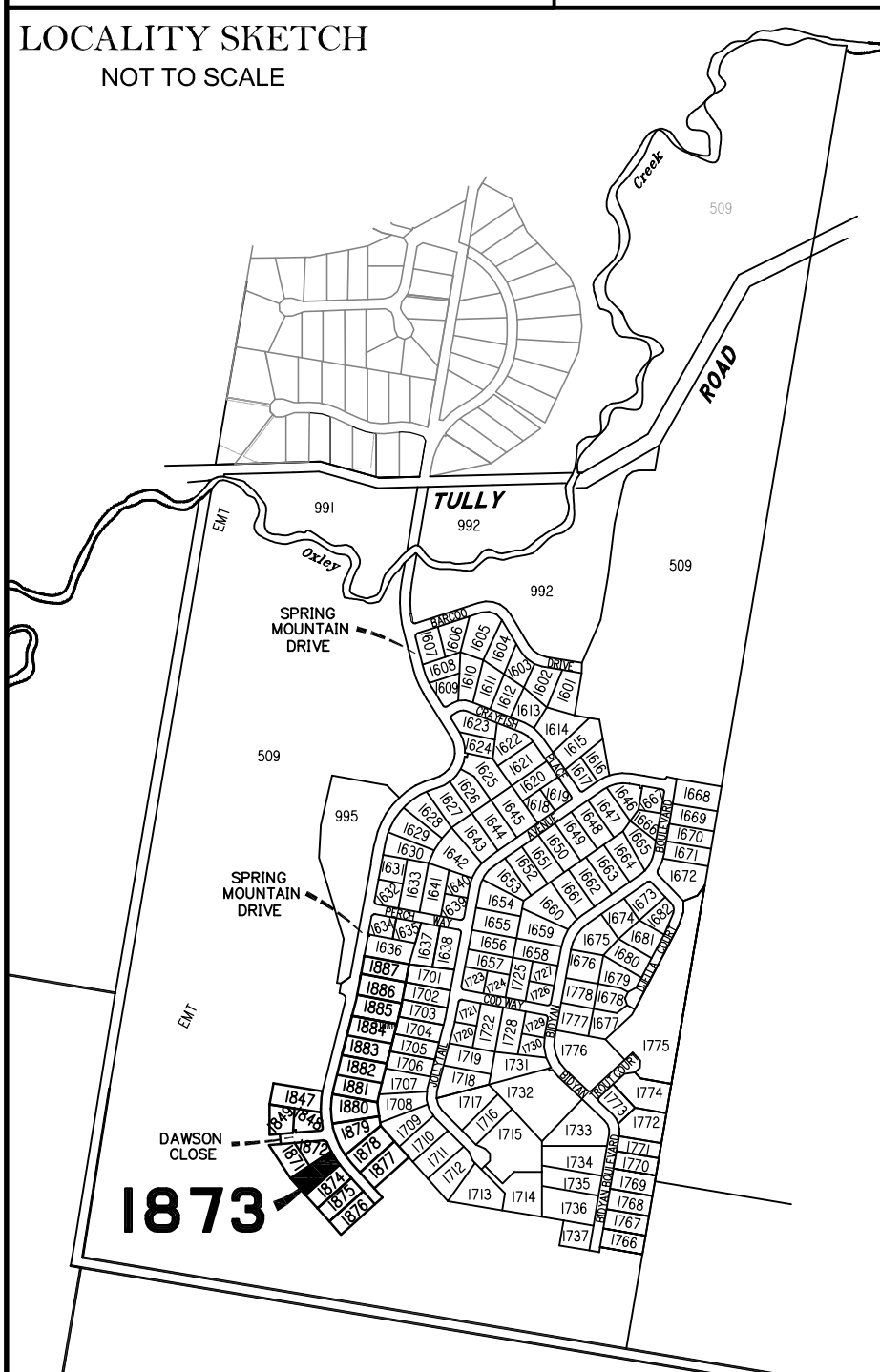

PROPOSED ALLOTMENT 1871

PROPOSED ALLOTMENT 1872

1873

3528 m²

PROPOSED ALLOTMENT 1874

FUTURE DEVELOPMENT

SPRING MOUNTAIN DRIVE

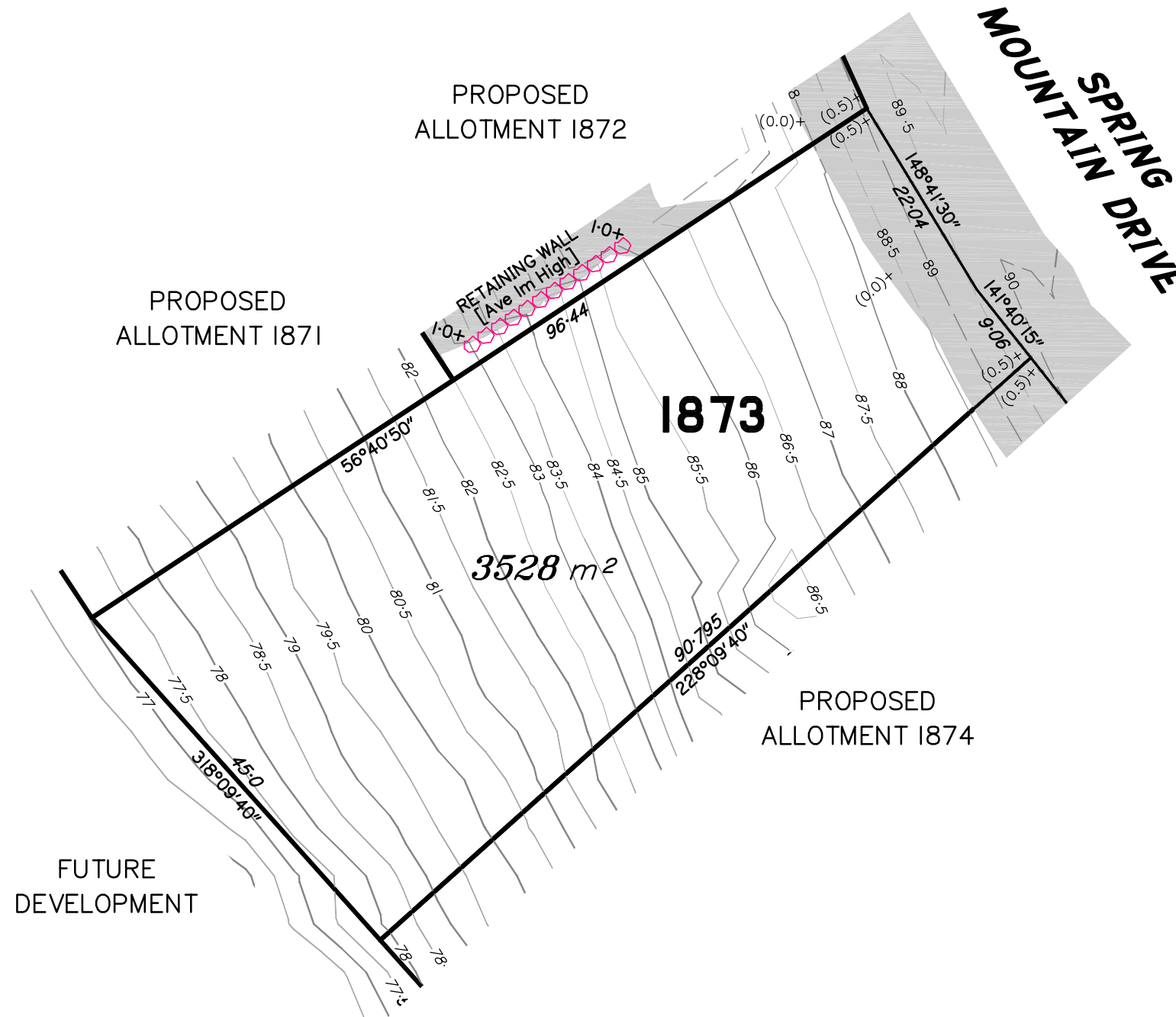

Scale 1:600 @ A3 paper size - Lengths are in Metres.

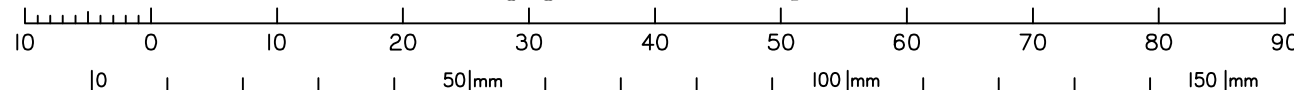

**DISCLOSURE PLAN
FOR PROPOSED LOT 1874
SPRING MOUNTAIN
STAGE 18A**

Proposed Lot 1874 is described as part of
Lot 508 on SP306795
Locality of NEW BEITH

*I, Kenneth William BURNETT *, certify
that the details shown on this sketch
plan are correct.*

2.3.2020

Date

* of Schlencker Surveying (Qld) Pty. Ltd.
A.C.N. 063 830 642

IMPORTANT NOTES:

This plan has been prepared for PEET Pty Ltd for the purposes of disclosure under the Land Sales Act. It is not to be used by any other person/s or corporation/s or for any other purpose/s.

All areas and dimension are subject to final survey and relevant authority approval. Ancillary information such as services, streetscaping, banks, batters, retaining walls, fencing, footpaths & building envelopes are indicative only and are subject to relevant authority approvals and construction.

Levels and Contours shown are not to be used for building design or construction. A site survey is required.

Compaction of all fill shown on this plan will be inspected & tested to Level 1 in accordance with AS 3798-2007 except as noted heron.

These notes form an integral part of this plan and no part of this plan may be reproduced in whole or in part without these notes.

AMENDMENTS

DESCRIPTION	DATE

SCHLENCKER SURVEYING (QLD)
Gold Coast ♦ Brisbane ♦ Rockhampton

Consultants in Surveying,
Mapping & Development



A.B.N. 36 909 833 411
PO Box 41,
Helensvale QLD 4212.

Suite 206,
Helensvale Professional Centre
3 Str John Overall Dr.,
Helensvale QLD 4212.

Ph.: (07) 5573 6744
Fax: (07) 5573 6755
Mob: 0413 945 959
EMAIL: mail@ssq.net.au

DRAWN	DATE	CHECKED	DATE
KDC	2.3.2020	BVD	2.3.2020

SCALE @ A3 **1:750** DWG. NO. **15159-75-1874**

LEGEND

Final surface contours based on A.H.D datum at an interval of 1.0m, shown as: ---24.0---

Natural surface contours in undisturbed areas at an interval of 1.0m shown: ---24.0---

Where applicable, areas to be filled from natural surface are shown as: [shaded box]

Depth of Fill + (24.0)



**LOCALITY SKETCH
NOT TO SCALE**

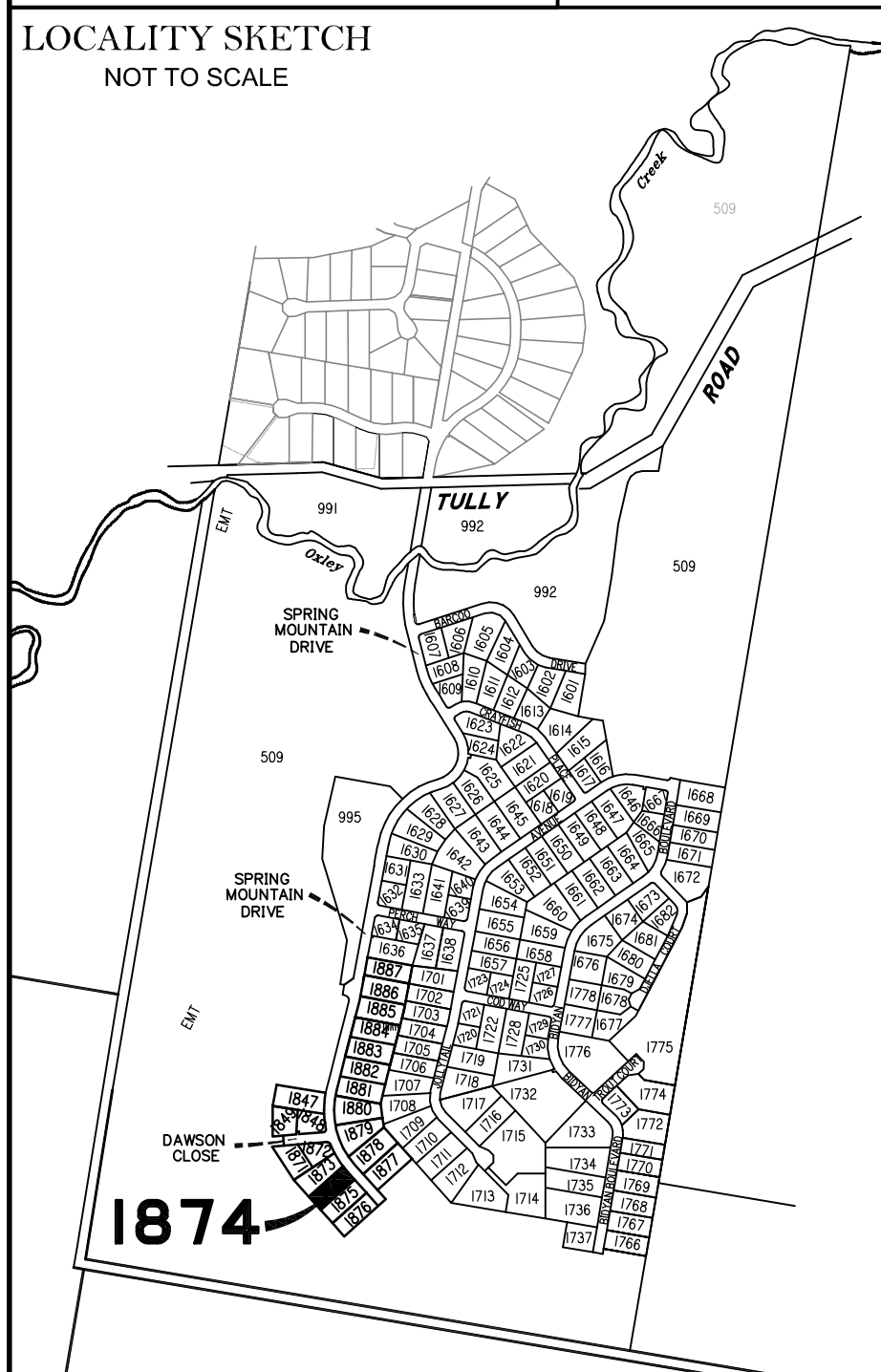

PROPOSED
ALLOTMENT 1873

1874

3155 m²

PROPOSED
ALLOTMENT 1875

FUTURE
DEVELOPMENT

Scale 1:600 @ A3 paper size - Lengths are in Metres.

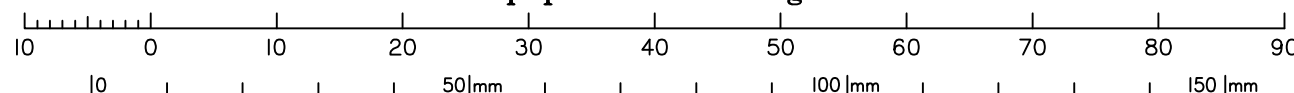

**DISCLOSURE PLAN
FOR PROPOSED LOT 1876
SPRING MOUNTAIN
STAGE 18A**

Proposed Lot 1876 is described as part of
Lot 508 on SP306795
Locality of NEW BEITH

*I, Kenneth William BURNETT *, certify
that the details shown on this sketch
plan are correct.*

2.3.2020 

Date
* of Schlencker Surveying (Qld) Pty. Ltd.
A.C.N. 063 830 642

IMPORTANT NOTES:

This plan has been prepared for PEET Pty Ltd for the purposes of disclosure under the Land Sales Act. It is not to be used by any other person/s or corporation/s or for any other purpose/s.

All areas and dimension are subject to final survey and relevant authority approval. Ancillary information such as services, streetscaping, banks, batters, retaining walls, fencing, footpaths & building envelopes are indicative only and are subject to relevant authority approvals and construction.

Levels and Contours shown are not to be used for building design or construction. A site survey is required.

Compaction of all fill shown on this plan will be inspected & tested to Level 1 in accordance with AS 3798-2007 except as noted heron.

These notes form an integral part of this plan and no part of this plan may be reproduced in whole or in part without these notes.

AMENDMENTS

DESCRIPTION	DATE

SCHLENCKER SURVEYING (QLD)
Gold Coast ♦ Brisbane ♦ Rockhampton

Consultants in Surveying,
Mapping & Development



A.B.N. 36 909 833 411
PO Box 41,
Helensvale QLD 4212.

Suite 206,
Helensvale Professional Centre
3 Str John Overall Dr.,
Helensvale QLD 4212.

Ph.: (07) 5573 6744
Fax: (07) 5573 6755
Mob.: 0413 945 959
EMAIL: mail@ssq.net.au

DRAWN	DATE	CHECKED	DATE
KDC	2.3.2020	BVD	2.3.2020

SCALE @ A3
1:600

DWG. NO.
15159-75-1876

LEGEND

Final surface contours based on A.H.D datum at an interval of 1.0m, shown as: ---24.0---

Natural surface contours in undisturbed areas at an interval of 1.0m shown: ---24.0---

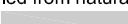
Where applicable, areas to be filled from natural surface are shown as: 

Depth of Fill + (24.0)

**LOCALITY SKETCH
NOT TO SCALE**

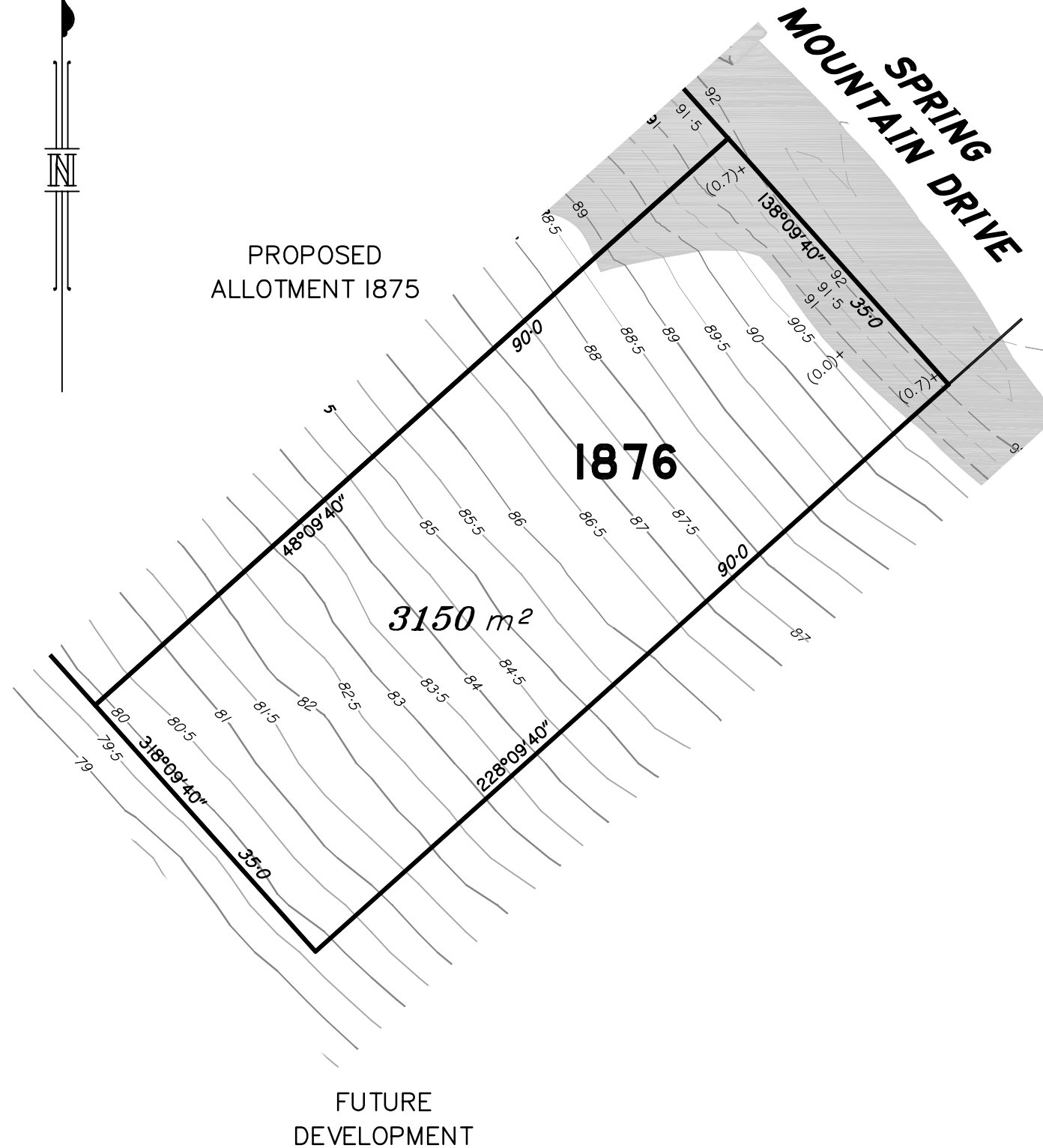
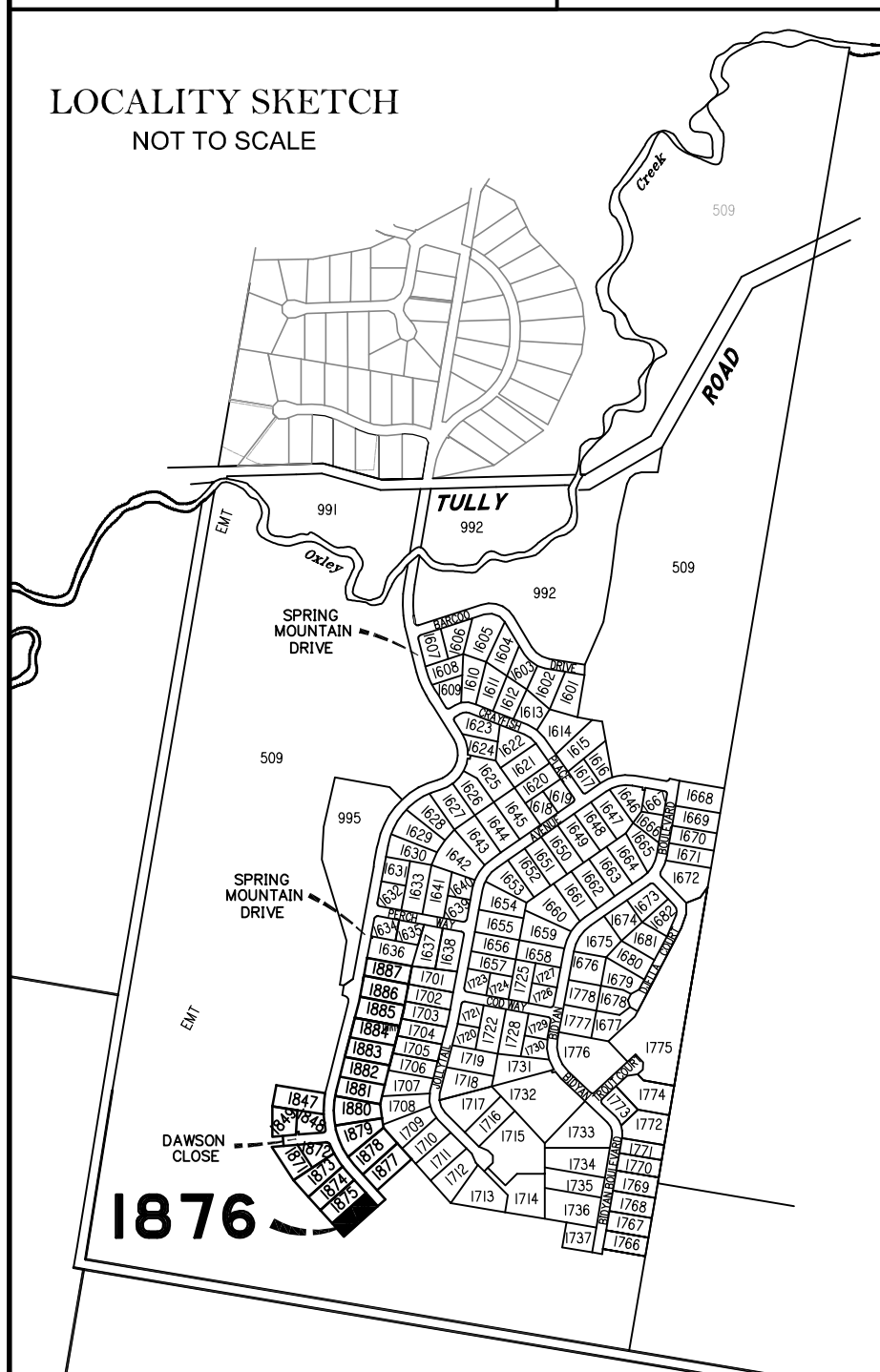

Scale 1:600 @ A3 paper size - Lengths are in Metres.

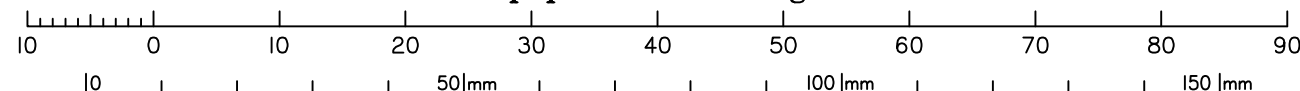

**DISCLOSURE PLAN
FOR PROPOSED LOT 1877
SPRING MOUNTAIN
STAGE 18A**

Proposed Lot 1877 is described as part of
Lot 508 on SP306795

Locality of NEW BEITH

*I, Kenneth William BURNETT *, certify
that the details shown on this sketch
plan are correct.*

2.3.2020

Date

* of Schlencker Surveying (Qld) Pty. Ltd.
A.C.N. 063 830 642

IMPORTANT NOTES:

This plan has been prepared for PEET Pty Ltd
for the purposes of disclosure under the Land
Sales Act. It is not to be used by any other
person/s or corporation/s or for any other
purpose/s.

All areas and dimension are subject to final
survey and relevant authority approval.
Ancillary information such as services,
streetscaping, banks, batters, retaining walls,
fencing, footpaths & building envelopes are
indicative only and are subject to relevant
authority approvals and construction.

Levels and Contours shown are not to be
used for building design or construction.
A site survey is required.

Compaction of all fill shown on this plan will
be inspected & tested to Level 1 in
accordance with AS 3798-2007 except as
noted heron.

These notes form an integral part of this plan
and no part of this plan may be reproduced in
whole or in part without these notes.

AMENDMENTS

DESCRIPTION	DATE

SCHLENCKER SURVEYING (QLD)
Gold Coast ♦ Brisbane ♦ Rockhampton

Consultants in Surveying,
Mapping & Development



A.B.N. 36 909 833 411
PO Box 41,
Helensvale QLD 4212.

Suite 206,
Helensvale Professional Centre
3 Str John Overall Dr.,
Helensvale QLD 4212.

Ph.: (07) 5573 6744
Fax: (07) 5573 6755
Mob.: 0413 945 959
EMAIL: mail@ssq.net.au

DRAWN	DATE	CHECKED	DATE
KDC	2.3.2020	BVD	2.3.2020

SCALE @ A3
1:1000

DWG. NO.
15159-75-1877

LEGEND

Final surface contours based on A.H.D datum at an
interval of 1.0m, shown as: ---24.0---

Natural surface contours in undisturbed areas at an
interval of 1.0m shown: ---24.0---

Where applicable, areas to be filled from natural surface
are shown as: [shaded area]

Depth of Fill + (24.0)

**LOCALITY SKETCH
NOT TO SCALE**

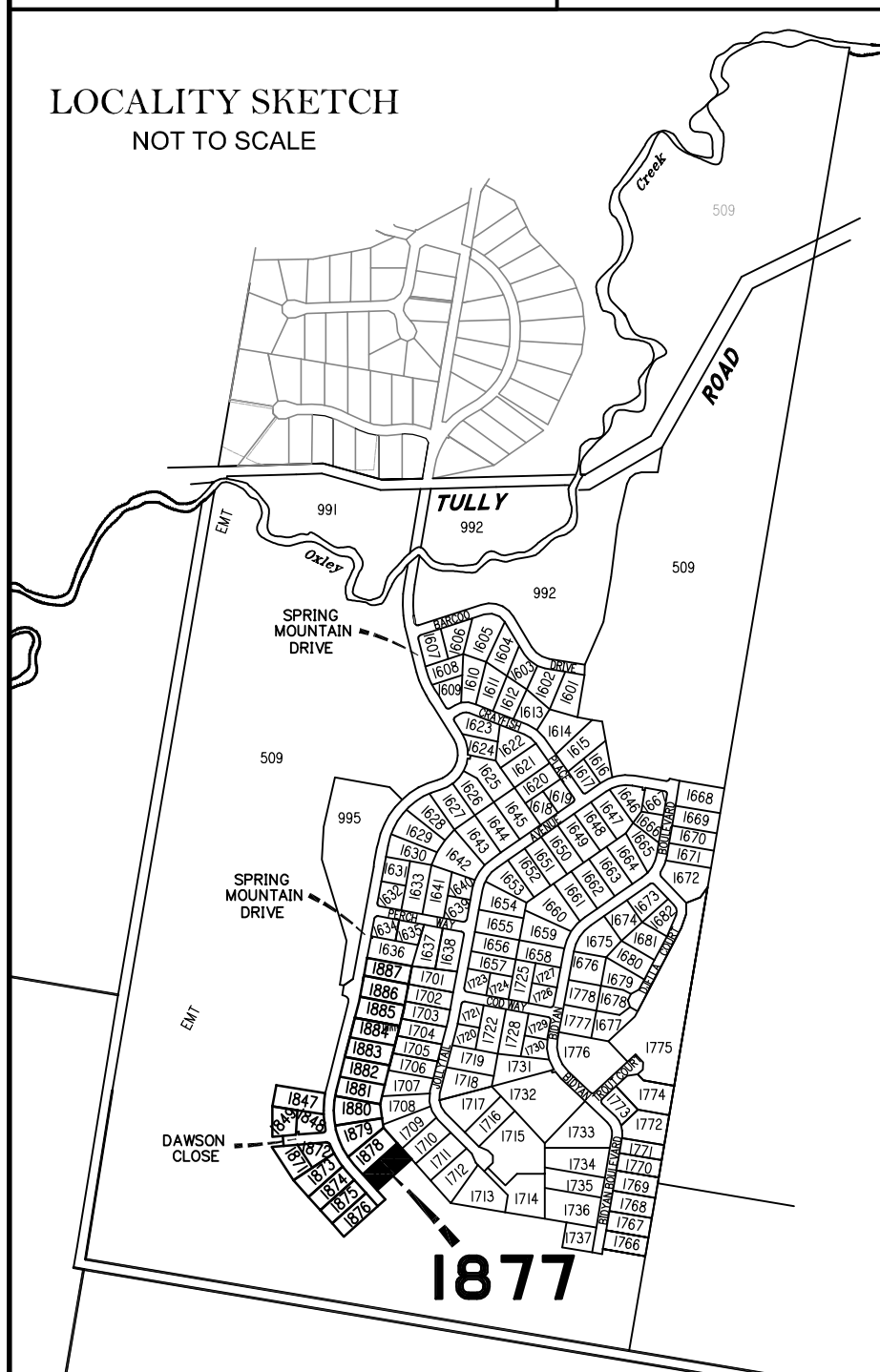

**PROPOSED
ALLOTMENT 1878**

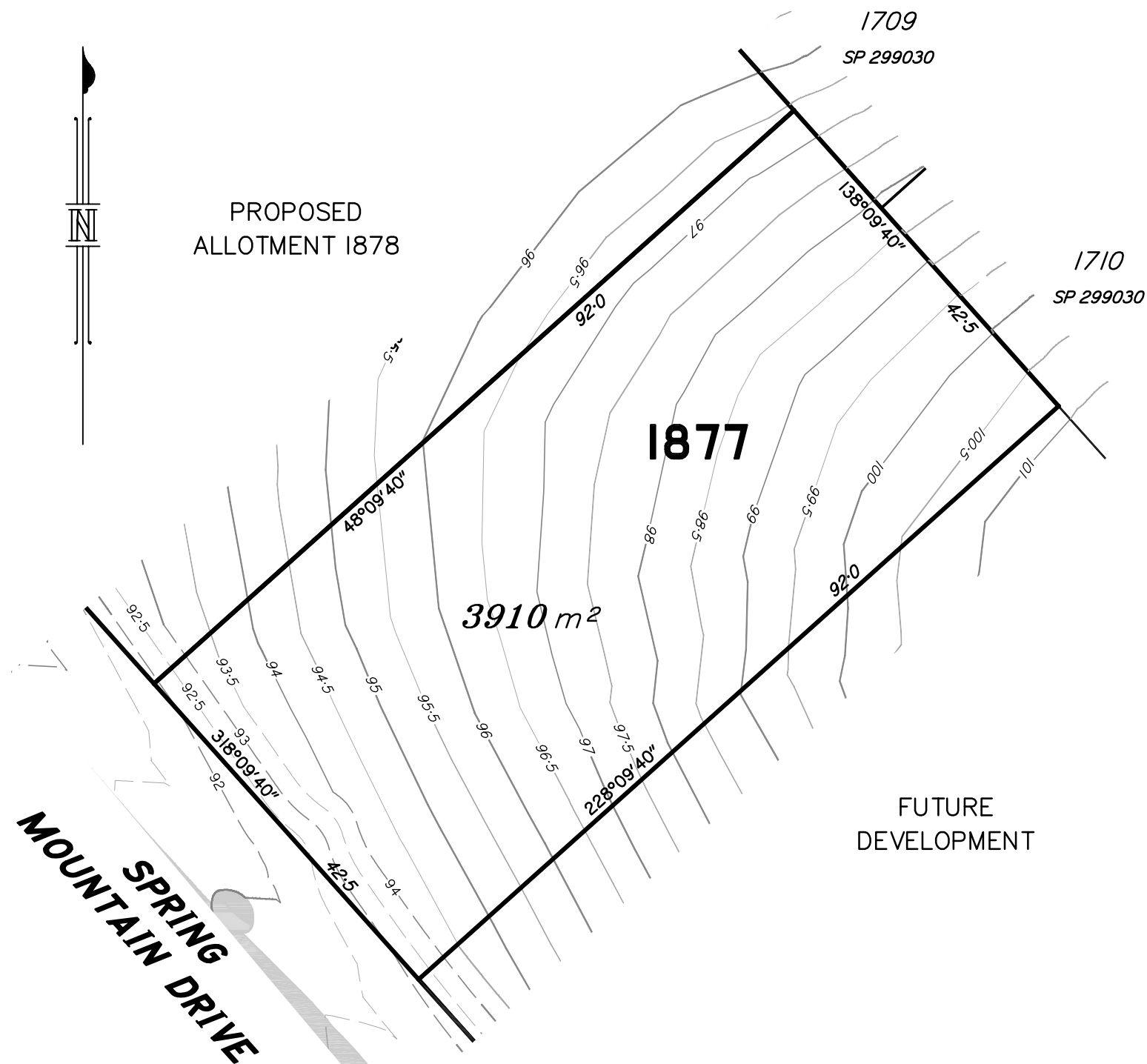

Scale 1:600 @ A3 paper size – Lengths are in Metres.

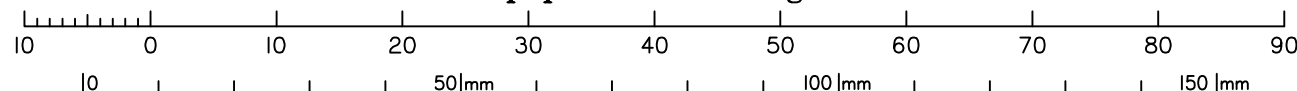

**DISCLOSURE PLAN
FOR PROPOSED LOT 1878
SPRING MOUNTAIN
STAGE 18A**

Proposed Lot 1878 is described as part of
Lot 508 on SP306795

Locality of NEW BEITH

*I, Kenneth William BURNETT *, certify
that the details shown on this sketch
plan are correct.*

2.3.2020

Date

* of Schlencker Surveying (Qld) Pty. Ltd.
A.C.N. 063 830 642

IMPORTANT NOTES:

This plan has been prepared for PEET Pty Ltd for the purposes of disclosure under the Land Sales Act. It is not to be used by any other person/s or corporation/s or for any other purpose/s.

All areas and dimension are subject to final survey and relevant authority approval. Ancillary information such as services, streetscaping, banks, batters, retaining walls, fencing, footpaths & building envelopes are indicative only and are subject to relevant authority approvals and construction.

Levels and Contours shown are not to be used for building design or construction. A site survey is required.

Compaction of all fill shown on this plan will be inspected & tested to Level 1 in accordance with AS 3798-2007 except as noted heron.

These notes form an integral part of this plan and no part of this plan may be reproduced in whole or in part without these notes.

AMENDMENTS

DESCRIPTION	DATE

SCHLENCKER SURVEYING (QLD)
Gold Coast ♦ Brisbane ♦ Rockhampton

Consultants in Surveying,
Mapping & Development



A.B.N. 36 909 833 411
PO Box 41,
Helensvale QLD 4212.

Suite 206,
Helensvale Professional Centre
3 Str John Overall Dr.,
Helensvale QLD 4212.

Ph.: (07) 5573 6744
Fax: (07) 5573 6755
Mob.: 0413 945 959
EMAIL: mail@ssq.net.au

DRAWN	DATE	CHECKED	DATE
KDC	2.3.2020	BVD	2.3.2020

SCALE @ A3
1:1000

DWG. NO.
15159-75-1878

LEGEND

Final surface contours based on A.H.D datum at an interval of 1.0m, shown as: ---24.0---

Natural surface contours in undisturbed areas at an interval of 1.0m shown: ---24.0---

Where applicable, areas to be filled from natural surface are shown as: [shaded box]

Depth of Fill + (24.0)

**LOCALITY SKETCH
NOT TO SCALE**

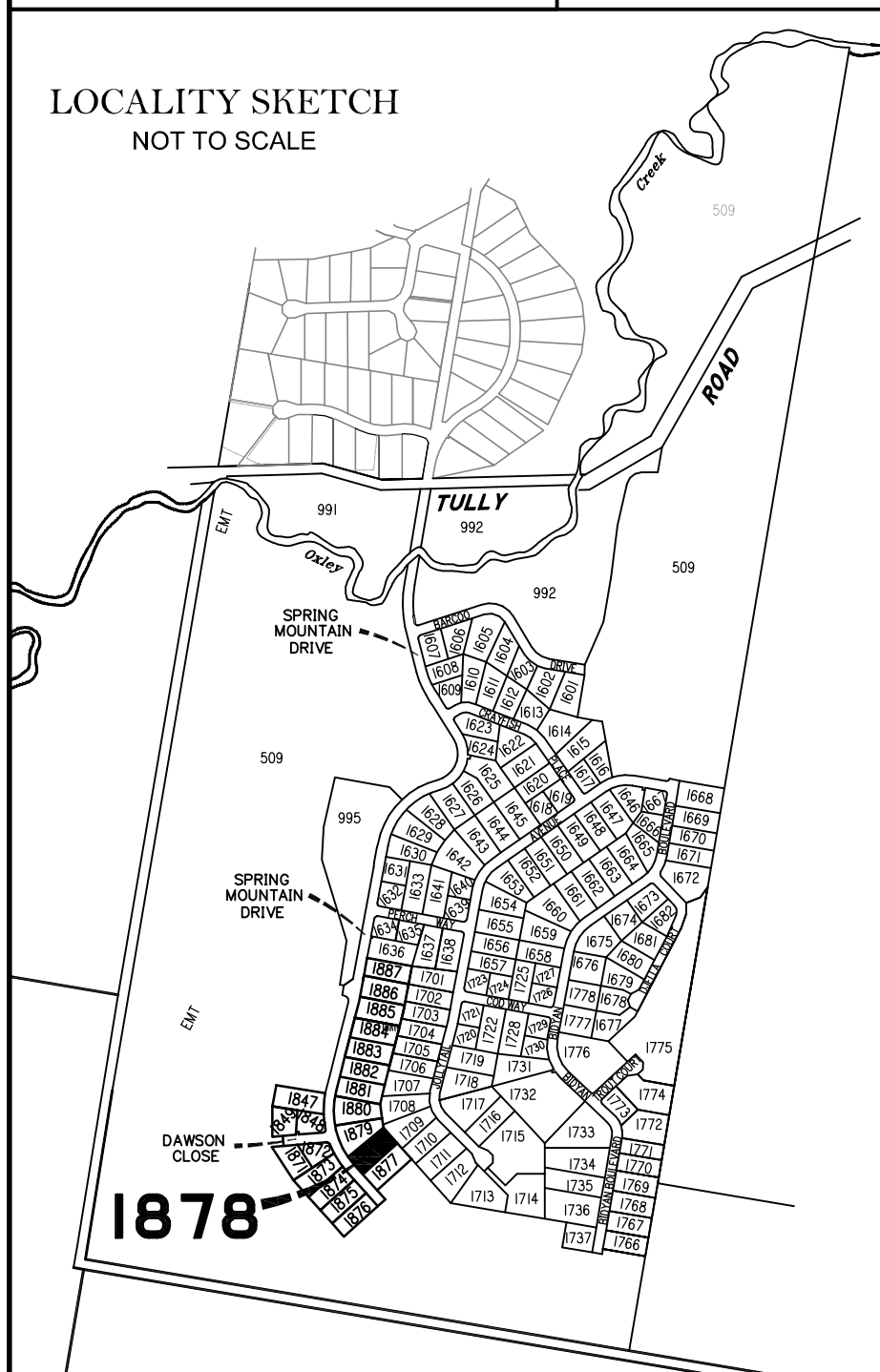

**PROPOSED
ALLOTMENT 1879**

**PROPOSED
ALLOTMENT 1877**

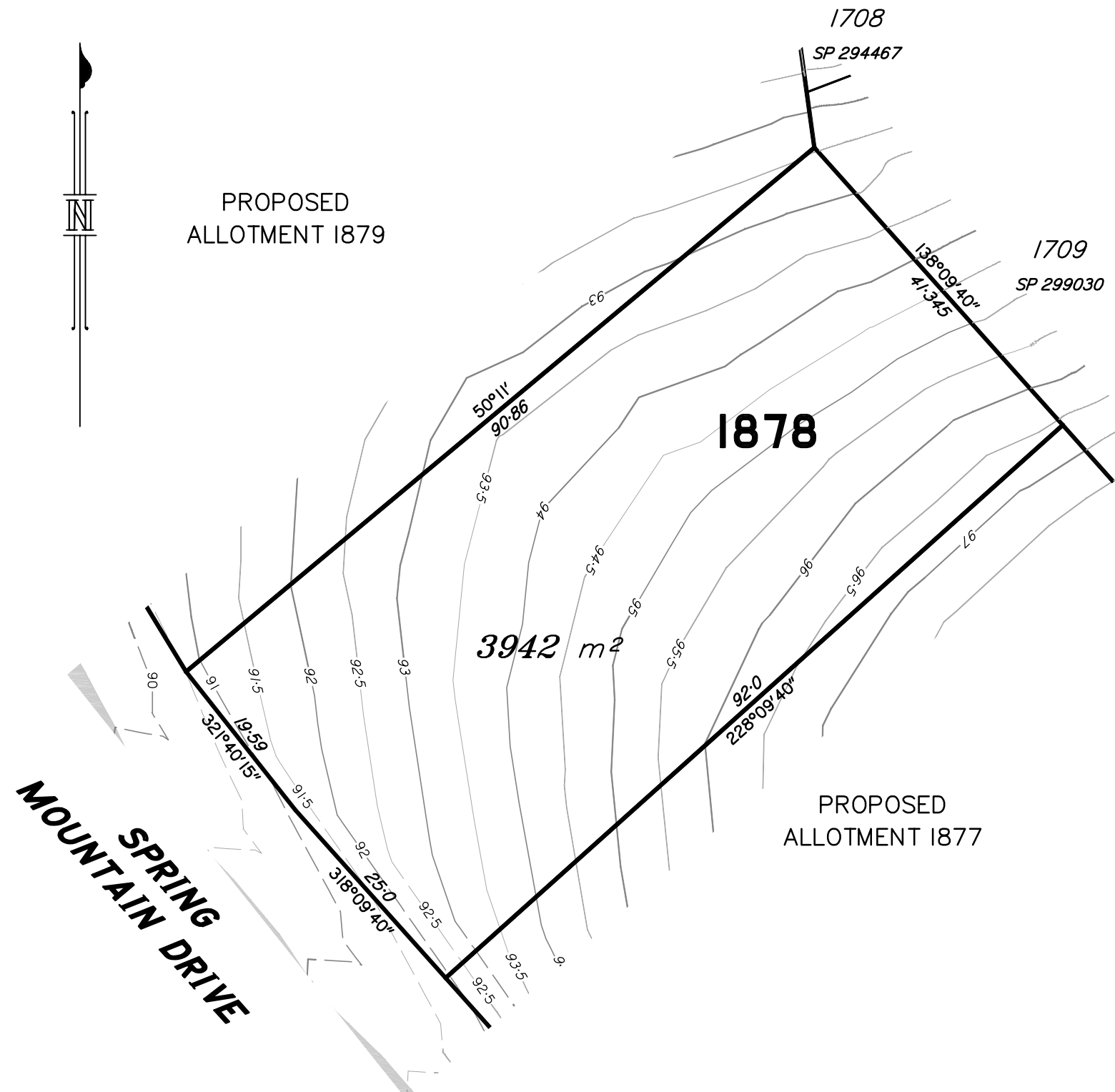

Scale 1:600 @ A3 paper size - Lengths are in Metres.

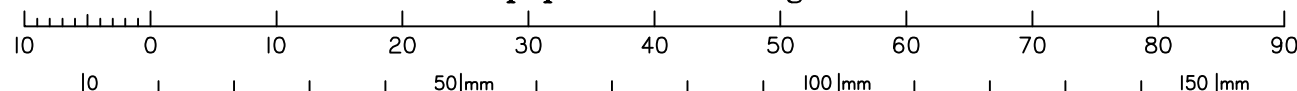

**DISCLOSURE PLAN
FOR PROPOSED LOT 1879
SPRING MOUNTAIN
STAGE 18A**

Proposed Lot 1879 is described as part of
Lot 508 on SP306795
Locality of NEW BEITH

*I, Kenneth William BURNETT *, certify
that the details shown on this sketch
plan are correct.*

2.3.2020

Date

* of Schlencker Surveying (Qld) Pty. Ltd.
A.C.N. 063 830 642

IMPORTANT NOTES:

This plan has been prepared for PEET Pty Ltd for the purposes of disclosure under the Land Sales Act. It is not to be used by any other person/s or corporation/s or for any other purpose/s.

All areas and dimension are subject to final survey and relevant authority approval. Ancillary information such as services, streetscaping, banks, batters, retaining walls, fencing, footpaths & building envelopes are indicative only and are subject to relevant authority approvals and construction.

Levels and Contours shown are not to be used for building design or construction. A site survey is required.

Compaction of all fill shown on this plan will be inspected & tested to Level 1 in accordance with AS 3798-2007 except as noted heron.

These notes form an integral part of this plan and no part of this plan may be reproduced in whole or in part without these notes.

AMENDMENTS

DESCRIPTION	DATE

SCHLENCKER SURVEYING (QLD)
Gold Coast ♦ Brisbane ♦ Rockhampton

Consultants in Surveying,
Mapping & Development



A.B.N. 36 909 833 411
PO Box 41,
Helensvale QLD 4212.

Suite 206,
Helensvale Professional Centre
3 Str John Overall Dr.,
Helensvale QLD 4212.

Ph.: (07) 5573 6744
Fax: (07) 5573 6755
Mob.: 0413 945 959
EMAIL: mail@ssq.net.au

DRAWN	DATE	CHECKED	DATE
KDC	2.3.2020	BVD	2.3.2020

SCALE @ A3
1:750

DWG. NO.
15159-75-1879

LEGEND

Final surface contours based on A.H.D datum at an interval of 1.0m, shown as: 24.0

Natural surface contours in undisturbed areas at an interval of 1.0m shown: 24.0

Where applicable, areas to be filled from natural surface are shown as:

Depth of Fill (24.0)

**LOCALITY SKETCH
NOT TO SCALE**

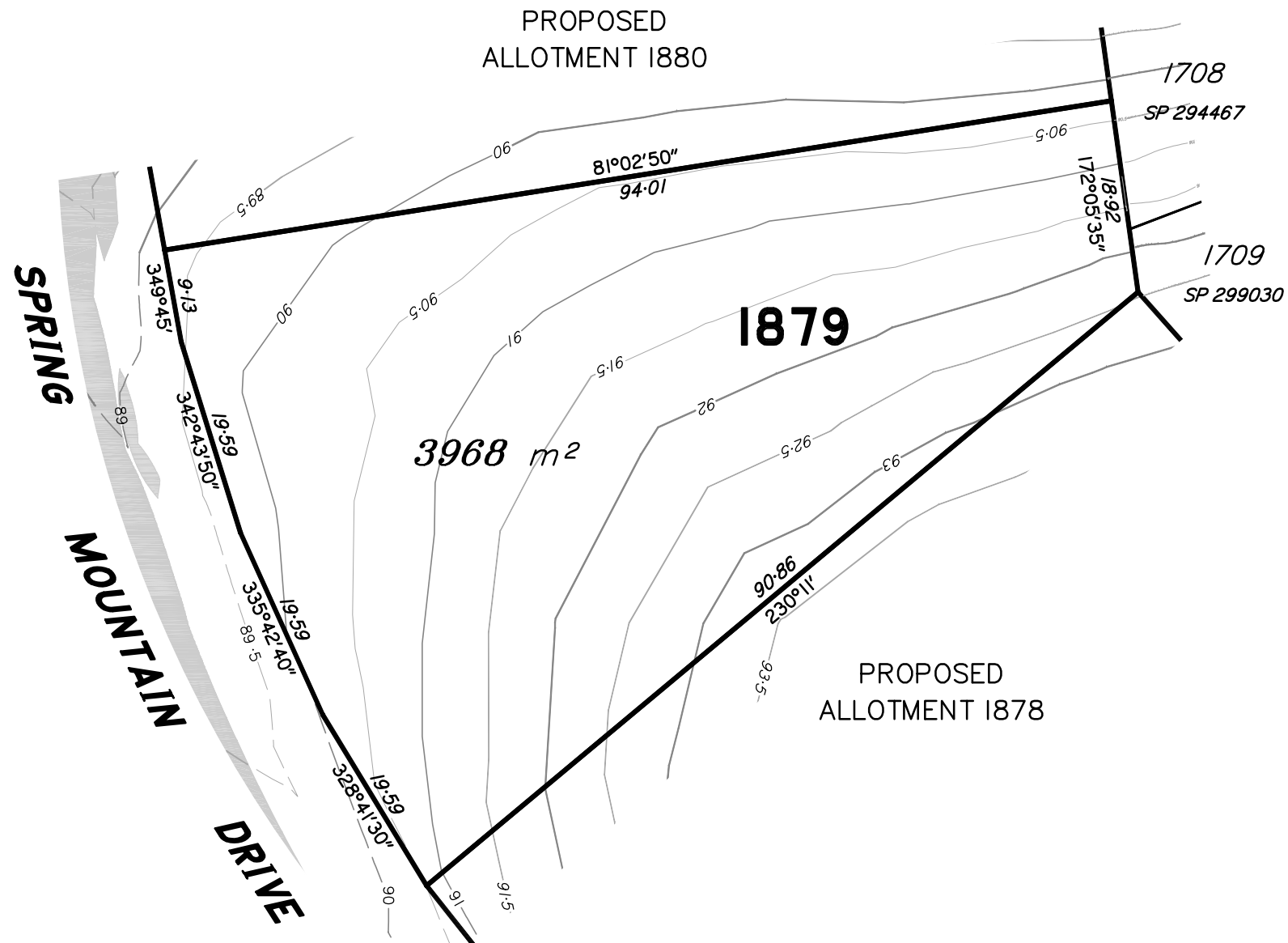
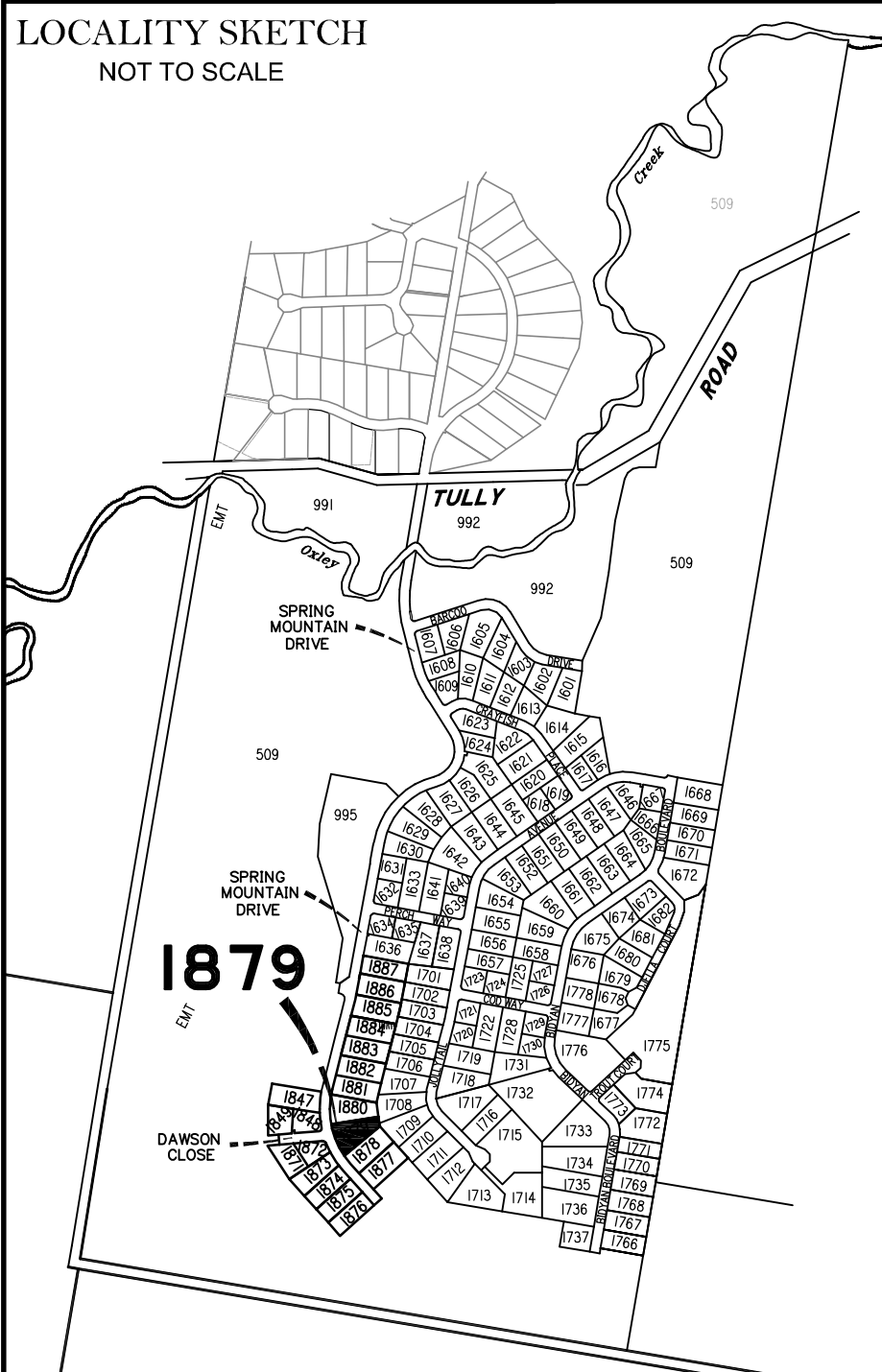

Scale 1:600 @ A3 paper size – Lengths are in Metres.

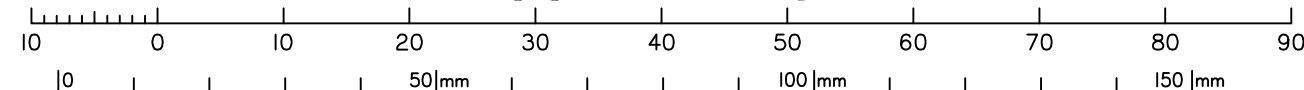

**DISCLOSURE PLAN
FOR PROPOSED LOT 1883
SPRING MOUNTAIN
STAGE 18A**

Proposed Lot 1883 is described as part of
Lot 508 on SP306795

Locality of NEW BEITH

*I, Kenneth William BURNETT *, certify
that the details shown on this sketch
plan are correct.*

2.3.2020

Date

* of Schlenker Surveying (Qld) Pty. Ltd.
A.C.N. 063 830 642

IMPORTANT NOTES:

This plan has been prepared for PEET Pty Ltd for the purposes of disclosure under the Land Sales Act. It is not to be used by any other person/s or corporation/s or for any other purpose/s.

All areas and dimension are subject to final survey and relevant authority approval. Ancillary information such as services, streetscaping, banks, batters, retaining walls, fencing, footpaths & building envelopes are indicative only and are subject to relevant authority approvals and construction.

Levels and Contours shown are not to be used for building design or construction. A site survey is required.

Compaction of all fill shown on this plan will be inspected & tested to Level 1 in accordance with AS 3798-2007 except as noted heron.

These notes form an integral part of this plan and no part of this plan may be reproduced in whole or in part without these notes.

AMENDMENTS

DESCRIPTION	DATE

SCHLENKER SURVEYING (QLD)
Gold Coast ♦ Brisbane ♦ Rockhampton

Consultants in Surveying,
Mapping & Development



A.B.N. 36 909 833 411
PO Box 41,
Helensvale QLD 4212.

Suite 206,
Helensvale Professional Centre
3 Str John Overall Dr.,
Helensvale QLD 4212.

Ph.: (07) 5573 6744
Fax: (07) 5573 6755
Mob.: 0413 945 959
EMAIL: mail@ssq.net.au

DRAWN	DATE	CHECKED	DATE
KDC	2.3.2020	BVD	2.3.2020

SCALE @ A3
1:600

DWG. NO.
15159-75-1883

LEGEND

Final surface contours based on A.H.D datum at an interval of 1.0m, shown as: 24.0

Natural surface contours in undisturbed areas at an interval of 1.0m shown: 24.0

Where applicable, areas to be filled from natural surface are shown as:

Depth of Fill (24.0)



**LOCALITY SKETCH
NOT TO SCALE**

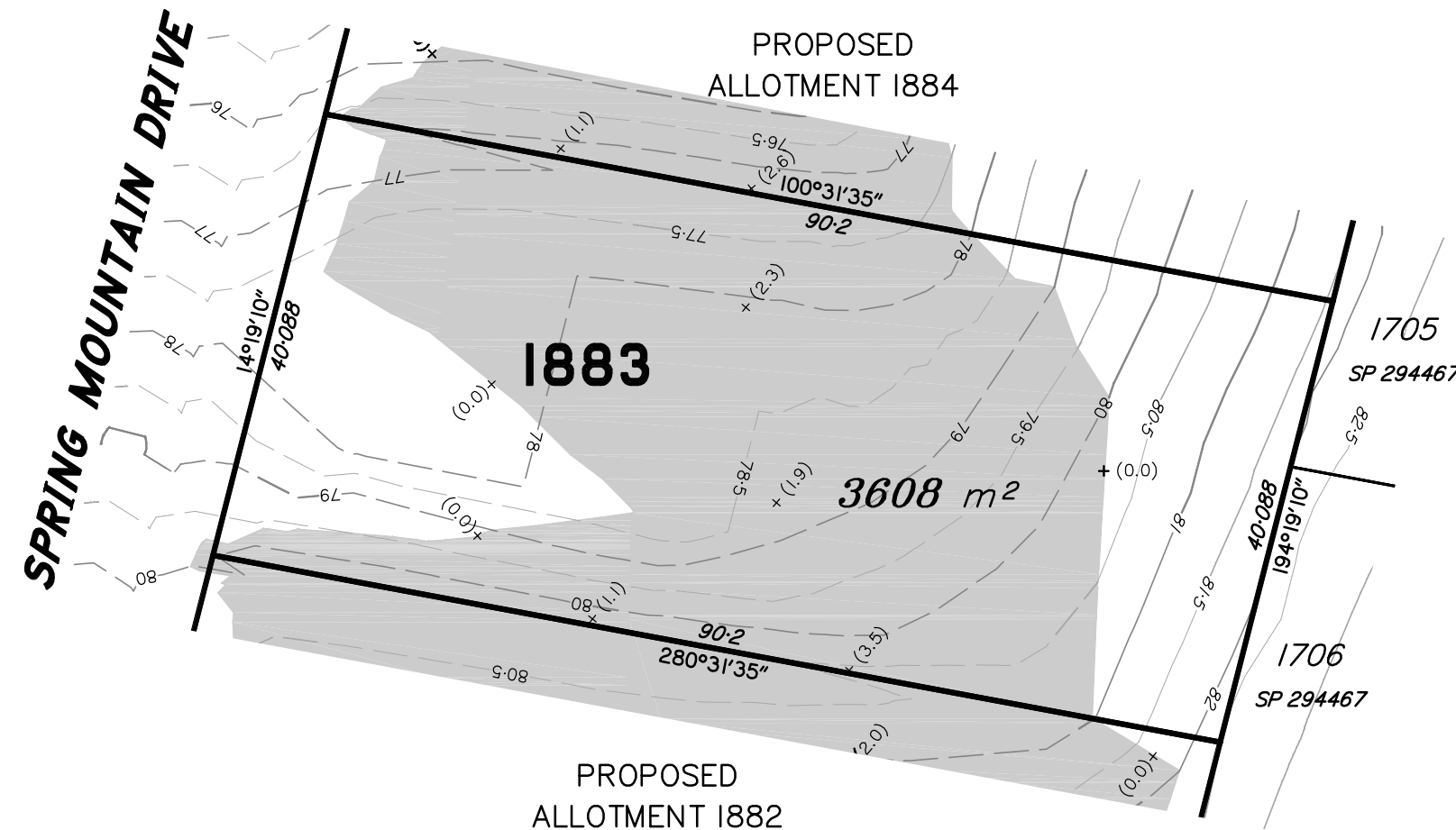
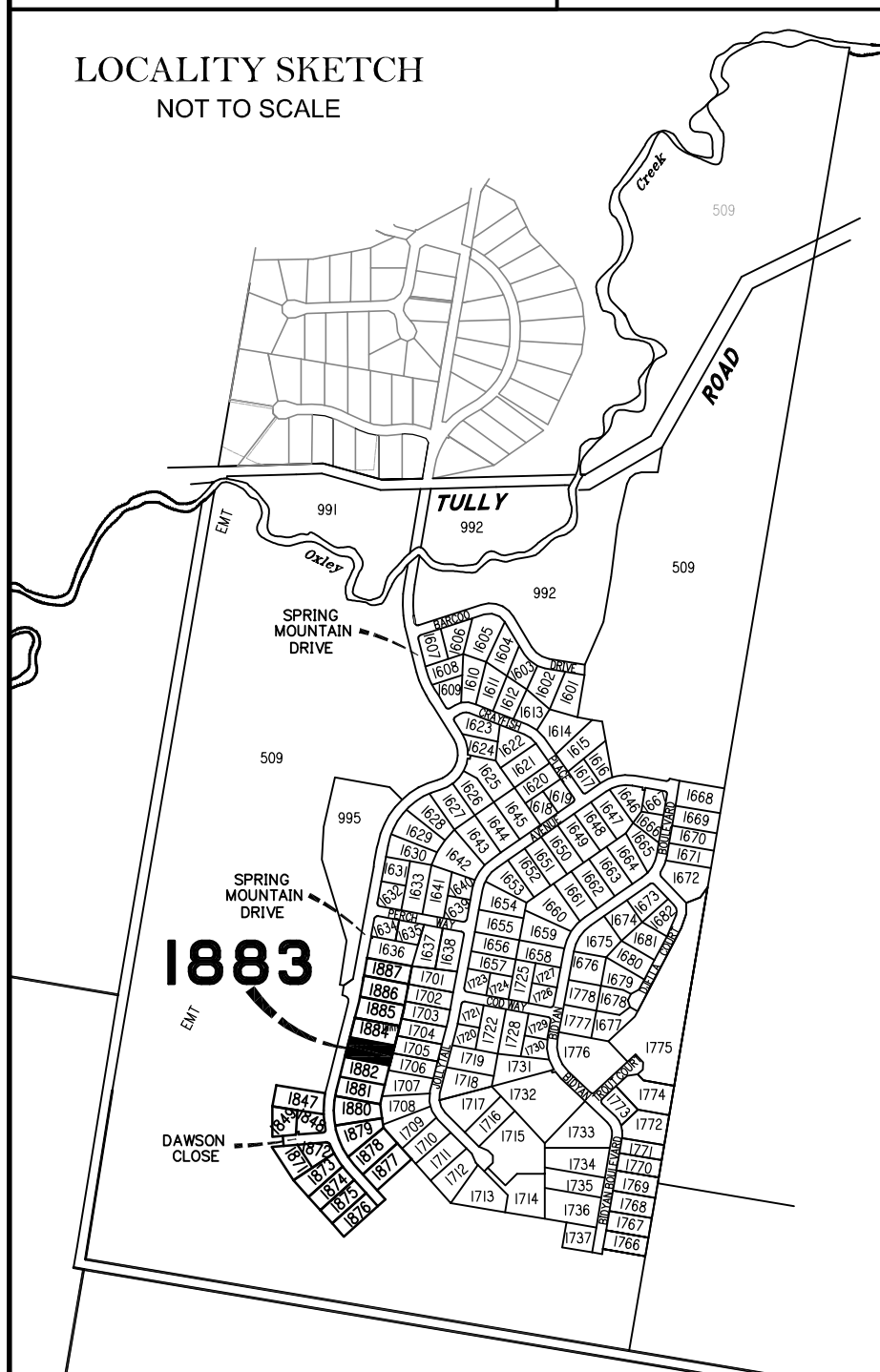

Scale 1:600 @ A3 paper size – Lengths are in Metres.

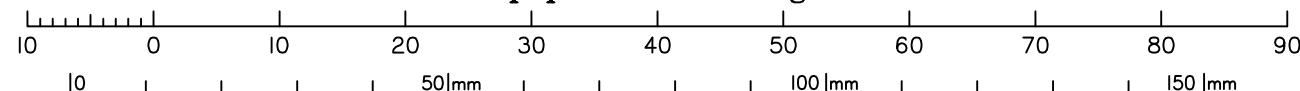

**DISCLOSURE PLAN
FOR PROPOSED LOT 1884
SPRING MOUNTAIN
STAGE 18A**

Proposed Lot 1884 is described as part of
Lot 508 on SP306795

Locality of NEW BEITH

*I, Kenneth William BURNETT *, certify
that the details shown on this sketch
plan are correct.*

2.3.2020

Date

* of Schlencker Surveying (Qld) Pty. Ltd.
A.C.N. 063 830 642

IMPORTANT NOTES:

This plan has been prepared for PEET Pty Ltd for the purposes of disclosure under the Land Sales Act. It is not to be used by any other person/s or corporation/s or for any other purpose/s.

All areas and dimension are subject to final survey and relevant authority approval. Ancillary information such as services, streetscaping, banks, batters, retaining walls, fencing, footpaths & building envelopes are indicative only and are subject to relevant authority approvals and construction.

Levels and Contours shown are not to be used for building design or construction. A site survey is required.

Compaction of all fill shown on this plan will be inspected & tested to Level 1 in accordance with AS 3798-2007 except as noted heron.

These notes form an integral part of this plan and no part of this plan may be reproduced in whole or in part without these notes.

AMENDMENTS

DESCRIPTION	DATE

SCHLENCKER SURVEYING (QLD)
Gold Coast ♦ Brisbane ♦ Rockhampton

Consultants in Surveying,
Mapping & Development



A.B.N. 36 909 833 411
PO Box 41,
Helensvale QLD 4212.

Suite 206,
Helensvale Professional Centre
3 Str John Overall Dr.,
Helensvale QLD 4212.

Ph.: (07) 5573 6744
Fax: (07) 5573 6755
Mob.: 0413 945 959
EMAIL: mail@ssq.net.au

DRAWN	DATE	CHECKED	DATE
KDC	2.3.2020	BVD	2.3.2020

SCALE @ A3
1:600

DWG. NO.
15159-75-1884

LEGEND

Final surface contours based on A.H.D datum at an interval of 1.0m, shown as: 24.0

Natural surface contours in undisturbed areas at an interval of 1.0m shown: 24.0

Where applicable, areas to be filled from natural surface are shown as:

Depth of Fill (24.0)

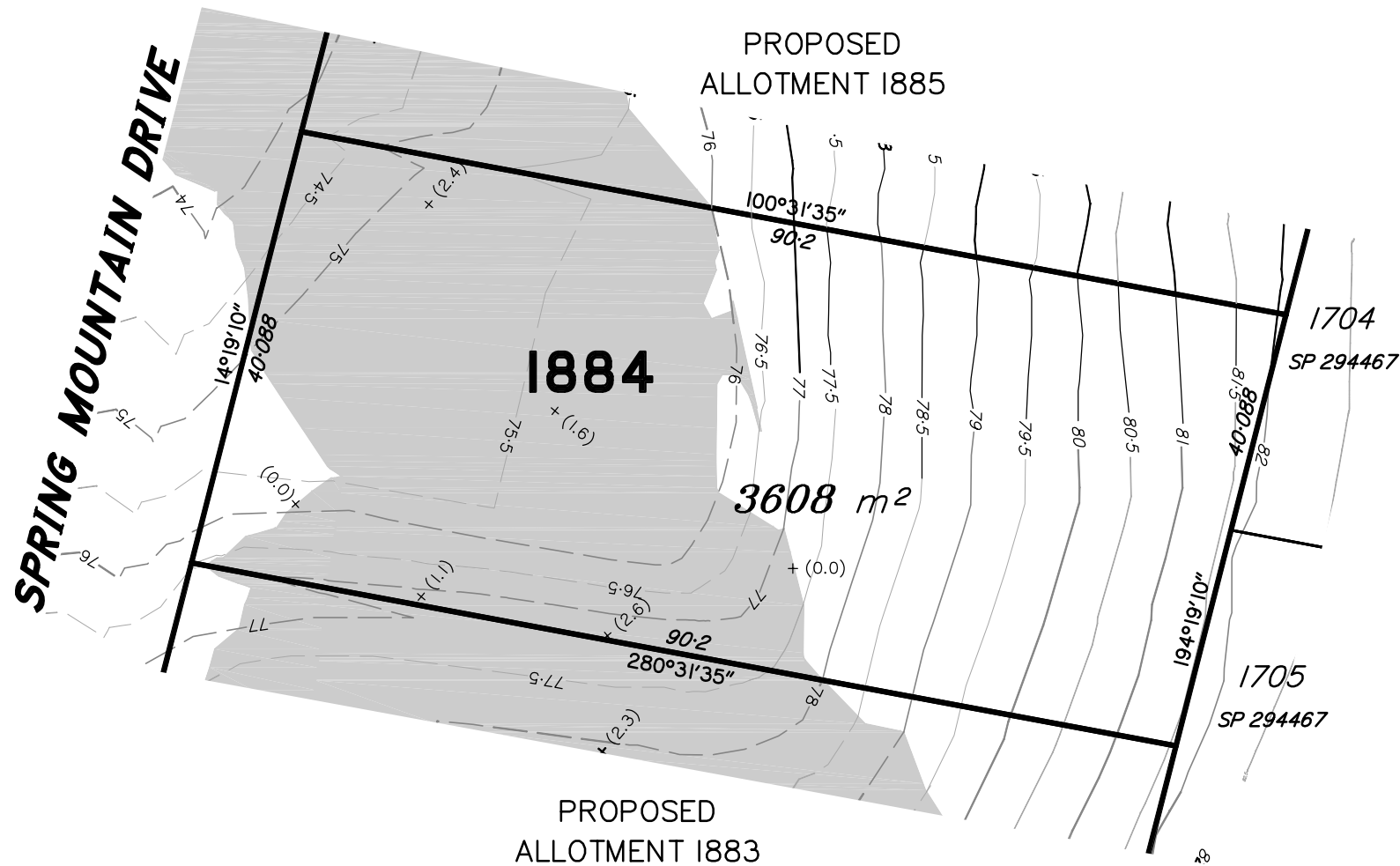

**LOCALITY SKETCH
NOT TO SCALE**

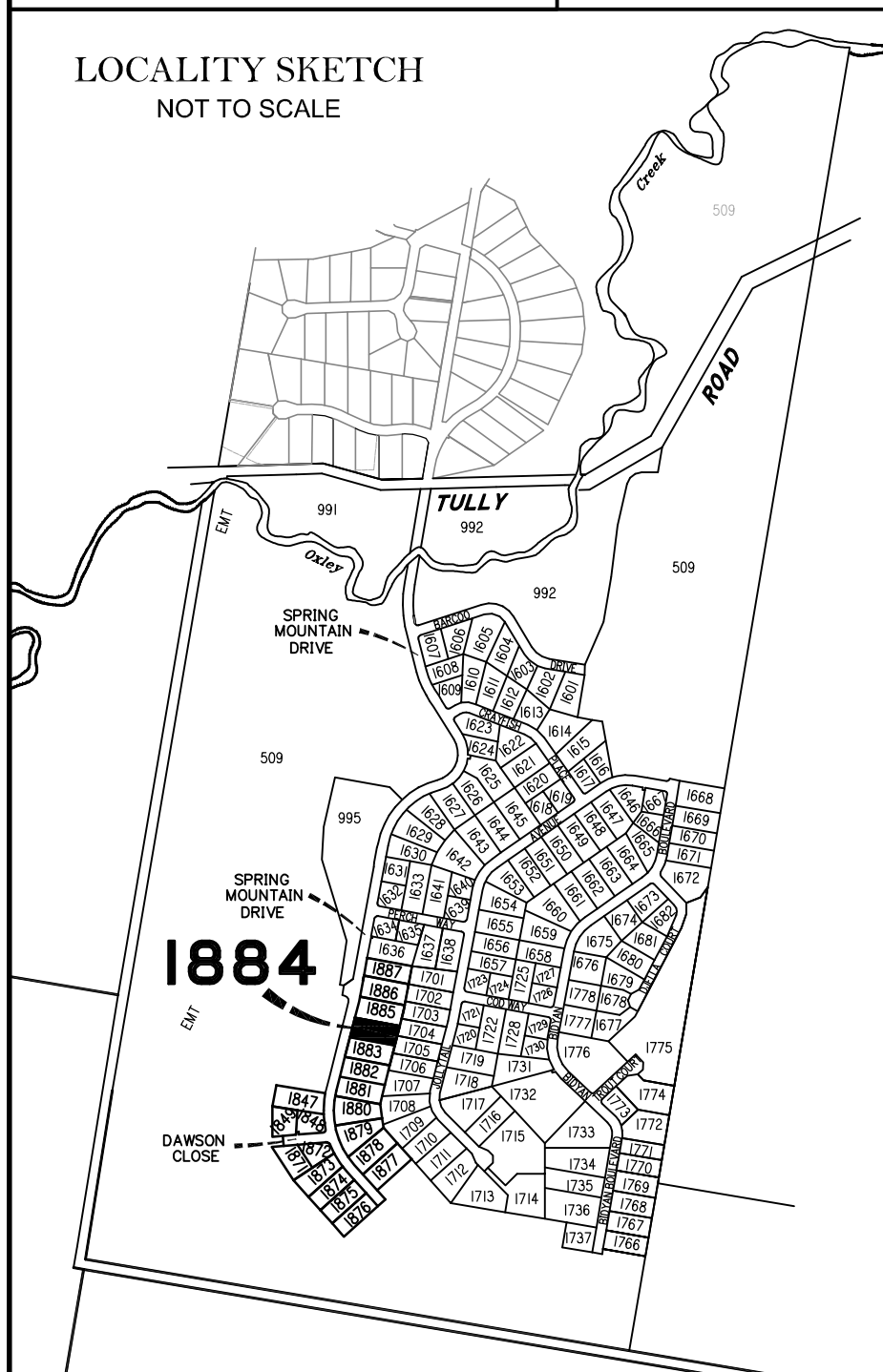

Scale 1:600 @ A3 paper size – Lengths are in Metres.

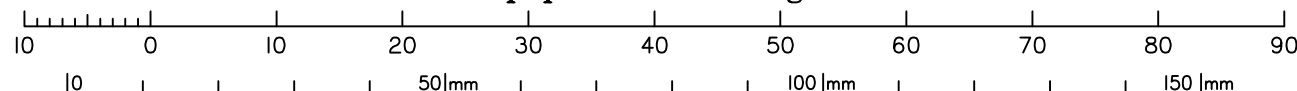

**DISCLOSURE PLAN
FOR PROPOSED LOT 1886
SPRING MOUNTAIN
STAGE 18A**

Proposed Lot 1886 is described as part of
Lot 508 on SP306795

Locality of NEW BEITH

*I, Kenneth William BURNETT *, certify
that the details shown on this sketch
plan are correct.*

2.3.2020

Date

* of Schlencker Surveying (Qld) Pty. Ltd.
A.C.N. 063 830 642

IMPORTANT NOTES:

This plan has been prepared for PEET Pty Ltd for the purposes of disclosure under the Land Sales Act. It is not to be used by any other person/s or corporation/s or for any other purpose/s.

All areas and dimension are subject to final survey and relevant authority approval. Ancillary information such as services, streetscaping, banks, batters, retaining walls, fencing, footpaths & building envelopes are indicative only and are subject to relevant authority approvals and construction.

Levels and Contours shown are not to be used for building design or construction. A site survey is required.

Compaction of all fill shown on this plan will be inspected & tested to Level 1 in accordance with AS 3798-2007 except as noted heron.

These notes form an integral part of this plan and no part of this plan may be reproduced in whole or in part without these notes.

AMENDMENTS

DESCRIPTION	DATE

SCHLENCKER SURVEYING (QLD)
Gold Coast ♦ Brisbane ♦ Rockhampton

Consultants in Surveying,
Mapping & Development



A.B.N. 36 909 833 411
PO Box 41,
Helensvale QLD 4212.

Suite 206,
Helensvale Professional Centre
3 Str John Overall Dr.,
Helensvale QLD 4212.

Ph.: (07) 5573 6744
Fax: (07) 5573 6755
Mob.: 0413 945 959
EMAIL: mail@ssq.net.au

DRAWN	DATE	CHECKED	DATE
KDC	2.3.2020	BVD	2.3.2020

SCALE @ A3
1:600

DWG. NO.
15159-75-1886

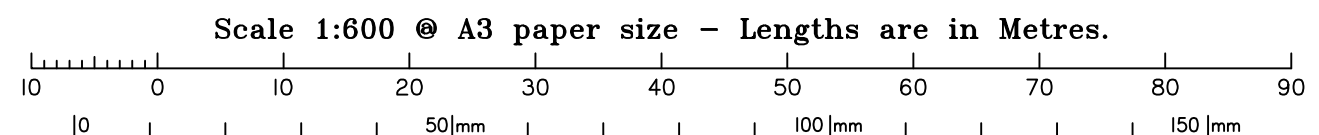
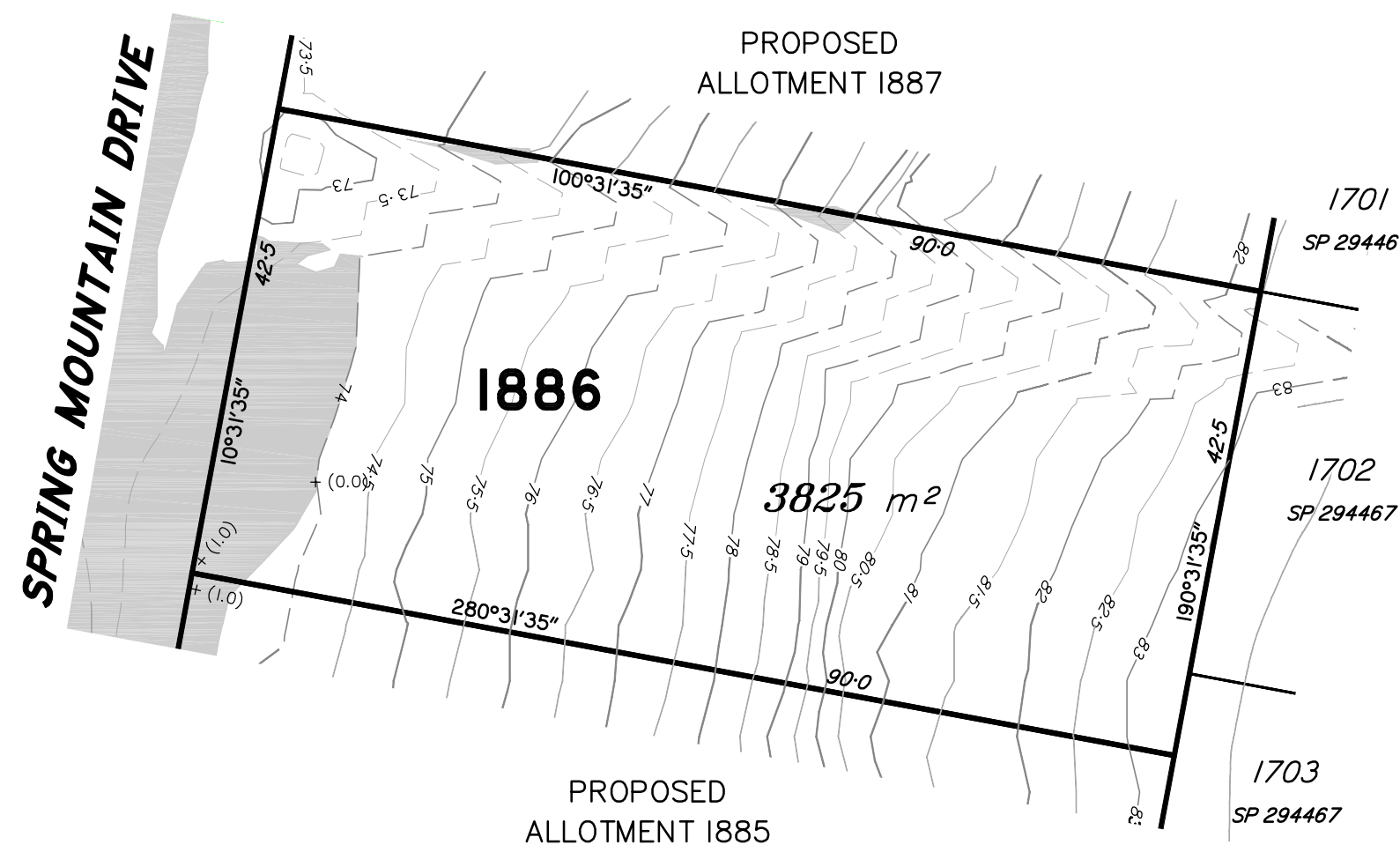

LEGEND

Final surface contours based on A.H.D datum at an interval of 1.0m, shown as: —24.0—

Natural surface contours in undisturbed areas at an interval of 1.0m shown: —24.0—

Where applicable, areas to be filled from natural surface are shown as:

Depth of Fill + (24.0)



**LOCALITY SKETCH
NOT TO SCALE**

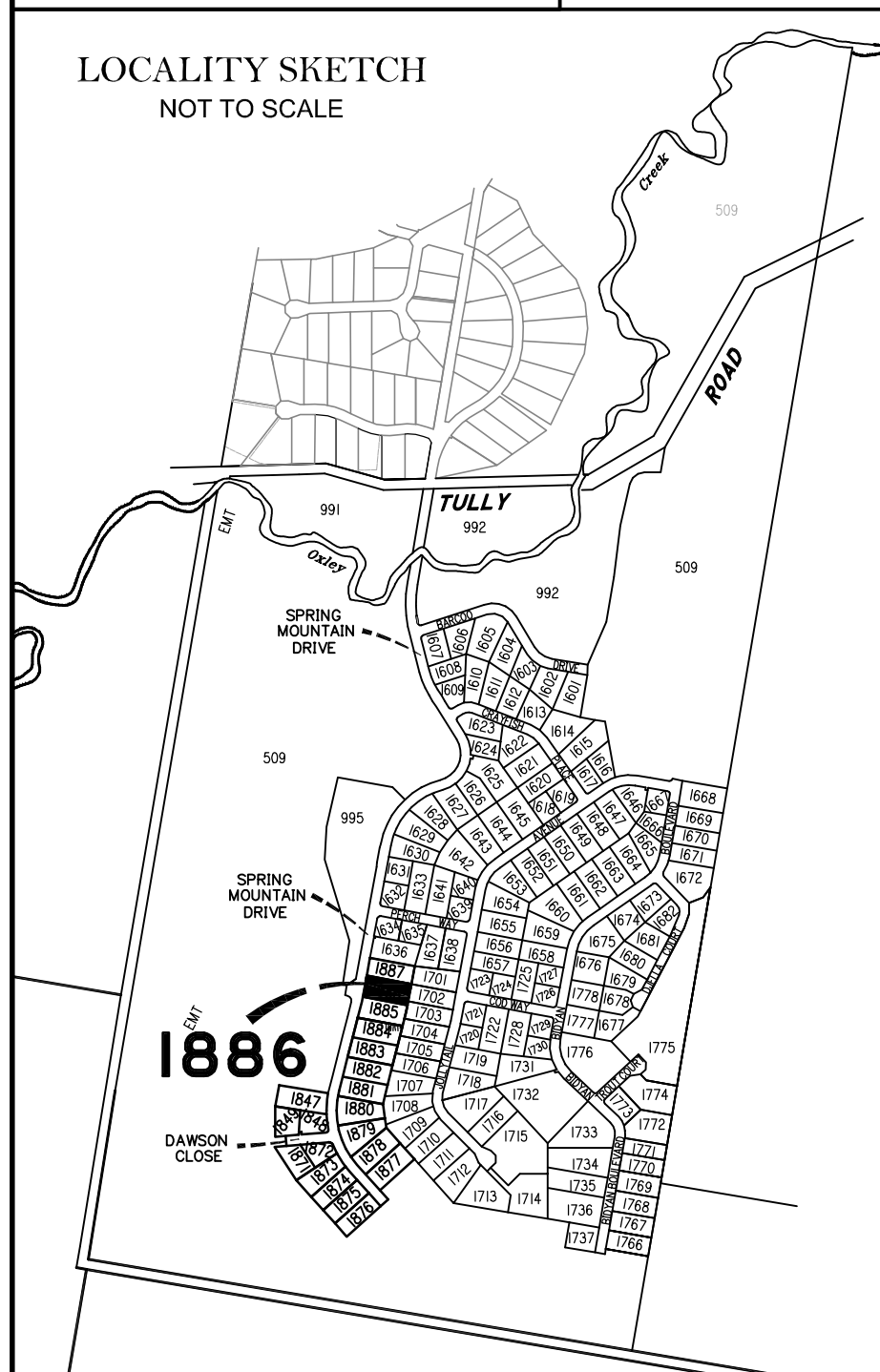

**DISCLOSURE PLAN
FOR PROPOSED LOT 1887
SPRING MOUNTAIN
STAGE 18A**

Proposed Lot 1887 is described as part of
Lot 508 on SP306795

Locality of NEW BEITH

*I, Kenneth William BURNETT *, certify
that the details shown on this sketch
plan are correct.*

2.3.2020

Date

* of Schlencker Surveying (Qld) Pty. Ltd.
A.C.N. 063 830 642

IMPORTANT NOTES:

This plan has been prepared for PEET Pty Ltd for the purposes of disclosure under the Land Sales Act. It is not to be used by any other person/s or corporation/s or for any other purpose/s.

All areas and dimension are subject to final survey and relevant authority approval. Ancillary information such as services, streetscaping, banks, batters, retaining walls, fencing, footpaths & building envelopes are indicative only and are subject to relevant authority approvals and construction.

Levels and Contours shown are not to be used for building design or construction. A site survey is required.

Compaction of all fill shown on this plan will be inspected & tested to Level 1 in accordance with AS 3798-2007 except as noted heron.

These notes form an integral part of this plan and no part of this plan may be reproduced in whole or in part without these notes.

AMENDMENTS

DESCRIPTION	DATE

SCHLENCKER SURVEYING (QLD)
Gold Coast ♦ Brisbane ♦ Rockhampton

Consultants in Surveying,
Mapping & Development



A.B.N. 36 909 833 411
PO Box 41,
Helensvale QLD 4212.

Suite 206,
Helensvale Professional Centre
3 Str John Overall Dr.,
Helensvale QLD 4212.

Ph.: (07) 5573 6744
Fax: (07) 5573 6755
Mob.: 0413 945 959
EMAIL: mail@ssq.net.au

DRAWN	DATE	CHECKED	DATE
KDC	2.3.2020	BVD	2.3.2020

SCALE @ A3
1:600

DWG. NO.
15159-75-1887

LEGEND

Final surface contours based on A.H.D datum at an interval of 1.0m, shown as: 24.0

Natural surface contours in undisturbed areas at an interval of 1.0m shown: 24.0

Where applicable, areas to be filled from natural surface are shown as:

Depth of Fill (24.0)



SPRING MOUNTAIN DRIVE

**LOCALITY SKETCH
NOT TO SCALE**

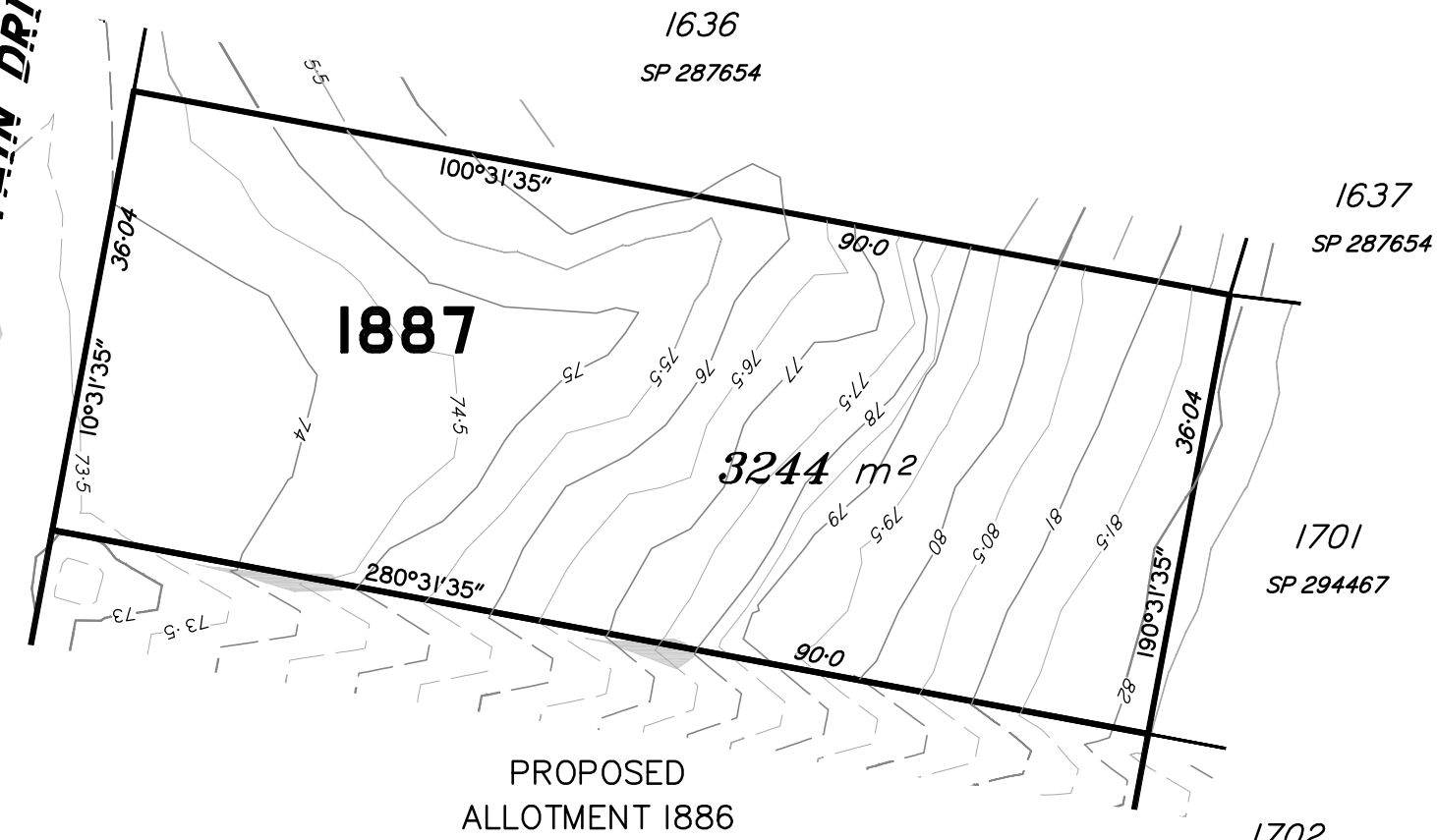
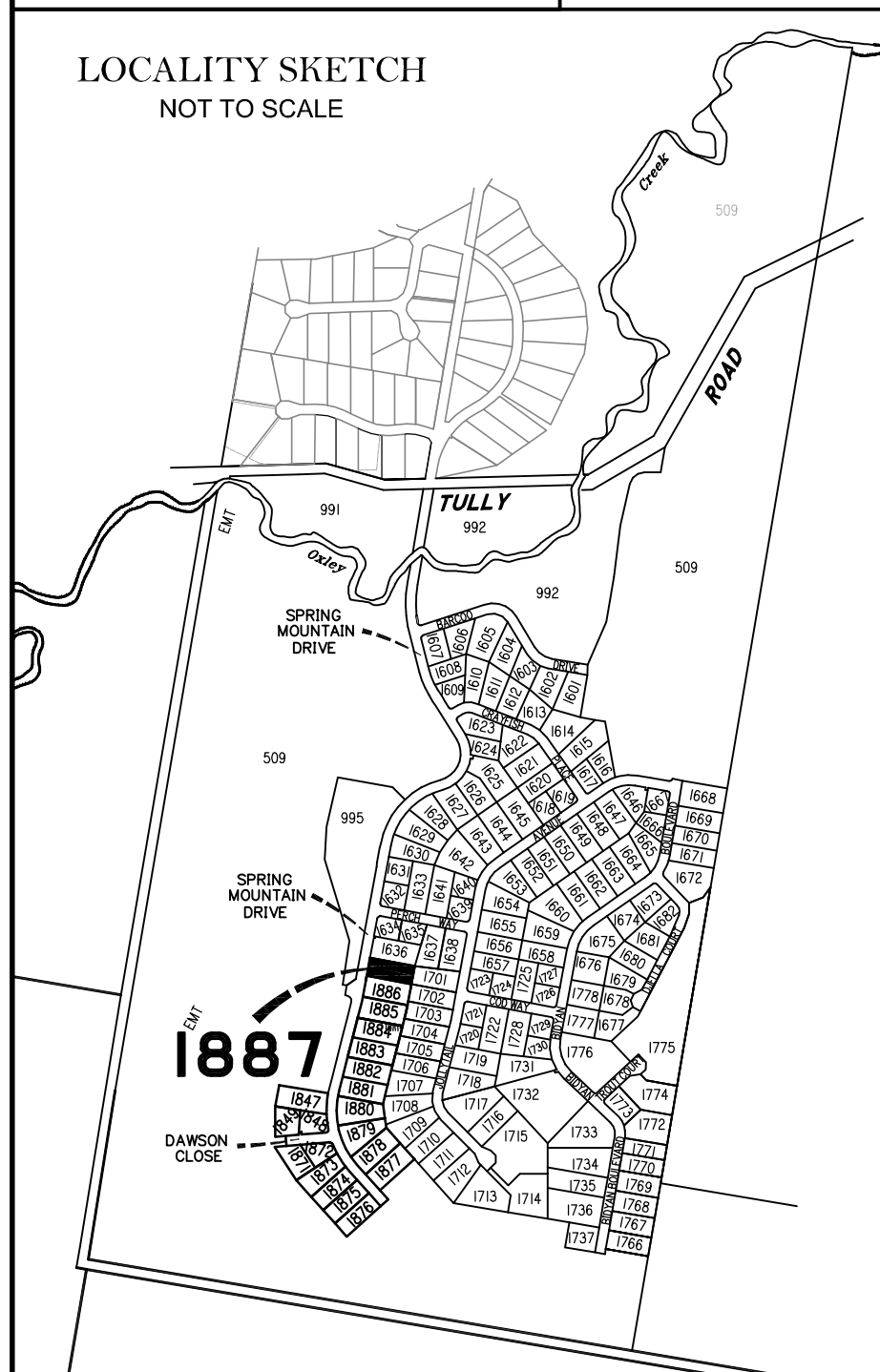

Scale 1:600 @ A3 paper size – Lengths are in Metres.

