

LEGEND:

- New Water 150 PVC-M CL16
- New Water 100 PVC-M CL16
- New Water 150 DICL PN35
- New Water 150 DICL PN35
- New Water 63 PE
- Fire Hydrant
- Stop Valve
- Tee Junction
- Pipe Reducer
- End Cap
- 11.25 Bend
- 22.5 Bend
- House Connection

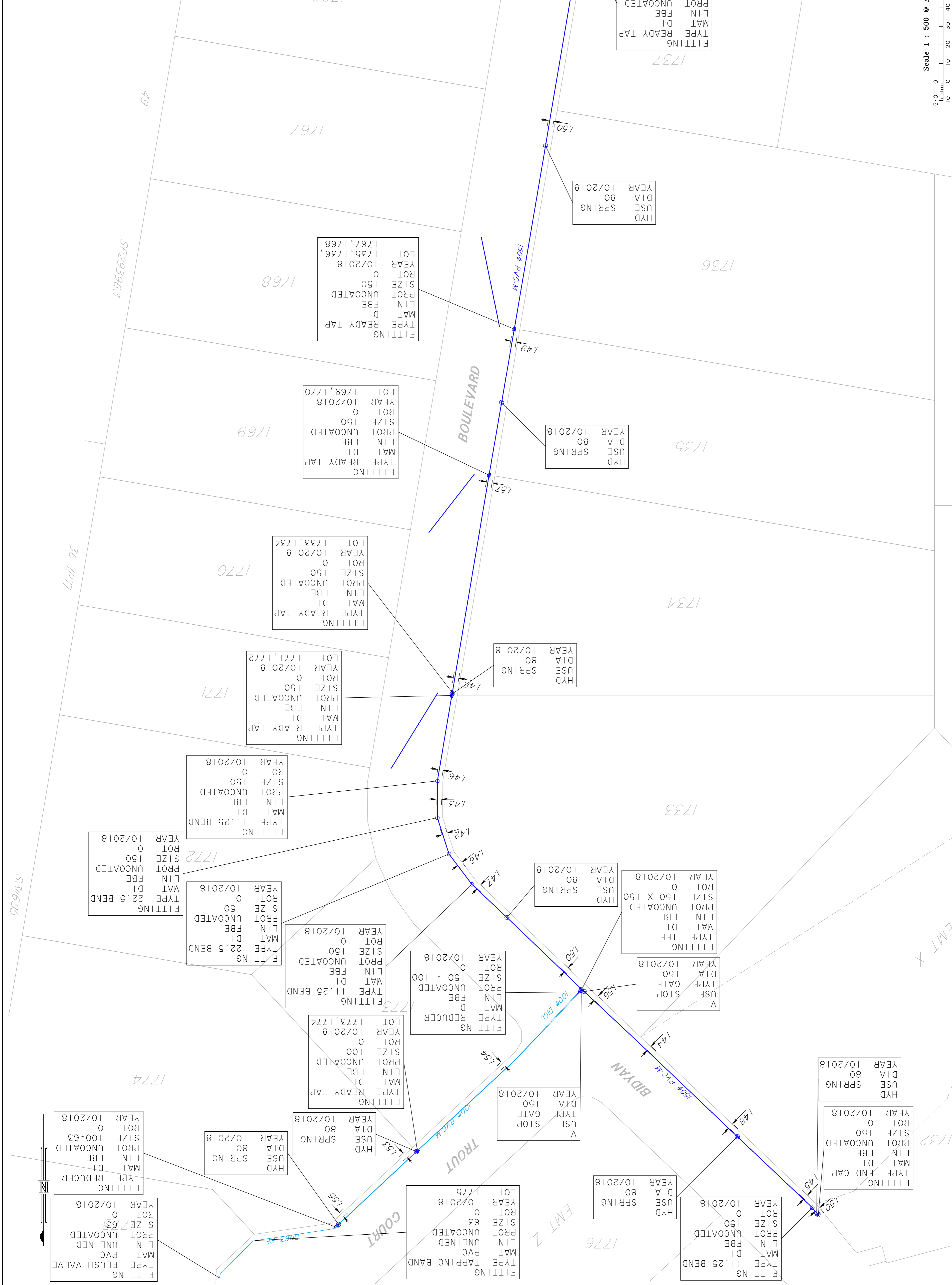

Scale 1 : 500 @ A1 paper size - Lengths are : Metres.

AS CONSTRUCTED WATER
Spring Mountain Estate, Stage 17B
GREENBANK

OW / 219 / 2018
RL / 44 / 2008 / C

SCALE: 1:500 (A1) PLAN NO: 15159-54

SHEET: 1 OF 1

3. I certify the approved drawings have been carefully compared with the site works as to line, levels and dimensions, and this drawing has been accurately prepared in all respects as to constitute a true record of the works.

Project Name:
Company:
Consultant:
RPEQ/ChEng Membership No.:

1. I state the works described on this drawing have been constructed under my supervision, and I or my authorised representatives have inspected the works at all stages of construction.

2. I certify that the works have been constructed in accordance with the development approval, the approved drawings, the Logan Planning Scheme 2006 and the Logan Planning Scheme policies and standards specifications.

Registered Surveyor's Certification:

I, Bruce Victor DALTON hereby certify that the plan and dimensions shown on this plan are a true and correct record of the As Constructed information.

Signed: Date: 12/11/2018
For and on behalf of Schlender Surveying (Qld) Pty. Ltd.

SCHLENDER SURVEYING (QLD)

Gold Coast
Ph: 07 553 8144
Fax: 07 553 8145
Email: admin@schlender.com.au

Qld No. 124 476
Qld No. 124 476
Qld No. 124 476
Qld No. 124 476

IMPORTANT NOTE:

This Plan has been prepared for Logan City Council for the purpose of recording the As Constructed details of a new service constructed under specific Council Approval and should not be used for any other purpose. No report is made on any other services, nor any service/s that may exist before or be constructed after, the time of survey, or constructed under any other approval. The property boundaries, easements and lot numbers shown hereon may be proposed only and subject to registration by the Department of Natural Resources & Mines. All property information should be determined from the registered Survey Plans.

THIS NOTE IS AN INTEGRAL PART OF THIS PLAN.

REVISIONS	DATE	BY	CHKD