



LEGEND

50.00 — AS CONSTRUCTED CONTOURS
(Interval 0.25m)
— RETAINING WALL

Consulting Engineer's Certification.
I, hereby certify that the As Constructed information shown on this plan is a true and correct record of the sizes, types, materials, classes etc., and it corresponds with the relevant approved Engineering Drawings.
Signed..... RPEQ No Dated.....

Registered Surveyor's Certification.
We, VERIS AUSTRALIA P/L hereby certify that the horizontal and vertical locations, and dimensions shown on this plan are a true and correct record of the As Constructed information.
Signed, *Alastair Byrom* Cadastral Surveyor & Delegate Reg. No. 6448
Dated 3/11/2022

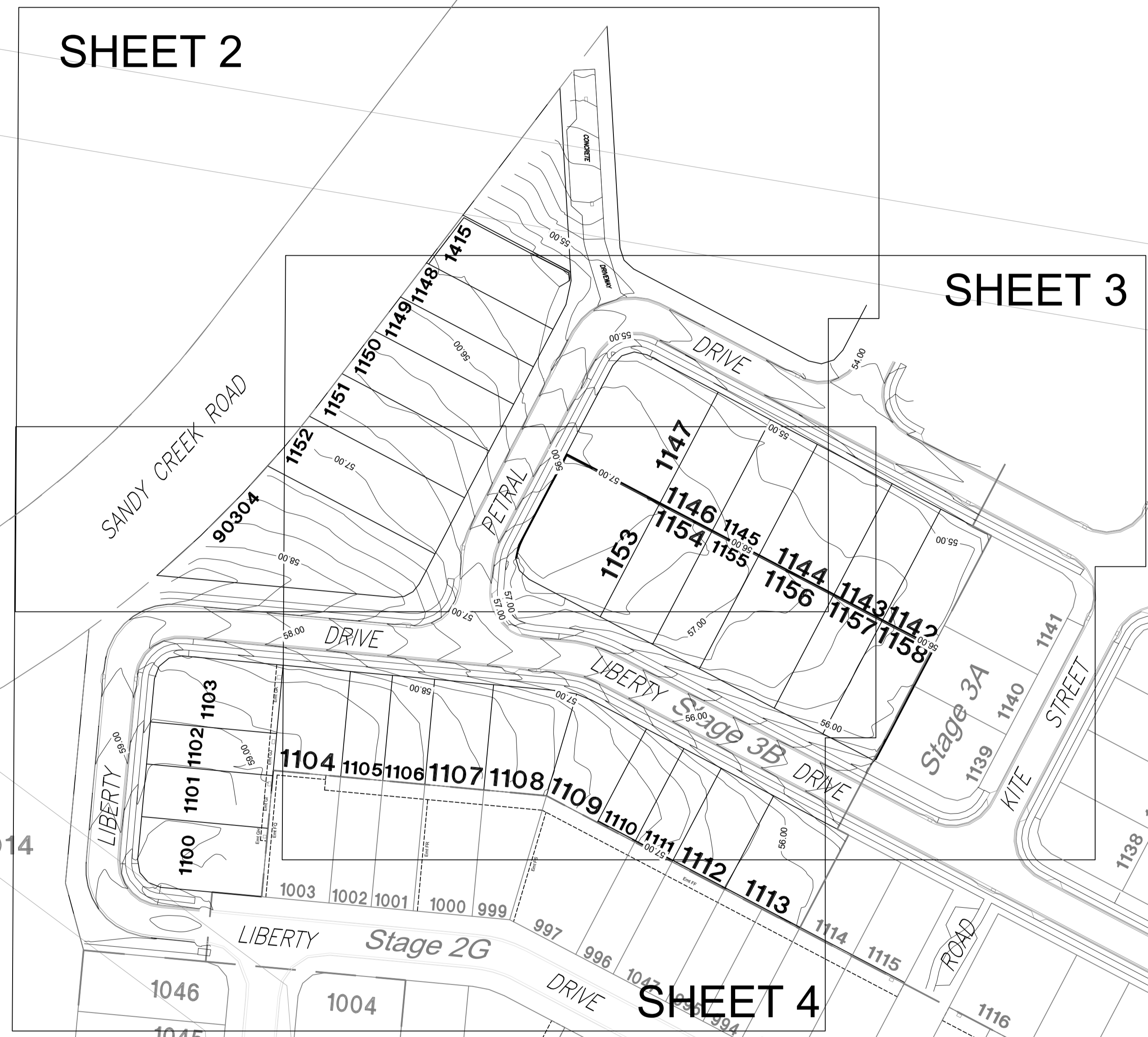

FLAGSTONE STAGE 3B
For
PEET FLAGSTONE CITY PTY LTD

IMPORTANT NOTES:
This Plan has been prepared for PEET FLAGSTONE CITY PTY LTD to Logon City standards, for the purpose of recording the As Constructed details of a new service constructed under a specific Council Approval and should not be used for any other purpose.
No report is made on any other services, nor any services that may exist before or be constructed after the time of survey, or constructed under any other approval.
The property boundaries, easements and lot numbers shown hereon may be proposed only and subject to registration by the Department of Resources. All property information should be determined from the registered Survey Plans.
All dimensions should be verified and confirmed against the latest information prior to commencement by any person using this plan for building purposes.
Veris Australia Pty Ltd accepts no responsibility for any changes made to construction or otherwise, after the date of the plan. Any discrepancies should be clarified in writing with the relevant Authority prior to commencement of the work.
Copyright © Veris Australia Pty Ltd August 2022
THESE DRAWINGS AND DIMENSIONS ARE COPYRIGHT AND ARE NOT TO BE USED OR REPRODUCED WITHOUT THE WRITTEN PERMISSION OF VERIS
Data Sources: 30109-LC-Master(C) FSN4 2014.dwg
As-con survey Veris
Engineering Design Peak Urban

Issue	Revisions	Date	JMc	Drawn
A	Progress Plot	21/07/2022	JMc	

Local Authority: LCC
Horizontal Meridian: MGA
Vertical Level Datum: AHD D
Level Origin: PM107142(RL39.078)
Scale: 1:750 @ A1
Surveyed: DE / HA
Designed: Peak Urban
Drawn: JMc
Checked: JMc
Plot Date: 04 Aug. 2022
Computer File Ref: 430109-13021-AE01-A-MG04.dwg

AS-CONSTRUCTED FINAL SURFACE
SHEET 1 OF 4

veris
BRISBANE (07) 3955 4700 WHITSUNDAYS (07) 4942 8600
MACKAY (07) 4957 9700 CAIRNS (07) 4252 8400
veris.com.au
ACN 615 735 727
Veris Australia Pty Ltd

Drawing No 430109-13021-AE01 Issue A



Consulting Engineer's Certification.

I, hereby certify that the As Constructed information shown on this plan is a true and correct record of the sizes, types, materials, classes etc., and it corresponds with the relevant approved Engineering Drawings.

Signed..... RPEQ No Dated.....

Registered Surveyor's Certification.

We, VERIS AUSTRALIA P/L hereby certify that the horizontal and vertical locations, and dimensions shown on this plan are a true and correct record of the As Constructed information.

Signed *Alistair Byrom* Cadastral Surveyor & Delegate Reg. No 6448
Dated... 3/11/2022

LEGEND

50.00 — AS CONSTRUCTED CONTOURS (Interval 0.25m)
— RETAINING WALL

SANDY CREEK ROAD

CONCRETE

DRIVEWAY

DRIVE

PETRAL

90304

1152

1151

1150

1149

1148

1415

1153

1147

1146

1154

1145

114

115

55.00

55.00

55.00

58.00

57.00

56.00

57.00

57.00

58.00

FLAGSTONE STAGE 3B For PEET FLAGSTONE CITY PTY LTD

IMPORTANT NOTES:
This Plan has been prepared for PEET FLAGSTONE CITY PTY LTD to Logan City standards, for the purpose of recording the As Constructed details of a new service constructed under a specific Council Approval and should not be used for any other purpose.
No report is made on any other services, nor any services that may exist before or be constructed after, the time of survey, or constructed under any other approval.
The property boundaries, easements and lot numbers shown hereon may be proposed only and subject to registration by the Department of Resources. All property information should be determined from the registered Survey Plans.
All dimensions should be verified and confirmed against the latest information prior to commencement by any person using this plan for building purposes.
Veris Australia Pty Ltd accepts no responsibility for any changes made to construction or otherwise, after the date of this plan. Any discrepancies should be clarified in writing with the relevant Authority prior to commencement of the work.

Copyright © Veris Australia Pty Ltd August 2022
THESE DESIGNS AND DRAWINGS ARE COPYRIGHT AND ARE NOT TO BE USED OR REPRODUCED WITHOUT THE WRITTEN PERMISSION OF VERIS
Data Sources 301094.LC.Master(CJ) FS94 2014.dwg
Cadastral Boundaries
As-con survey Veris
Engineering Design Peak Urban

Issue	Revisions	Date	Drawn
A	Progress Plot	21/07/2022	JMc

Local Authority: LCC
Horizontal Meridian: MGA
Vertical Level Datum: AHD D
Level Origin: PM107142(RL39.078)
Scale: 1:250 @ A1
Surveyed: DE / HA
Designed: Peak Urban
Drawn: JMc
Checked: JMc
Plot Date: 04 Aug, 2022
Computer File Ref: 430109-13021-AE01-A MGA94.dwg

AS-CONSTRUCTED FINAL SURFACE



BRISBANE (07) 3666 4700 WHITSUNDAYS (07) 4945 6600
MACKAY (07) 4957 9700 CAIRNS (07) 4252 8400

veris.com.au
ACN 615 735 727
Veris Australia Pty Ltd



Registered Surveyor's Certification.
 We, VERIS AUSTRALIA P/L hereby certify that the horizontal and vertical locations, and dimensions shown on this plan are a true and correct record of the As Constructed information.

Signed: Alistair Byrom Cadastral Surveyor & Delegate Reg. No. 6448
 Dated: 3/11/2022

Consulting Engineer's Certification.
 I, hereby certify that the As Constructed information shown on this plan is a true and correct record of the sizes, types, materials, classes etc., and it corresponds with the relevant approved Engineering Drawings.

Signed: RPEQ No Dated:

LEGEND

50.00 — AS CONSTRUCTED CONTOURS (Interval 0.25m)

— RETAINING WALL



FLAGSTONE STAGE 3B
 For
PEET FLAGSTONE CITY PTY LTD

IMPORTANT NOTES:
 This Plan has been prepared for PEET FLAGSTONE CITY PTY LTD in Logan City standards, for the purpose of recording the As Constructed details of a new service constructed under a specific Council Approval and should not be used for any other purpose.
 No report is made on any other services, nor any services that may exist before or be constructed after, the time of survey, or constructed under any other approval.
 The property boundaries, easements and lot numbers shown herein may be proposed only and subject to registration by the Department of Resources. All property information should be determined from the registered Survey Plans.
 All dimensions should be verified and confirmed against the latest information prior to commencement by any person using this plan for building purposes.
 Veris Australia Pty Ltd accepts no responsibility for any changes made to construction or otherwise, after the date of this plan. Any discrepancies should be clarified in writing with the relevant Authority prior to commencement of the work.

Copyright © Veris Australia Pty Ltd August 2022
 THESE DESIGNS AND DRAWINGS ARE COPYRIGHT AND ARE NOT TO BE USED OR REPRODUCED WITHOUT THE WRITTEN PERMISSION OF VERIS

Data Sources 30109-LC-Master(CJ) FS94 2014.dwg
 Cadastral Boundaries Veris
 As-con survey Veris
 Engineering Design Peak Urban

Issue	Revisions	Date	JMc	Drawn
A	Progress Plot	21/07/2022	JMc	

Local Authority: LCC
 Horizontal Meridian: MGA
 Vertical Level Datum: AHD D
 Level Origin: PM107142(RL.39 078)
 Scale: 1:250 @ A1
 Surveyed: DE / HA
 Designed: Peak Urban
 Drawn: JMc
 Checked: JMc
 Plot Date: 04 Aug, 2022
 Computer File Ref: 430109-13021-AE01-A MGA94.dwg

AS-CONSTRUCTED FINAL SURFACE



veris

BRISBANE (07) 3668 4700 WHITSUNDAYS (07) 4945 6500
 MACKAY (07) 4957 9700 CAIRNS (07) 4252 9400

veris.com.au
 ACN 615 735 727
 Veris Australia Pty Ltd

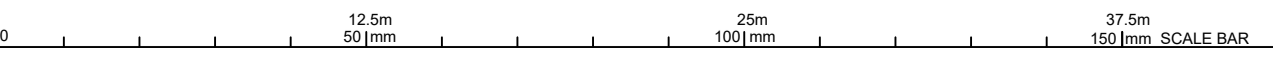



SANDY CREEK

PETRAL

LIBERTY Stage 3B

LIBERTY

LIBERTY

DRIVE

90304

1103

1102

1101

1046

1104

1105

1106

1107

1108

1109

1110

1111

1112

1113

1146

1154

1145

1155

1144

1156

DRIVE

1003

1004

997

996

57.00

58.00

58.00

57.00

57.00

59.00

59.00

57.00

56.00

57.00

57.00

59.99

57.00

57.00

57.00

Emt GH

Emt GJ

Emt GK

Emt GJ

Emt GJ

Emt GK

Emt GK

Emt FR

Emt FS

Emt FF

Consulting Engineer's Certification.

I, hereby certify that the As Constructed information shown on this plan is a true and correct record of the sizes, types, materials, classes etc., and it corresponds with the relevant approved Engineering Drawings.

Signed..... RPEQ No Dated.....

Registered Surveyor's Certification.

We, VERIS AUSTRALIA P/L hereby certify that the horizontal and vertical locations, and dimensions shown on this plan are a true and correct record of the As Constructed information.

Signed *Alistair Byrom* Cadastral Surveyor & Delegate Reg. No 6448

Dated 3/11/2022

LEGEND

50.00 — AS CONSTRUCTED CONTOURS (Interval 0.25m)

————— RETAINING WALL

FLAGSTONE STAGE 3B
For
PEET FLAGSTONE CITY PTY LTD

IMPORTANT NOTES:
This Plan has been prepared for PEET FLAGSTONE CITY PTY LTD to Logan City standards, for the purpose of recording the As Constructed details of a new service constructed under a specific Council Approval and should not be used for any other purpose.
No report is made on any other services, nor any services that may exist before or be constructed after, the time of survey, or constructed under any other approval.
The property boundaries, easements and lot numbers shown hereon may be proposed only and subject to registration by the Department of Resources. All property information should be determined from the registered Survey Plans.
All dimensions should be verified and confirmed against the latest information prior to commencement by any person using this plan for building purposes.
Veris Australia Pty Ltd accepts no responsibility for any changes made to construction or otherwise, after the date of this plan. Any discrepancies should be clarified in writing with the relevant Authority prior to commencement of the work.

Copyright © Veris Australia Pty Ltd August 2022

THESE DESIGNS AND DRAWINGS ARE COPYRIGHT AND ARE NOT TO BE USED OR REPRODUCED WITHOUT THE WRITTEN PERMISSION OF VERIS

Data Sources: 30109-LC-Master(CJ) FSS4 2014.dwg
Cadastral Boundaries: As-con survey Veris
Engineering Design: Peak Urban

Issue	Revisions	Date	Drawn
A	Progress Plot	21/07/2022	JMc

Local Authority: LCC
Horizontal Meridian: MGA
Vertical Level Datum: AHD D
Level Origin: PM107142(RL39.078)
Scale: 1:250 @ A1
Surveyed: DE / HA
Designed: Peak Urban
Drawn: JMc
Checked: JMc
Plot Date: 04 Aug, 2022
Computer File Ref: 430109-13021-AE01-A.MGA04.dwg

AS-CONSTRUCTED
FINAL SURFACE

SHEET 4 OF 4



veris

BRISBANE (07) 3665 4700 WHITSUNDAYS (07) 4645 9500
MACKAY (07) 4667 9700 CAIRNS (07) 4252 9400

veris.com.au
ACN 615 735 727
Veris Australia Pty Ltd

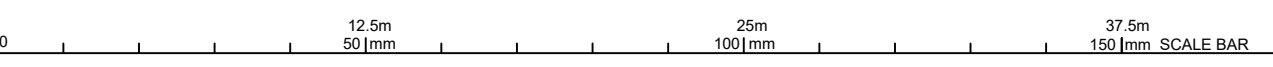



Consulting Engineer's Certification.

I, hereby certify that the As Constructed information shown on this plan is a true and correct record of the sizes, types, materials, classes etc., and it corresponds with the relevant approved Engineering Drawings.

Signed..... RPEQ No Dated.....

Registered Surveyor's Certification.

We, VERIS AUSTRALIA P/L hereby certify that the horizontal and vertical locations, and dimensions shown on this plan are a true and correct record of the As Constructed information.

Signed, *Alistair Byrom* Cadastral Surveyor Reg. No 6448 & Delegate
 Dated, 23/09/2022

SHEET 2

SHEET 3

SHEET 4

Stage 4E

Stage 4B

Stage 3M

Stage 3B

Stage 2G

Stage 2G

Stage 2G

Stage 2F

Stage 3A

Stage 5J

50026

50014

50012

FLAGSTONE
 STAGE 3B
 For
 PEET FLAGSTONE
 CITY PTY LTD

IMPORTANT NOTES:
 This Plan has been prepared for PEET FLAGSTONE CITY PTY LTD to Logan City standards, for the purpose of recording the As Constructed details of a new service constructed under a specific Council Approval and should not be used for any other purpose.
 No report is made on any other services, nor any services that may exist before or be constructed after, the time of survey, or constructed under any other approval.
 The property boundaries, easements and lot numbers shown herein may be proposed only and subject to registration by the Department of Resources. All property information should be determined from the registered Survey Plans.
 All dimensions should be verified and confirmed against the latest information prior to commencement by any person using this plan for building purposes.
 Veris Australia Pty Ltd accepts no responsibility for any changes made to construction or otherwise, after the date of this plan. Any discrepancies should be clarified in writing with the relevant Authority prior to commencement of the work.

Copyright © Veris Australia Pty Ltd August 2022
 THESE DRAWINGS AND DIMENSIONS ARE COPYRIGHT AND ARE NOT TO BE USED OR REPRODUCED WITHOUT THE WRITTEN PERMISSION OF VERIS

Data Sources
 Cadastral Boundaries 30109-LC-Master(CY)FS94 2014.dwg
 As-con survey Veris
 Engineering Design Peak Urban

Issue	Revisions	Date	Drawn
C	Progress Plot	21/01/2022	JMc
B	Progress Plot	31/05/2022	JMc
A	Progress Plot	16/03/2022	JMc

Local Authority: LCC
 Horizontal Meridian: MGA
 Vertical Level Datum: AHD D
 Level Origin: PM107142(RL39.078)
 Scale: 1:750 @ A1
 Surveyed: DE / HA
 Designed: Peak Urban
 Drawn: JMc
 Checked: JMc
 Plot Date: 23 Sep, 2022
 Computer File Ref: 430109-13021-AS01-C MGA94.dwg

AS-CONSTRUCTED
 SEWER
 SHEET 1 OF 4



veris

BRISBANE (07) 395 4100
 WHITSUNDAYS (07) 462 8000
 MACKAY (07) 4957 9700
 CAIRNS (07) 4252 8400

veris.com.au
 ACN 615 735 727
 Veris Australia Pty Ltd

Drawing No 430109-13021-AS01 C Issue

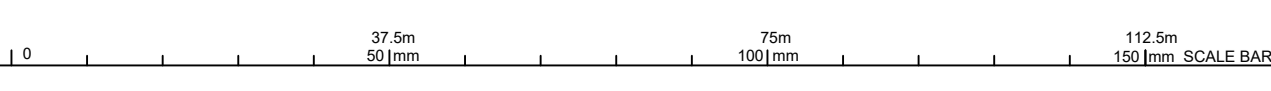



Consulting Engineer's Certification.

I, hereby certify that the As Constructed information shown on this plan is a true and correct record of the sizes, types, materials, classes etc., and it corresponds with the relevant approved Engineering Drawings.

Signed..... RPEQ No Dated.....

Registered Surveyor's Certification.

We, VERIS AUSTRALIA P/L..... hereby certify that the horizontal and vertical locations, and dimensions shown on this plan are a true and correct record of the As Constructed information.

Signed *Alastair Byrom* Cadastral Surveyor Reg. No. 6448 & Delegate
Dated 23/09/2022



FLAGSTONE STAGE 3B
For
PEET FLAGSTONE CITY PTY LTD

IMPORTANT NOTES:
This Plan has been prepared for PEET FLAGSTONE CITY PTY LTD in Logan City standards, for the purpose of recording the As Constructed details of a new service constructed under a specific Council Approval and should not be used for any other purpose.
No report is made on any other services, nor any services that may exist before or be constructed after, the time of survey, or constructed under any other approval.
The property boundaries, easements and lot numbers shown herein may be proposed only and subject to registration by the Department of Resources. All property information should be determined from the registered Survey Plans.
All dimensions should be verified and confirmed against the latest information prior to commencement by any person using this plan for building purposes.
Veris Australia Pty Ltd accepts no responsibility for any changes made to construction or otherwise, after the date of this plan. Any discrepancies should be clarified in writing with the relevant Authority prior to commencement of the work.

Copyright © Veris Australia Pty Ltd August 2022
THESE DESIGNS AND DRAWINGS ARE COPYRIGHTED AND ARE NOT TO BE USED OR REPRODUCED WITHOUT THE WRITTEN PERMISSION OF VERIS

Issue	Revisions	Date	Drawn
C	Progress Plot	21/07/2022	JMc
B	Progress Plot	31/05/2022	JMc
A	Progress Plot	16/03/2022	JMc

Local Authority: LCC
Horizontal Datum: MGA
Vertical Level Datum: AHD D
Level Origin: PM107142(RL39.078)
Scale: 1:250 @ A1
Surveyed by: DE / HA
Designed by: Peak Urban
Drawn by: JMc
Checked by: JMc
Plot Date: 23 Sep, 2022
Computer File Ref: 430109-13021-AS01-C-MGA94.dwg

AS-CONSTRUCTED SEWER

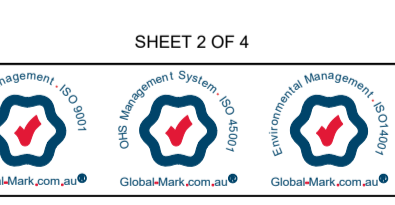

BRISBANE (07) 3656 4700 WHITSUNDAYS (07) 4945 6600
MACKAY (07) 4967 9700 CAIRNS (07) 4252 9400
veris.com.au
ACN 616 736 727
Veris Australia Pty Ltd



Consulting Engineer's Certification.

I, hereby certify that the As Constructed information shown on this plan is a true and correct record of the sizes, types, materials, classes etc., and it corresponds with the relevant approved Engineering Drawings.

Signed..... RPEQ No Dated.....

Registered Surveyor's Certification.

We, VERIS AUSTRALIA P/L hereby certify that the horizontal and vertical locations, and dimensions shown on this plan are a true and correct record of the As Constructed information.

Signed *Alistair Byrom* Cadastral Surveyor Reg. No. 6448 & Delegate

Dated 23/09/2022

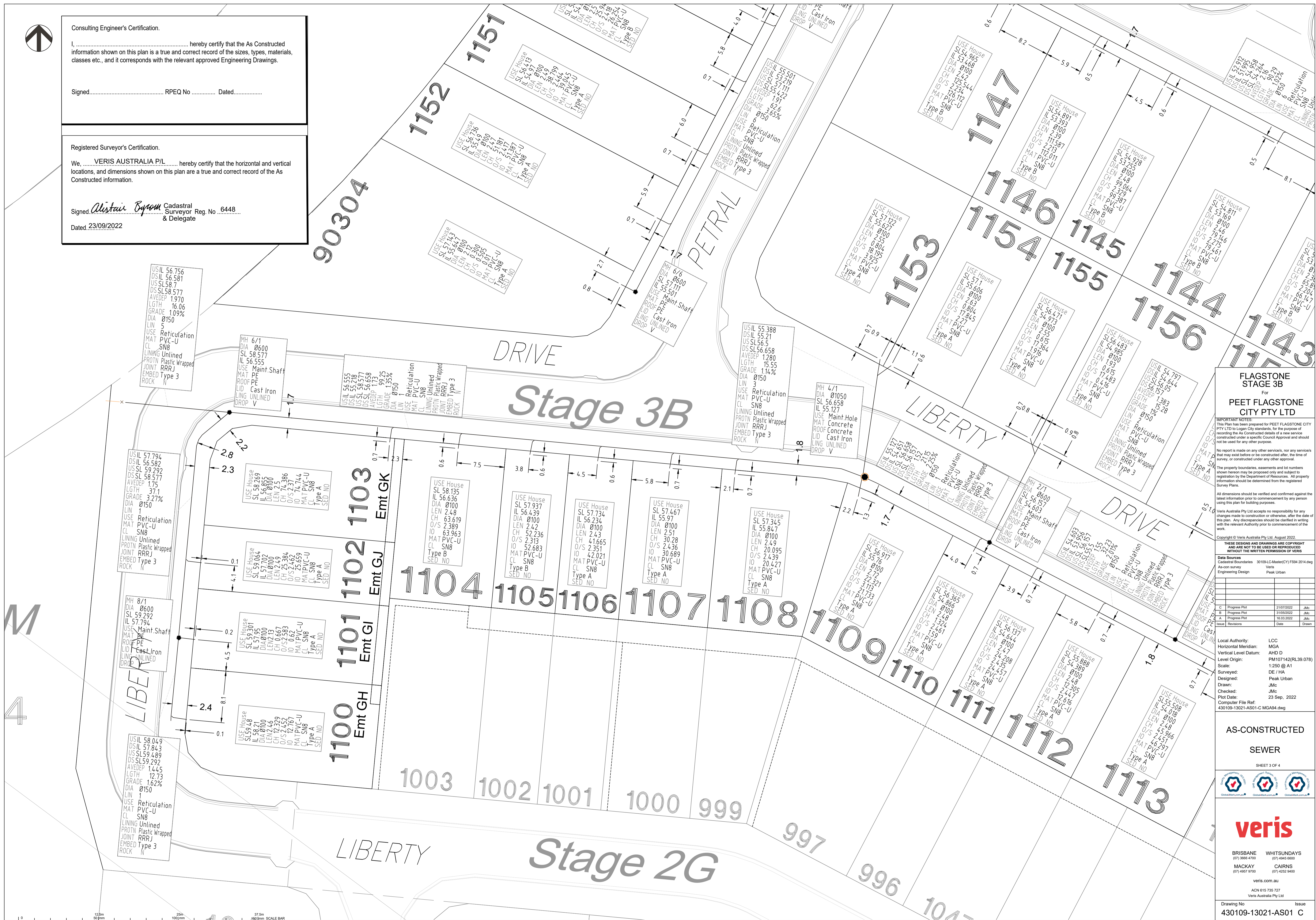

FLAGSTONE STAGE 3B For PEET FLAGSTONE CITY PTY LTD

IMPORTANT NOTES: This Plan has been prepared for PEET FLAGSTONE CITY PTY LTD to Logan City standards, for the purpose of recording the As Constructed details of a new service constructed under a specific Council Approval and should not be used for any other purpose.

No report is made on any other services, nor any services that may exist before or be constructed after, the time of survey, or constructed under any other approval.

The property boundaries, assessments and lot numbers shown hereon may be proposed only and subject to registration by the Department of Resources. All property information should be determined from the registered Survey Plans.

All dimensions should be verified and confirmed against the latest information prior to commencement by any person using this plan for building purposes.

Veris Australia Pty Ltd accepts no responsibility for any changes made to construction or otherwise, after the date of this plan. Any discrepancies should be clarified in writing with the relevant Authority prior to commencement of the work.

Copyright © Veris Australia Pty Ltd, August 2022. THESE DESIGNS AND DRAWINGS ARE COPYRIGHT AND ARE NOT TO BE USED OR REPRODUCED WITHOUT THE WRITTEN PERMISSION OF VERIS

Table with columns: C, B, A, Issue, Revisions, Date, Drawn. It lists various stages and dates of the project.

Local Authority: LCC
Horizontal Meridian: MGA
Vertical Level Datum: AHD D
Level Origin: PM107142(RL39.078)
Scale: 1:250 @ A1
Surveyed: DE / HA
Designed: Peak Urban
Drawn: JMc
Checked: JMc
Plot Date: 23 Sep. 2022
Computer File Ref: 430109-13021-AS01-C MGA94.dwg

AS-CONSTRUCTED BY SEWER

SHEET 3 OF 4



BRISBANE WHITSUNDAYS
MACKAY CAIRNS
veris.com.au
ACN 615 735 727
Veris Australia Pty Ltd

Drawing No Issue
430109-13021-AS01 C



**FLAGSTONE
STAGE 3B**
For
**PEET FLAGSTONE
CITY PTY LTD**

IMPORTANT NOTES:
This Plan has been prepared for PEET FLAGSTONE CITY PTY LTD to Logan City standards, for the purpose of recording the As Constructed details of a new service constructed under a specific Council Approval and should not be used for any other purpose.
No report is made on any other services, nor any services that may exist before or be constructed after the time of survey, or constructed under any other approval.
The property boundaries, easements and lot numbers shown herein may be proposed only and subject to registration by the Department of Resources. All property information should be determined from the registered Survey Plans.
All dimensions should be verified and confirmed against the latest information prior to commencement by any person using this plan for building purposes.
Veris Australia Pty Ltd accepts no responsibility for any changes made to construction or otherwise, after the date of this plan. Any discrepancies should be clarified in writing with the relevant Authority prior to commencement of the work.

Copyright © Veris Australia Pty Ltd. August 2022
THESE DESIGNS AND DRAWINGS ARE COPYRIGHT AND ARE NOT TO BE USED OR REPRODUCED WITHOUT THE WRITTEN PERMISSION OF VERIS
Data Sources: Cadastral Boundaries: 301094-C-Master(CV) F84 2014.dwg As-con survey: Veris Engineering Design: Peak Urban

Issue	Revisions	Date	Drawn
C	Progress Plot	21/07/2022	JMc
B	Progress Plot	31/05/2022	JMc
A	Progress Plot	18/03/2022	JMc

Local Authority: LCC
Horizontal Meridian: MGA
Vertical Level Datum: AHD D
Level Origin: PM107142(RL39.078)
Scale: 1:250 @ A1
DE: HA
Designed: Peak Urban
Drawn: JMc
Checked: JMc
Plot Date: 23 Sep, 2022
Computer File Ref: 430109-13021-AS01-C.MGA94.dwg

**AS-CONSTRUCTED
SEWER**

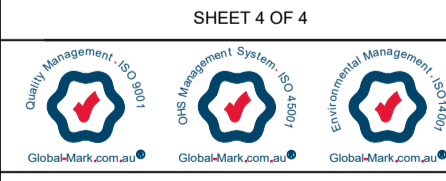

veris
BRISBANE (07) 4668 8700 WHITSUNDAYS (07) 4645 9500
MACKAY (07) 4667 8700 CAIRNS (07) 4252 9400
veris.com.au
ACN 615 735 727
Veris Australia Pty Ltd
Drawing No: 430109-13021-AS01 C Issue

Consulting Engineer's Certification.
I, hereby certify that the As Constructed information shown on this plan is a true and correct record of the sizes, types, materials, classes etc., and it corresponds with the relevant approved Engineering Drawings.
Signed..... RPEQ No Dated.....

Registered Surveyor's Certification.
We, **VERIS AUSTRALIA PTY LTD**, hereby certify that the horizontal and vertical locations, and dimensions shown on this plan are a true and correct record of the As Constructed information.
Signed *Alistair Byrom* Cadastral Surveyor Reg. No. 6448 & Delegate
Dated: 23/09/2022

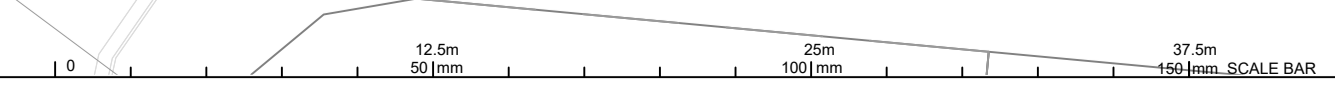



Consulting Engineer's Certification.

I, hereby certify that the As Constructed information shown on this plan is a true and correct record of the sizes, types, materials, classes etc., and it corresponds with the relevant approved Engineering Drawings.

Signed..... RPEQ No Dated.....

Registered Surveyor's Certification.

We, VERIS AUSTRALIA P/L hereby certify that the horizontal and vertical locations, and dimensions shown on this plan are a true and correct record of the As Constructed information.

Signed... *Abigail Byrom* Cadastral Surveyor & Delegate Reg. No 6448
 Dated... 3/11/2022

SHEET 2

SHEET 3

SHEET 4

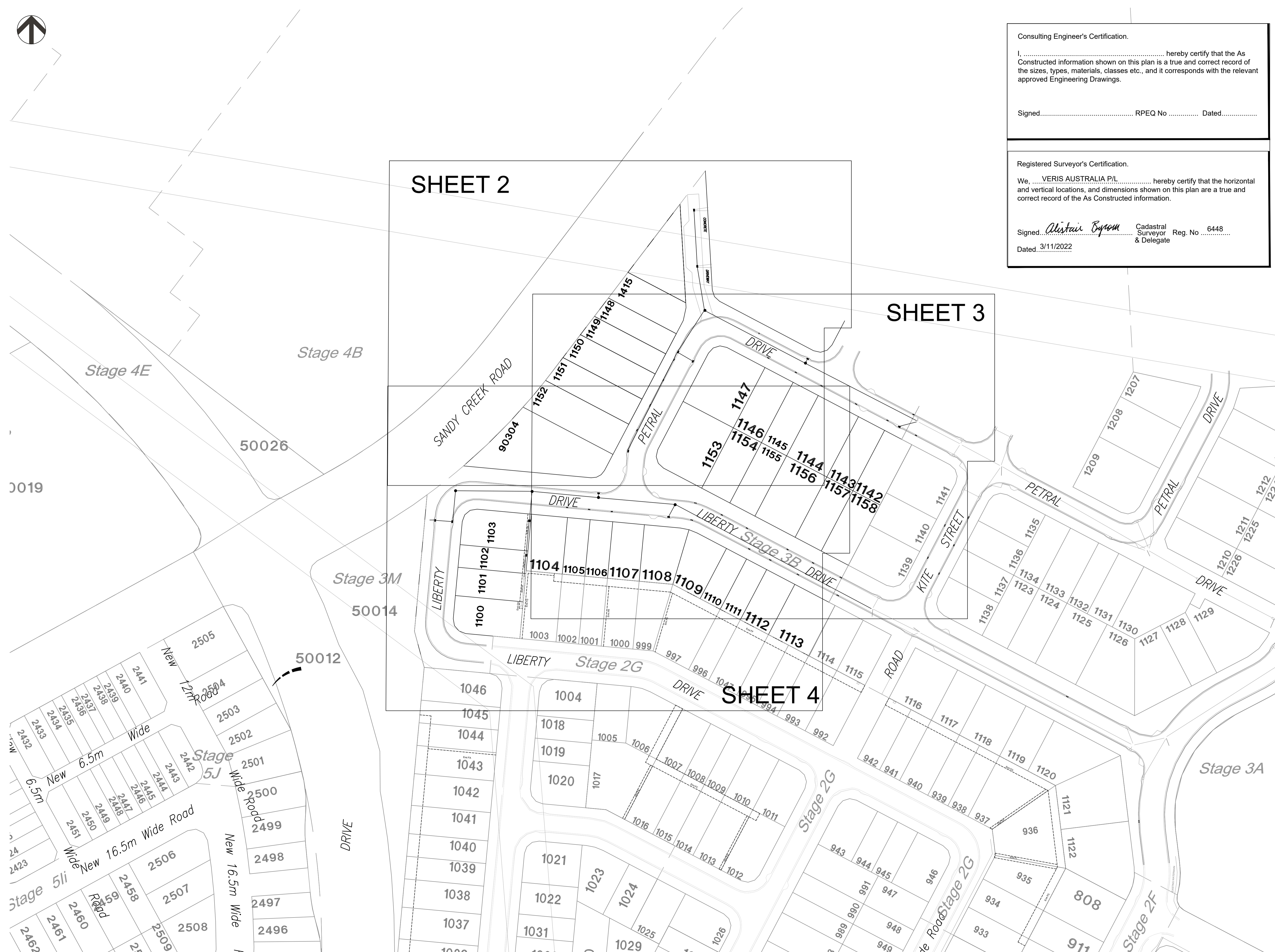

FLAGSTONE STAGE 3B
 For
PEET FLAGSTONE CITY PTY LTD

IMPORTANT NOTES:
 This Plan has been prepared for PEET FLAGSTONE CITY PTY LTD to Logan City standards, for the purpose of recording the As Constructed details of a new service constructed under a specific Council Approval and should not be used for any other purpose.
 No report is made on any other services, nor any services that may exist before or be constructed after the time of survey, or constructed under any other approval.
 The property boundaries, easements and lot numbers shown hereon may be proposed only and subject to registration by the Department of Resources. All property information should be determined from the registered Survey Plans.
 All dimensions should be verified and confirmed against the latest information prior to commencement by any person using this plan for building purposes.
 Veris Australia Pty Ltd accepts no responsibility for any changes made to construction or otherwise, after the date of this plan. Any discrepancies should be clarified in writing with the relevant Authority prior to commencement of the work.
 Copyright © Veris Australia Pty Ltd, August 2022.

THESE DESIGNS AND DRAWINGS ARE COPYRIGHT AND ARE NOT TO BE USED OR REPRODUCED WITHOUT THE WRITTEN PERMISSION OF VERIS

Data Sources:

Cadastral Boundaries	30109-L-C-Master(CY)FSM 2014.dwg
As-con survey	Veris
Engineering Design	Peak Urban

Issue	Revisions	Date	Drawn
D	Progress Plot	25/10/2022	JMc
C	Progress Plot	21/07/2022	JMc
B	Progress Plot	23/06/2022	JMc
A	Progress Plot	06/04/2022	JMc

Local Authority: LCC
 Horizontal Meridian: MGA
 Vertical Level Datum: AHD D
 Level Origin: PM107142(RL39.078)
 Scale: 1:750 @ A1
 Surveyed: DE / HA
 Designed: Peak Urban
 Drawn: JMc
 Checked: JMc
 Plot Date: 25 Oct, 2022
 Computer File Ref: 430109-13021-ASW01-D MGA94.dwg

AS-CONSTRUCTED STORMWATER
 SHEET 1 OF 4



veris
 BRISBANE (07) 3698 4700 WHITSUNDAYS (07) 4942 8600
 MACKAY (07) 4957 9700 CAIRNS (07) 4252 9400
 veris.com.au
 ACN 615 735 727
 Veris Australia Pty Ltd



Consulting Engineer's Certification.

I, hereby certify that the As Constructed information shown on this plan is a true and correct record of the sizes, types, materials, classes etc., and it corresponds with the relevant approved Engineering Drawings.

Signed..... RPEQ No Dated.....

Registered Surveyor's Certification.

We, VERIS AUSTRALIA P/L hereby certify that the horizontal and vertical locations, and dimensions shown on this plan are a true and correct record of the As Constructed information.

Signed *Alistair Byrom* Cadastral Surveyor Reg. No 6448 & Delegate
Dated 3/11/2022

FLAGSTONE STAGE 3B
For
PEET FLAGSTONE CITY PTY LTD

IMPORTANT NOTES:
This Plan has been prepared for PEET FLAGSTONE CITY PTY LTD to Logan City standards, for the purpose of recording the As Constructed details of a new service constructed under a specific Council Approval and should not be used for any other purpose.
No report is made on any other services, nor any services that may exist before or be constructed after, the time of survey, or constructed under any other approval.
The property boundaries, easements and lot numbers shown hereon may be proposed only and subject to registration by the Department of Resources. All property information should be determined from the registered Survey Plans.
All dimensions should be verified and confirmed against the latest information prior to commencement by any person using this plan for building purposes.
Veris Australia Pty Ltd accepts no responsibility for any changes made to construction or otherwise, after the date of this plan. Any discrepancies should be clarified in writing with the relevant Authority prior to commencement of the work.

Copyright © Veris Australia Pty Ltd August 2022
THESE DESIGNS AND DRAWINGS ARE COPYRIGHT AND ARE NOT TO BE USED OR REPRODUCED WITHOUT THE WRITTEN PERMISSION OF VERIS

Data Sources
Cadastral Boundaries 30109-LC-Master(CY)FS04 2014.dwg
As-con survey Veris
Engineering Design Peak Urban

Issue	Revisions	Date	Drawn
D	Progress Plot	25/10/2022	JMc
C	Progress Plot	21/07/2022	JMc
B	Progress Plot	23/06/2022	JMc
A	Progress Plot	16/03/2022	JMc

Local Authority: LCC
Horizontal Meridian: MGA
Vertical Level Datum: AHD D
Level Origin: PM107142(RL39.078)
Scale: 1:250 @ A1
Surveyed: DE / HA
Designed: Peak Urban
Drawn: JMc
Checked: JMc
Plot Date: 25 Oct, 2022
Computer File Ref: 430109-13021-ASW01-D MGA94.dwg

AS-CONSTRUCTED
STORMWATER

SHEET 2 OF 4



BRISBANE (07) 3666 4700
WHITSUNDAYS (07) 4845 6600
MACKAY (07) 4967 9700
CAIRNS (07) 4252 9400

veris.com.au
ACN 615 735 727
Veris Australia Pty Ltd

Drawing No 430109-13021-ASW01 Issue D

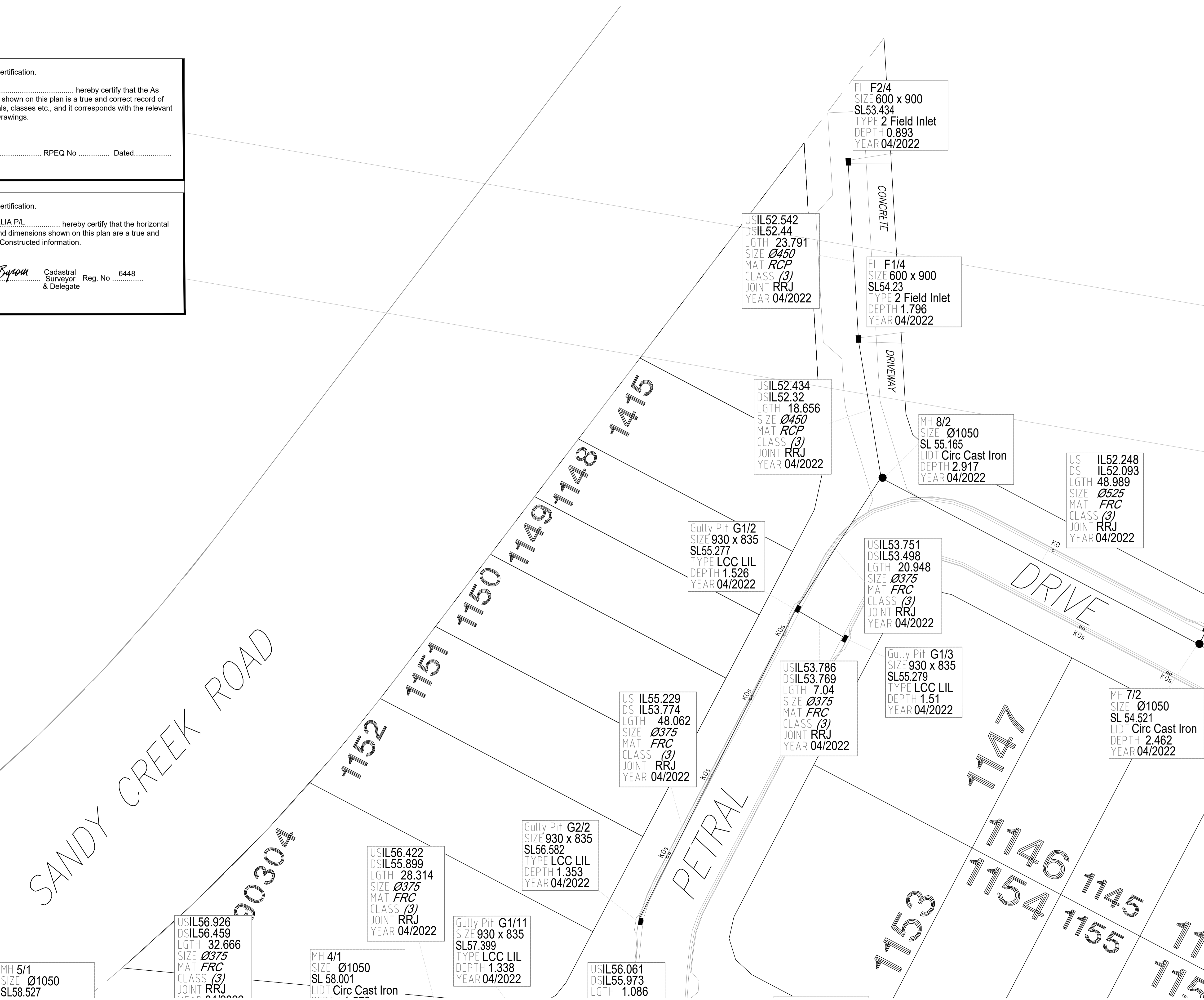

MH 5/1
SIZE Ø1050
SL58.527

USIL56.926
DSIL56.459
LGTH 32.666
SIZE Ø375
MAT FRC
CLASS (3)
JOINT RRJ
YEAR 04/2022

MH 4/1
SIZE Ø1050
SL 58.001
LIDT Circ Cast Iron
YEAR 04/2022

USIL56.422
DSIL55.899
LGTH 28.314
SIZE Ø375
MAT FRC
CLASS (3)
JOINT RRJ
YEAR 04/2022

Gully Pit G1/11
SIZE 930 x 835
SL57.399
TYPE LCC LIL
DEPTH 1.338
YEAR 04/2022

Gully Pit G2/2
SIZE 930 x 835
SL56.582
TYPE LCC LIL
DEPTH 1.353
YEAR 04/2022

USIL56.061
DSIL55.973
LGTH 1.086

US IL55.229
DS IL53.774
LGTH 48.062
SIZE Ø375
MAT FRC
CLASS (3)
JOINT RRJ
YEAR 04/2022

USIL53.786
DSIL53.769
LGTH 7.04
SIZE Ø375
MAT FRC
CLASS (3)
JOINT RRJ
YEAR 04/2022

Gully Pit G1/3
SIZE 930 x 835
SL55.279
TYPE LCC LIL
DEPTH 1.51
YEAR 04/2022

USIL53.751
DSIL53.498
LGTH 20.948
SIZE Ø375
MAT FRC
CLASS (3)
JOINT RRJ
YEAR 04/2022

Gully Pit G1/2
SIZE 930 x 835
SL55.277
TYPE LCC LIL
DEPTH 1.526
YEAR 04/2022

USIL52.434
DSIL52.32
LGTH 18.656
SIZE Ø450
MAT RCP
CLASS (3)
JOINT RRJ
YEAR 04/2022

USIL52.542
DSIL52.44
LGTH 23.791
SIZE Ø450
MAT RCP
CLASS (3)
JOINT RRJ
YEAR 04/2022

FI F2/4
SIZE 600 x 900
SL53.434
TYPE 2 Field Inlet
DEPTH 0.893
YEAR 04/2022

FI F1/4
SIZE 600 x 900
SL54.23
TYPE 2 Field Inlet
DEPTH 1.796
YEAR 04/2022

MH 8/2
SIZE Ø1050
SL 55.165
LIDT Circ Cast Iron
DEPTH 2.917
YEAR 04/2022

US IL52.248
DS IL52.093
LGTH 48.989
SIZE Ø525
MAT FRC
CLASS (3)
JOINT RRJ
YEAR 04/2022

MH 7/2
SIZE Ø1050
SL 54.521
LIDT Circ Cast Iron
DEPTH 2.462
YEAR 04/2022

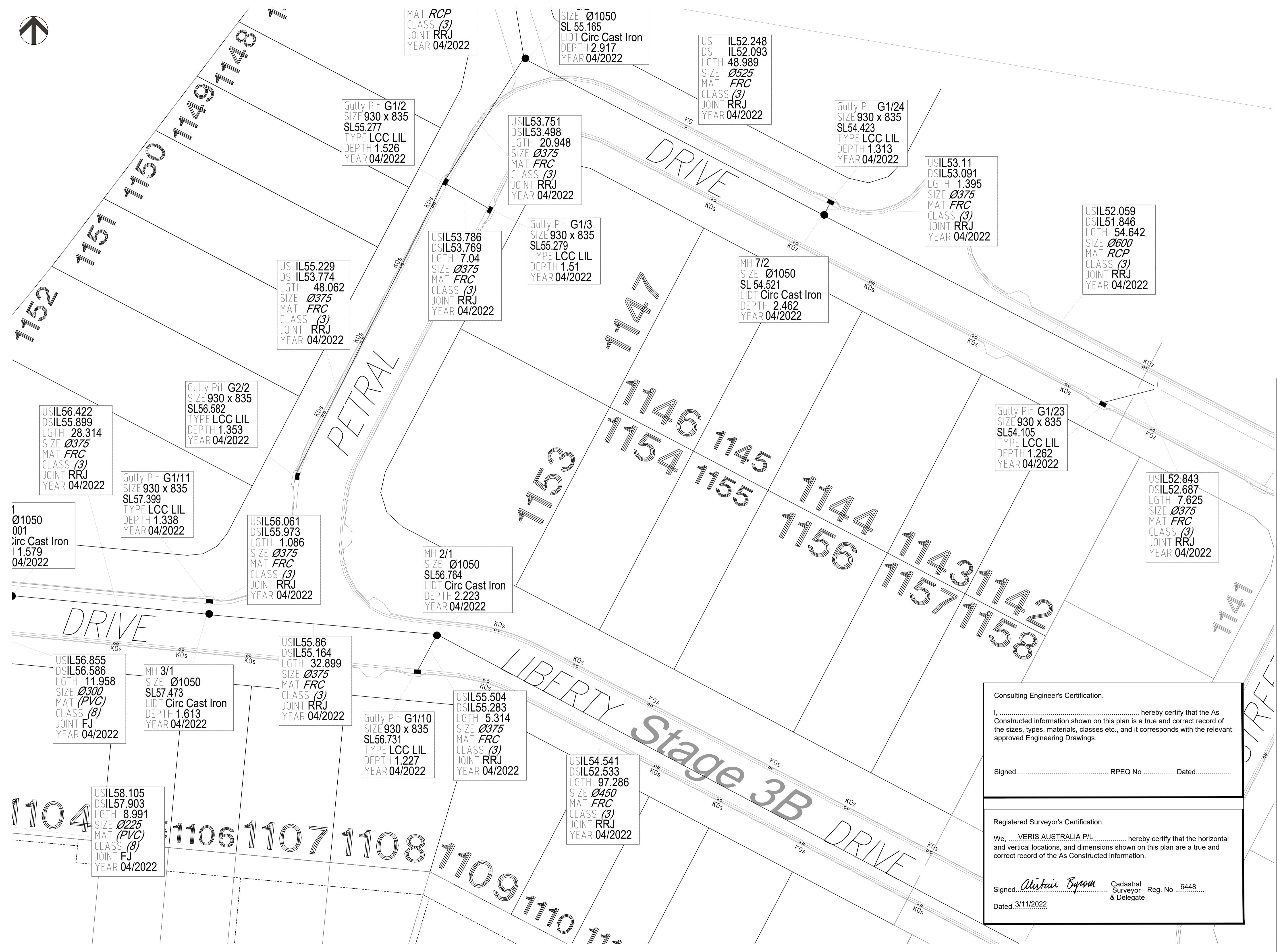

**FLAGSTONE
STAGE 3B**
For
**PEET FLAGSTONE
CITY PTY LTD**

IMPORTANT NOTES:
This Plan has been prepared for PEET FLAGSTONE CITY PTY LTD to Logan City standards, for the purpose of recording the As Constructed details of a new service constructed under a specific Council Approval and should not be used for any other purpose.
No report is made on any other services, nor any services that may exist before or be constructed after, the time of survey, or constructed under any other approval.
The property boundaries, easements and lot numbers shown herein may be proposed only and subject to registration by the Department of Resources. All property information should be determined from the registered Survey Plans.
All dimensions should be verified and confirmed against the latest information prior to commencement by any person using this plan for building purposes.
Veris Australia Pty Ltd accepts no responsibility for any changes made to construction or otherwise, after the date of this plan. Any discrepancies should be clarified in writing with the relevant Authority prior to commencement of the work.

Copyright © Veris Australia Pty Ltd, August 2022
THESE DESIGNS AND DRAWINGS ARE COPYRIGHT AND ARE NOT TO BE USED OR REPRODUCED WITHOUT THE WRITTEN PERMISSION OF VERIS

Data Sources

Cadastral Boundaries	30109-LC-Master(CV) F594 2014.dwg
As-con survey	Veris
Engineering Design	Peak Urban

D	Progress Plot	25/10/2022	JMc
C	Progress Plot	21/07/2022	JMc
B	Progress Plot	23/06/2022	JMc
A	Progress Plot	06/04/2022	JMc
Issues	Revisions	Date	Drawn

Local Authority:	LCC
Horizontal Meridian:	MGA
Vertical Level Datum:	AHD D
Level Origin:	PM107142(RL 39 078)
Scale:	1:250 @ A1
Surveyed:	DE / HA
Designed:	Peak Urban
Drawn:	JMc
Checked:	JMc
Plot Date:	25 Oct, 2022
Computer File Ref:	430109-13021-ASW01-D MGA04.dwg

**AS-CONSTRUCTED
STORMWATER**



BRISBANE (07) 3666 4700 WHITSUNDAYS (07) 4945 6600
MACKAY (07) 4957 9700 CAIRNS (07) 4252 9400

veris.com.au
ACN 615 735 727
Veris Australia Pty Ltd
Drawing No Issue
430109-13021-ASW01 D

Consulting Engineer's Certification.
I, hereby certify that the As Constructed information shown on this plan is a true and correct record of the sizes, types, materials, classes etc., and it corresponds with the relevant approved Engineering Drawings.
Signed..... RPEQ No Dated.....

Registered Surveyor's Certification.
We, VERIS AUSTRALIA P/L hereby certify that the horizontal and vertical locations, and dimensions shown on this plan are a true and correct record of the As Constructed information.
Signed, *Alistair Byrom* Cadastral Reg. No. 6448
Dated, 3/11/2022

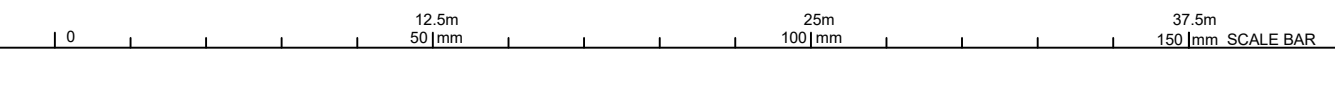



SANDY CREEK

CLASS (3)
JOINT RRJ
YEAR 04/2022

PLAN 04/2022

YEAR 04/2022

USIL57.255
DSL57.255
LGTH 0.5
SIZE Ø225
MAT (PVC)
CLASS (3)
JOINT FJ
YEAR 04/2022

MH 5/1
SIZE Ø1050
SL58.527
LIDT Circ Cast Iron
DEPTH 1.601
YEAR 04/2022

USIL56.926
DSL56.459
LGTH 32.666
SIZE Ø375
MAT FRC
CLASS (3)
JOINT RRJ
YEAR 04/2022

MH 4/1
SIZE Ø1050
SL 58.001
LIDT Circ Cast Iron
DEPTH 1.579
YEAR 04/2022

USIL56.422
DSL55.899
LGTH 28.314
SIZE Ø375
MAT FRC
CLASS (3)
JOINT RRJ
YEAR 04/2022

Gully Pit G1/11
SIZE 930 x 835
SL57.399
TYPE LCC LIL
DEPTH 1.338
YEAR 04/2022

Gully Pit G2/2
SIZE 930 x 835
SL56.582
TYPE LCC LIL
DEPTH 1.353
YEAR 04/2022

USIL56.061
DSL55.973
LGTH 1.086
SIZE Ø375
MAT FRC
CLASS (3)
JOINT RRJ
YEAR 04/2022

MH 2/1
SIZE Ø1050
SL56.764
LIDT Circ Cast Iron
DEPTH 2.223
YEAR 04/2022

USIL57.148
DSL57.074
LGTH 12.673
SIZE Ø375
MAT FRC
CLASS (3)
JOINT RRJ
YEAR 04/2022

FI 1/5
SIZE 600 x 600
SL58.284
TYPE 2 Field Inlet
DEPTH 1.429
YEAR 04/2022

USIL56.855
DSL56.586
LGTH 11.958
SIZE Ø300
MAT (PVC)
CLASS (3)
JOINT FJ
YEAR 04/2022

MH 3/1
SIZE Ø1050
SL57.473
LIDT Circ Cast Iron
DEPTH 1.613
YEAR 04/2022

USIL55.86
DSL55.164
LGTH 32.899
SIZE Ø375
MAT FRC
CLASS (3)
JOINT RRJ
YEAR 04/2022

Gully Pit G1/10
SIZE 930 x 835
SL56.731
TYPE LCC LIL
DEPTH 1.227
YEAR 04/2022

USIL55.504
DSL55.283
LGTH 5.314
SIZE Ø375
MAT FRC
CLASS (3)
JOINT RRJ
YEAR 04/2022

USIL57.213
DSL57.193
LGTH 6.989
SIZE Ø375
MAT FRC
CLASS (3)
JOINT RRJ
YEAR 04/2022

Gully Pit G1/1
SIZE 930 x 835
SL58.675
TYPE LCC LIL
DEPTH 1.527
YEAR 04/2022

USIL57.669
DSL57.442
LGTH 14.348
SIZE Ø225
MAT (PVC)
CLASS (8)
JOINT FJ
YEAR 04/2022

USIL58.105
DSL57.903
LGTH 8.991
SIZE Ø225
MAT (PVC)
CLASS (3)
JOINT FJ
YEAR 04/2022

USIL54.541
DSL52.533
LGTH 97.286
SIZE Ø450
MAT FRC
CLASS (3)
JOINT RRJ
YEAR 04/2022

FI 2/5
SIZE 600 x 900
SL58.847
TYPE 2 Field Inlet
DEPTH 1.178
YEAR 04/2022

LIBERTY

1103
1102
1101
1100

1104

1106 1107 1108

1109 1110

1111 1112

1113

1003

1002 1001

1000

999

997

996

1047

995

994

LIBERTY

Stage 2G

DRIVE

1004

Consulting Engineer's Certification.
I, hereby certify that the As Constructed information shown on this plan is a true and correct record of the sizes, types, materials, classes etc., and it corresponds with the relevant approved Engineering Drawings.
Signed..... RPEQ No Dated.....

Registered Surveyor's Certification.
We, VERIS AUSTRALIA P/L hereby certify that the horizontal and vertical locations, and dimensions shown on this plan are a true and correct record of the As Constructed information.
Signed, *Alistair Byrom* Cadastral Surveyor Reg. No 6448 & Delegate
Dated, 3/11/2022

FLAGSTONE
STAGE 3B
For
PEET FLAGSTONE
CITY PTY LTD

IMPORTANT NOTES:
This Plan has been prepared for PEET FLAGSTONE CITY PTY LTD to Logan City standards, for the purpose of recording the As Constructed details of a new service constructed under a specific Council Approval and should not be used for any other purpose.
No report is made on any other services, nor any services that may exist before or be constructed after, the time of survey, or constructed under any other approval.
The property boundaries, easements and lot numbers shown hereon may be proposed only and subject to registration by the Department of Resources. All property information should be determined from the registered Survey Plans.
All dimensions should be verified and confirmed against the latest information prior to commencement by any person using this plan for building purposes.
Veris Australia Pty Ltd accepts no responsibility for any changes made to construction or otherwise, after the date of this plan. Any discrepancies should be clarified in writing with the relevant Authority prior to commencement of the work.
Copyright © Veris Australia Pty Ltd August 2022.

Table with columns: Issue, Revisions, Date, Drawn. Includes rows for Progress Plot and Issue.

Local Authority: LCC
Horizontal Meridian: MGA
Vertical Level Datum: AHD D
Level Origin: PM107142(RL39.078)
Scale: 1:250 @ A1
Surveyed: DE / HA
Designed: Peak Urban
Drawn: JMc
Checked: JMc
Plot Date: 25 Oct, 2022
Computer File Ref: 430109-13021-ASW01-D MGA94.dwg

AS-CONSTRUCTED
STORMWATER

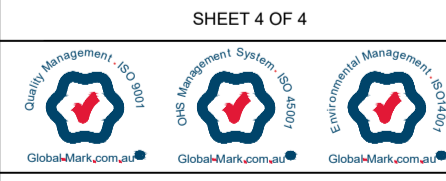

BRISBANE (07) 3865 4700
MACKAY (07) 4567 8700
WHITSUNDAYS (07) 5445 6000
CAIRNS (07) 4252 8400
veris.com.au
ACN 615 735 727
Veris Australia Pty Ltd

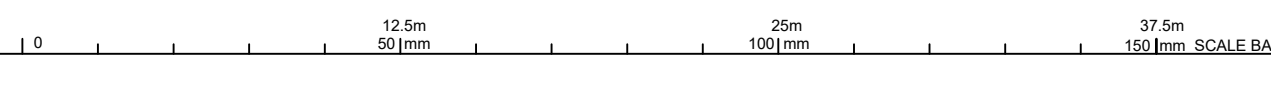



LEGEND

- FH NEW HYDRANT
- WVA NEW SLUICE VALVE
- NEW TEE
- EC NEW END CAP
- RD NEW TAPER
- CONDUIT NEW WATER SERVICE CONDUIT (Ø100 PVC-O PN16)
- X WATER SERVICE POINT
- HC NEW WATER HOUSE CONNECTION (TAPPING BAND)

SHEET 2

SHEET 3

SHEET 4

FLAGSTONE STAGE 3B
For
PEET FLAGSTONE CITY PTY LTD

IMPORTANT NOTES:
This Plan has been prepared for PEET FLAGSTONE CITY PTY LTD to Logan City standards, for the purpose of recording the As Constructed details of a new service constructed under a specific Council Approval and should not be used for any other purpose.

No report is made on any other services, nor any services that may exist before or be constructed after, the time of survey, or constructed under any other approval.

The property boundaries, easements and lot numbers shown hereon may be proposed only and subject to registration by the Department of Natural Resources. All property information should be determined from the registered Survey Plans.

All dimensions should be verified and confirmed against the latest information prior to commencement by any person using this plan for building purposes.

Veris Australia Pty Ltd accepts no responsibility for any changes made to construction or otherwise, after the date of this plan. Any discrepancies should be clarified in writing with the relevant Authority prior to commencement of the work.

Copyright © Veris Australia Pty Ltd. January 2021.
THESE DESIGNS AND DRAWINGS ARE COPYRIGHT AND ARE NOT TO BE USED OR REPRODUCED WITHOUT THE WRITTEN PERMISSION OF VERIS

Data Sources: 30105-LC-Master(CJ) FS94 2014.dwg
Cadastral Boundaries: Veris
As-con survey: Veris
Engineering Design: PEAKURBAN

Issue	Revisions	Date	Drawn
C	Progress Plot	31.03.2022	JMc
B	Progress Plot	29.03.2022	JMc
A	Progress Plot	16.03.2022	JMc

Local Authority: LCC
Horizontal Meridian: MGA
Vertical Level Datum: AHD D
Level Origin: PM107142(RL39.078)
Scale: 1:750 @ A1
Surveyed: DE / JHA
Designed: PEAKURBAN
Drawn: JMc
Checked: JMc
Plot Date: 02 Aug, 2022
Computer File Ref: 430109-13021-AW01-C MGA94.dwg

AS-CONSTRUCTED WATER RETICULATION
SHEET 1 OF 4



BRISBANE (07) 2666 4700
WHITSUNDAYS (07) 494 8900
MACKAY (07) 4907 9100
CAIRNS (07) 4252 9400
veris.com.au
ACN 615 735 727
Veris Australia Pty Ltd

Drawing No 430109-13021-AW01 C Issue

Consulting Engineer's Certification.
I, hereby certify that the As Constructed information shown on this plan is a true and correct record of the sizes, types, materials, classes etc., and it corresponds with the relevant approved Engineering Drawings.

Signed..... RPEQ No Dated.....

Registered Surveyor's Certification.
We, VERIS AUSTRALIA P/L hereby certify that the horizontal and vertical locations, and dimensions shown on this plan are a true and correct record of the As Constructed information.

Signed *Alistair Byrom* Cadastral Surveyor Reg. No. 6448 & Delegate
Dated: 23/09/2022

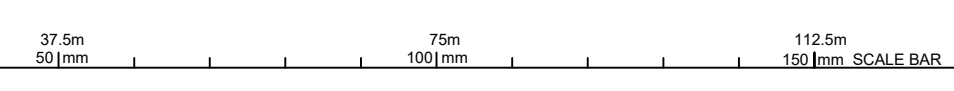



Consulting Engineer's Certification.

I, hereby certify that the As Constructed information shown on this plan is a true and correct record of the sizes, types, materials, classes etc., and it corresponds with the relevant approved Engineering Drawings.

Signed..... RPEQ No Dated.....

Registered Surveyor's Certification.

We, VERIS AUSTRALIA P/L hereby certify that the horizontal and vertical locations, and dimensions shown on this plan are a true and correct record of the As Constructed information.

Signed *Alistair Byrom* Cadastral Surveyor Reg. No 6448 & Delegate
Dated 23/09/2022

- LEGEND
- NEW HYDRANT
 - NEW SLUICE VALVE
 - NEW TEE
 - NEW END CAP
 - NEW TAPER
 - NEW WATER SERVICE CONDUIT (Ø100 PVC-O PN16)
 - WATER SERVICE POINT
 - NEW WATER HOUSE CONNECTION (TAPPING BAND)

New 32m Wide Road

PETRAL DRIVE

DRIVE

90304

1415

1148

1149

1150

1151

1152

1153

1147

1146

1145

EC
FH
2xHC

2xHC
FH

HC

3xHC
FH

2xHC
FH

2xHC
FH

HC

EC
VA

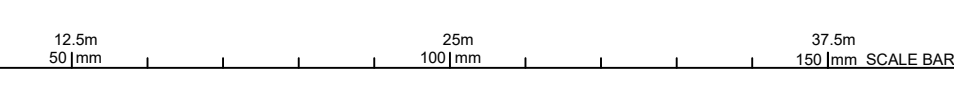

FLAGSTONE STAGE 3B
For
PEET FLAGSTONE CITY PTY LTD

IMPORTANT NOTES:
This Plan has been prepared for PEET FLAGSTONE CITY PTY LTD to Logan City standards, for the purpose of recording the As Constructed details of a new service constructed under a specific Council Approval and should not be used for any other purpose.
No report is made on any other services, nor any services that may exist before or be constructed after, the time of survey, or constructed under any other approval.
The property boundaries, easements and lot numbers shown hereon may be proposed only and subject to registration by the Department of Natural Resources. All property information should be determined from the registered Survey Plans.
All dimensions should be verified and confirmed against the latest information prior to commencement by any person using this plan for building purposes.
Veris Australia Pty Ltd accepts no responsibility for any changes made to construction or otherwise, after the date of this plan. Any discrepancies should be clarified in writing with the relevant Authority prior to commencement of the work.
Copyright © Veris Australia Pty Ltd, January 2021.
THESE DESIGNS AND DRAWINGS ARE COPYRIGHT AND ARE NOT TO BE USED OR REPRODUCED WITHOUT THE WRITTEN PERMISSION OF VERIS
Data Sources: 30109-LC-Master(CJ)FS94 2014.dwg
Cadastral Boundaries: Veris
As-con survey: Veris
Engineering Design: Meinhardt

Issue / Revisions	Date	Drawn
C Progress Plot	31.05.2022	JMc
B Progress Plot	29.03.2022	JMc
A Progress Plot	16.03.2022	JMc

Local Authority: LCC
Horizontal Meridian: MGA
Vertical Level Datum: AHD D
Level Origin: PM107142(RL39.078)
Scale: 1:250 @ A1
Surveyed: DE / HA
Designed: PEAKURBAN
Drawn: JMc
Checked: JMc
Plot Date: 02 Aug. 2022
Computer File Ref: 430109-13021-AW01-C MGA94.dwg

AS-CONSTRUCTED WATER RETICULATION
SHEET 2 OF 4

veris
BRISBANE (07) 3988 4700 WHITSUNDAYS (07) 4945 8500
MACKAY (07) 4957 8700 CAIRNS (07) 4252 8400
veris.com.au
ACN 615 735 727
Veris Australia Pty Ltd

Drawing No 430109-13021-AW01 C Issue

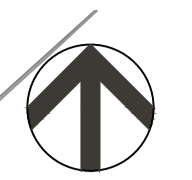

New 32m Wide Road

90304

1152

1151

PETRAL

1153

1154

1145

1144

EC VA
FH VA

1.6

1.5

1.8

FH VA

FH VA

4xHC

1154

1155

1156

1157

DRIVE

Stage 3B

LIBERTY

4xHC FH

DRIVE

1150

VA FH

LIBERTY

PVC-M PN16
Ø150

FH
2xHC

1103

1102

1104

1105

1106

1107

1108

1109

1110

1111

1112

1113

1114

1101

1100

1003

1002

1001

LIBERTY

SA

996

1047

995

994

1046

1004

Consulting Engineer's Certification.
I, hereby certify that the As Constructed information shown on this plan is a true and correct record of the sizes, types, materials, classes etc., and it corresponds with the relevant approved Engineering Drawings.

Signed..... RPEQ No Dated.....

Registered Surveyor's Certification.
We, VERIS AUSTRALIA P/L hereby certify that the horizontal and vertical locations, and dimensions shown on this plan are a true and correct record of the As Constructed information.

Signed, *Alistair Byrom* Cadastral Surveyor & Delegate Reg. No 6448
Dated, 23/09/2022

- LEGEND
- NEW HYDRANT
 - NEW SLUICE VALVE
 - NEW TEE
 - NEW END CAP
 - NEW TAPER
 - NEW WATER SERVICE CONDUIT (Ø100 PVC-O PN16)
 - WATER SERVICE POINT
 - NEW WATER HOUSE CONNECTION (TAPPING BAND)

FLAGSTONE STAGE 3B
For
PEET FLAGSTONE CITY PTY LTD

IMPORTANT NOTES:
This Plan has been prepared for PEET FLAGSTONE CITY PTY LTD to Logan City standards, for the purpose of recording the As Constructed details of a new service constructed under a specific Council Approval and should not be used for any other purpose.

No report is made on any other services, nor any services that may exist before or be constructed after, the time of survey, or constructed under any other approval.

The property boundaries, easements and lot numbers shown hereon may be proposed only and subject to registration by the Department of Natural Resources. All property information should be determined from the registered Survey Plans.

All dimensions should be verified and confirmed against the latest information prior to commencement by any person using this plan for building purposes.

Veris Australia Pty Ltd accepts no responsibility for any changes made to construction or otherwise, after the date of this plan. Any discrepancies should be clarified in writing with the relevant Authority prior to commencement of the work.

Copyright © Veris Australia Pty Ltd, January 2021
THESE DESIGNS AND DRAWINGS ARE COPYRIGHT AND ARE NOT TO BE USED OR REPRODUCED WITHOUT THE WRITTEN PERMISSION OF VERIS

Data Sources: 32109-LC-Master(CJ) FS94 2014.dwg
Cadastral Boundaries

As-con survey	Veris
Engineering Design	PEAKURBAN

C	Progress Plot	31.05.2022 JMc
B	Progress Plot	29.03.2022 JMc
A	Progress Plot	16.03.2022 JMc
Issue	Revisions	Date

Local Authority: LCC
Horizontal Meridian: MGA
Vertical Level Datum: AHD D
Level Origin: PM107142(RL39.078)
Scale: 1:250 @ A1
Surveyed: DE / HA
Designed: PEAKURBAN
Drawn: JMc
Checked: JMc
Plot Date: 02 Aug, 2022
Computer File Ref: 430109-13021-AW01-C MGAB4.dwg

AS-CONSTRUCTED WATER RETICULATION
SHEET 3 OF 4



veris
BRISBANE (07) 3966 8700 WHITSUNDAYS (07) 4945 9200
MACKAY (07) 4907 9700 CAIRNS (07) 4252 9400
veris.com.au
ACN 615 735 727
Veris Australia Pty Ltd

Drawing No 430109-13021-AW01 C Issue

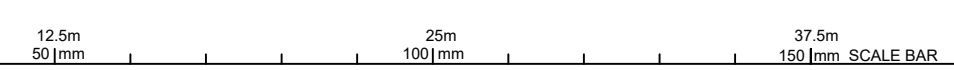

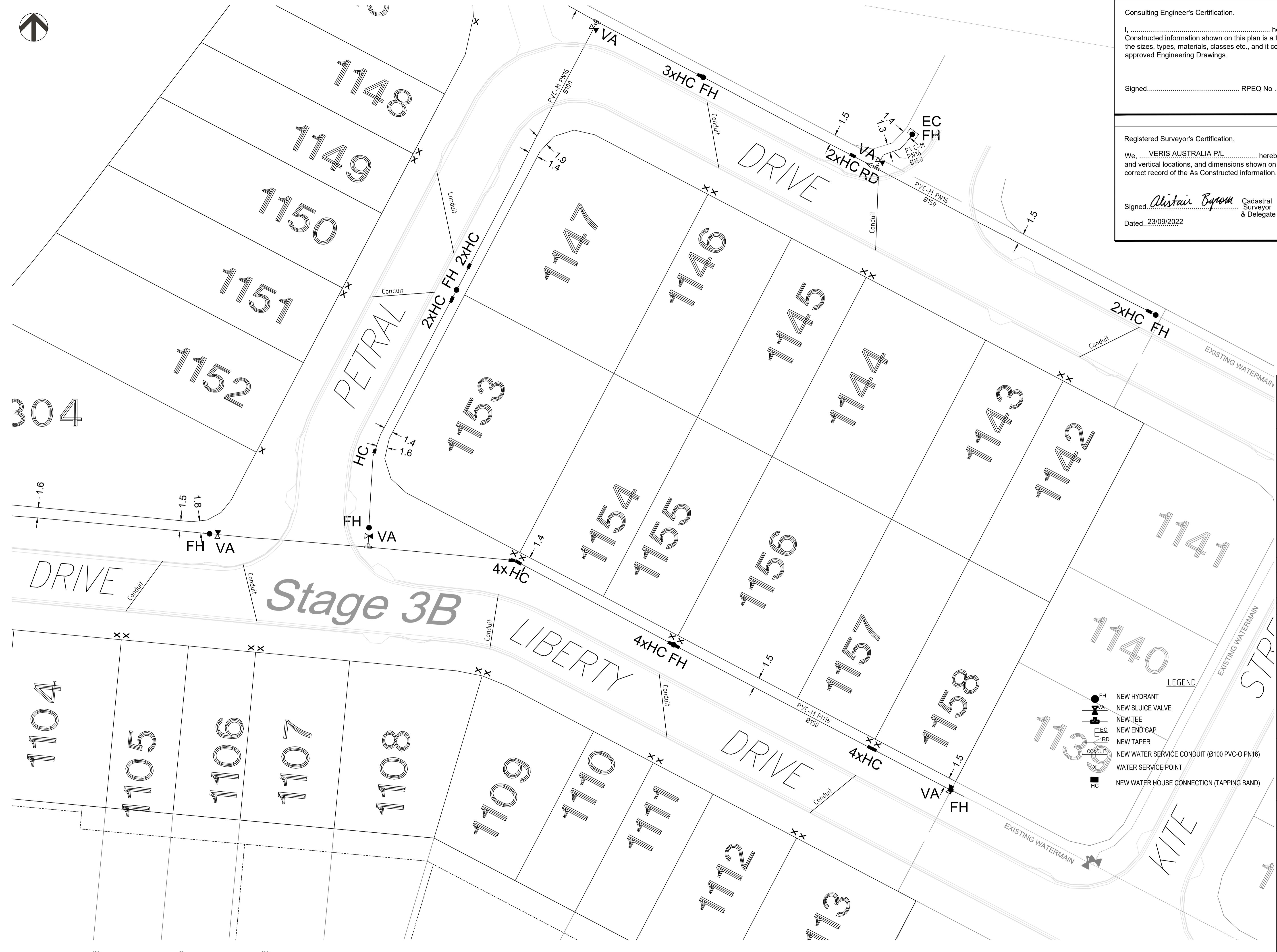

Consulting Engineer's Certification.

I, hereby certify that the As Constructed information shown on this plan is a true and correct record of the sizes, types, materials, classes etc., and it corresponds with the relevant approved Engineering Drawings.

Signed..... RPEQ No Dated.....

Registered Surveyor's Certification.

We, VERIS AUSTRALIA P/L hereby certify that the horizontal and vertical locations, and dimensions shown on this plan are a true and correct record of the As Constructed information.

Signed *Alistair Byrom* Cadastral Surveyor & Delegate Reg. No 6448
 Dated 23/09/2022

FLAGSTONE STAGE 3B
 For
PEET FLAGSTONE CITY PTY LTD

IMPORTANT NOTES:
 This Plan has been prepared for PEET FLAGSTONE CITY PTY LTD to Logan City standards, for the purpose of recording the As Constructed details of a new service constructed under a specific Council Approval and should not be used for any other purpose.
 No report is made on any other services, nor any services that may exist before or be constructed after, the time of survey, or constructed under any other approval.
 The property boundaries, easements and lot numbers shown hereon may be proposed only and subject to registration by the Department of Natural Resources. All property information should be determined from the registered Survey Plans.
 All dimensions should be verified and confirmed against the latest information prior to commencement by any person using this plan for building purposes.
 Veris Australia Pty Ltd accepts no responsibility for any changes made to construction or otherwise, after the date of this plan. Any discrepancies should be clarified in writing with the relevant Authority prior to commencement of the work.

Copyright © Veris Australia Pty Ltd, January 2021.
 THESE DESIGNS AND DRAWINGS ARE COPYRIGHT AND ARE NOT TO BE USED OR REPRODUCED WITHOUT THE WRITTEN PERMISSION OF VERIS

Data Sources: 30109-LC-Master(CJ) F894 2014.dwg
 Cadastral Boundaries As-con survey Veris
 Engineering Design PEAKURBAN

Issue	Revisions	Date	Drawn
C	Progress Plot	31.05.2022	JMc
B	Progress Plot	29.03.2022	JMc
A	Progress Plot	16.03.2022	JMc

Local Authority: LCC
 Horizontal Meridian: MGA
 Vertical Level Datum: AHD D
 Level Origin: PM107142(RL39.078)
 Scale: 1:250 @ A1
 Surveyed: DE / LS
 Designed: PEAKURBAN
 Drawn: JMc
 Checked: JMc
 Plot Date: 02 Aug, 2022
 Computer File Ref: 430109-13021-AW01-C MGA94.dwg

AS-CONSTRUCTED WATER RETICULATION
 SHEET 4 OF 4



veris

BRISBANE (07) 3865 4700 WHITSUNDAYS (07) 4645 6900
 MACKAY (07) 4967 8700 CAIRNS (07) 4252 8400

veris.com.au
 ACN 615 735 727
 Veris Australia Pty Ltd

Drawing No Issue
430109-13021-AW01 C

- LEGEND**
- NEW HYDRANT
 - NEW SLUICE VALVE
 - NEW TEE
 - NEW END CAP
 - NEW TAPER
 - NEW WATER SERVICE CONDUIT (Ø100 PVC-O PN16)
 - WATER SERVICE POINT
 - NEW WATER HOUSE CONNECTION (TAPPING BAND)

