



25th May 2022

Ref No: Flagstone City Stage 3A_Level 1 Lot Reports

FLAGSTONE CITY STAGE 3A

INDIVIDUAL LEVEL 1 LOT REPORTS

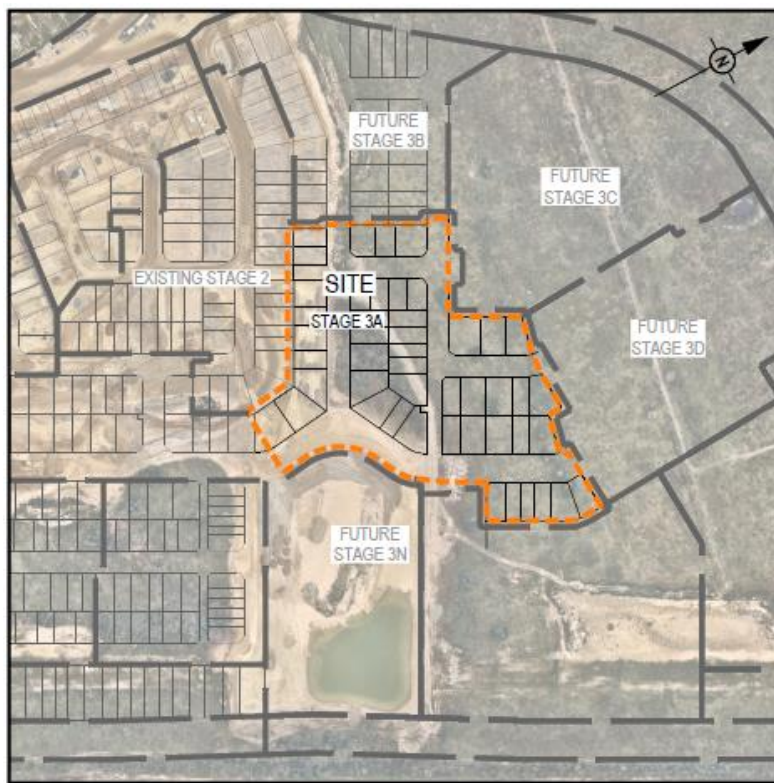

PROJECT: FLAGSTONE CITY STAGE 3A

CONTRACTOR: SEE CIVIL PTY LTD

INTRODUCTION

Australian Soil and Concrete Testing was commissioned by SEE Civil Pty Ltd to provide earthworks inspection and testing services on a 'Level 1' basis in accordance with Clause 8.2 of AS 3798-2007 '*Guidelines on Earthworks for Commercial and Residential Developments*'.

This report includes individual Lot Certification Reports for each allotment within Flagstone City Stage 3A.

Full details of the inspection and testing conducted is included in our report Ref No: **1042_SEE Civil_Level 1_Flagstone City Stage 3.**

Please do not hesitate to contact me if you have any queries.

Yours faithfully



Jason Mckenna
Laboratory Manager

ASCT Brisbane South Pty Ltd
Brisbane.south@asct.com.au



ASCT Brisbane South

PO Box 1232
PARK RIDGE QLD 4125
ABN: 28 608 830 306
ACN: 608 830 306
Mobile: 0437 776 582 or 0439 776 589
Email: brisbane.south@asct.com.au
Web: www.asct.com.au

25th May 2022
Ref No: Flagstone City Stage 3A_Lot 1114

SEE Civil Pty Ltd
108 Siganto Drive
Helensvale QLD 4210

CERTIFICATE OF CONTROLLED LEVEL 1 FILLING

LOT 1114 – FLAGSTONE CITY STAGE 3A

Australian Soil and Concrete Testing was commissioned by SEE Civil Pty Ltd to provide earthworks inspection and testing services on a 'Level 1' basis in accordance with the requirements of AS 3798-2007 '*Guidelines on earthworks for commercial and residential developments*'.

Fill was placed on the allotment between 1/09/2021 and 5/04/2022.

Based on the observations made by Australian Soil and Concrete Testing and the test results obtained during construction the structural fill placed on allotment **1114** is considered to have been carried out in general accordance with AS3798-2007 and is considered to be Controlled Fill as defined in AS2870 – 2011 '*Residential Slabs & Footings*'.

Full details of the inspection and testing conducted is included in our report Ref No: **1042_SEE Civil_Level 1_Flagstone City Stage 3**.

Please do not hesitate to contact me if you have any queries.

Yours faithfully

Jason Mckenna
Laboratory Manager

ASCT Brisbane South
jason.mckenna@asct.com.au



ASCT Brisbane South

PO Box 1232
PARK RIDGE QLD 4125
ABN: 28 608 830 306
ACN: 608 830 306
Mobile: 0437 776 582 or 0439 776 589
Email: brisbane.south@asct.com.au
Web: www.asct.com.au

25th May 2022
Ref No: Flagstone City Stage 3A_Lot 1115

SEE Civil Pty Ltd
108 Siganto Drive
Helensvale QLD 4210

CERTIFICATE OF CONTROLLED LEVEL 1 FILLING

LOT 1115 – FLAGSTONE CITY STAGE 3A

Australian Soil and Concrete Testing was commissioned by SEE Civil Pty Ltd to provide earthworks inspection and testing services on a 'Level 1' basis in accordance with the requirements of AS 3798-2007 '*Guidelines on earthworks for commercial and residential developments*'.

Fill was placed on the allotment between 1/09/2021 and 5/04/2022.

Based on the observations made by Australian Soil and Concrete Testing and the test results obtained during construction the structural fill placed on allotment **1115** is considered to have been carried out in general accordance with AS3798-2007 and is considered to be Controlled Fill as defined in AS2870 – 2011 '*Residential Slabs & Footings*'.

Full details of the inspection and testing conducted is included in our report Ref No: **1042_SEE Civil_Level 1_Flagstone City Stage 3**.

Please do not hesitate to contact me if you have any queries.

Yours faithfully

Jason Mckenna
Laboratory Manager

ASCT Brisbane South
jason.mckenna@asct.com.au



ASCT Brisbane South

PO Box 1232
PARK RIDGE QLD 4125
ABN: 28 608 830 306
ACN: 608 830 306
Mobile: 0437 776 582 or 0439 776 589
Email: brisbane.south@asct.com.au
Web: www.asct.com.au

25th May 2022
Ref No: Flagstone City Stage 3A_Lot 1116

SEE Civil Pty Ltd
108 Siganto Drive
Helensvale QLD 4210

CERTIFICATE OF CONTROLLED LEVEL 1 FILLING

LOT 1116 – FLAGSTONE CITY STAGE 3A

Australian Soil and Concrete Testing was commissioned by SEE Civil Pty Ltd to provide earthworks inspection and testing services on a 'Level 1' basis in accordance with the requirements of AS 3798-2007 '*Guidelines on earthworks for commercial and residential developments*'.

Fill was placed on the allotment between 1/09/2021 and 5/04/2022.

Based on the observations made by Australian Soil and Concrete Testing and the test results obtained during construction the structural fill placed on allotment **1116** is considered to have been carried out in general accordance with AS3798-2007 and is considered to be Controlled Fill as defined in AS2870 – 2011 '*Residential Slabs & Footings*'.

Full details of the inspection and testing conducted is included in our report Ref No: **1042_SEE Civil_Level 1_Flagstone City Stage 3**.

Please do not hesitate to contact me if you have any queries.

Yours faithfully

Jason Mckenna
Laboratory Manager

ASCT Brisbane South
jason.mckenna@asct.com.au



ASCT Brisbane South

PO Box 1232
PARK RIDGE QLD 4125
ABN: 28 608 830 306
ACN: 608 830 306
Mobile: 0437 776 582 or 0439 776 589
Email: brisbane.south@asct.com.au
Web: www.asct.com.au

25th May 2022
Ref No: Flagstone City Stage 3A_Lot 1117

SEE Civil Pty Ltd
108 Siganto Drive
Helensvale QLD 4210

CERTIFICATE OF CONTROLLED LEVEL 1 FILLING

LOT 1117 – FLAGSTONE CITY STAGE 3A

Australian Soil and Concrete Testing was commissioned by SEE Civil Pty Ltd to provide earthworks inspection and testing services on a 'Level 1' basis in accordance with the requirements of AS 3798-2007 '*Guidelines on earthworks for commercial and residential developments*'.

Fill was placed on the allotment between 1/09/2021 and 5/04/2022.

Based on the observations made by Australian Soil and Concrete Testing and the test results obtained during construction the structural fill placed on allotment **1117** is considered to have been carried out in general accordance with AS3798-2007 and is considered to be Controlled Fill as defined in AS2870 – 2011 '*Residential Slabs & Footings*'.

Full details of the inspection and testing conducted is included in our report Ref No: **1042_SEE Civil_Level 1_Flagstone City Stage 3**.

Please do not hesitate to contact me if you have any queries.

Yours faithfully

Jason Mckenna
Laboratory Manager

ASCT Brisbane South
jason.mckenna@asct.com.au



ASCT Brisbane South

PO Box 1232
PARK RIDGE QLD 4125
ABN: 28 608 830 306
ACN: 608 830 306
Mobile: 0437 776 582 or 0439 776 589
Email: brisbane.south@asct.com.au
Web: www.asct.com.au

25th May 2022
Ref No: Flagstone City Stage 3A_Lot 1118

SEE Civil Pty Ltd
108 Siganto Drive
Helensvale QLD 4210

CERTIFICATE OF CONTROLLED LEVEL 1 FILLING

LOT 1118 – FLAGSTONE CITY STAGE 3A

Australian Soil and Concrete Testing was commissioned by SEE Civil Pty Ltd to provide earthworks inspection and testing services on a 'Level 1' basis in accordance with the requirements of AS 3798-2007 '*Guidelines on earthworks for commercial and residential developments*'.

Fill was placed on the allotment between 1/09/2021 and 5/04/2022.

Based on the observations made by Australian Soil and Concrete Testing and the test results obtained during construction the structural fill placed on allotment **1118** is considered to have been carried out in general accordance with AS3798-2007 and is considered to be Controlled Fill as defined in AS2870 – 2011 '*Residential Slabs & Footings*'.

Full details of the inspection and testing conducted is included in our report Ref No: **1042_SEE Civil_Level 1_Flagstone City Stage 3**.

Please do not hesitate to contact me if you have any queries.

Yours faithfully

Jason Mckenna
Laboratory Manager

ASCT Brisbane South
jason.mckenna@asct.com.au



ASCT Brisbane South

PO Box 1232
PARK RIDGE QLD 4125
ABN: 28 608 830 306
ACN: 608 830 306
Mobile: 0437 776 582 or 0439 776 589
Email: brisbane.south@asct.com.au
Web: www.asct.com.au

25th May 2022
Ref No: Flagstone City Stage 3A_Lot 1119

SEE Civil Pty Ltd
108 Siganto Drive
Helensvale QLD 4210

CERTIFICATE OF CONTROLLED LEVEL 1 FILLING

LOT 1119 – FLAGSTONE CITY STAGE 3A

Australian Soil and Concrete Testing was commissioned by SEE Civil Pty Ltd to provide earthworks inspection and testing services on a 'Level 1' basis in accordance with the requirements of AS 3798-2007 '*Guidelines on earthworks for commercial and residential developments*'.

Fill was placed on the allotment between 1/09/2021 and 5/04/2022.

Based on the observations made by Australian Soil and Concrete Testing and the test results obtained during construction the structural fill placed on allotment **1119** is considered to have been carried out in general accordance with AS3798-2007 and is considered to be Controlled Fill as defined in AS2870 – 2011 '*Residential Slabs & Footings*'.

Full details of the inspection and testing conducted is included in our report Ref No: **1042_SEE Civil_Level 1_Flagstone City Stage 3**.

Please do not hesitate to contact me if you have any queries.

Yours faithfully

Jason Mckenna
Laboratory Manager

ASCT Brisbane South
jason.mckenna@asct.com.au



ASCT Brisbane South

PO Box 1232
PARK RIDGE QLD 4125
ABN: 28 608 830 306
ACN: 608 830 306
Mobile: 0437 776 582 or 0439 776 589
Email: brisbane.south@asct.com.au
Web: www.asct.com.au

25th May 2022
Ref No: Flagstone City Stage 3A_Lot 1120

SEE Civil Pty Ltd
108 Siganto Drive
Helensvale QLD 4210

CERTIFICATE OF CONTROLLED LEVEL 1 FILLING

LOT 1120 – FLAGSTONE CITY STAGE 3A

Australian Soil and Concrete Testing was commissioned by SEE Civil Pty Ltd to provide earthworks inspection and testing services on a 'Level 1' basis in accordance with the requirements of AS 3798-2007 '*Guidelines on earthworks for commercial and residential developments*'.

Fill was placed on the allotment between 1/09/2021 and 5/04/2022.

Based on the observations made by Australian Soil and Concrete Testing and the test results obtained during construction the structural fill placed on allotment **1120** is considered to have been carried out in general accordance with AS3798-2007 and is considered to be Controlled Fill as defined in AS2870 – 2011 '*Residential Slabs & Footings*'.

Full details of the inspection and testing conducted is included in our report Ref No: **1042_SEE Civil_Level 1_Flagstone City Stage 3**.

Please do not hesitate to contact me if you have any queries.

Yours faithfully

Jason Mckenna
Laboratory Manager

ASCT Brisbane South
jason.mckenna@asct.com.au



ASCT Brisbane South

PO Box 1232
PARK RIDGE QLD 4125
ABN: 28 608 830 306
ACN: 608 830 306
Mobile: 0437 776 582 or 0439 776 589
Email: brisbane.south@asct.com.au
Web: www.asct.com.au

25th May 2022
Ref No: Flagstone City Stage 3A_Lot 1121

SEE Civil Pty Ltd
108 Siganto Drive
Helensvale QLD 4210

CERTIFICATE OF CONTROLLED LEVEL 1 FILLING

LOT 1121 – FLAGSTONE CITY STAGE 3A

Australian Soil and Concrete Testing was commissioned by SEE Civil Pty Ltd to provide earthworks inspection and testing services on a 'Level 1' basis in accordance with the requirements of AS 3798-2007 '*Guidelines on earthworks for commercial and residential developments*'.

Fill was placed on the allotment between 1/09/2021 and 5/04/2022.

Based on the observations made by Australian Soil and Concrete Testing and the test results obtained during construction the structural fill placed on allotment **1121** is considered to have been carried out in general accordance with AS3798-2007 and is considered to be Controlled Fill as defined in AS2870 – 2011 '*Residential Slabs & Footings*'.

Full details of the inspection and testing conducted is included in our report Ref No: **1042_SEE Civil_Level 1_Flagstone City Stage 3**.

Please do not hesitate to contact me if you have any queries.

Yours faithfully

Jason Mckenna
Laboratory Manager

ASCT Brisbane South
jason.mckenna@asct.com.au



ASCT Brisbane South

PO Box 1232
PARK RIDGE QLD 4125
ABN: 28 608 830 306
ACN: 608 830 306
Mobile: 0437 776 582 or 0439 776 589
Email: brisbane.south@asct.com.au
Web: www.asct.com.au

25th May 2022
Ref No: Flagstone City Stage 3A_Lot 1122

SEE Civil Pty Ltd
108 Siganto Drive
Helensvale QLD 4210

CERTIFICATE OF CONTROLLED LEVEL 1 FILLING

LOT 1122 – FLAGSTONE CITY STAGE 3A

Australian Soil and Concrete Testing was commissioned by SEE Civil Pty Ltd to provide earthworks inspection and testing services on a 'Level 1' basis in accordance with the requirements of AS 3798-2007 '*Guidelines on earthworks for commercial and residential developments*'.

Fill was placed on the allotment between 1/09/2021 and 5/04/2022.

Based on the observations made by Australian Soil and Concrete Testing and the test results obtained during construction the structural fill placed on allotment **1122** is considered to have been carried out in general accordance with AS3798-2007 and is considered to be Controlled Fill as defined in AS2870 – 2011 '*Residential Slabs & Footings*'.

Full details of the inspection and testing conducted is included in our report Ref No: **1042_SEE Civil_Level 1_Flagstone City Stage 3**.

Please do not hesitate to contact me if you have any queries.

Yours faithfully

Jason Mckenna
Laboratory Manager

ASCT Brisbane South
jason.mckenna@asct.com.au



ASCT Brisbane South

PO Box 1232
PARK RIDGE QLD 4125
ABN: 28 608 830 306
ACN: 608 830 306
Mobile: 0437 776 582 or 0439 776 589
Email: brisbane.south@asct.com.au
Web: www.asct.com.au

25th May 2022
Ref No: Flagstone City Stage 3A_Lot 1123

SEE Civil Pty Ltd
108 Siganto Drive
Helensvale QLD 4210

CERTIFICATE OF CONTROLLED LEVEL 1 FILLING

LOT 1123 – FLAGSTONE CITY STAGE 3A

Australian Soil and Concrete Testing was commissioned by SEE Civil Pty Ltd to provide earthworks inspection and testing services on a 'Level 1' basis in accordance with the requirements of AS 3798-2007 '*Guidelines on earthworks for commercial and residential developments*'.

Fill was placed on the allotment between 1/09/2021 and 5/04/2022.

Based on the observations made by Australian Soil and Concrete Testing and the test results obtained during construction the structural fill placed on allotment **1123** is considered to have been carried out in general accordance with AS3798-2007 and is considered to be Controlled Fill as defined in AS2870 – 2011 '*Residential Slabs & Footings*'.

Full details of the inspection and testing conducted is included in our report Ref No: **1042_SEE Civil_Level 1_Flagstone City Stage 3**.

Please do not hesitate to contact me if you have any queries.

Yours faithfully

Jason Mckenna
Laboratory Manager

ASCT Brisbane South
jason.mckenna@asct.com.au



ASCT Brisbane South

PO Box 1232
PARK RIDGE QLD 4125
ABN: 28 608 830 306
ACN: 608 830 306
Mobile: 0437 776 582 or 0439 776 589
Email: brisbane.south@asct.com.au
Web: www.asct.com.au

25th May 2022
Ref No: Flagstone City Stage 3A_Lot 1124

SEE Civil Pty Ltd
108 Siganto Drive
Helensvale QLD 4210

CERTIFICATE OF CONTROLLED LEVEL 1 FILLING

LOT 1124 – FLAGSTONE CITY STAGE 3A

Australian Soil and Concrete Testing was commissioned by SEE Civil Pty Ltd to provide earthworks inspection and testing services on a 'Level 1' basis in accordance with the requirements of AS 3798-2007 '*Guidelines on earthworks for commercial and residential developments*'.

Fill was placed on the allotment between 1/09/2021 and 5/04/2022.

Based on the observations made by Australian Soil and Concrete Testing and the test results obtained during construction the structural fill placed on allotment **1124** is considered to have been carried out in general accordance with AS3798-2007 and is considered to be Controlled Fill as defined in AS2870 – 2011 '*Residential Slabs & Footings*'.

Full details of the inspection and testing conducted is included in our report Ref No: **1042_SEE Civil_Level 1_Flagstone City Stage 3**.

Please do not hesitate to contact me if you have any queries.

Yours faithfully

Jason Mckenna
Laboratory Manager

ASCT Brisbane South
jason.mckenna@asct.com.au



ASCT Brisbane South

PO Box 1232
PARK RIDGE QLD 4125
ABN: 28 608 830 306
ACN: 608 830 306
Mobile: 0437 776 582 or 0439 776 589
Email: brisbane.south@asct.com.au
Web: www.asct.com.au

25th May 2022
Ref No: Flagstone City Stage 3A_Lot 1125

SEE Civil Pty Ltd
108 Siganto Drive
Helensvale QLD 4210

CERTIFICATE OF CONTROLLED LEVEL 1 FILLING

LOT 1125 – FLAGSTONE CITY STAGE 3A

Australian Soil and Concrete Testing was commissioned by SEE Civil Pty Ltd to provide earthworks inspection and testing services on a 'Level 1' basis in accordance with the requirements of AS 3798-2007 '*Guidelines on earthworks for commercial and residential developments*'.

Fill was placed on the allotment between 1/09/2021 and 5/04/2022.

Based on the observations made by Australian Soil and Concrete Testing and the test results obtained during construction the structural fill placed on allotment **1125** is considered to have been carried out in general accordance with AS3798-2007 and is considered to be Controlled Fill as defined in AS2870 – 2011 '*Residential Slabs & Footings*'.

Full details of the inspection and testing conducted is included in our report Ref No: **1042_SEE Civil_Level 1_Flagstone City Stage 3**.

Please do not hesitate to contact me if you have any queries.

Yours faithfully

Jason Mckenna
Laboratory Manager

ASCT Brisbane South
jason.mckenna@asct.com.au



ASCT Brisbane South

PO Box 1232
PARK RIDGE QLD 4125
ABN: 28 608 830 306
ACN: 608 830 306
Mobile: 0437 776 582 or 0439 776 589
Email: brisbane.south@asct.com.au
Web: www.asct.com.au

25th May 2022
Ref No: Flagstone City Stage 3A_Lot 1126

SEE Civil Pty Ltd
108 Siganto Drive
Helensvale QLD 4210

CERTIFICATE OF CONTROLLED LEVEL 1 FILLING

LOT 1126 – FLAGSTONE CITY STAGE 3A

Australian Soil and Concrete Testing was commissioned by SEE Civil Pty Ltd to provide earthworks inspection and testing services on a 'Level 1' basis in accordance with the requirements of AS 3798-2007 '*Guidelines on earthworks for commercial and residential developments*'.

Fill was placed on the allotment between 1/09/2021 and 5/04/2022.

Based on the observations made by Australian Soil and Concrete Testing and the test results obtained during construction the structural fill placed on allotment **1126** is considered to have been carried out in general accordance with AS3798-2007 and is considered to be Controlled Fill as defined in AS2870 – 2011 '*Residential Slabs & Footings*'.

Full details of the inspection and testing conducted is included in our report Ref No: **1042_SEE Civil_Level 1_Flagstone City Stage 3**.

Please do not hesitate to contact me if you have any queries.

Yours faithfully

Jason Mckenna
Laboratory Manager

ASCT Brisbane South
jason.mckenna@asct.com.au



ASCT Brisbane South

PO Box 1232
PARK RIDGE QLD 4125
ABN: 28 608 830 306
ACN: 608 830 306
Mobile: 0437 776 582 or 0439 776 589
Email: brisbane.south@asct.com.au
Web: www.asct.com.au

25th May 2022
Ref No: Flagstone City Stage 3A_Lot 1127

SEE Civil Pty Ltd
108 Siganto Drive
Helensvale QLD 4210

CERTIFICATE OF CONTROLLED LEVEL 1 FILLING

LOT 1127 – FLAGSTONE CITY STAGE 3A

Australian Soil and Concrete Testing was commissioned by SEE Civil Pty Ltd to provide earthworks inspection and testing services on a 'Level 1' basis in accordance with the requirements of AS 3798-2007 '*Guidelines on earthworks for commercial and residential developments*'.

Fill was placed on the allotment between 1/09/2021 and 5/04/2022.

Based on the observations made by Australian Soil and Concrete Testing and the test results obtained during construction the structural fill placed on allotment **1127** is considered to have been carried out in general accordance with AS3798-2007 and is considered to be Controlled Fill as defined in AS2870 – 2011 '*Residential Slabs & Footings*'.

Full details of the inspection and testing conducted is included in our report Ref No: **1042_SEE Civil_Level 1_Flagstone City Stage 3**.

Please do not hesitate to contact me if you have any queries.

Yours faithfully

Jason Mckenna
Laboratory Manager

ASCT Brisbane South
jason.mckenna@asct.com.au



ASCT Brisbane South

PO Box 1232
PARK RIDGE QLD 4125
ABN: 28 608 830 306
ACN: 608 830 306
Mobile: 0437 776 582 or 0439 776 589
Email: brisbane.south@asct.com.au
Web: www.asct.com.au

25th May 2022
Ref No: Flagstone City Stage 3A_Lot 1128

SEE Civil Pty Ltd
108 Siganto Drive
Helensvale QLD 4210

CERTIFICATE OF CONTROLLED LEVEL 1 FILLING

LOT 1128 – FLAGSTONE CITY STAGE 3A

Australian Soil and Concrete Testing was commissioned by SEE Civil Pty Ltd to provide earthworks inspection and testing services on a 'Level 1' basis in accordance with the requirements of AS 3798-2007 '*Guidelines on earthworks for commercial and residential developments*'.

Fill was placed on the allotment between 1/09/2021 and 5/04/2022.

Based on the observations made by Australian Soil and Concrete Testing and the test results obtained during construction the structural fill placed on allotment **1128** is considered to have been carried out in general accordance with AS3798-2007 and is considered to be Controlled Fill as defined in AS2870 – 2011 '*Residential Slabs & Footings*'.

Full details of the inspection and testing conducted is included in our report Ref No: **1042_SEE Civil_Level 1_Flagstone City Stage 3**.

Please do not hesitate to contact me if you have any queries.

Yours faithfully

Jason Mckenna
Laboratory Manager

ASCT Brisbane South
jason.mckenna@asct.com.au



ASCT Brisbane South

PO Box 1232
PARK RIDGE QLD 4125
ABN: 28 608 830 306
ACN: 608 830 306
Mobile: 0437 776 582 or 0439 776 589
Email: brisbane.south@asct.com.au
Web: www.asct.com.au

25th May 2022
Ref No: Flagstone City Stage 3A_Lot 1129

SEE Civil Pty Ltd
108 Siganto Drive
Helensvale QLD 4210

CERTIFICATE OF CONTROLLED LEVEL 1 FILLING

LOT 1129 – FLAGSTONE CITY STAGE 3A

Australian Soil and Concrete Testing was commissioned by SEE Civil Pty Ltd to provide earthworks inspection and testing services on a 'Level 1' basis in accordance with the requirements of AS 3798-2007 '*Guidelines on earthworks for commercial and residential developments*'.

Fill was placed on the allotment between 1/09/2021 and 5/04/2022.

Based on the observations made by Australian Soil and Concrete Testing and the test results obtained during construction the structural fill placed on allotment **1129** is considered to have been carried out in general accordance with AS3798-2007 and is considered to be Controlled Fill as defined in AS2870 – 2011 '*Residential Slabs & Footings*'.

Full details of the inspection and testing conducted is included in our report Ref No: **1042_SEE Civil_Level 1_Flagstone City Stage 3**.

Please do not hesitate to contact me if you have any queries.

Yours faithfully

Jason Mckenna
Laboratory Manager

ASCT Brisbane South
jason.mckenna@asct.com.au



ASCT Brisbane South

PO Box 1232
PARK RIDGE QLD 4125
ABN: 28 608 830 306
ACN: 608 830 306
Mobile: 0437 776 582 or 0439 776 589
Email: brisbane.south@asct.com.au
Web: www.asct.com.au

25th May 2022
Ref No: Flagstone City Stage 3A_Lot 1130

SEE Civil Pty Ltd
108 Siganto Drive
Helensvale QLD 4210

CERTIFICATE OF CONTROLLED LEVEL 1 FILLING

LOT 1130 – FLAGSTONE CITY STAGE 3A

Australian Soil and Concrete Testing was commissioned by SEE Civil Pty Ltd to provide earthworks inspection and testing services on a 'Level 1' basis in accordance with the requirements of AS 3798-2007 '*Guidelines on earthworks for commercial and residential developments*'.

Fill was placed on the allotment between 1/09/2021 and 5/04/2022.

Based on the observations made by Australian Soil and Concrete Testing and the test results obtained during construction the structural fill placed on allotment **1130** is considered to have been carried out in general accordance with AS3798-2007 and is considered to be Controlled Fill as defined in AS2870 – 2011 '*Residential Slabs & Footings*'.

Full details of the inspection and testing conducted is included in our report Ref No: **1042_SEE Civil_Level 1_Flagstone City Stage 3**.

Please do not hesitate to contact me if you have any queries.

Yours faithfully

Jason Mckenna
Laboratory Manager

ASCT Brisbane South
jason.mckenna@asct.com.au



ASCT Brisbane South

PO Box 1232
PARK RIDGE QLD 4125
ABN: 28 608 830 306
ACN: 608 830 306
Mobile: 0437 776 582 or 0439 776 589
Email: brisbane.south@asct.com.au
Web: www.asct.com.au

25th May 2022
Ref No: Flagstone City Stage 3A_Lot 1131

SEE Civil Pty Ltd
108 Siganto Drive
Helensvale QLD 4210

CERTIFICATE OF CONTROLLED LEVEL 1 FILLING

LOT 1131 – FLAGSTONE CITY STAGE 3A

Australian Soil and Concrete Testing was commissioned by SEE Civil Pty Ltd to provide earthworks inspection and testing services on a 'Level 1' basis in accordance with the requirements of AS 3798-2007 '*Guidelines on earthworks for commercial and residential developments*'.

Fill was placed on the allotment between 1/09/2021 and 5/04/2022.

Based on the observations made by Australian Soil and Concrete Testing and the test results obtained during construction the structural fill placed on allotment **1131** is considered to have been carried out in general accordance with AS3798-2007 and is considered to be Controlled Fill as defined in AS2870 – 2011 '*Residential Slabs & Footings*'.

Full details of the inspection and testing conducted is included in our report Ref No: **1042_SEE Civil_Level 1_Flagstone City Stage 3**.

Please do not hesitate to contact me if you have any queries.

Yours faithfully

Jason Mckenna
Laboratory Manager

ASCT Brisbane South
jason.mckenna@asct.com.au



ASCT Brisbane South

PO Box 1232
PARK RIDGE QLD 4125
ABN: 28 608 830 306
ACN: 608 830 306
Mobile: 0437 776 582 or 0439 776 589
Email: brisbane.south@asct.com.au
Web: www.asct.com.au

25th May 2022
Ref No: Flagstone City Stage 3A_Lot 1132

SEE Civil Pty Ltd
108 Siganto Drive
Helensvale QLD 4210

CERTIFICATE OF CONTROLLED LEVEL 1 FILLING

LOT 1132 – FLAGSTONE CITY STAGE 3A

Australian Soil and Concrete Testing was commissioned by SEE Civil Pty Ltd to provide earthworks inspection and testing services on a 'Level 1' basis in accordance with the requirements of AS 3798-2007 '*Guidelines on earthworks for commercial and residential developments*'.

Fill was placed on the allotment between 1/09/2021 and 5/04/2022.

Based on the observations made by Australian Soil and Concrete Testing and the test results obtained during construction the structural fill placed on allotment **1132** is considered to have been carried out in general accordance with AS3798-2007 and is considered to be Controlled Fill as defined in AS2870 – 2011 '*Residential Slabs & Footings*'.

Full details of the inspection and testing conducted is included in our report Ref No: **1042_SEE Civil_Level 1_Flagstone City Stage 3**.

Please do not hesitate to contact me if you have any queries.

Yours faithfully

Jason Mckenna
Laboratory Manager

ASCT Brisbane South
jason.mckenna@asct.com.au



ASCT Brisbane South

PO Box 1232
PARK RIDGE QLD 4125
ABN: 28 608 830 306
ACN: 608 830 306
Mobile: 0437 776 582 or 0439 776 589
Email: brisbane.south@asct.com.au
Web: www.asct.com.au

25th May 2022
Ref No: Flagstone City Stage 3A_Lot 1133

SEE Civil Pty Ltd
108 Siganto Drive
Helensvale QLD 4210

CERTIFICATE OF CONTROLLED LEVEL 1 FILLING

LOT 1133 – FLAGSTONE CITY STAGE 3A

Australian Soil and Concrete Testing was commissioned by SEE Civil Pty Ltd to provide earthworks inspection and testing services on a 'Level 1' basis in accordance with the requirements of AS 3798-2007 '*Guidelines on earthworks for commercial and residential developments*'.

Fill was placed on the allotment between 1/09/2021 and 5/04/2022.

Based on the observations made by Australian Soil and Concrete Testing and the test results obtained during construction the structural fill placed on allotment **1133** is considered to have been carried out in general accordance with AS3798-2007 and is considered to be Controlled Fill as defined in AS2870 – 2011 '*Residential Slabs & Footings*'.

Full details of the inspection and testing conducted is included in our report Ref No: **1042_SEE Civil_Level 1_Flagstone City Stage 3**.

Please do not hesitate to contact me if you have any queries.

Yours faithfully

Jason Mckenna
Laboratory Manager

ASCT Brisbane South
jason.mckenna@asct.com.au



ASCT Brisbane South

PO Box 1232
PARK RIDGE QLD 4125
ABN: 28 608 830 306
ACN: 608 830 306
Mobile: 0437 776 582 or 0439 776 589
Email: brisbane.south@asct.com.au
Web: www.asct.com.au

25th May 2022
Ref No: Flagstone City Stage 3A_Lot 1134

SEE Civil Pty Ltd
108 Siganto Drive
Helensvale QLD 4210

CERTIFICATE OF CONTROLLED LEVEL 1 FILLING

LOT 1134 – FLAGSTONE CITY STAGE 3A

Australian Soil and Concrete Testing was commissioned by SEE Civil Pty Ltd to provide earthworks inspection and testing services on a 'Level 1' basis in accordance with the requirements of AS 3798-2007 '*Guidelines on earthworks for commercial and residential developments*'.

Fill was placed on the allotment between 1/09/2021 and 5/04/2022.

Based on the observations made by Australian Soil and Concrete Testing and the test results obtained during construction the structural fill placed on allotment **1134** is considered to have been carried out in general accordance with AS3798-2007 and is considered to be Controlled Fill as defined in AS2870 – 2011 '*Residential Slabs & Footings*'.

Full details of the inspection and testing conducted is included in our report Ref No: **1042_SEE Civil_Level 1_Flagstone City Stage 3**.

Please do not hesitate to contact me if you have any queries.

Yours faithfully

Jason Mckenna
Laboratory Manager

ASCT Brisbane South
jason.mckenna@asct.com.au



ASCT Brisbane South

PO Box 1232
PARK RIDGE QLD 4125
ABN: 28 608 830 306
ACN: 608 830 306
Mobile: 0437 776 582 or 0439 776 589
Email: brisbane.south@asct.com.au
Web: www.asct.com.au

25th May 2022
Ref No: Flagstone City Stage 3A_Lot 1135

SEE Civil Pty Ltd
108 Siganto Drive
Helensvale QLD 4210

CERTIFICATE OF CONTROLLED LEVEL 1 FILLING

LOT 1135 – FLAGSTONE CITY STAGE 3A

Australian Soil and Concrete Testing was commissioned by SEE Civil Pty Ltd to provide earthworks inspection and testing services on a 'Level 1' basis in accordance with the requirements of AS 3798-2007 '*Guidelines on earthworks for commercial and residential developments*'.

Fill was placed on the allotment between 1/09/2021 and 5/04/2022.

Based on the observations made by Australian Soil and Concrete Testing and the test results obtained during construction the structural fill placed on allotment **1135** is considered to have been carried out in general accordance with AS3798-2007 and is considered to be Controlled Fill as defined in AS2870 – 2011 '*Residential Slabs & Footings*'.

Full details of the inspection and testing conducted is included in our report Ref No: **1042_SEE Civil_Level 1_Flagstone City Stage 3**.

Please do not hesitate to contact me if you have any queries.

Yours faithfully

Jason Mckenna
Laboratory Manager

ASCT Brisbane South
jason.mckenna@asct.com.au



ASCT Brisbane South

PO Box 1232
PARK RIDGE QLD 4125
ABN: 28 608 830 306
ACN: 608 830 306
Mobile: 0437 776 582 or 0439 776 589
Email: brisbane.south@asct.com.au
Web: www.asct.com.au

25th May 2022
Ref No: Flagstone City Stage 3A_Lot 1136

SEE Civil Pty Ltd
108 Siganto Drive
Helensvale QLD 4210

CERTIFICATE OF CONTROLLED LEVEL 1 FILLING

LOT 1136 – FLAGSTONE CITY STAGE 3A

Australian Soil and Concrete Testing was commissioned by SEE Civil Pty Ltd to provide earthworks inspection and testing services on a 'Level 1' basis in accordance with the requirements of AS 3798-2007 '*Guidelines on earthworks for commercial and residential developments*'.

Fill was placed on the allotment between 1/09/2021 and 5/04/2022.

Based on the observations made by Australian Soil and Concrete Testing and the test results obtained during construction the structural fill placed on allotment **1136** is considered to have been carried out in general accordance with AS3798-2007 and is considered to be Controlled Fill as defined in AS2870 – 2011 '*Residential Slabs & Footings*'.

Full details of the inspection and testing conducted is included in our report Ref No: **1042_SEE Civil_Level 1_Flagstone City Stage 3**.

Please do not hesitate to contact me if you have any queries.

Yours faithfully

Jason Mckenna
Laboratory Manager

ASCT Brisbane South
jason.mckenna@asct.com.au



ASCT Brisbane South

PO Box 1232
PARK RIDGE QLD 4125
ABN: 28 608 830 306
ACN: 608 830 306
Mobile: 0437 776 582 or 0439 776 589
Email: brisbane.south@asct.com.au
Web: www.asct.com.au

25th May 2022
Ref No: Flagstone City Stage 3A_Lot 1137

SEE Civil Pty Ltd
108 Siganto Drive
Helensvale QLD 4210

CERTIFICATE OF CONTROLLED LEVEL 1 FILLING

LOT 1137 – FLAGSTONE CITY STAGE 3A

Australian Soil and Concrete Testing was commissioned by SEE Civil Pty Ltd to provide earthworks inspection and testing services on a 'Level 1' basis in accordance with the requirements of AS 3798-2007 '*Guidelines on earthworks for commercial and residential developments*'.

Fill was placed on the allotment between 1/09/2021 and 5/04/2022.

Based on the observations made by Australian Soil and Concrete Testing and the test results obtained during construction the structural fill placed on allotment **1137** is considered to have been carried out in general accordance with AS3798-2007 and is considered to be Controlled Fill as defined in AS2870 – 2011 '*Residential Slabs & Footings*'.

Full details of the inspection and testing conducted is included in our report Ref No: **1042_SEE Civil_Level 1_Flagstone City Stage 3**.

Please do not hesitate to contact me if you have any queries.

Yours faithfully

Jason Mckenna
Laboratory Manager

ASCT Brisbane South
jason.mckenna@asct.com.au



ASCT Brisbane South

PO Box 1232
PARK RIDGE QLD 4125
ABN: 28 608 830 306
ACN: 608 830 306
Mobile: 0437 776 582 or 0439 776 589
Email: brisbane.south@asct.com.au
Web: www.asct.com.au

25th May 2022
Ref No: Flagstone City Stage 3A_Lot 1138

SEE Civil Pty Ltd
108 Siganto Drive
Helensvale QLD 4210

CERTIFICATE OF CONTROLLED LEVEL 1 FILLING

LOT 1138 – FLAGSTONE CITY STAGE 3A

Australian Soil and Concrete Testing was commissioned by SEE Civil Pty Ltd to provide earthworks inspection and testing services on a 'Level 1' basis in accordance with the requirements of AS 3798-2007 '*Guidelines on earthworks for commercial and residential developments*'.

Fill was placed on the allotment between 1/09/2021 and 5/04/2022.

Based on the observations made by Australian Soil and Concrete Testing and the test results obtained during construction the structural fill placed on allotment **1138** is considered to have been carried out in general accordance with AS3798-2007 and is considered to be Controlled Fill as defined in AS2870 – 2011 '*Residential Slabs & Footings*'.

Full details of the inspection and testing conducted is included in our report Ref No: **1042_SEE Civil_Level 1_Flagstone City Stage 3**.

Please do not hesitate to contact me if you have any queries.

Yours faithfully

Jason Mckenna
Laboratory Manager

ASCT Brisbane South
jason.mckenna@asct.com.au



ASCT Brisbane South

PO Box 1232
PARK RIDGE QLD 4125
ABN: 28 608 830 306
ACN: 608 830 306
Mobile: 0437 776 582 or 0439 776 589
Email: brisbane.south@asct.com.au
Web: www.asct.com.au

25th May 2022
Ref No: Flagstone City Stage 3A_Lot 1139

SEE Civil Pty Ltd
108 Siganto Drive
Helensvale QLD 4210

CERTIFICATE OF CONTROLLED LEVEL 1 FILLING

LOT 1139 – FLAGSTONE CITY STAGE 3A

Australian Soil and Concrete Testing was commissioned by SEE Civil Pty Ltd to provide earthworks inspection and testing services on a 'Level 1' basis in accordance with the requirements of AS 3798-2007 '*Guidelines on earthworks for commercial and residential developments*'.

Fill was placed on the allotment between 1/09/2021 and 5/04/2022.

Based on the observations made by Australian Soil and Concrete Testing and the test results obtained during construction the structural fill placed on allotment **1139** is considered to have been carried out in general accordance with AS3798-2007 and is considered to be Controlled Fill as defined in AS2870 – 2011 '*Residential Slabs & Footings*'.

Full details of the inspection and testing conducted is included in our report Ref No: **1042_SEE Civil_Level 1_Flagstone City Stage 3**.

Please do not hesitate to contact me if you have any queries.

Yours faithfully

Jason Mckenna
Laboratory Manager

ASCT Brisbane South
jason.mckenna@asct.com.au



ASCT Brisbane South

PO Box 1232
PARK RIDGE QLD 4125
ABN: 28 608 830 306
ACN: 608 830 306
Mobile: 0437 776 582 or 0439 776 589
Email: brisbane.south@asct.com.au
Web: www.asct.com.au

25th May 2022
Ref No: Flagstone City Stage 3A_Lot 1140

SEE Civil Pty Ltd
108 Siganto Drive
Helensvale QLD 4210

CERTIFICATE OF CONTROLLED LEVEL 1 FILLING

LOT 1140 – FLAGSTONE CITY STAGE 3A

Australian Soil and Concrete Testing was commissioned by SEE Civil Pty Ltd to provide earthworks inspection and testing services on a 'Level 1' basis in accordance with the requirements of AS 3798-2007 '*Guidelines on earthworks for commercial and residential developments*'.

Fill was placed on the allotment between 1/09/2021 and 5/04/2022.

Based on the observations made by Australian Soil and Concrete Testing and the test results obtained during construction the structural fill placed on allotment **1140** is considered to have been carried out in general accordance with AS3798-2007 and is considered to be Controlled Fill as defined in AS2870 – 2011 '*Residential Slabs & Footings*'.

Full details of the inspection and testing conducted is included in our report Ref No: **1042_SEE Civil_Level 1_Flagstone City Stage 3**.

Please do not hesitate to contact me if you have any queries.

Yours faithfully

Jason Mckenna
Laboratory Manager

ASCT Brisbane South
jason.mckenna@asct.com.au



ASCT Brisbane South

PO Box 1232
PARK RIDGE QLD 4125
ABN: 28 608 830 306
ACN: 608 830 306
Mobile: 0437 776 582 or 0439 776 589
Email: brisbane.south@asct.com.au
Web: www.asct.com.au

25th May 2022
Ref No: Flagstone City Stage 3A_Lot 1141

SEE Civil Pty Ltd
108 Siganto Drive
Helensvale QLD 4210

CERTIFICATE OF CONTROLLED LEVEL 1 FILLING

LOT 1141 – FLAGSTONE CITY STAGE 3A

Australian Soil and Concrete Testing was commissioned by SEE Civil Pty Ltd to provide earthworks inspection and testing services on a 'Level 1' basis in accordance with the requirements of AS 3798-2007 '*Guidelines on earthworks for commercial and residential developments*'.

Fill was placed on the allotment between 1/09/2021 and 5/04/2022.

Based on the observations made by Australian Soil and Concrete Testing and the test results obtained during construction the structural fill placed on allotment **1141** is considered to have been carried out in general accordance with AS3798-2007 and is considered to be Controlled Fill as defined in AS2870 – 2011 '*Residential Slabs & Footings*'.

Full details of the inspection and testing conducted is included in our report Ref No: **1042_SEE Civil_Level 1_Flagstone City Stage 3**.

Please do not hesitate to contact me if you have any queries.

Yours faithfully

Jason Mckenna
Laboratory Manager

ASCT Brisbane South
jason.mckenna@asct.com.au



ASCT Brisbane South

PO Box 1232
PARK RIDGE QLD 4125
ABN: 28 608 830 306
ACN: 608 830 306
Mobile: 0437 776 582 or 0439 776 589
Email: brisbane.south@asct.com.au
Web: www.asct.com.au

25th May 2022
Ref No: Flagstone City Stage 3A_Lot 1207

SEE Civil Pty Ltd
108 Siganto Drive
Helensvale QLD 4210

CERTIFICATE OF CONTROLLED LEVEL 1 FILLING

LOT 1207 – FLAGSTONE CITY STAGE 3A

Australian Soil and Concrete Testing was commissioned by SEE Civil Pty Ltd to provide earthworks inspection and testing services on a 'Level 1' basis in accordance with the requirements of AS 3798-2007 '*Guidelines on earthworks for commercial and residential developments*'.

Fill was placed on the allotment between 1/09/2021 and 5/04/2022.

Based on the observations made by Australian Soil and Concrete Testing and the test results obtained during construction the structural fill placed on allotment **1207** is considered to have been carried out in general accordance with AS3798-2007 and is considered to be Controlled Fill as defined in AS2870 – 2011 '*Residential Slabs & Footings*'.

Full details of the inspection and testing conducted is included in our report Ref No: **1042_SEE Civil_Level 1_Flagstone City Stage 3**.

Please do not hesitate to contact me if you have any queries.

Yours faithfully

Jason Mckenna
Laboratory Manager

ASCT Brisbane South
jason.mckenna@asct.com.au



ASCT Brisbane South

PO Box 1232
PARK RIDGE QLD 4125
ABN: 28 608 830 306
ACN: 608 830 306
Mobile: 0437 776 582 or 0439 776 589
Email: brisbane.south@asct.com.au
Web: www.asct.com.au

25th May 2022
Ref No: Flagstone City Stage 3A_Lot 1208

SEE Civil Pty Ltd
108 Siganto Drive
Helensvale QLD 4210

CERTIFICATE OF CONTROLLED LEVEL 1 FILLING

LOT 1208 – FLAGSTONE CITY STAGE 3A

Australian Soil and Concrete Testing was commissioned by SEE Civil Pty Ltd to provide earthworks inspection and testing services on a 'Level 1' basis in accordance with the requirements of AS 3798-2007 '*Guidelines on earthworks for commercial and residential developments*'.

Fill was placed on the allotment between 1/09/2021 and 5/04/2022.

Based on the observations made by Australian Soil and Concrete Testing and the test results obtained during construction the structural fill placed on allotment **1208** is considered to have been carried out in general accordance with AS3798-2007 and is considered to be Controlled Fill as defined in AS2870 – 2011 '*Residential Slabs & Footings*'.

Full details of the inspection and testing conducted is included in our report Ref No: **1042_SEE Civil_Level 1_Flagstone City Stage 3**.

Please do not hesitate to contact me if you have any queries.

Yours faithfully

Jason Mckenna
Laboratory Manager

ASCT Brisbane South
jason.mckenna@asct.com.au



ASCT Brisbane South

PO Box 1232
PARK RIDGE QLD 4125
ABN: 28 608 830 306
ACN: 608 830 306
Mobile: 0437 776 582 or 0439 776 589
Email: brisbane.south@asct.com.au
Web: www.asct.com.au

25th May 2022
Ref No: Flagstone City Stage 3A_Lot 1209

SEE Civil Pty Ltd
108 Siganto Drive
Helensvale QLD 4210

CERTIFICATE OF CONTROLLED LEVEL 1 FILLING

LOT 1209 – FLAGSTONE CITY STAGE 3A

Australian Soil and Concrete Testing was commissioned by SEE Civil Pty Ltd to provide earthworks inspection and testing services on a 'Level 1' basis in accordance with the requirements of AS 3798-2007 '*Guidelines on earthworks for commercial and residential developments*'.

Fill was placed on the allotment between 1/09/2021 and 5/04/2022.

Based on the observations made by Australian Soil and Concrete Testing and the test results obtained during construction the structural fill placed on allotment **1209** is considered to have been carried out in general accordance with AS3798-2007 and is considered to be Controlled Fill as defined in AS2870 – 2011 '*Residential Slabs & Footings*'.

Full details of the inspection and testing conducted is included in our report Ref No: **1042_SEE Civil_Level 1_Flagstone City Stage 3**.

Please do not hesitate to contact me if you have any queries.

Yours faithfully

Jason Mckenna
Laboratory Manager

ASCT Brisbane South
jason.mckenna@asct.com.au



ASCT Brisbane South

PO Box 1232
PARK RIDGE QLD 4125
ABN: 28 608 830 306
ACN: 608 830 306
Mobile: 0437 776 582 or 0439 776 589
Email: brisbane.south@asct.com.au
Web: www.asct.com.au

25th May 2022
Ref No: Flagstone City Stage 3A_Lot 1210

SEE Civil Pty Ltd
108 Siganto Drive
Helensvale QLD 4210

CERTIFICATE OF CONTROLLED LEVEL 1 FILLING

LOT 1210 – FLAGSTONE CITY STAGE 3A

Australian Soil and Concrete Testing was commissioned by SEE Civil Pty Ltd to provide earthworks inspection and testing services on a 'Level 1' basis in accordance with the requirements of AS 3798-2007 '*Guidelines on earthworks for commercial and residential developments*'.

Fill was placed on the allotment between 1/09/2021 and 5/04/2022.

Based on the observations made by Australian Soil and Concrete Testing and the test results obtained during construction the structural fill placed on allotment **1210** is considered to have been carried out in general accordance with AS3798-2007 and is considered to be Controlled Fill as defined in AS2870 – 2011 '*Residential Slabs & Footings*'.

Full details of the inspection and testing conducted is included in our report Ref No: **1042_SEE Civil_Level 1_Flagstone City Stage 3**.

Please do not hesitate to contact me if you have any queries.

Yours faithfully

Jason Mckenna
Laboratory Manager

ASCT Brisbane South
jason.mckenna@asct.com.au



ASCT Brisbane South

PO Box 1232
PARK RIDGE QLD 4125
ABN: 28 608 830 306
ACN: 608 830 306
Mobile: 0437 776 582 or 0439 776 589
Email: brisbane.south@asct.com.au
Web: www.asct.com.au

25th May 2022
Ref No: Flagstone City Stage 3A_Lot 1211

SEE Civil Pty Ltd
108 Siganto Drive
Helensvale QLD 4210

CERTIFICATE OF CONTROLLED LEVEL 1 FILLING

LOT 1211 – FLAGSTONE CITY STAGE 3A

Australian Soil and Concrete Testing was commissioned by SEE Civil Pty Ltd to provide earthworks inspection and testing services on a 'Level 1' basis in accordance with the requirements of AS 3798-2007 '*Guidelines on earthworks for commercial and residential developments*'.

Fill was placed on the allotment between 1/09/2021 and 5/04/2022.

Based on the observations made by Australian Soil and Concrete Testing and the test results obtained during construction the structural fill placed on allotment **1211** is considered to have been carried out in general accordance with AS3798-2007 and is considered to be Controlled Fill as defined in AS2870 – 2011 '*Residential Slabs & Footings*'.

Full details of the inspection and testing conducted is included in our report Ref No: **1042_SEE Civil_Level 1_Flagstone City Stage 3**.

Please do not hesitate to contact me if you have any queries.

Yours faithfully

Jason Mckenna
Laboratory Manager

ASCT Brisbane South
jason.mckenna@asct.com.au



ASCT Brisbane South

PO Box 1232
PARK RIDGE QLD 4125
ABN: 28 608 830 306
ACN: 608 830 306
Mobile: 0437 776 582 or 0439 776 589
Email: brisbane.south@asct.com.au
Web: www.asct.com.au

25th May 2022
Ref No: Flagstone City Stage 3A_Lot 1212

SEE Civil Pty Ltd
108 Siganto Drive
Helensvale QLD 4210

CERTIFICATE OF CONTROLLED LEVEL 1 FILLING

LOT 1212 – FLAGSTONE CITY STAGE 3A

Australian Soil and Concrete Testing was commissioned by SEE Civil Pty Ltd to provide earthworks inspection and testing services on a 'Level 1' basis in accordance with the requirements of AS 3798-2007 '*Guidelines on earthworks for commercial and residential developments*'.

Fill was placed on the allotment between 1/09/2021 and 5/04/2022.

Based on the observations made by Australian Soil and Concrete Testing and the test results obtained during construction the structural fill placed on allotment **1212** is considered to have been carried out in general accordance with AS3798-2007 and is considered to be Controlled Fill as defined in AS2870 – 2011 '*Residential Slabs & Footings*'.

Full details of the inspection and testing conducted is included in our report Ref No: **1042_SEE Civil_Level 1_Flagstone City Stage 3**.

Please do not hesitate to contact me if you have any queries.

Yours faithfully

Jason Mckenna
Laboratory Manager

ASCT Brisbane South
jason.mckenna@asct.com.au



ASCT Brisbane South

PO Box 1232
PARK RIDGE QLD 4125
ABN: 28 608 830 306
ACN: 608 830 306
Mobile: 0437 776 582 or 0439 776 589
Email: brisbane.south@asct.com.au
Web: www.asct.com.au

25th May 2022
Ref No: Flagstone City Stage 3A_Lot 1213

SEE Civil Pty Ltd
108 Siganto Drive
Helensvale QLD 4210

CERTIFICATE OF CONTROLLED LEVEL 1 FILLING

LOT 1213 – FLAGSTONE CITY STAGE 3A

Australian Soil and Concrete Testing was commissioned by SEE Civil Pty Ltd to provide earthworks inspection and testing services on a 'Level 1' basis in accordance with the requirements of AS 3798-2007 '*Guidelines on earthworks for commercial and residential developments*'.

Fill was placed on the allotment between 1/09/2021 and 5/04/2022.

Based on the observations made by Australian Soil and Concrete Testing and the test results obtained during construction the structural fill placed on allotment **1213** is considered to have been carried out in general accordance with AS3798-2007 and is considered to be Controlled Fill as defined in AS2870 – 2011 '*Residential Slabs & Footings*'.

Full details of the inspection and testing conducted is included in our report Ref No: **1042_SEE Civil_Level 1_Flagstone City Stage 3**.

Please do not hesitate to contact me if you have any queries.

Yours faithfully

Jason Mckenna
Laboratory Manager

ASCT Brisbane South
jason.mckenna@asct.com.au



ASCT Brisbane South

PO Box 1232
PARK RIDGE QLD 4125
ABN: 28 608 830 306
ACN: 608 830 306
Mobile: 0437 776 582 or 0439 776 589
Email: brisbane.south@asct.com.au
Web: www.asct.com.au

25th May 2022
Ref No: Flagstone City Stage 3A_Lot 1214

SEE Civil Pty Ltd
108 Siganto Drive
Helensvale QLD 4210

CERTIFICATE OF CONTROLLED LEVEL 1 FILLING

LOT 1214 – FLAGSTONE CITY STAGE 3A

Australian Soil and Concrete Testing was commissioned by SEE Civil Pty Ltd to provide earthworks inspection and testing services on a 'Level 1' basis in accordance with the requirements of AS 3798-2007 '*Guidelines on earthworks for commercial and residential developments*'.

Fill was placed on the allotment between 1/09/2021 and 5/04/2022.

Based on the observations made by Australian Soil and Concrete Testing and the test results obtained during construction the structural fill placed on allotment **1214** is considered to have been carried out in general accordance with AS3798-2007 and is considered to be Controlled Fill as defined in AS2870 – 2011 '*Residential Slabs & Footings*'.

Full details of the inspection and testing conducted is included in our report Ref No: **1042_SEE Civil_Level 1_Flagstone City Stage 3**.

Please do not hesitate to contact me if you have any queries.

Yours faithfully

Jason Mckenna
Laboratory Manager

ASCT Brisbane South
jason.mckenna@asct.com.au



ASCT Brisbane South

PO Box 1232
PARK RIDGE QLD 4125
ABN: 28 608 830 306
ACN: 608 830 306
Mobile: 0437 776 582 or 0439 776 589
Email: brisbane.south@asct.com.au
Web: www.asct.com.au

25th May 2022
Ref No: Flagstone City Stage 3A_Lot 1222

SEE Civil Pty Ltd
108 Siganto Drive
Helensvale QLD 4210

CERTIFICATE OF CONTROLLED LEVEL 1 FILLING

LOT 1222 – FLAGSTONE CITY STAGE 3A

Australian Soil and Concrete Testing was commissioned by SEE Civil Pty Ltd to provide earthworks inspection and testing services on a 'Level 1' basis in accordance with the requirements of AS 3798-2007 '*Guidelines on earthworks for commercial and residential developments*'.

Fill was placed on the allotment between 1/09/2021 and 5/04/2022.

Based on the observations made by Australian Soil and Concrete Testing and the test results obtained during construction the structural fill placed on allotment **1222** is considered to have been carried out in general accordance with AS3798-2007 and is considered to be Controlled Fill as defined in AS2870 – 2011 '*Residential Slabs & Footings*'.

Full details of the inspection and testing conducted is included in our report Ref No: **1042_SEE Civil_Level 1_Flagstone City Stage 3**.

Please do not hesitate to contact me if you have any queries.

Yours faithfully

Jason Mckenna
Laboratory Manager

ASCT Brisbane South
jason.mckenna@asct.com.au



ASCT Brisbane South

PO Box 1232
PARK RIDGE QLD 4125
ABN: 28 608 830 306
ACN: 608 830 306
Mobile: 0437 776 582 or 0439 776 589
Email: brisbane.south@asct.com.au
Web: www.asct.com.au

25th May 2022
Ref No: Flagstone City Stage 3A_Lot 1223

SEE Civil Pty Ltd
108 Siganto Drive
Helensvale QLD 4210

CERTIFICATE OF CONTROLLED LEVEL 1 FILLING

LOT 1223 – FLAGSTONE CITY STAGE 3A

Australian Soil and Concrete Testing was commissioned by SEE Civil Pty Ltd to provide earthworks inspection and testing services on a 'Level 1' basis in accordance with the requirements of AS 3798-2007 '*Guidelines on earthworks for commercial and residential developments*'.

Fill was placed on the allotment between 1/09/2021 and 5/04/2022.

Based on the observations made by Australian Soil and Concrete Testing and the test results obtained during construction the structural fill placed on allotment **1223** is considered to have been carried out in general accordance with AS3798-2007 and is considered to be Controlled Fill as defined in AS2870 – 2011 '*Residential Slabs & Footings*'.

Full details of the inspection and testing conducted is included in our report Ref No: **1042_SEE Civil_Level 1_Flagstone City Stage 3**.

Please do not hesitate to contact me if you have any queries.

Yours faithfully

Jason Mckenna
Laboratory Manager

ASCT Brisbane South
jason.mckenna@asct.com.au



ASCT Brisbane South

PO Box 1232
PARK RIDGE QLD 4125
ABN: 28 608 830 306
ACN: 608 830 306
Mobile: 0437 776 582 or 0439 776 589
Email: brisbane.south@asct.com.au
Web: www.asct.com.au

25th May 2022
Ref No: Flagstone City Stage 3A_Lot 1224

SEE Civil Pty Ltd
108 Siganto Drive
Helensvale QLD 4210

CERTIFICATE OF CONTROLLED LEVEL 1 FILLING

LOT 1224 – FLAGSTONE CITY STAGE 3A

Australian Soil and Concrete Testing was commissioned by SEE Civil Pty Ltd to provide earthworks inspection and testing services on a 'Level 1' basis in accordance with the requirements of AS 3798-2007 '*Guidelines on earthworks for commercial and residential developments*'.

Fill was placed on the allotment between 1/09/2021 and 5/04/2022.

Based on the observations made by Australian Soil and Concrete Testing and the test results obtained during construction the structural fill placed on allotment **1224** is considered to have been carried out in general accordance with AS3798-2007 and is considered to be Controlled Fill as defined in AS2870 – 2011 '*Residential Slabs & Footings*'.

Full details of the inspection and testing conducted is included in our report Ref No: **1042_SEE Civil_Level 1_Flagstone City Stage 3**.

Please do not hesitate to contact me if you have any queries.

Yours faithfully

Jason Mckenna
Laboratory Manager

ASCT Brisbane South
jason.mckenna@asct.com.au



ASCT Brisbane South

PO Box 1232
PARK RIDGE QLD 4125
ABN: 28 608 830 306
ACN: 608 830 306
Mobile: 0437 776 582 or 0439 776 589
Email: brisbane.south@asct.com.au
Web: www.asct.com.au

25th May 2022
Ref No: Flagstone City Stage 3A_Lot 1225

SEE Civil Pty Ltd
108 Siganto Drive
Helensvale QLD 4210

CERTIFICATE OF CONTROLLED LEVEL 1 FILLING

LOT 1225 – FLAGSTONE CITY STAGE 3A

Australian Soil and Concrete Testing was commissioned by SEE Civil Pty Ltd to provide earthworks inspection and testing services on a 'Level 1' basis in accordance with the requirements of AS 3798-2007 '*Guidelines on earthworks for commercial and residential developments*'.

Fill was placed on the allotment between 1/09/2021 and 5/04/2022.

Based on the observations made by Australian Soil and Concrete Testing and the test results obtained during construction the structural fill placed on allotment **1225** is considered to have been carried out in general accordance with AS3798-2007 and is considered to be Controlled Fill as defined in AS2870 – 2011 '*Residential Slabs & Footings*'.

Full details of the inspection and testing conducted is included in our report Ref No: **1042_SEE Civil_Level 1_Flagstone City Stage 3**.

Please do not hesitate to contact me if you have any queries.

Yours faithfully

Jason Mckenna
Laboratory Manager

ASCT Brisbane South
jason.mckenna@asct.com.au



ASCT Brisbane South

PO Box 1232
PARK RIDGE QLD 4125
ABN: 28 608 830 306
ACN: 608 830 306
Mobile: 0437 776 582 or 0439 776 589
Email: brisbane.south@asct.com.au
Web: www.asct.com.au

25th May 2022
Ref No: Flagstone City Stage 3A_Lot 1226

SEE Civil Pty Ltd
108 Siganto Drive
Helensvale QLD 4210

CERTIFICATE OF CONTROLLED LEVEL 1 FILLING

LOT 1226 – FLAGSTONE CITY STAGE 3A

Australian Soil and Concrete Testing was commissioned by SEE Civil Pty Ltd to provide earthworks inspection and testing services on a 'Level 1' basis in accordance with the requirements of AS 3798-2007 '*Guidelines on earthworks for commercial and residential developments*'.

Fill was placed on the allotment between 1/09/2021 and 5/04/2022.

Based on the observations made by Australian Soil and Concrete Testing and the test results obtained during construction the structural fill placed on allotment **1226** is considered to have been carried out in general accordance with AS3798-2007 and is considered to be Controlled Fill as defined in AS2870 – 2011 '*Residential Slabs & Footings*'.

Full details of the inspection and testing conducted is included in our report Ref No: **1042_SEE Civil_Level 1_Flagstone City Stage 3**.

Please do not hesitate to contact me if you have any queries.

Yours faithfully

Jason Mckenna
Laboratory Manager

ASCT Brisbane South
jason.mckenna@asct.com.au



ASCT Brisbane South

PO Box 1232
PARK RIDGE QLD 4125
ABN: 28 608 830 306
ACN: 608 830 306
Mobile: 0437 776 582 or 0439 776 589
Email: brisbane.south@asct.com.au
Web: www.asct.com.au

25th May 2022
Ref No: Flagstone City Stage 3A_Lot 1233

SEE Civil Pty Ltd
108 Siganto Drive
Helensvale QLD 4210

CERTIFICATE OF CONTROLLED LEVEL 1 FILLING

LOT 1233 – FLAGSTONE CITY STAGE 3A

Australian Soil and Concrete Testing was commissioned by SEE Civil Pty Ltd to provide earthworks inspection and testing services on a 'Level 1' basis in accordance with the requirements of AS 3798-2007 '*Guidelines on earthworks for commercial and residential developments*'.

Fill was placed on the allotment between 1/09/2021 and 5/04/2022.

Based on the observations made by Australian Soil and Concrete Testing and the test results obtained during construction the structural fill placed on allotment **1233** is considered to have been carried out in general accordance with AS3798-2007 and is considered to be Controlled Fill as defined in AS2870 – 2011 '*Residential Slabs & Footings*'.

Full details of the inspection and testing conducted is included in our report Ref No: **1042_SEE Civil_Level 1_Flagstone City Stage 3**.

Please do not hesitate to contact me if you have any queries.

Yours faithfully

Jason Mckenna
Laboratory Manager

ASCT Brisbane South
jason.mckenna@asct.com.au



ASCT Brisbane South

PO Box 1232
PARK RIDGE QLD 4125
ABN: 28 608 830 306
ACN: 608 830 306
Mobile: 0437 776 582 or 0439 776 589
Email: brisbane.south@asct.com.au
Web: www.asct.com.au

25th May 2022
Ref No: Flagstone City Stage 3A_Lot 1234

SEE Civil Pty Ltd
108 Siganto Drive
Helensvale QLD 4210

CERTIFICATE OF CONTROLLED LEVEL 1 FILLING

LOT 1234 – FLAGSTONE CITY STAGE 3A

Australian Soil and Concrete Testing was commissioned by SEE Civil Pty Ltd to provide earthworks inspection and testing services on a 'Level 1' basis in accordance with the requirements of AS 3798-2007 '*Guidelines on earthworks for commercial and residential developments*'.

Fill was placed on the allotment between 1/09/2021 and 5/04/2022.

Based on the observations made by Australian Soil and Concrete Testing and the test results obtained during construction the structural fill placed on allotment **1234** is considered to have been carried out in general accordance with AS3798-2007 and is considered to be Controlled Fill as defined in AS2870 – 2011 '*Residential Slabs & Footings*'.

Full details of the inspection and testing conducted is included in our report Ref No: **1042_SEE Civil_Level 1_Flagstone City Stage 3**.

Please do not hesitate to contact me if you have any queries.

Yours faithfully

Jason Mckenna
Laboratory Manager

ASCT Brisbane South
jason.mckenna@asct.com.au



ASCT Brisbane South

PO Box 1232
PARK RIDGE QLD 4125
ABN: 28 608 830 306
ACN: 608 830 306
Mobile: 0437 776 582 or 0439 776 589
Email: brisbane.south@asct.com.au
Web: www.asct.com.au

25th May 2022
Ref No: Flagstone City Stage 3A_Lot 1235

SEE Civil Pty Ltd
108 Siganto Drive
Helensvale QLD 4210

CERTIFICATE OF CONTROLLED LEVEL 1 FILLING

LOT 1235 – FLAGSTONE CITY STAGE 3A

Australian Soil and Concrete Testing was commissioned by SEE Civil Pty Ltd to provide earthworks inspection and testing services on a 'Level 1' basis in accordance with the requirements of AS 3798-2007 '*Guidelines on earthworks for commercial and residential developments*'.

Fill was placed on the allotment between 1/09/2021 and 5/04/2022.

Based on the observations made by Australian Soil and Concrete Testing and the test results obtained during construction the structural fill placed on allotment **1235** is considered to have been carried out in general accordance with AS3798-2007 and is considered to be Controlled Fill as defined in AS2870 – 2011 '*Residential Slabs & Footings*'.

Full details of the inspection and testing conducted is included in our report Ref No: **1042_SEE Civil_Level 1_Flagstone City Stage 3**.

Please do not hesitate to contact me if you have any queries.

Yours faithfully

Jason Mckenna
Laboratory Manager

ASCT Brisbane South
jason.mckenna@asct.com.au



ASCT Brisbane South

PO Box 1232
PARK RIDGE QLD 4125
ABN: 28 608 830 306
ACN: 608 830 306
Mobile: 0437 776 582 or 0439 776 589
Email: brisbane.south@asct.com.au
Web: www.asct.com.au

25th May 2022
Ref No: Flagstone City Stage 3A_Lot 1236

SEE Civil Pty Ltd
108 Siganto Drive
Helensvale QLD 4210

CERTIFICATE OF CONTROLLED LEVEL 1 FILLING

LOT 1236 – FLAGSTONE CITY STAGE 3A

Australian Soil and Concrete Testing was commissioned by SEE Civil Pty Ltd to provide earthworks inspection and testing services on a 'Level 1' basis in accordance with the requirements of AS 3798-2007 '*Guidelines on earthworks for commercial and residential developments*'.

Fill was placed on the allotment between 1/09/2021 and 5/04/2022.

Based on the observations made by Australian Soil and Concrete Testing and the test results obtained during construction the structural fill placed on allotment **1236** is considered to have been carried out in general accordance with AS3798-2007 and is considered to be Controlled Fill as defined in AS2870 – 2011 '*Residential Slabs & Footings*'.

Full details of the inspection and testing conducted is included in our report Ref No: **1042_SEE Civil_Level 1_Flagstone City Stage 3**.

Please do not hesitate to contact me if you have any queries.

Yours faithfully

Jason Mckenna
Laboratory Manager

ASCT Brisbane South
jason.mckenna@asct.com.au



ASCT Brisbane South

PO Box 1232
PARK RIDGE QLD 4125
ABN: 28 608 830 306
ACN: 608 830 306
Mobile: 0437 776 582 or 0439 776 589
Email: brisbane.south@asct.com.au
Web: www.asct.com.au

25th May 2022
Ref No: Flagstone City Stage 3A_Lot 1237

SEE Civil Pty Ltd
108 Siganto Drive
Helensvale QLD 4210

CERTIFICATE OF CONTROLLED LEVEL 1 FILLING

LOT 1237 – FLAGSTONE CITY STAGE 3A

Australian Soil and Concrete Testing was commissioned by SEE Civil Pty Ltd to provide earthworks inspection and testing services on a 'Level 1' basis in accordance with the requirements of AS 3798-2007 '*Guidelines on earthworks for commercial and residential developments*'.

Fill was placed on the allotment between 1/09/2021 and 5/04/2022.

Based on the observations made by Australian Soil and Concrete Testing and the test results obtained during construction the structural fill placed on allotment **1237** is considered to have been carried out in general accordance with AS3798-2007 and is considered to be Controlled Fill as defined in AS2870 – 2011 '*Residential Slabs & Footings*'.

Full details of the inspection and testing conducted is included in our report Ref No: **1042_SEE Civil_Level 1_Flagstone City Stage 3**.

Please do not hesitate to contact me if you have any queries.

Yours faithfully

Jason Mckenna
Laboratory Manager

ASCT Brisbane South
jason.mckenna@asct.com.au



ASCT Brisbane South

PO Box 1232
PARK RIDGE QLD 4125
ABN: 28 608 830 306
ACN: 608 830 306
Mobile: 0437 776 582 or 0439 776 589
Email: brisbane.south@asct.com.au
Web: www.asct.com.au

25th May 2022
Ref No: Flagstone City Stage 3A_Lot 1238

SEE Civil Pty Ltd
108 Siganto Drive
Helensvale QLD 4210

CERTIFICATE OF CONTROLLED LEVEL 1 FILLING

LOT 1238 – FLAGSTONE CITY STAGE 3A

Australian Soil and Concrete Testing was commissioned by SEE Civil Pty Ltd to provide earthworks inspection and testing services on a 'Level 1' basis in accordance with the requirements of AS 3798-2007 '*Guidelines on earthworks for commercial and residential developments*'.

Fill was placed on the allotment between 1/09/2021 and 5/04/2022.

Based on the observations made by Australian Soil and Concrete Testing and the test results obtained during construction the structural fill placed on allotment **1238** is considered to have been carried out in general accordance with AS3798-2007 and is considered to be Controlled Fill as defined in AS2870 – 2011 '*Residential Slabs & Footings*'.

Full details of the inspection and testing conducted is included in our report Ref No: **1042_SEE Civil_Level 1_Flagstone City Stage 3**.

Please do not hesitate to contact me if you have any queries.

Yours faithfully

Jason Mckenna
Laboratory Manager

ASCT Brisbane South
jason.mckenna@asct.com.au