



SHEET R

Consulting Engineer's Certification.

I, hereby certify that the As Constructed information shown on this plan is a true and correct record of the sizes, types, materials, classes etc., and it corresponds with the relevant approved Engineering Drawings.

Signed..... RPEQ No Dated.....

Registered Surveyor's Certification.

We, **VERIS AUSTRALIA P/L** hereby certify that the horizontal and vertical locations, and dimensions shown on this plan are a true and correct record of the As Constructed information.

Signed..... Cadastral Surveyor Reg. No & Delegate 6448
Dated.....

FLAGSTONE STAGE 5Ki
For
PEET FLAGSTONE CITY PTY LTD

IMPORTANT NOTES:
This Plan has been prepared for PEET FLAGSTONE CITY PTY LTD to Logan City standards, for the purpose of recording the As Constructed details of a new service constructed under a specific Council Approval and should not be used for any other purpose.
No report is made on any other services, nor any services that may exist before or be constructed after the time of survey, or constructed under any other approval.
The property boundaries, easements and lot numbers shown hereon may be proposed only and subject to registration by the Department of Natural Resources. All property information should be determined from the registered Survey Plans.
All dimensions should be verified and confirmed against the latest information prior to commencement by any person using this plan for building purposes.
Veris Australia Pty Ltd accepts no responsibility for any changes made to construction or otherwise, after the date of this plan. Any discrepancies should be clarified in writing with the relevant Authority prior to commencement of the work.

Copyright © Veris Australia Pty Ltd November 2022
THESE DRAWINGS AND DIMENSIONS ARE COPYRIGHT AND ARE NOT TO BE USED OR REPRODUCED WITHOUT THE WRITTEN PERMISSION OF VERIS

Data Sources: 30109-LC-Master(DB) F594 2014.dwg
Cadastral Boundaries: Veris
As-con survey: Veris
Engineering Design: Colliers

Issue	Revisions	Date	Drawn
D	Include SKI info	23.02.2023	JMc
C	Exclude 500 m/s & add FSL	08.02.2023	JMc
B	Progress Plot	14.12.2022	JMc
A	Progress Plot	01.11.2022	JMc

Local Authority: LCC
Horizontal Meridian: MGA
Vertical Level Datum: AHD D
Level Origin: PM107142(RL39.078)
Scale: 1:750 @ A1
Surveyed: HA
Designed: Colliers
Drawn: JMc
Checked: JMc
Plot Date: 13 Mar, 2023
Computer File Ref: 430109-15111-AS01-D.dwg

AS-CONSTRUCTED

SEWER
SHEET 1 OF 2



BRISBANE (07) 3665 4700
WHITSUNDAYS (07) 4942 6000
MACKAY (07) 4957 9700
CAIRNS (07) 4252 8400
veris.com.au
ACN 615 735 727
Veris Australia Pty Ltd

Drawing No 430109-15111-AS01 Issue D

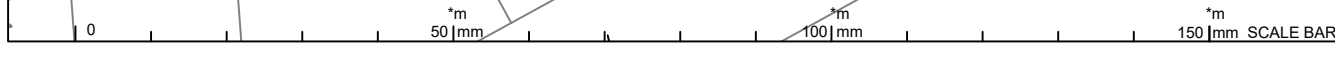

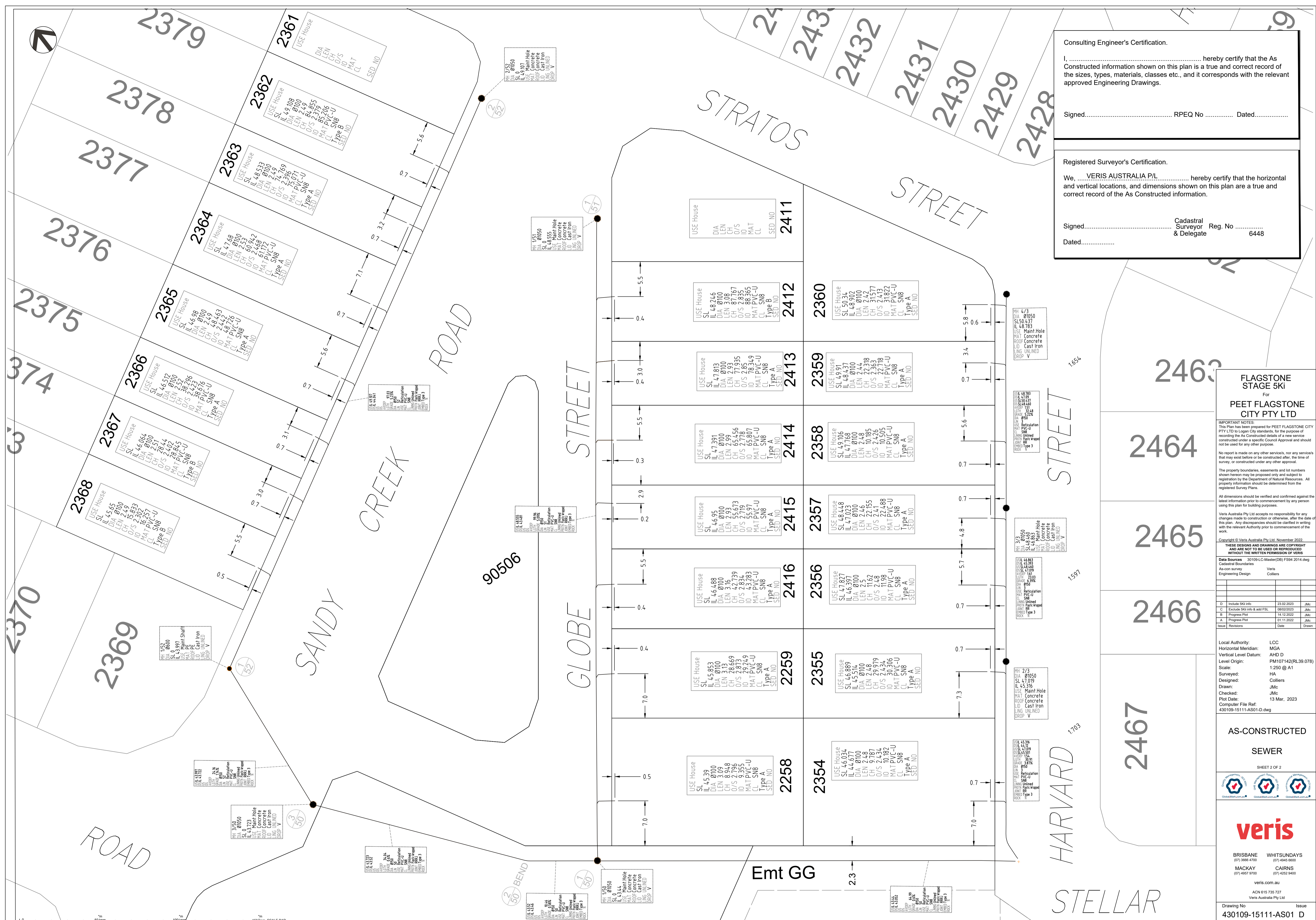

Consulting Engineer's Certification.

I, hereby certify that the As Constructed information shown on this plan is a true and correct record of the sizes, types, materials, classes etc., and it corresponds with the relevant approved Engineering Drawings.

Signed..... RPEQ No Dated.....

Registered Surveyor's Certification.

We, VERIS AUSTRALIA P/L hereby certify that the horizontal and vertical locations, and dimensions shown on this plan are a true and correct record of the As Constructed information.

Signed..... Cadastral Reg. No
 Surveyor & Delegate 6448

Dated.....

FLAGSTONE STAGE 5KI
 For
PEET FLAGSTONE CITY PTY LTD

IMPORTANT NOTES:
 This Plan has been prepared for PEET FLAGSTONE CITY PTY LTD to Logan City standards, for the purpose of recording the As Constructed details of a new service constructed under a specific Council Approval and should not be used for any other purpose.

No report is made on any other services, nor any services that may exist before or be constructed after, the time of survey, or constructed under any other approval.

The property boundaries, easements and lot numbers shown herein may be proposed only and subject to registration by the Department of Natural Resources. All property information should be determined from the registered Survey Plans.

All dimensions should be verified and confirmed against the latest information prior to commencement by any person using this plan for building purposes.

Veris Australia Pty Ltd accepts no responsibility for any changes made to construction or otherwise, after the date of this plan. Any discrepancies should be clarified in writing with the relevant Authority prior to commencement of the work.

Copyright © Veris Australia Pty Ltd. November 2022.
 THESE DESIGNS AND DRAWINGS ARE COPYRIGHT AND ARE NOT TO BE USED OR REPRODUCED WITHOUT THE WRITTEN PERMISSION OF VERIS.

Data Sources 301094.C:Master(D8) FS94 2014.dwg
 Cadastral Boundaries
 As-con survey Veris
 Engineering Design Colliers

Issue	Revisions	Date	Drawn
D	Include SKI info	23.02.2023	JMc
C	Exclude SKI info & add FSL	08/02/2023	JMc
B	Progress Plot	14.12.2022	JMc
A	Progress Plot	01.11.2022	JMc

Local Authority: LCC
 Horizontal Meridian: MGA
 Vertical Level Datum: AHD
 Level Origin: PM107142(RL39.078)
 Scale: 1:250 @ A1
 Surveyed: HA
 Designed: Colliers
 Drawn: JMc
 Checked: JMc
 Plot Date: 13 Mar, 2023
 Computer File Ref: 430109-15111-AS01-D.dwg

AS-CONSTRUCTED SEWER

SHEET 2 OF 2

veris

BRISBANE WHITSUNDAYS
 (07) 3666 4700 (07) 4945 6600
 MACKAY CAIRNS
 (07) 4957 9700 (07) 4252 9400



**FLAGSTONE
STAGE 5K**
For
**PEET FLAGSTONE
CITY PTY LTD**

IMPORTANT NOTES:
This Plan has been prepared for PEET FLAGSTONE CITY PTY LTD to Logon City standards, for the purpose of recording the As Constructed details of a new service constructed under a specific Council Approval and should not be used for any other purpose.
No report is made on any other services, nor any services that may exist before or be constructed after, the time of survey, or constructed under any other approval.
The property boundaries, easements and lot numbers shown hereon may be proposed only and subject to registration by the Department of Natural Resources. All property information should be determined from the registered Survey Plans.
All dimensions should be verified and confirmed against the latest information prior to commencement by any person using this plan for building purposes.
Veris Australia Pty Ltd accepts no responsibility for any changes made to construction or otherwise, after the date of this plan. Any discrepancies should be clarified in writing with the relevant Authority prior to commencement of the work.

Copyright © Veris Australia Pty Ltd November 2022
THESE DRAWINGS AND DIMENSIONS ARE COPYRIGHT AND ARE NOT TO BE USED OR REPRODUCED WITHOUT THE WRITTEN PERMISSION OF VERIS
Data Sources: 30109-LC-Master(DB) F894 2014.dwg
Cadastral Boundaries
As-con survey Veris
Engineering Design Colliers

A	Progress Plot	24.02.2023	DE
Issue	Revisions	Date	Drawn

Local Authority: LCC
Horizontal Meridian: MGA
Vertical Level Datum: AHD D
Level Origin: PM107142(RL39.078)
Scale: 1:750 @ A1
Surveyed: HA
Designed: Colliers
Drawn: JMc
Checked: JMc
Plot Date: 13 Mar, 2023
Computer File Ref: 430109-15111-ASW01-A.dwg

**AS-CONSTRUCTED
STORMWATER**
SHEET 1 OF 2



BRISBANE (07) 3661 4700 WHITSUNDAYS (07) 4642 8600
MACKAY (07) 4957 9700 CAIRNS (07) 4252 8400
veris.com.au
ACN 615 735 727
Veris Australia Pty Ltd

Consulting Engineer's Certification.
I, hereby certify that the As Constructed information shown on this plan is a true and correct record of the sizes, types, materials, classes etc., and it corresponds with the relevant approved Engineering Drawings.
Signed..... RPEQ No Dated.....

Registered Surveyor's Certification.
We, **VERIS AUSTRALIA P/L** hereby certify that the horizontal and vertical locations, and dimensions shown on this plan are a true and correct record of the As Constructed information.
Signed.....
Dated.....
Cadastral Surveyor Reg. No
& Delegate 6448

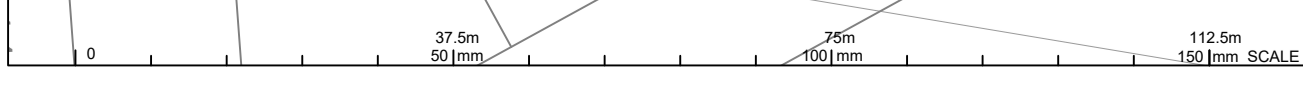

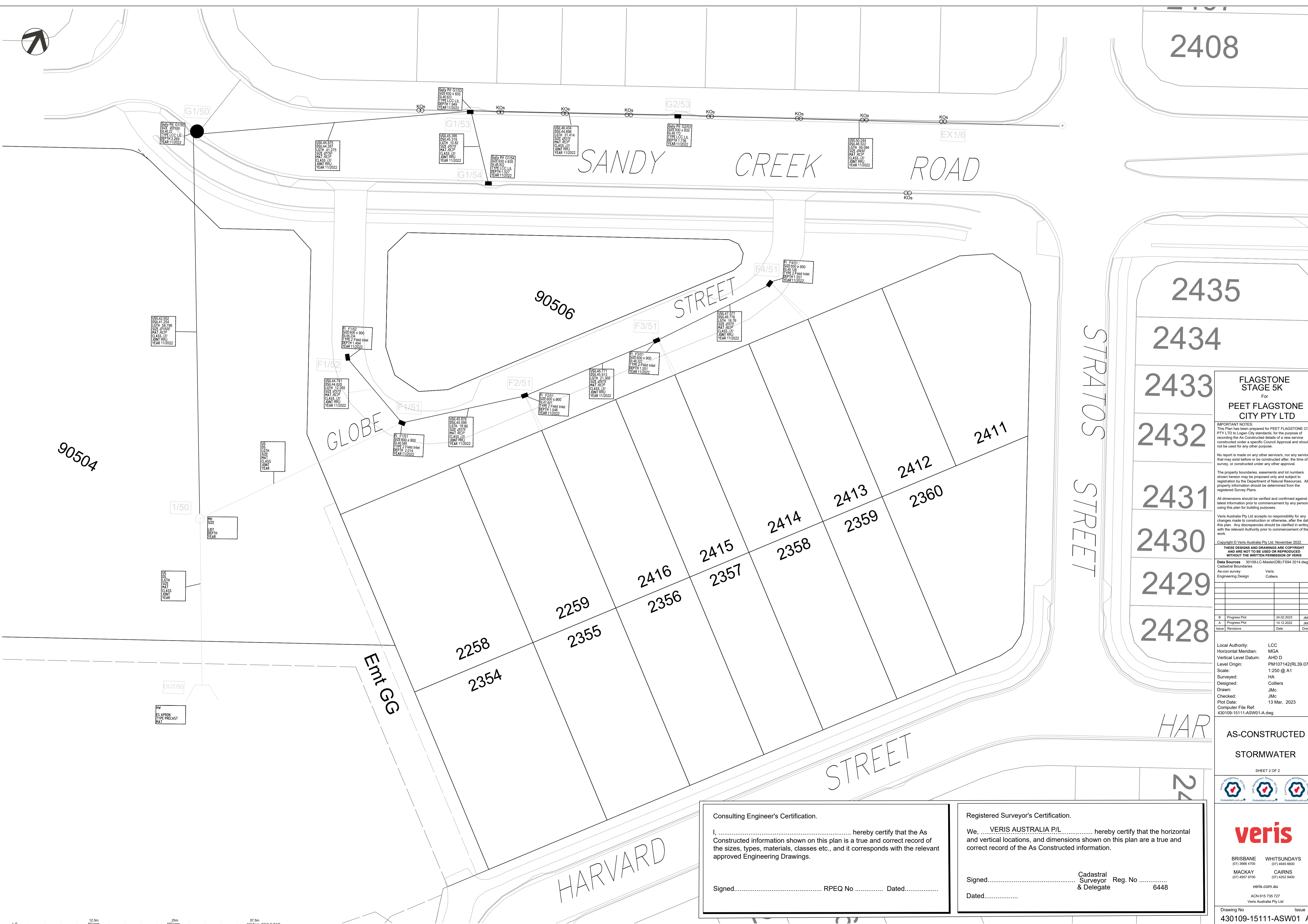

2408

SANDY CREEK ROAD

2435

2434

2433

2432

2431

2430

2429

2428

SIRATOS STREET

FLAGSTONE STAGE 5K
For
PEET FLAGSTONE CITY PTY LTD

IMPORTANT NOTES:
This Plan has been prepared for PEET FLAGSTONE CITY PTY LTD in Logan City standards, for the purpose of recording the As Constructed details of a new service constructed under a specific Council Approval and should not be used for any other purpose.
No report is made on any other services, nor any services that may exist before or be constructed after, the time of survey, or constructed under any other approval.
The property boundaries, easements and lot numbers shown herein may be proposed only and subject to registration by the Department of Natural Resources. All property information should be determined from the registered Survey Plans.
All dimensions should be verified and confirmed against the latest information prior to commencement by any person using this plan for building purposes.
Veris Australia Pty Ltd accepts no responsibility for any changes made to construction or otherwise, after the date of this plan. Any discrepancies should be clarified in writing with the relevant Authority prior to commencement of the work.

Copyright © Veris Australia Pty Ltd. November 2022.
THESE DESIGNS AND DRAWINGS ARE COPYRIGHT AND ARE NOT TO BE USED OR REPRODUCED WITHOUT THE WRITTEN PERMISSION OF VERIS.

Data Sources: 301094.LC-Master(DR) FS94 2014.dwg
Cadastral Boundaries
As-con survey Veris
Engineering Design Colliers

Issue	Revisions	Date	Drawn
B	Progress Plot	24.02.2023	JMc
A	Progress Plot	14.12.2022	JMc

Local Authority: LCC
Horizontal Meridian: MGA
Vertical Level Datum: AHD D
Level Origin: PM107142(RL39.078)
Scale: 1:250 @ A1
Surveyed: HA
Designed: Colliers
Drawn: JMc
Checked: JMc
Plot Date: 13 Mar, 2023
Computer File Ref: 430109-15111-ASW01-A.dwg

AS-CONSTRUCTED STORMWATER

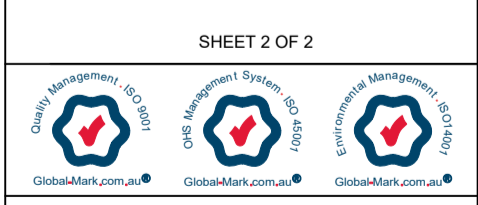

veris
BRISBANE (07) 3566 4700 WHITSUNDAYS (07) 4945 6600
MACKAY (07) 4957 9700 CAIRNS (07) 4252 8400
veris.com.au
ACN 615 735 737
Veris Australia Pty Ltd

Drawing No 430109-15111-ASW01 A Issue

Consulting Engineer's Certification.
I, hereby certify that the As Constructed information shown on this plan is a true and correct record of the sizes, types, materials, classes etc., and it corresponds with the relevant approved Engineering Drawings.
Signed..... RPEQ No Dated.....

Registered Surveyor's Certification.
We, VERIS AUSTRALIA P/L hereby certify that the horizontal and vertical locations, and dimensions shown on this plan are a true and correct record of the As Constructed information.
Signed..... Cadastral Surveyor & Delegate Reg. No 6448
Dated.....

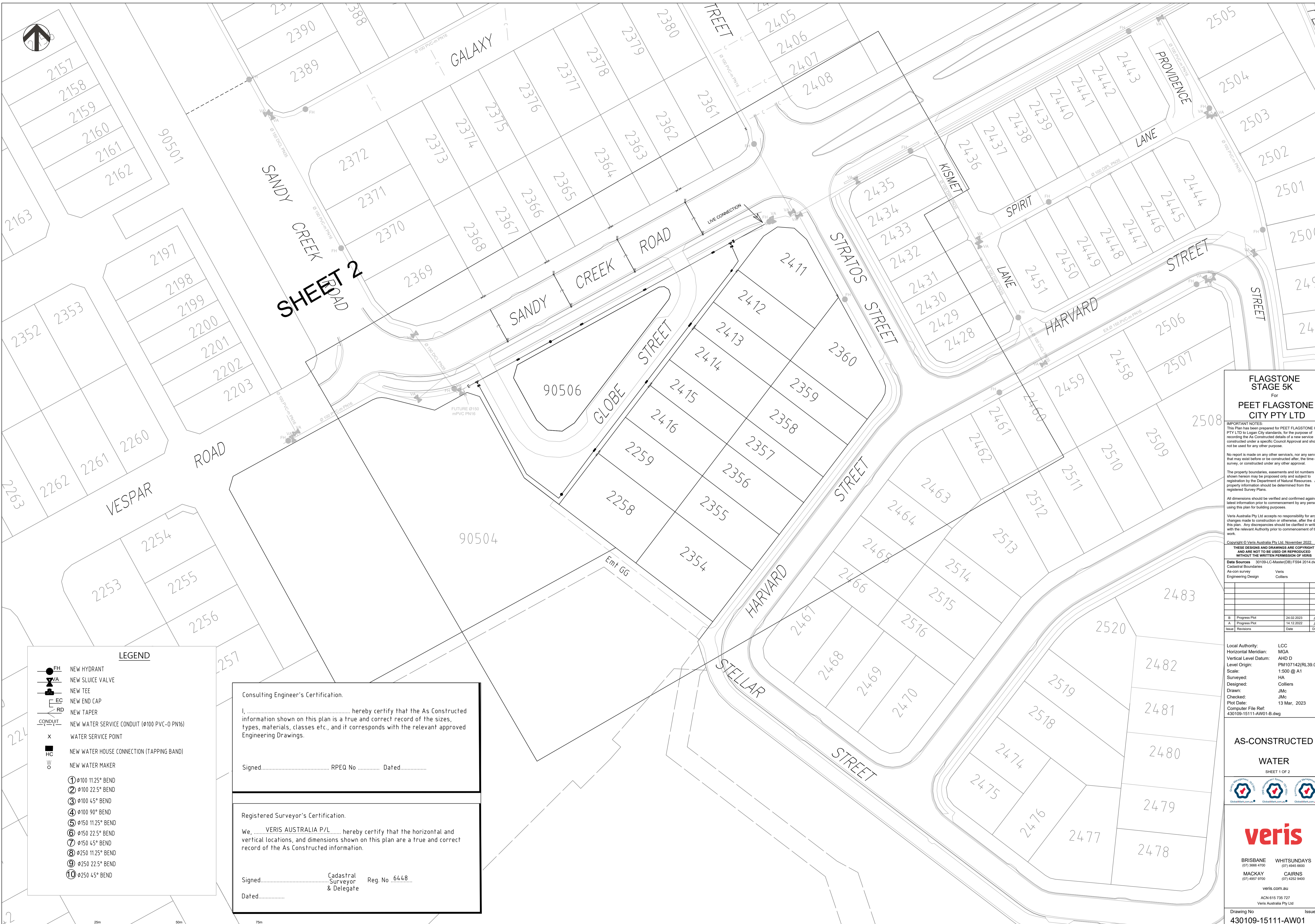

SHEET 2

- LEGEND**
- NEW HYDRANT
 - NEW SLUICE VALVE
 - NEW TEE
 - NEW END CAP
 - NEW TAPER
 - NEW WATER SERVICE CONDUIT (Ø100 PVC-0 PN16)
 - WATER SERVICE POINT
 - NEW WATER HOUSE CONNECTION (TAPPING BAND)
 - NEW WATER MAKER
 - Ø100 11.25° BEND
 - Ø100 22.5° BEND
 - Ø100 45° BEND
 - Ø100 90° BEND
 - Ø150 11.25° BEND
 - Ø150 22.5° BEND
 - Ø150 45° BEND
 - Ø250 11.25° BEND
 - Ø250 22.5° BEND
 - Ø250 45° BEND

Consulting Engineer's Certification.

I, hereby certify that the As Constructed information shown on this plan is a true and correct record of the sizes, types, materials, classes etc., and it corresponds with the relevant approved Engineering Drawings.

Signed..... RPEQ No Dated.....

Registered Surveyor's Certification.

We, **VERIS AUSTRALIA P/L** hereby certify that the horizontal and vertical locations, and dimensions shown on this plan are a true and correct record of the As Constructed information.

Signed..... Cadastral Surveyor & Delegate Reg. No **6448**

Dated.....

FLAGSTONE STAGE 5K
For
PEET FLAGSTONE CITY PTY LTD

IMPORTANT NOTES:
This Plan has been prepared for PEET FLAGSTONE CITY PTY LTD to Logan City standards, for the purpose of recording the As Constructed details of a new service constructed under a specific Council Approval and should not be used for any other purpose.

No report is made on any other services, nor any services that may exist before or be constructed after the time of survey, or constructed under any other approval.

The property boundaries, easements and lot numbers shown hereon may be proposed only and subject to registration by the Department of Natural Resources. All property information should be determined from the registered Survey Plans.

All dimensions should be verified and confirmed against the latest information prior to commencement by any person using this plan for building purposes.

Veris Australia Pty Ltd accepts no responsibility for any changes made to construction or otherwise, after the date of the plan. Any discrepancies should be clarified in writing with the relevant Authority prior to commencement of the work.

Copyright © Veris Australia Pty Ltd November 2022
THESE DRAWINGS AND DIMENSIONS ARE COPYRIGHT AND ARE NOT TO BE USED OR REPRODUCED WITHOUT THE WRITTEN PERMISSION OF VERIS

Data Sources: 30109-LC-Master(DB) F894 2014.dwg
Cadastral Boundaries: Veris
As-con survey: Veris
Engineering Design: Colliers

Issue	Revisions	Date	Drawn
B	Progress Plot	24.02.2023	JMc
A	Progress Plot	14.12.2022	JMc

Local Authority: LCC
Horizontal Meridian: MGA
Vertical Level Datum: AHD D
Level Origin: PM107142(RL39.078)
Scale: 1:500 @ A1
Surveyed: HA
Designed: Colliers
Drawn: JMc
Checked: JMc
Plot Date: 13 Mar. 2023
Computer File Ref: 430109-15111-AW01-B.dwg

AS-CONSTRUCTED WATER
SHEET 1 OF 2



BRISBANE (07) 3665 4100 WHITSUNDAYS (07) 4942 8500
MACKAY (07) 4957 9700 CAIRNS (07) 4252 8400

veris.com.au
ACN 615 735 727
Veris Australia Pty Ltd

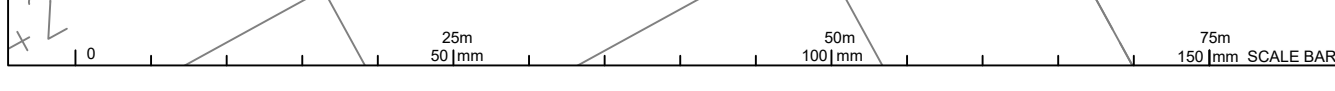



Consulting Engineer's Certification.
 I, hereby certify that the As Constructed information shown on this plan is a true and correct record of the sizes, types, materials, classes etc., and it corresponds with the relevant approved Engineering Drawings.
 Signed..... RPEQ No Dated.....

Registered Surveyor's Certification.
 We, VERIS AUSTRALIA P/L hereby certify that the horizontal and vertical locations, and dimensions shown on this plan are a true and correct record of the As Constructed information.
 Signed..... Cadastral Surveyor & Delegate Reg. No. 6448
 Dated.....

LEGEND

- NEW HYDRANT
- NEW SLUICE VALVE
- NEW TEE
- NEW END CAP
- NEW TAPER
- NEW WATER SERVICE CONDUIT (Ø100 PVC-O PN16)
- WATER SERVICE POINT
- NEW WATER HOUSE CONNECTION (TAPPING BAND)
- NEW WATER MAKER
- ① Ø100 11.25° BEND
- ② Ø100 22.5° BEND
- ③ Ø100 45° BEND
- ④ Ø100 90° BEND
- ⑤ Ø150 11.25° BEND
- ⑥ Ø150 22.5° BEND
- ⑦ Ø150 45° BEND
- ⑧ Ø250 11.25° BEND
- ⑨ Ø250 22.5° BEND
- ⑩ Ø250 45° BEND

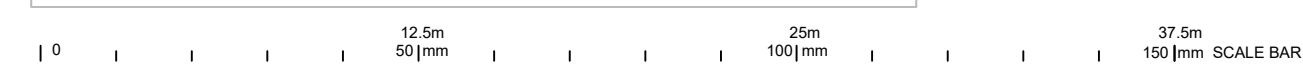

FLAGSTONE STAGE 5K
 For
PEET FLAGSTONE CITY PTY LTD

IMPORTANT NOTES:
 This Plan has been prepared for PEET FLAGSTONE CITY PTY LTD to Logan City standards. For the purpose of recording the As Constructed details of a new service constructed under a specific Council Approval and should not be used for any other purpose.
 No report is made on any other services, nor any services that may exist before or be constructed after, the time of survey, or constructed under any other approval.
 The property boundaries, easements and lot numbers shown herein may be proposed only and subject to registration by the Department of Natural Resources. All property information should be determined from the registered Survey Plans.
 All dimensions should be verified and confirmed against the latest information prior to commencement by any person using this plan for building purposes.
 Veris Australia Pty Ltd accepts no responsibility for any changes made to construction or otherwise, after the date of this plan. Any discrepancies should be clarified in writing with the relevant Authority prior to commencement of the work.

Copyright © Veris Australia Pty Ltd. November 2022
 THESE DESIGNS AND DRAWINGS ARE COPYRIGHT AND ARE NOT TO BE USED OR REPRODUCED WITHOUT THE WRITTEN PERMISSION OF VERIS

Data Sources: 30109-LC-Master(DB) FS94 2014.dwg
 Cadastral Boundaries
 As-con survey Veris
 Engineering Design Colliers

Issue	Revisions	Date	Drawn
B	Progress Plot	24.02.2023	JMc
A	Progress Plot	14.12.2022	JMc

Local Authority: LCC
 Horizontal Meridian: MGA
 Vertical Level Datum: AHD D
 Level Origin: PM107142(RL39.078)
 Scale: 1:250 @ A1
 Surveyed: HA
 Designed: Colliers
 Drawn: JMc
 Checked: JMc
 Plot Date: 13 Mar, 2023
 Computer File Ref: 430109-15111-AW01-B.dwg

AS-CONSTRUCTED WATER

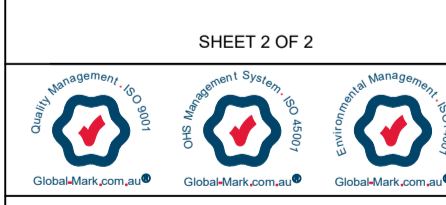

BRISBANE (07) 3666 4700 WHITSUNDAYS (07) 4945 6600
 MACKAY (07) 4957 9700 CAIRNS (07) 4252 8400