



Consulting Engineer's Certification.

I, ..... hereby certify that the As Constructed information shown on this plan is a true and correct record of the sizes, types, materials, classes etc., and it corresponds with the relevant approved Engineering Drawings.

Signed..... RPEQ No ..... Dated.....

Registered Surveyor's Certification.

We, ..... VERIS AUSTRALIA P/L ..... hereby certify that the horizontal and vertical locations, and dimensions shown on this plan are a true and correct record of the As Constructed information.

Signed..... Cadastral Surveyor & Delegate Reg. No ..... 6448 .....

Dated.....

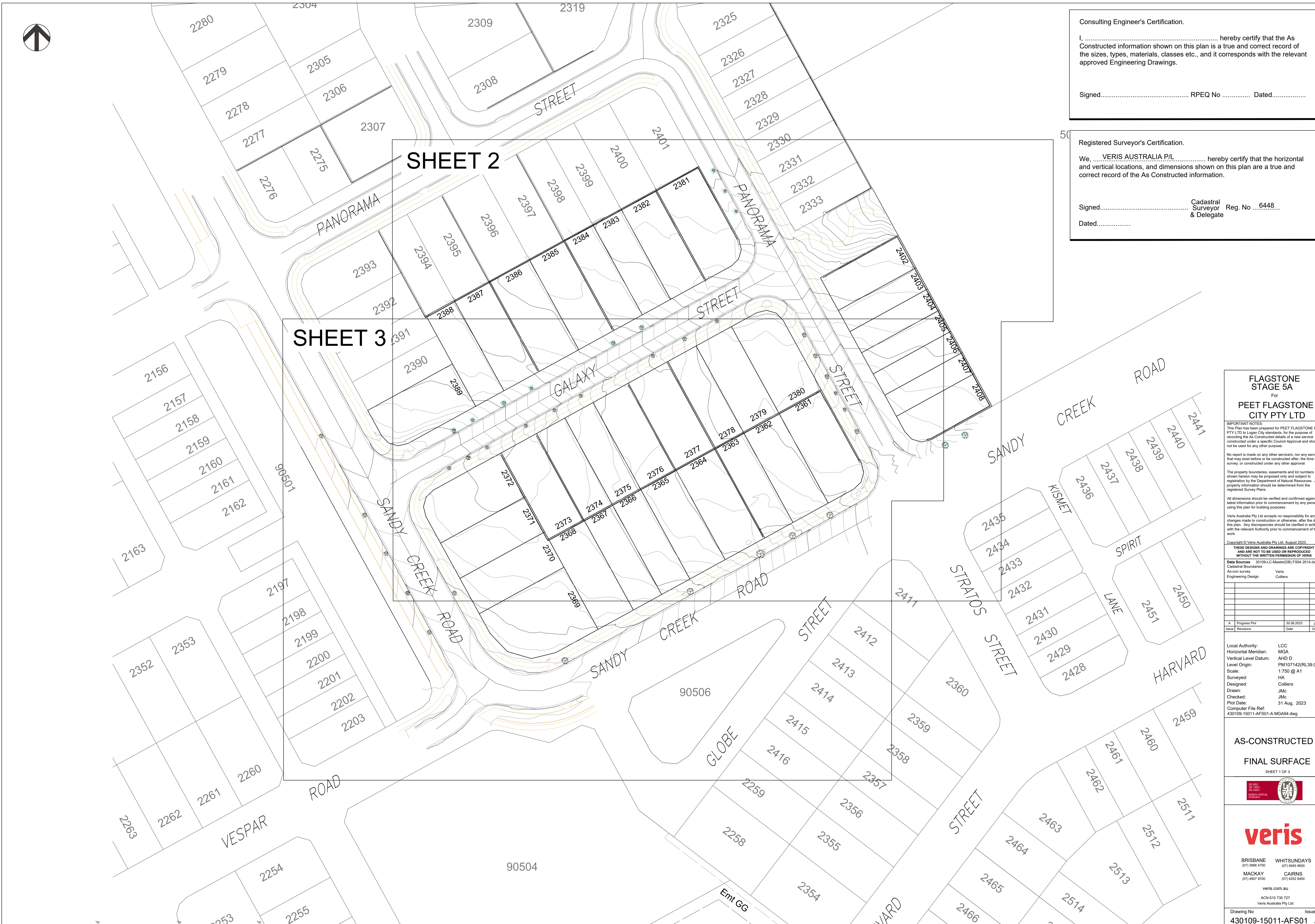

**FLAGSTONE STAGE 5A**  
For  
**PEET FLAGSTONE CITY PTY LTD**

**IMPORTANT NOTES:**  
This Plan has been prepared for PEET FLAGSTONE CITY PTY LTD to Logan City standards, for the purpose of recording the As Constructed details of a new service constructed under a specific Council Approval and should not be used for any other purpose.  
No report is made on any other services, nor any services that may exist before or be constructed after the time of survey, or constructed under any other approval.  
The property boundaries, easements and lot numbers shown hereon may be proposed only and subject to registration by the Department of Natural Resources. All property information should be determined from the registered Survey Plans.  
All dimensions should be verified and confirmed against the latest information prior to commencement by any person using this plan for building purposes.  
Veris Australia Pty Ltd accepts no responsibility for any changes made to construction or otherwise, after the date of this plan. Any discrepancies should be clarified in writing with the relevant Authority prior to commencement of the work.

Copyright © Veris Australia Pty Ltd August 2023.  
THESE DRAWINGS AND DIMENSIONS ARE COPYRIGHT AND ARE NOT TO BE USED OR REPRODUCED WITHOUT THE WRITTEN PERMISSION OF VERIS

Data Sources: 30109-LC-Master(DB) F894 2014.dwg  
As-con survey Veris  
Engineering Design Colliers

Issue	Revisions	Date	Drawn
A	Progress Plot	30.08.2023	JMc

Local Authority: LCC  
Horizontal Meridian: MGA  
Vertical Level Datum: AHD D  
Level Origin: PM107142(RL39.078)  
Scale: 1:750 @ A1  
Surveyed: HA  
Designed: Colliers  
Drawn: JMc  
Checked: JMc  
Plot Date: 31 Aug. 2023  
Computer File Ref: 430109-15011-AFS01-A.MGA94.dwg

**AS-CONSTRUCTED**  
**FINAL SURFACE**  
SHEET 1 OF 3



BRISBANE (07) 3664 4100 WHITSUNDAYS (07) 4642 8600  
MACKAY (07) 4957 9700 CAIRNS (07) 4252 8400

veris.com.au  
ACN 615 735 727  
Veris Australia Pty Ltd





Consulting Engineer's Certification.

I, ..... hereby certify that the As Constructed information shown on this plan is a true and correct record of the sizes, types, materials, classes etc., and it corresponds with the relevant approved Engineering Drawings.

Signed..... RPEQ No ..... Dated.....

Registered Surveyor's Certification.

We, ..... VERIS AUSTRALIA P/L ..... hereby certify that the horizontal and vertical locations, and dimensions shown on this plan are a true and correct record of the As Constructed information.

Signed..... Cadastral Surveyor & Delegate Reg. No ... 6448 ...  
Dated.....

**FLAGSTONE STAGE 5A**  
For  
**PEET FLAGSTONE CITY PTY LTD**

IMPORTANT NOTES:  
This Plan has been prepared for PEET FLAGSTONE CITY PTY LTD to Logan City standards, for the purpose of recording the As Constructed details of a new service constructed under a specific Council Approval and should not be used for any other purpose.  
No report is made on any other services, nor any services that may exist before or be constructed after, the time of survey, or constructed under any other approval.  
The property boundaries, easements and lot numbers shown herein may be proposed only and subject to registration by the Department of Natural Resources. All property information should be determined from the registered Survey Plans.  
All dimensions should be verified and confirmed against the latest information prior to commencement by any person using this plan for building purposes.  
Veris Australia Pty Ltd accepts no responsibility for any changes made to construction or otherwise, after the date of this plan. Any discrepancies should be clarified in writing with the relevant Authority prior to commencement of the work.

Copyright © Veris Australia Pty Ltd August 2023.  
THESE DESIGNS AND DRAWINGS ARE COPYRIGHT AND ARE NOT TO BE USED OR REPRODUCED WITHOUT THE WRITTEN PERMISSION OF VERIS.  
Data Sources: 301094.C:Master(D8) FS94 2014.dwg  
Cadastral Boundaries  
As-con survey Veris  
Engineering Design Veris  
Colliers

Issue	Revisions	Date	JMc	Drawn
A	Progress Plot	30.08.2023	JMc	

Local Authority: LCC  
Horizontal Meridian: MGA  
Vertical Level Datum: AHJD  
Level Origin: PM107142(RL39.078)  
Scale: 1:250 @ A1  
Surveyed: HA  
Designed: Colliers  
Drawn: JMc  
Checked: JMc  
Plot Date: 31 Aug, 2023  
Computer File Ref: 430109-15011-AFS01-A.MGA94.dwg

**AS-CONSTRUCTED  
FINAL SURFACE**

SHEET 2 OF 3



**veris**

BRISBANE (07) 2666 4700 WHITSUNDAYS (07) 4945 6600  
MACKAY (07) 4957 9700 CAIRNS (07) 4252 9400

veris.com.au  
ACN 615 735 727  
Veris Australia Pty Ltd

Drawing No 430109-15011-AFS01 A Issue





**FLAGSTONE  
STAGE 5A**  
For  
**PEET FLAGSTONE  
CITY PTY LTD**

**IMPORTANT NOTES:**  
This Plan has been prepared for PEET FLAGSTONE CITY PTY LTD to Logan City standards, for the purpose of recording the As Constructed details of a new service constructed under a specific Council Approval and should not be used for any other purpose.  
No report is made on any other services, nor any services that may exist before or be constructed after, the time of survey, or constructed under any other approval.  
The property boundaries, easements and lot numbers shown herein may be proposed only and subject to registration by the Department of Natural Resources. All property information should be determined from the registered Survey Plans.  
All dimensions should be verified and confirmed against the latest information prior to commencement by any person using this plan for building purposes.  
Veris Australia Pty Ltd accepts no responsibility for any changes made to construction or otherwise, after the date of this plan. Any discrepancies should be clarified in writing with the relevant Authority prior to commencement of the work.

Copyright © Veris Australia Pty Ltd August 2023  
THESE DESIGNS AND DRAWINGS ARE COPYRIGHT AND ARE NOT TO BE USED OR REPRODUCED WITHOUT THE WRITTEN PERMISSION OF VERIS  
Data Sources: 30109.LC.Master(DB) FS94 2014.dwg  
Cadastral Boundaries  
As-con survey Veris  
Engineering Design Colliers

Issue	Revisions	Date	Drawn
A	Progress Plot	30.08.2023	JMc

Local Authority: LCC  
Horizontal Meridian: MGA  
Vertical Level Datum: AHD D  
Level Origin: PM107142(RL39.078)  
Scale: 1:250 @ A1  
Surveyed: HA  
Designed: Colliers  
Drawn: JMc  
Checked: JMc  
Plot Date: 31 Aug, 2023  
Computer File Ref: 430109-15011-AFS01-A.MGA94.dwg

**AS-CONSTRUCTED  
FINAL SURFACE**

SHEET 3 OF 3

**veris**  
BRISBANE (07) 3666 4700 WHITSUNDAYS (07) 4945 6600  
MACKAY (07) 4967 9700 CAIRNS (07) 4252 8400  
veris.com.au  
ACN 615 735 727  
Veris Australia Pty Ltd

Drawing No 430109-15011-AFS01 A Issue

Consulting Engineer's Certification.  
I, ..... hereby certify that the As Constructed information shown on this plan is a true and correct record of the sizes, types, materials, classes etc., and it corresponds with the relevant approved Engineering Drawings.  
Signed..... RPEQ No ..... Dated.....

Registered Surveyor's Certification.  
We, VERIS AUSTRALIA P/L ..... hereby certify that the horizontal and vertical locations, and dimensions shown on this plan are a true and correct record of the As Constructed information.  
Signed..... Cadastral Surveyor & Delegate Reg. No 6448  
Dated.....



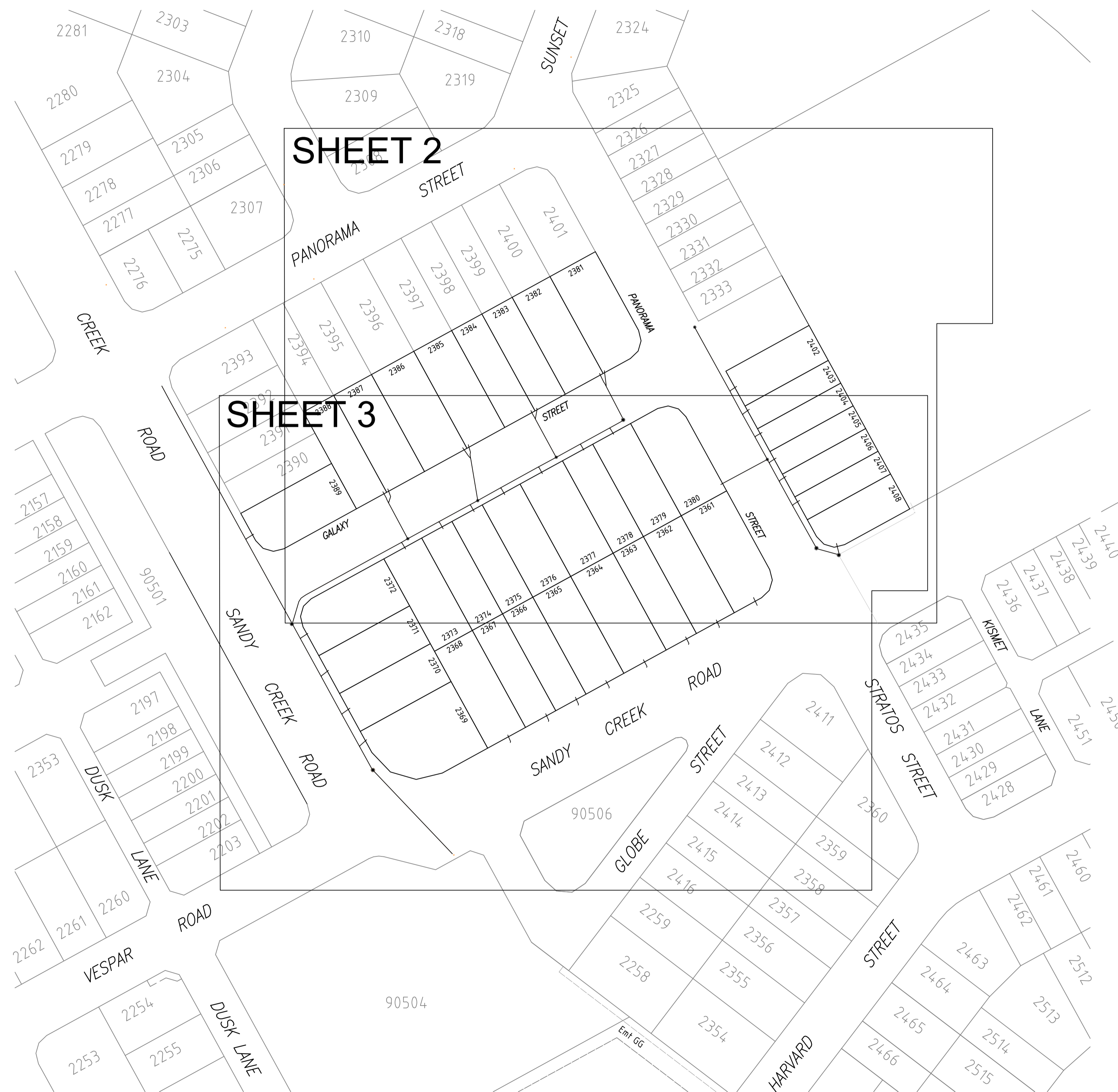

Registered Surveyor's Certification.

We, VERIS AUSTRALIA P/L hereby certify that the horizontal and vertical locations, and dimensions shown on this plan are a true and correct record of the As Constructed information.

Signed Alistair Bryan Cadastral Surveyor & Delegate Reg. No. 6448  
 Dated 19/07/2023

Consulting Engineer's Certification.

I, \_\_\_\_\_ hereby certify that the As Constructed information shown on this plan is a true and correct record of the sizes, types, materials, classes etc., and it corresponds with the relevant approved Engineering Drawings.

Signed \_\_\_\_\_ RPEQ No. \_\_\_\_\_ Dated \_\_\_\_\_

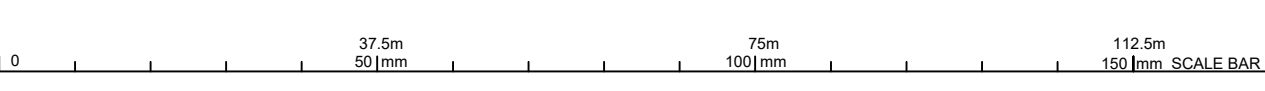

**FLAGSTONE STAGE 5A**  
 For **PEET FLAGSTONE CITY PTY LTD**

**IMPORTANT NOTES:**  
 This Plan has been prepared for PEET FLAGSTONE CITY PTY LTD to Logon City standards, for the purpose of recording the As Constructed details of a new service constructed under a specific Council Approval and should not be used for any other purpose.

No report is made on any other services, nor any services that may exist before or be constructed after, the time of survey, or constructed under any other approval.

The property boundaries, easements and lot numbers shown herein may be proposed only and subject to registration by the Department of Natural Resources. All property information should be determined from the registered Survey Plans.

All dimensions should be verified and confirmed against the latest information prior to commencement by any person using the plan for building purposes.

Veris Australia Pty Ltd accepts no responsibility for any changes made to construction or otherwise, after the date of this plan. Any discrepancies should be clarified in writing with the relevant Authority prior to commencement of the work.

Copyright © Veris Australia Pty Ltd. March 2023.

**THESE DESIGNS AND DRAWINGS ARE COPYRIGHT AND ARE NOT TO BE USED OR REPRODUCED WITHOUT THE WRITTEN PERMISSION OF VERIS**

**Data Sources:** 30109-LC-Master(DB) F894 2014.dwg  
 Cadastral Boundaries Veris  
 As-con survey Colliers  
 Engineering Design Colliers

Issue	Revisions	Date	Drawn
D	Amend DSIL in pgs 154 to 5100	18.07.2023	GJF
C	Include Sewer Data SKI	14.07.2023	JMc
B	Progress Plot	30.05.2023	JMc
A	Progress Plot	23.02.2023	JMc

Local Authority: LCC  
 Horizontal Meridian: MGA  
 Vertical Level Datum: AHD D  
 Level Origin: PM107142(RL39.078)  
 Scale: 1:750 @ A1  
 Surveyed: HA  
 Designed: Colliers  
 Drawn: JMc  
 Checked: JMc  
 Plot Date: 19 Jul, 2023  
 Computer File Ref: 430109-15011-AS01-D MGA84.dwg

**AS-CONSTRUCTED**  
**SEWER**  
 SHEET 1 OF 3

**veris**

BRISBANE WHITSUNDAYS  
 (07) 3666 4700 (07) 4945 6600  
 MACKAY CAIRNS  
 (07) 4957 9700 (07) 4252 9400

veris.com.au  
 ACN 615 735 727  
 Veris Australia Pty Ltd

Drawing No **430109-15011-AS01** Issue **D**





Registered Surveyor's Certification.

We, VERIS AUSTRALIA P/L, hereby certify that the horizontal and vertical locations, and dimensions shown on this plan are a true and correct record of the As Constructed information.

Signed *Alistair Byrnes* Cadastral Surveyor & Delegate Reg. No. 6448  
 Dated 19/07/2023

Consulting Engineer's Certification.

I, \_\_\_\_\_ hereby certify that the As Constructed information shown on this plan is a true and correct record of the sizes, types, materials, classes etc., and it corresponds with the relevant approved Engineering Drawings.

Signed \_\_\_\_\_ RPEQ No. \_\_\_\_\_ Dated \_\_\_\_\_

**FLAGSTONE STAGE 5A**  
 For  
**PEET FLAGSTONE CITY PTY LTD**

**IMPORTANT NOTES:**  
 This Plan has been prepared for PEET FLAGSTONE CITY PTY LTD to Logan City standards, for the purpose of recording the As Constructed details of a new sewerage constructed under a specific Council Approval and should not be used for any other purpose.  
 No report is made on any other services, nor any services that may exist before or be constructed after, the time of survey, or constructed under any other approval.  
 The property boundaries, easements and lot numbers shown hereon may be proposed only and subject to registration by the Department of Natural Resources. All property information should be determined from the registered Survey Plans.  
 All dimensions should be verified and confirmed against the latest information prior to commencement by any person using this plan for building purposes.  
 Veris Australia Pty Ltd accepts no responsibility for any changes made to construction or otherwise, after the date of this plan. Any discrepancies should be clarified in writing with the relevant Authority prior to commencement of the work.

Copyright © Veris Australia Pty Ltd, March 2023.

THESE DESIGNS AND DRAWINGS ARE COPYRIGHT AND ARE NOT TO BE USED OR REPRODUCED WITHOUT THE WRITTEN PERMISSION OF VERIS

Date	Source	Author	Checked	Drawn
14.07.2023	30109-LC-Master(DS) F3/4 2014.dwg	Veris	Collins	
19.07.2023	As-con survey	Veris	Collins	
30.05.2023	Engineering Design	Veris	Collins	
23.02.2023				

Local Authority: LCC  
 Horizontal Meridian: MGA  
 Vertical Level Datum: AHD D  
 Level Origin: PM107142(RL39.078)  
 Scale: 1:250 @ A1  
 Surveyed by: HA  
 Designed: Collins  
 Drawn: JMc  
 Checked: JMc  
 Plot Date: 19 Jul, 2023  
 Computer File Ref: 430109-15011-AS01-D MG04.dwg

**AS-CONSTRUCTED SEWER**

SHEET 2 OF 3



**veris**

BRISBANE (07) 3966 4700 WHITSUNDAYS (07) 4945 6600  
 MACKAY (07) 4957 9700 CAIRNS (07) 4252 9400

veris.com.au  
 ACN 615 735 727  
 Veris Australia Pty Ltd  
 Drawing No. 430109-15011-AS01 D Issue





**FLAGSTONE  
STAGE 5A**  
For  
**PEET FLAGSTONE  
CITY PTY LTD**

**IMPORTANT NOTES:**  
This Plan has been prepared for PEET FLAGSTONE CITY PTY LTD to Logan City standards, for the purpose of recording the As Constructed details of a new service constructed under a specific Council Approval and should not be used for any other purpose.  
No report is made on any other services, nor any services that may exist before or be constructed after, the time of survey, or constructed under any other approval.  
The property boundaries, easements and lot numbers shown herein may be proposed only and subject to registration by the Department of Natural Resources. All property information should be determined from the registered Survey Plans.  
All dimensions should be verified and confirmed against the latest information prior to commencement by any person using this plan for building purposes.  
Veris Australia Pty Ltd accepts no responsibility for any changes made to construction or otherwise, after the date of this plan. Any discrepancies should be clarified in writing with the relevant Authority prior to commencement of the work.

Copyright © Veris Australia Pty Ltd, March 2023.  
THESE DESIGNS AND DRAWINGS ARE COPYRIGHT AND ARE NOT TO BE USED OR REPRODUCED WITHOUT THE WRITTEN PERMISSION OF VERIS.

Data Source: 30109\_LC-Master(DS) F594 2014.dwg  
Cadastral Boundaries  
As-con survey: Veris  
Engineering Design: Colliers

Issue	Revisions	Date	Drawn
D	Amend DSIL in pipe 154 to 550	19/07/2023	JGF
C	Include Sewer Data DSIL	14/07/2023	JMc
B	Final	30/05/2023	JMc
A	Progress Plot	23/02/2023	JMc

Local Authority: LCC  
Horizontal Meridian: MGA  
Vertical Level Datum: AHD D  
Level Origin: PM107142(RL39.078)  
Scale: 1:250 @ A1  
Surveyed: HA  
Designed: Colliers  
Drawn: JMc  
Checked: JMc  
Plot Date: 19 Jul, 2023  
Computer File Ref: 430109-15011-AS01-D MGA94.dwg

**AS-CONSTRUCTED  
SEWER**  
SHEET 3 OF 3

**veris**  
BRISBANE (07) 3966 9700 WHITSUNDAYS (07) 4945 6600  
MACKAY (07) 4957 9700 CAIRNS (07) 4252 9400  
veris.com.au  
ACN 615 735 727  
Veris Australia Pty Ltd  
Drawing No: 430109-15011-AS01 D Issue

Registered Surveyor's Certification.  
We, VERIS AUSTRALIA P/L hereby certify that the horizontal and vertical locations, and dimensions shown on this plan are a true and correct record of the As Constructed information.  
*Alistair Bryan*  
Signed: \_\_\_\_\_ Cadastal Surveyor & Delegate Reg. No. 6448  
Dated: 19/07/2023

Consulting Engineer's Certification.  
I, \_\_\_\_\_ hereby certify that the As Constructed information shown on this plan is a true and correct record of the sizes, types, materials, classes etc., and it corresponds with the relevant approved Engineering Drawings.  
Signed: \_\_\_\_\_ RPEQ No. \_\_\_\_\_ Dated: \_\_\_\_\_



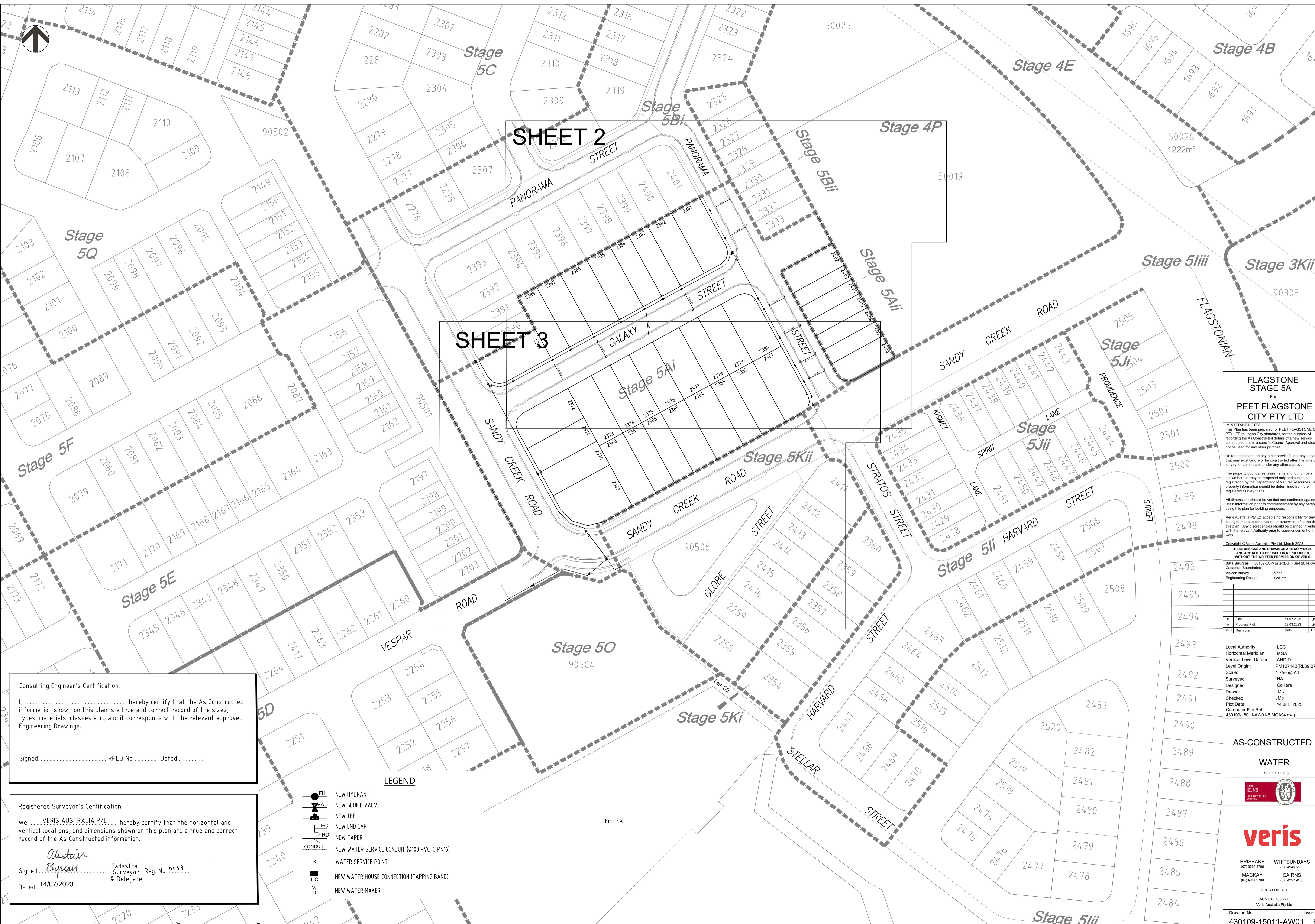

**SHEET 2**

**SHEET 3**

**Consulting Engineer's Certification.**  
 I, ..... hereby certify that the As Constructed information shown on this plan is a true and correct record of the sizes, types, materials, classes etc., and it corresponds with the relevant approved Engineering Drawings.  
 Signed..... RPEQ No ..... Dated.....

**Registered Surveyor's Certification.**  
 We, VERIS AUSTRALIA P/L ..... hereby certify that the horizontal and vertical locations, and dimensions shown on this plan are a true and correct record of the As Constructed information.  
 Signed *Alistair Bryan* ..... Cadastral Surveyor Reg. No. 6448 & Delegate  
 Dated 14/07/2023

- LEGEND**
- NEW HYDRANT
  - NEW SLUICE VALVE
  - NEW TEE
  - NEW END CAP
  - NEW TAPER
  - NEW WATER SERVICE CONDUIT (Ø100 PVC-O PN16)
  - WATER SERVICE POINT
  - NEW WATER HOUSE CONNECTION (TAPPING BAND)
  - NEW WATER MAKER

**FLAGSTONE STAGE 5A**  
 For  
**PEET FLAGSTONE CITY PTY LTD**

**IMPORTANT NOTES:**  
 This Plan has been prepared for PEET FLAGSTONE CITY PTY LTD to Logon City standards, for the purpose of recording the As Constructed details of a new service constructed under a specific Council Approval and should not be used for any other purpose.  
 No report is made on any other services, nor any services that may exist before or be constructed after, the time of survey, or constructed under any other approval.  
 The property boundaries, easements and lot numbers shown herein may be proposed only and subject to registration by the Department of Natural Resources. All property information should be determined from the registered Survey Plans.  
 All dimensions should be verified and confirmed against the latest information prior to commencement by any person using the plan for building purposes.  
 Veris Australia Pty Ltd accepts no responsibility for any changes made to construction or otherwise, after the date of this plan. Any discrepancies should be clarified in writing with the relevant Authority prior to commencement of the work.

Copyright © Veris Australia Pty Ltd. March 2023.  
 THESE DESIGNS AND DRAWINGS ARE COPYRIGHT AND ARE NOT TO BE USED OR REPRODUCED WITHOUT THE WRITTEN PERMISSION OF VERIS

Data Sources	30109-LC-Master(D8) F594 2014.dwg
Cadastral Boundaries	
As-con survey	Veris
Engineering Design	Colliers

B	Final	14/07/2023	JMc
A	Progress Plot	22/03/2023	JMc

Issue	Revisions	Date	Drawn
-------	-----------	------	-------

Local Authority: LCC  
 Horizontal Meridian: MGA  
 Vertical Level Datum: AHD D  
 Level Origin: PM107142(RL39.078)  
 Scale: 1:750 @ A1  
 Surveyed: HA  
 Designed: Colliers  
 Drawn: JMc  
 Checked: JMc  
 Plot Date: 14 Jul, 2023  
 Computer File Ref: 430109-15011-AW01-B MGA94.dwg

**AS-CONSTRUCTED WATER**  
 SHEET 1 OF 3

**veris**  
 BRISBANE (07) 4945 6000  
 WHITSUNDAYS (07) 4945 6000  
 MACKAY (07) 4957 9700  
 CAIRNS (07) 4252 9400  
 veris.com.au  
 ACN 615 735 727  
 Veris Australia Pty Ltd



# Stage 4P

Consulting Engineer's Certification.  
 I, ..... hereby certify that the As Constructed information shown on this plan is a true and correct record of the sizes, types, materials, classes etc., and it corresponds with the relevant approved Engineering Drawings.

Signed..... RPEQ No ..... Dated.....

Registered Surveyor's Certification.  
 We, VERIS AUSTRALIA P/L, hereby certify that the horizontal and vertical locations, and dimensions shown on this plan are a true and correct record of the As Constructed information.

Signed *Alistair Byrnes* Cadastral Surveyor & Delegate Reg. No. 6448  
 Dated 14/07/2023

## FLAGSTONE STAGE 5A For PEET FLAGSTONE CITY PTY LTD

**IMPORTANT NOTES:**  
 This Plan has been prepared for PEET FLAGSTONE CITY PTY LTD to Logan City standards, for the purpose of recording the As Constructed details of a new service constructed under a specific Council Approval and should not be used for any other purpose.  
 No report is made on any other services, nor any services that may exist before or be constructed after, the time of survey, or constructed under any other approval.  
 The property boundaries, easements and lot numbers shown herein may be proposed only and subject to registration by the Department of Natural Resources. All property information should be determined from the registered Survey Plans.  
 All dimensions should be verified and confirmed against the latest information prior to commencement by any person using this plan for building purposes.  
 Veris Australia Pty Ltd accepts no responsibility for any changes made to construction or otherwise, after the date of this plan. Any discrepancies should be clarified in writing with the relevant Authority prior to commencement of the work.

Copyright © Veris Australia Pty Ltd, March 2023.  
 THESE DESIGNS AND DRAWINGS ARE COPYRIGHT AND ARE NOT TO BE USED OR REPRODUCED WITHOUT THE WRITTEN PERMISSION OF VERIS  
 Data Sources: 30109.LC-Master(D8) F594 2014.dwg  
 As-con survey Veris  
 Engineering Design Colliers

Issue	Revisions	Date	Drawn
B	Final	14/07/2023	JMc
A	Progress Plot	22/03/2023	JMc

Local Authority: LCC  
 Horizontal Meridian: MGA  
 Vertical Level Datum: AHD D  
 Level Origin: PM107142(RL39.078)  
 Scale: 1:250 @ A1  
 Surveyed: HA  
 Designed: Colliers  
 Drawn: JMc  
 Checked: JMc  
 Plot Date: 14 Jul, 2023  
 Computer File Ref: 430109-15011-AW01-B MGA94.dwg

**AS-CONSTRUCTED**  
**WATER**  
 SHEET 2 OF 3



**veris**  
 BRISBANE (07) 2664 4700 WHITSUNDAYS (07) 4946 6600  
 MACKAY (07) 4967 9700 CAIRNS (07) 4252 9400  
 veris.com.au  
 ACN 615 735 727  
 Veris Australia Pty Ltd

Drawing No 430109-15011-AW01 Issue B



**LEGEND**

- NEW HYDRANT
- NEW SLUICE VALVE
- NEW TEE
- NEW END CAP
- NEW TAPER
- NEW WATER SERVICE CONDUIT (Ø100 PVC-O PN16)
- WATER SERVICE POINT
- NEW WATER HOUSE CONNECTION (TAPPING BAND)
- NEW WATER MAKER

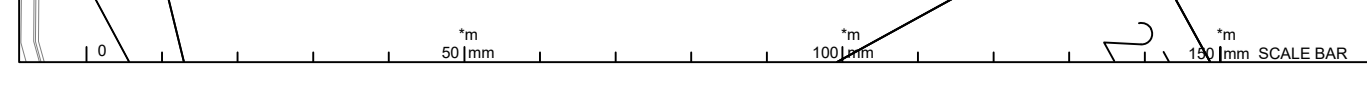



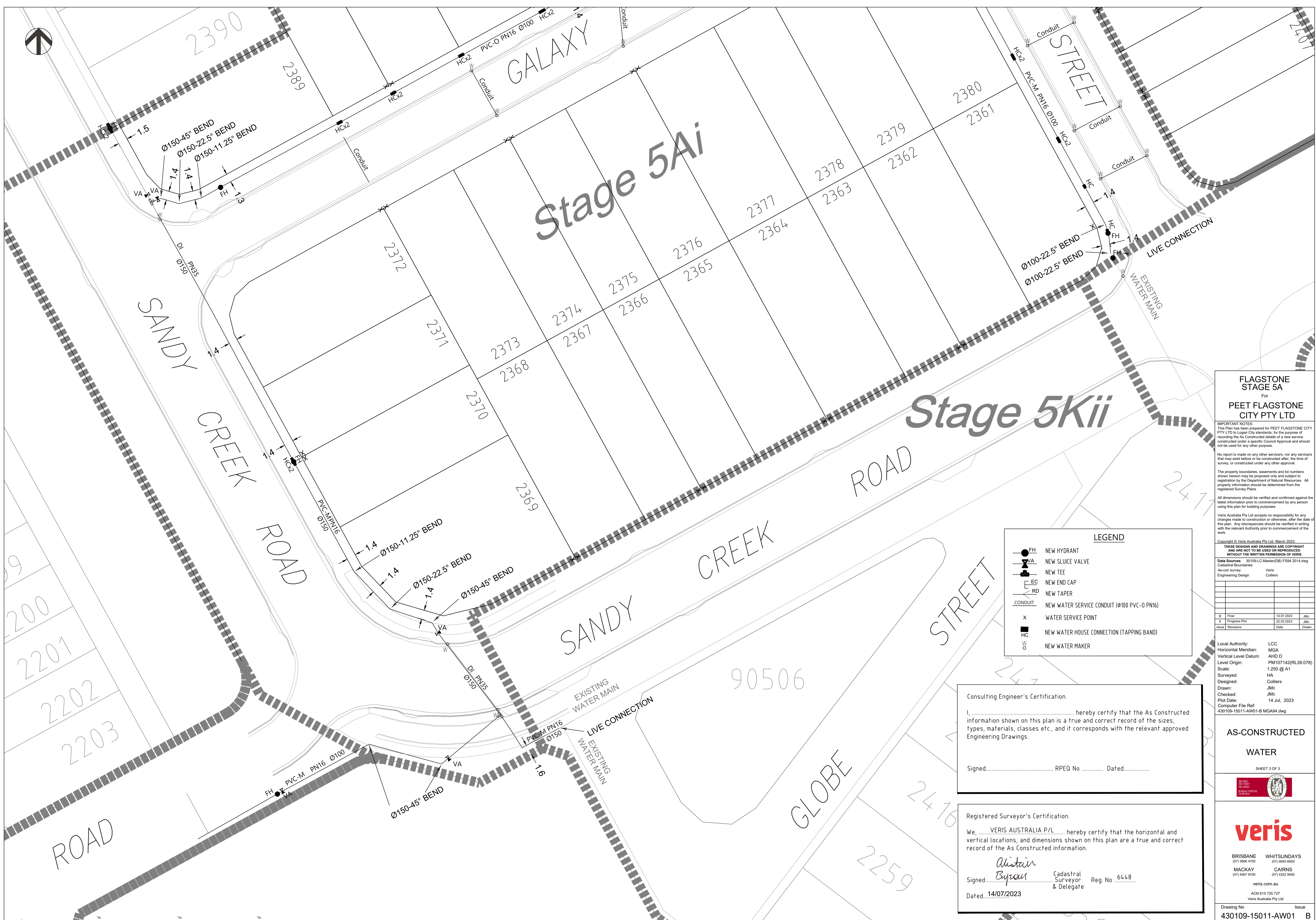

Stage 5Ai

Stage 5Kii

FLAGSTONE  
STAGE 5A  
For  
PEET FLAGSTONE  
CITY PTY LTD

**IMPORTANT NOTES:**  
This Plan has been prepared for PEET FLAGSTONE CITY PTY LTD to Logan City standards, for the purpose of recording the As Constructed details of a new service constructed under a specific Council Approval and should not be used for any other purpose.  
No report is made on any other services, nor any services that may exist before or be constructed after, the time of survey, or constructed under any other approval.  
The property boundaries, easements and lot numbers shown hereon may be proposed only and subject to registration by the Department of Natural Resources. All property information should be determined from the registered Survey Plans.  
All dimensions should be verified and confirmed against the latest information prior to commencement by any person using this plan for building purposes.  
Veris Australia Pty Ltd accepts no responsibility for any changes made to construction or otherwise, after the date of this plan. Any discrepancies should be clarified in writing with the relevant Authority prior to commencement of the work.  
Copyright © Veris Australia Pty Ltd, March 2023.

**LEGEND**

	NEW HYDRANT
	NEW SLUIVE VALVE
	NEW TEE
	NEW END CAP
	NEW TAPER
	NEW WATER SERVICE CONDUIT (Ø100 PVC-O PN16)
X	WATER SERVICE POINT
HC	NEW WATER HOUSE CONNECTION (TAPPING BAND)
W	NEW WATER MAKER

Consulting Engineer's Certification.  
I, ..... hereby certify that the As Constructed information shown on this plan is a true and correct record of the sizes, types, materials, classes etc., and if corresponds with the relevant approved Engineering Drawings.  
Signed..... RPEQ No ..... Dated.....

Registered Surveyor's Certification.  
We, ..... VERIS AUSTRALIA P/L ..... hereby certify that the horizontal and vertical locations, and dimensions shown on this plan are a true and correct record of the As Constructed information.  
*Alistair Bryan*  
Signed..... Cadastral Surveyor & Delegate Reg. No 6448  
Dated..... 14/07/2023

AS-CONSTRUCTED  
WATER  
SHEET 3 OF 3

BRISBANE (07) 2664 4700 WHITSUNDAYS (07) 4946 6600  
MACKAY (07) 4967 9700 CAIRNS (07) 4252 9400  
veris.com.au  
ACN 615 735 727  
Veris Australia Pty Ltd



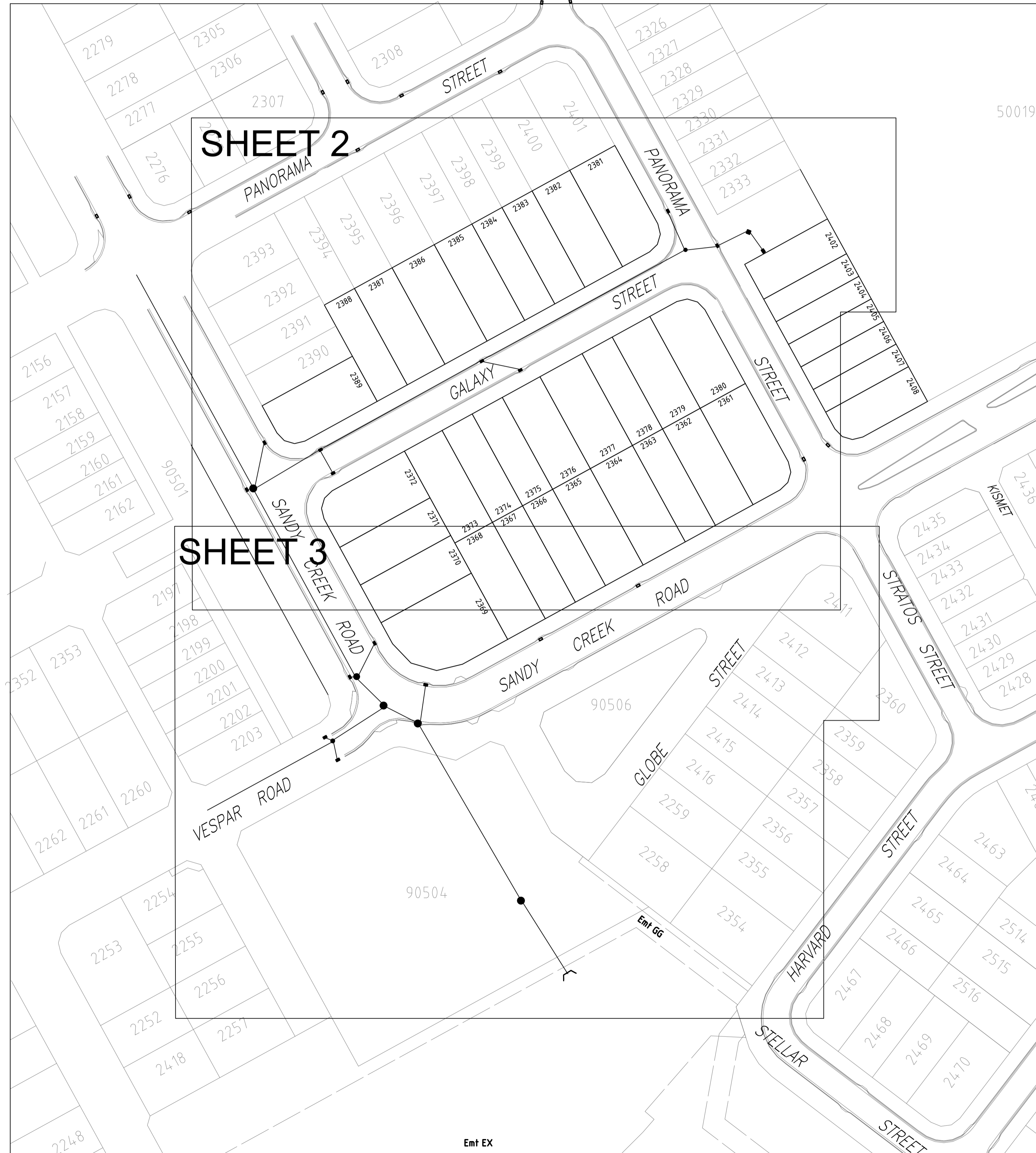

**SHEET 2**

**SHEET 3**

**Consulting Engineer's Certification.**

I, ..... hereby certify that the As Constructed information shown on this plan is a true and correct record of the sizes, types, materials, classes etc., and it corresponds with the relevant approved Engineering Drawings.

Signed..... RPEQ No ..... Dated.....

**Registered Surveyor's Certification.**

We, VERIS AUSTRALIA P/L ..... hereby certify that the horizontal and vertical locations, and dimensions shown on this plan are a true and correct record of the As Constructed information.

Signed..... Cadastral Surveyor Reg. No. 6448... & Delegate

Dated.....

**FLAGSTONE STAGE 5A**  
For  
**PEET FLAGSTONE CITY PTY LTD**

**IMPORTANT NOTES:**  
This Plan has been prepared for PEET FLAGSTONE CITY PTY LTD to Logon City standards, for the purpose of recording the As Constructed details of a new service constructed under a specific Council Approval and should not be used for any other purpose.  
No report is made on any other services, nor any services that may exist before or be constructed after the time of survey, or constructed under any other approval.

The property boundaries, easements and lot numbers shown hereon may be proposed only and subject to registration by the Department of Natural Resources. All property information should be determined from the registered Survey Plans.

All dimensions should be verified and confirmed against the latest information prior to commencement by any person using this plan for building purposes.

Veris Australia Pty Ltd accepts no responsibility for any changes made to construction or otherwise, after the date of this plan. Any discrepancies should be clarified in writing with the relevant Authority prior to commencement of the work.

Copyright © Veris Australia Pty Ltd. March 2023.

**THESE DRAWINGS AND DIMENSIONS ARE COPYRIGHT AND ARE NOT TO BE USED OR REPRODUCED WITHOUT THE WRITTEN PERMISSION OF VERIS**

Data Sources: 30109-LC-Master(DB) F894 2014.dwg  
Cadastral Boundaries: Veris  
As-con survey: Veris  
Engineering Design: Colliers

Issue	Revisions	Date	Drawn
E	Progress Plot	01/08/2023	JMc
D	Progress Plot	02/06/2023	JMc
C	Progress Plot	28/04/2023	JMc
B	Progress Plot	17/04/2023	JMc
A	Progress Plot	23/03/2023	JMc

Local Authority: LCC  
Horizontal Meridian: MGA  
Vertical Level Datum: AHD D  
Level Origin: PM107142(RL39.078)  
Scale: 1:750 @ A1  
Surveyed: HA  
Designed: Colliers  
Drawn: JMc  
Checked: JMc  
Plot Date: 02 Aug. 2023  
Computer File Ref: 430109-15011-ASW01-E.dwg

**AS-CONSTRUCTED**

**STORMWATER**

SHEET 1 OF 3



**veris**

BRISBANE (07) 3664 4700 WHITSUNDAYS (07) 4942 6500  
MACKAY (07) 4957 9700 CAIRNS (07) 4252 8400

veris.com.au  
ACN 615 735 727  
Veris Australia Pty Ltd

Drawing No 430109-15011-ASW01 E Issue



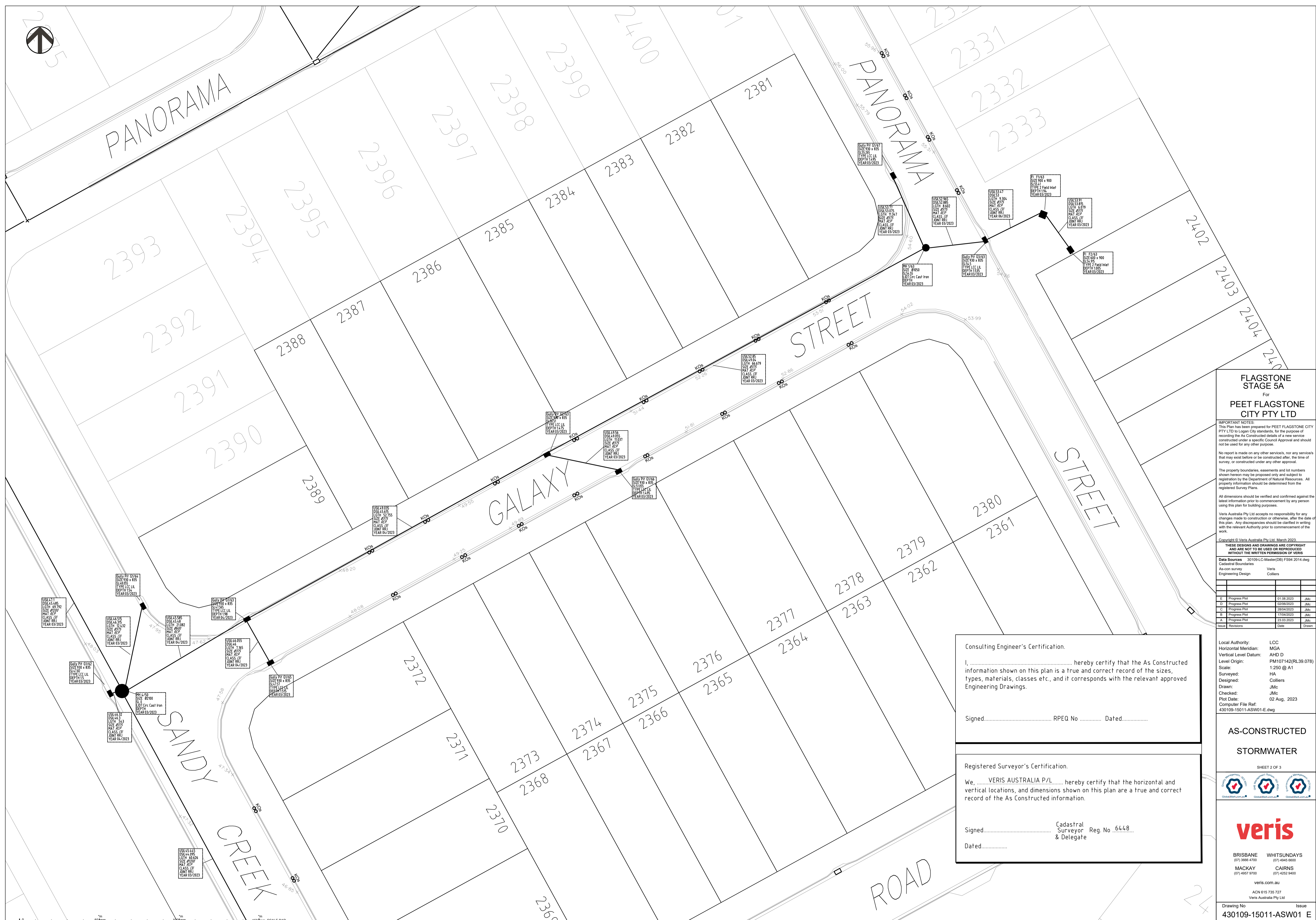

**FLAGSTONE  
STAGE 5A**  
For  
**PEET FLAGSTONE  
CITY PTY LTD**

**IMPORTANT NOTES:**  
This Plan has been prepared for PEET FLAGSTONE CITY PTY LTD to Logan City standards, for the purpose of recording the As Constructed details of a new service constructed under a specific Council Approval and should not be used for any other purpose.  
No report is made on any other services, nor any services that may exist before or be constructed after, the time of survey, or constructed under any other approval.  
The property boundaries, easements and lot numbers shown herein may be proposed only and subject to registration by the Department of Natural Resources. All property information should be determined from the registered Survey Plans.  
All dimensions should be verified and confirmed against the latest information prior to commencement by any person using this plan for building purposes.  
Veris Australia Pty Ltd accepts no responsibility for any changes made to construction or otherwise, after the date of this plan. Any discrepancies should be clarified in writing with the relevant Authority prior to commencement of the work.

Copyright © Veris Australia Pty Ltd. March 2023.  
THESE DESIGNS AND DRAWINGS ARE COPYRIGHT AND ARE NOT TO BE USED OR REPRODUCED WITHOUT THE WRITTEN PERMISSION OF VERIS.

**Data Sources** 301094.C:Master(DR) FS94 2014.dwg  
Cadastral Boundaries  
As-con survey Veris  
Engineering Design Colliers

Issue	Revisions	Date	Drawn
E	Progress Plot	01.08.2023	JMc
D	Progress Plot	03.08.2023	JMc
C	Progress Plot	28.04.2023	JMc
B	Progress Plot	17.04.2023	JMc
A	Progress Plot	23.03.2023	JMc

Consulting Engineer's Certification.

I, ....., hereby certify that the As Constructed information shown on this plan is a true and correct record of the sizes, types, materials, classes etc., and it corresponds with the relevant approved Engineering Drawings.

Signed..... RPEQ No ..... Dated.....

Registered Surveyor's Certification.

We, ..... VERIS AUSTRALIA P/L ..... hereby certify that the horizontal and vertical locations, and dimensions shown on this plan are a true and correct record of the As Constructed information.

Signed..... Cadastral Surveyor Reg. No. 6448 & Delegate  
Dated.....

Local Authority: LCC  
Horizontal Meridian: MGA  
Vertical Level Datum: AHD D  
Level Origin: PM107142(RL39.078)  
Scale: 1:250 @ A1  
Surveyed: HA  
Designed: Colliers  
Drawn: JMc  
Checked: JMc  
Plot Date: 02 Aug, 2023  
Computer File Ref: 430109-15011-ASW01-E.dwg

**AS-CONSTRUCTED  
STORMWATER**

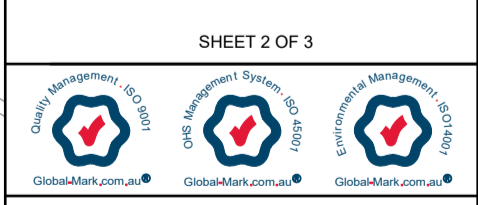



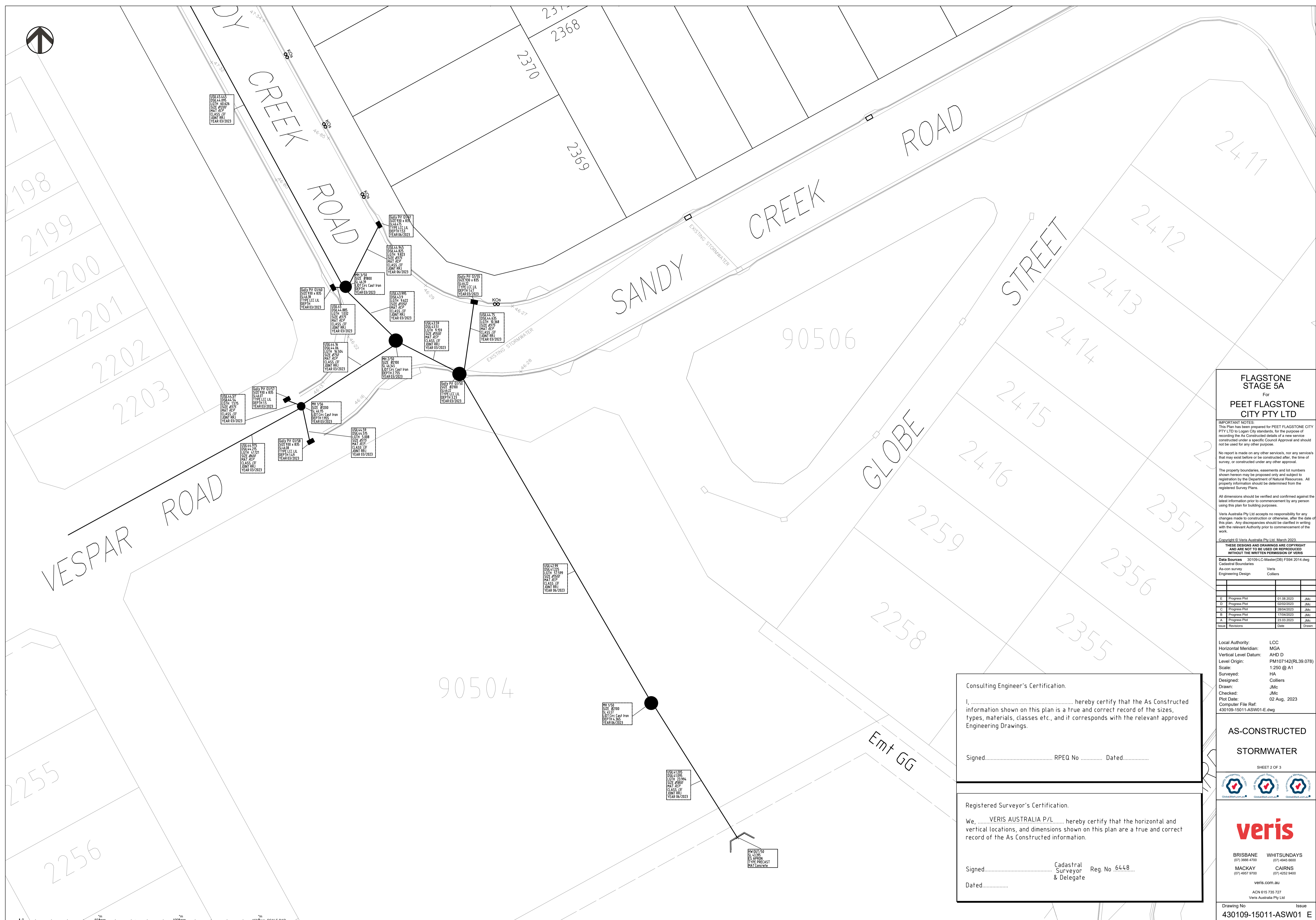

**FLAGSTONE  
STAGE 5A**  
For  
**PEET FLAGSTONE  
CITY PTY LTD**

**IMPORTANT NOTES:**  
This Plan has been prepared for PEET FLAGSTONE CITY PTY LTD to Logan City standards, for the purpose of recording the As Constructed details of a new service constructed under a specific Council Approval and should not be used for any other purpose.  
No report is made on any other services, nor any services that may exist before or be constructed after, the time of survey, or constructed under any other approval.  
The property boundaries, easements and lot numbers shown herein may be proposed only and subject to registration by the Department of Natural Resources. All property information should be determined from the registered Survey Plans.  
All dimensions should be verified and confirmed against the latest information prior to commencement by any person using this plan for building purposes.  
Veris Australia Pty Ltd accepts no responsibility for any changes made to construction or otherwise, after the date of this plan. Any discrepancies should be clarified in writing with the relevant Authority prior to commencement of the work.

Copyright © Veris Australia Pty Ltd. March 2023.  
THESE DESIGNS AND DRAWINGS ARE COPYRIGHT AND ARE NOT TO BE USED OR REPRODUCED WITHOUT THE WRITTEN PERMISSION OF VERIS.

**Data Sources** 301094.C:Master(DR) FS94 2014.dwg  
Cadastral Boundaries  
As-con survey Veris  
Engineering Design Colliers

Issue	Revisions	Date	Drawn
E	Progress Plot	01.08.2023	JMc
D	Progress Plot	03.03.2023	JMc
C	Progress Plot	28/04/2023	JMc
B	Progress Plot	17/04/2023	JMc
A	Progress Plot	23.03.2023	JMc

Local Authority: LCC  
Horizontal Meridian: MGA  
Vertical Level Datum: AHD D  
Level Origin: PM1107142(RL39.078)  
Scale: 1:250 @ A1  
Surveyed: HA  
Designed: Colliers  
Drawn: JMc  
Checked: JMc  
Plot Date: 02 Aug, 2023  
Computer File Ref: 430109-15011-ASW01-E.dwg

**AS-CONSTRUCTED  
STORMWATER**



**veris**

BRISBANE WHITSUNDAYS  
(07) 3666 4700 (07) 4945 6600  
MACKAY CAIRNS  
(07) 4957 9700 (07) 4252 8400

veris.com.au  
ACN 615 735 727  
Veris Australia Pty Ltd

**Consulting Engineer's Certification.**  
I, ..... hereby certify that the As Constructed information shown on this plan is a true and correct record of the sizes, types, materials, classes etc., and it corresponds with the relevant approved Engineering Drawings.  
Signed..... RPEQ No ..... Dated.....

**Registered Surveyor's Certification.**  
We, ..... VERIS AUSTRALIA P/L ..... hereby certify that the horizontal and vertical locations, and dimensions shown on this plan are a true and correct record of the As Constructed information.  
Signed..... Cadastral Surveyor Reg. No 6448 & Delegate  
Dated.....