

**Figure 12:** Threatened and migratory animal species, listed on the TSC Act and EPBC Act, within 10km of the study area

BIOSIS RESEARCH Pty. Ltd.  
55 Lom Road (PO Box 1983)  
Queanbeyan  
NEW SOUTH WALES 2620

Date: 21 May 2009  
Checked by: KAC  
Location: ...59001520815233Mapping\5233\_3a\_F12 fauna WOR

Scale: 0 1 2 3 4 5 Kilometres

Figure 12: Threatened and migratory animal species, listed on the TSC Act and EPBC Act, within 10km of the study area

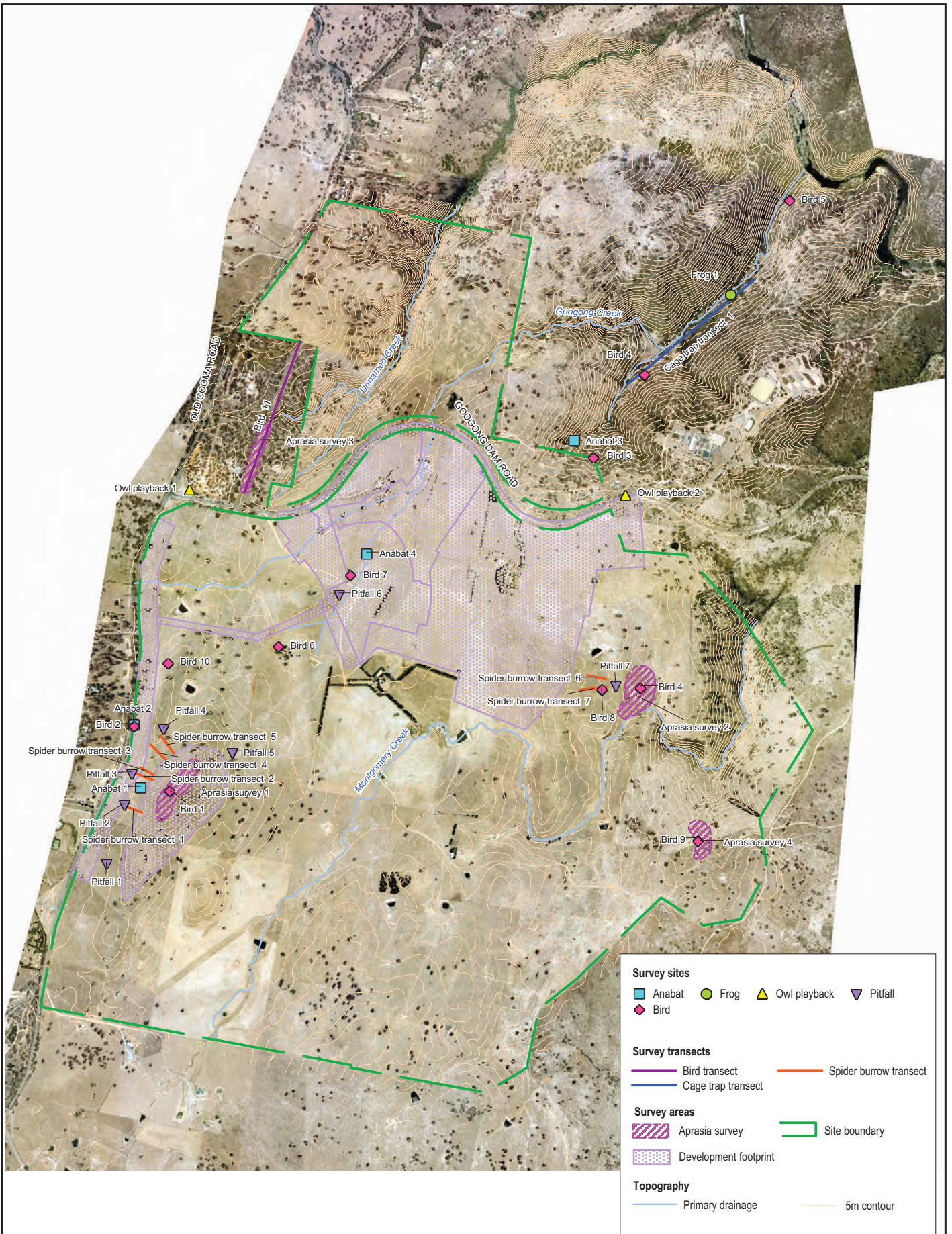

Figure 13: Fauna survey sites



BIOSIS RESEARCH Pty. Ltd.  
 55 Lorn Road (PO Box 1963)  
 Queanbeyan  
 NEW SOUTH WALES 2620

Date: 21 May 2009  
 Checked by: TE/KMC File number: S5233  
 Location: -5000\5200s\5233\Mapping\S5233\_3a\_F13 fauna surveys.WOR



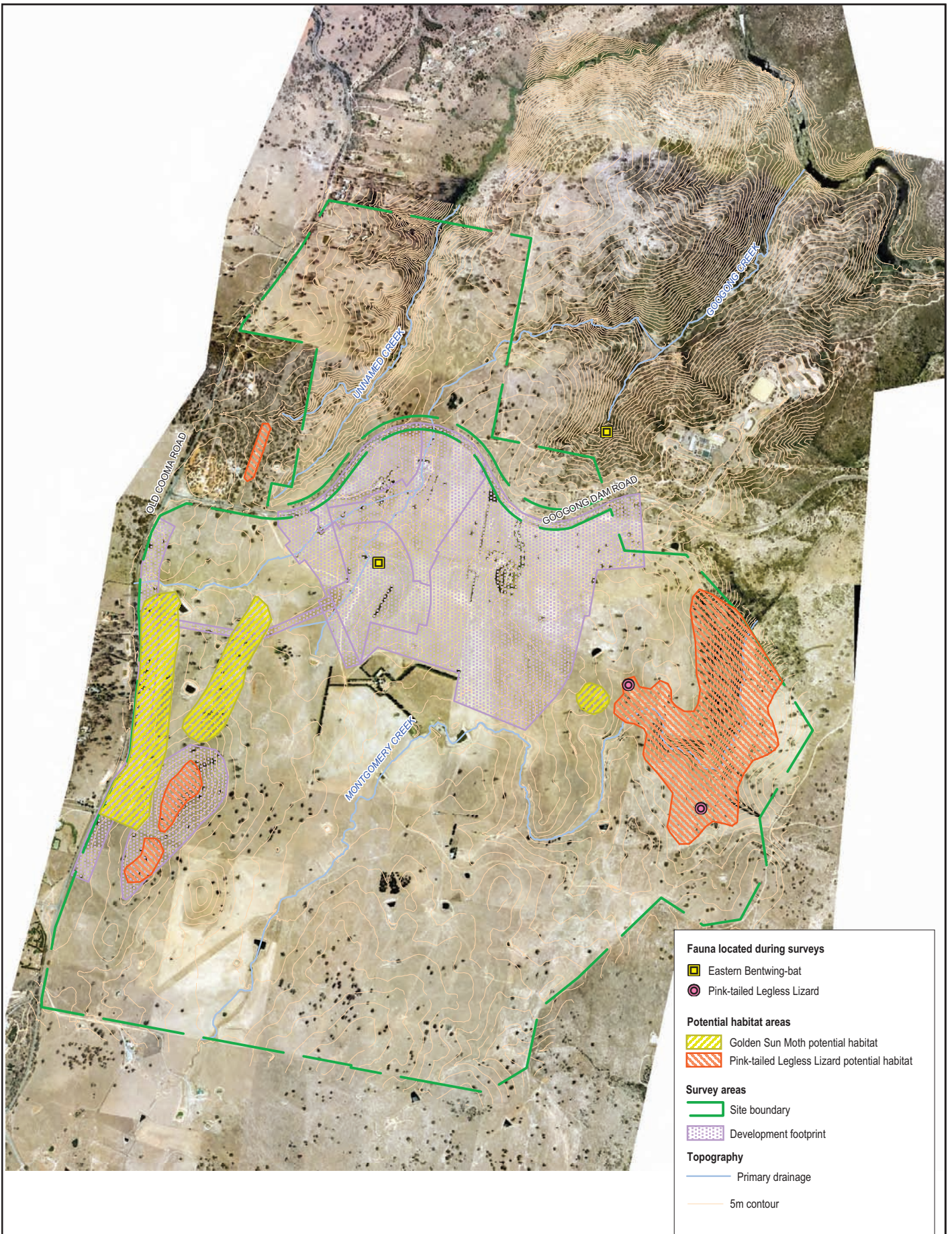

BIOSIS RESEARCH Pty. Ltd.  
 55 Lorn Road (PO Box 1963)  
 Queanbeyan  
 NEW SOUTH WALES 2620

Figure 14: Fauna records and habitats located during survey

Date: 21 May 2009  
 Checked by: TE/KMC File number: S5233  
 Location: 5000\5200s\5233\Mapping\S5233 survey fauna.WOR

Scale: 0 0.15 0.3 0.45 0.6 0.75  
 kilometres



## Appendix 2 - Flora List