

# Compliance Assessment Report

Lot 102 Farrall Road, Midvale

Project No: EP16-009(36)

**Prepared for PEET Stratton Pty Ltd  
April 2026**

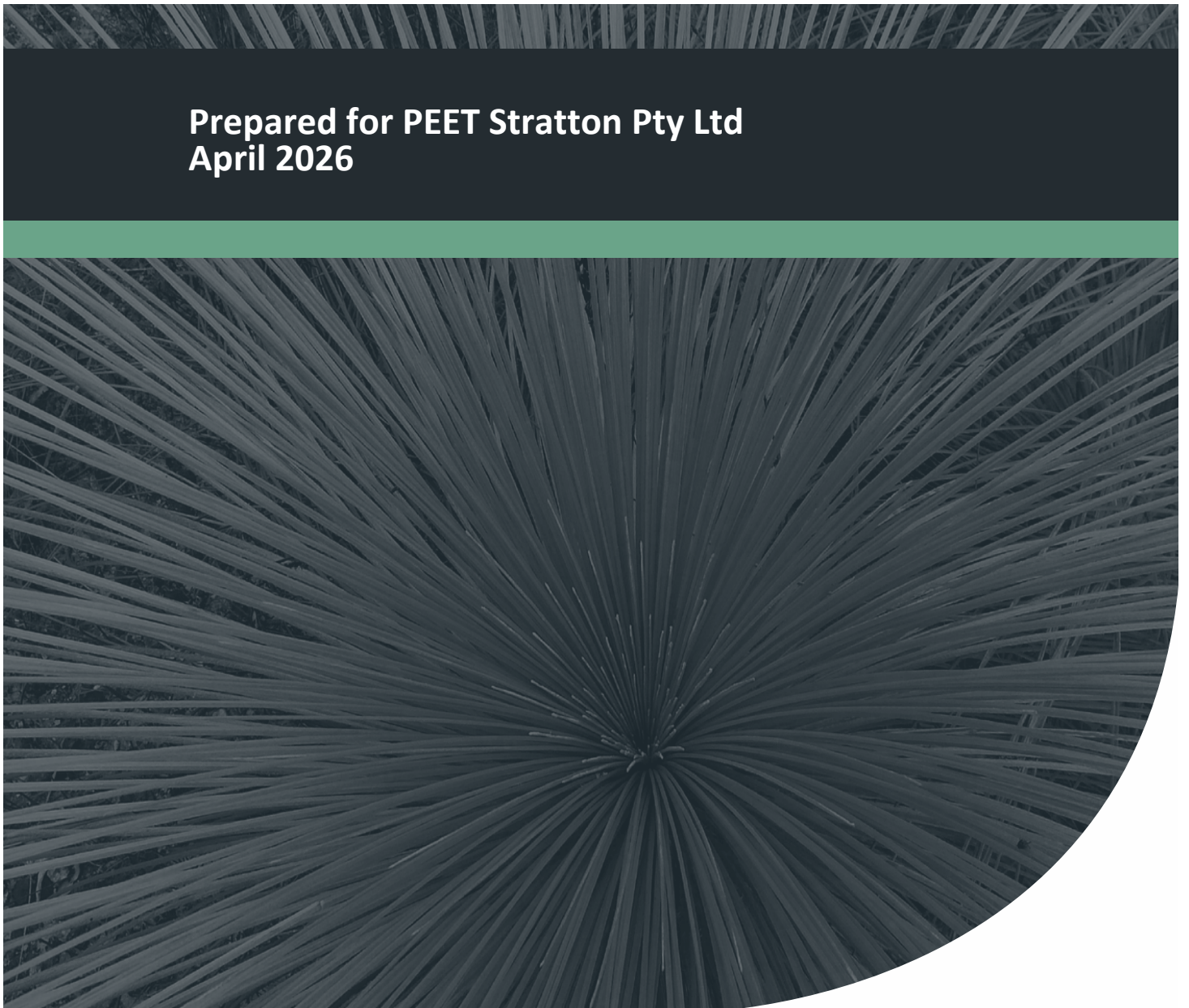

# Compliance Assessment Report

Lot 102 Farrall Road, Midvale



## Document Control

<b>Doc name:</b> Compliance Assessment Report Lot 102 Farrall Road, Midvale					
<b>Doc no.:</b> EP16-009(36)—234 KNF					
Version	Date	Author		Reviewer	
1	April 2026	Kane Foley	KNF	Emma Bentley	EKB
				Jason Hick	JDH
Issued for client review					

© 2026 Emerge Associates All Rights Reserved. Copyright in the whole and every part of this document belongs to Emerge Associates and may not be used, sold, transferred, copied or reproduced in whole or in part in any manner or form or in or on any media to any person without the prior written consent of Emerge Associates.

# Compliance Assessment Report

Lot 102 Farrall Road, Midvale



## Table of Contents

<b>1</b>	<b>Introduction</b> .....	<b>4</b>
1.1	Project background.....	4
1.2	Purpose.....	6
1.3	Scope.....	7
1.4	Compliance Assessment Plan.....	7
<b>2</b>	<b>Summary of Implementation Status</b> .....	<b>8</b>
<b>3</b>	<b>Statement of Compliance</b> .....	<b>9</b>
3.1	Proposal and proponent details.....	9
3.2	Statement of compliance details .....	9
3.3	Details of non-compliance(s) and/or potential non-compliance(s).....	10
3.4	Proponent declaration .....	11
3.5	Submission of statement of compliance.....	11
3.6	Contact information.....	11
3.7	Post assessment guidelines and forms .....	11
3.8	Statement of compliance - Attachment 1.....	12
3.9	Statement of compliance - Attachment 2.....	13
<b>4</b>	<b>Details of Declared Compliance Status</b> .....	<b>14</b>
4.1	Summary of compliance .....	14
4.2	Environmental management plans and offset strategies .....	14
4.2.1	Rehabilitation and Vegetation Management Plan (management based).....	15
<b>5</b>	<b>Supporting/Verifying Information</b> .....	<b>20</b>
<b>6</b>	<b>Other Information</b> .....	<b>21</b>
<b>7</b>	<b>References</b> .....	<b>22</b>
7.1	General References.....	22
7.2	Online References.....	22

## List of Tables

Table 1: Compliance Status Terms .....	12
Table 2: Evaluation of results from the eleventh (11 <sup>th</sup> ) and twelfth (12 <sup>th</sup> ) monitoring events against applicable management targets.....	16
Table 3: Evaluation of RVMP implementation actions from July 2021 to April 2026 against performance criteria and completion criteria.....	18

## List of Plates

Plate 1: Project Location.....	5
Plate 2: Current extent of works within the site .....	6

## Figures

Figure 1: Current Extent of Works Within the Site

# Compliance Assessment Report

Lot 102 Farrall Road, Midvale



## Appendices

### **Appendix A**

Ministerial Statement 1163 Audit Details Table

### **Appendix B**

Supporting/Verifying Information

### **Appendix C**

Photo Evidence

# Compliance Assessment Report

Lot 102 Farrall Road, Midvale



## 1 Introduction

This Compliance Assessment Report (CAR) has been prepared on behalf of Peet Stratton Pty Ltd (herein referred to as 'the proponent') to document compliance with Ministerial Statement No. 1163 (MS 1163), issued for implementation of the development of Lot 102 Farrall Road, Midvale, under the *Environmental Protection Act 1986* (EP Act). The CAR has been prepared in accordance with Condition 4-6 of MS 1163, as well as the Office of the Environmental Protection Authority (OEPA) Post Assessment Guideline No. 3 – *Post Assessment Guideline for Preparing a Compliance Assessment Report* (OEPA 2012a).

### 1.1 Project background

The project comprises the subdivision and development of Lot 102 Farrall Road, Midvale, Western Australia (hereafter referred to as 'the site'), for residential purposes as part of the broader Movida Residential Estate. The site is located approximately 18 km north-east of the Perth Central Business District (CBD) and is situated within the City of Swan (CoS) local government area. The site is zoned 'urban' under the *Metropolitan Region Scheme* (MRS) and 'residential development' under the *Local Planning Scheme* (LPS) No. 17. The site is bound by an existing railway corridor running alongside the northern and eastern site boundary, land subject to future residential development to the south, and the existing (and partially former) Farrall Road reserve to the west.

The site is located within the approved Farrall Road Local Structure Plan (LSP) (CLE 2016), approved by the Western Australian Planning Commission (WAPC) in September 2016. The approved Farrall Road LSP (CLE 2016) guides implementation of development, and provides for:

- Residential development of the eastern portion of the LSP (Lot 102), including:
  - Residential lots
  - Public open space (POS) reserves
  - District distributor B, road network
  - Noise wall.
- A POS reserve has been provided within the LSP to allow for the retention of Bush Forever Site 309, a 50 m buffer to the eastern portion of Bush Forever Site 309 which contains a Multiple use Wetland (MUW), and the protection of the largest and best condition patch of intact native vegetation within Lot 102, which is also identified as being a Threatened Ecological Community (TEC).

Numerous historic environmental investigations have been completed across the LSP area to date. Banksia woodland vegetation identified within the site is known to include vegetation associated with the FCT 20c, which represents the 'shrublands and woodlands of the eastern Swan Coastal Plain' TEC (Tauss & Associates 2016). This has been determined in the Gibson *et al.* (1994) regional floristic assessment of the southern Swan Coastal Plain.

Bush Forever Site 309 (Farrall Road Bushland, Stratton) is located within the south-western portion of Lot 102. The attributes contributing to the regional significance of Bush Forever Site 309 include the representation of ecological communities and general criteria for the protection of wetland, streamline and estuarine fringing and coastal vegetation. The south-eastern portion of both Lot 102

# Compliance Assessment Report

Lot 102 Farrall Road, Midvale



and Bush Forever Site 309 is mapped as part of a larger 'multiple use' management category wetland (unique feature identifier (UFI) 15136), which comprises vegetation in 'excellent' condition (Emerge Associates 2015).

An independent expert review of the TEC impacts and management was requested by the EPA which identified that the proposed management of the larger patch of TEC within the proposed POS reserve provided the most practical conservation outcome for the occurrence of TEC within Lot 102 (van Etten 2019). The site also incorporates an area of landscaping to provide open space and passive recreation facilities to members of the public.

An overview of the site and the area of conservation has been illustrated below within **Plate 1**.

The project was granted approval on 1 February 2021 and subject to numerous implementation conditions and procedures under the EP Act.

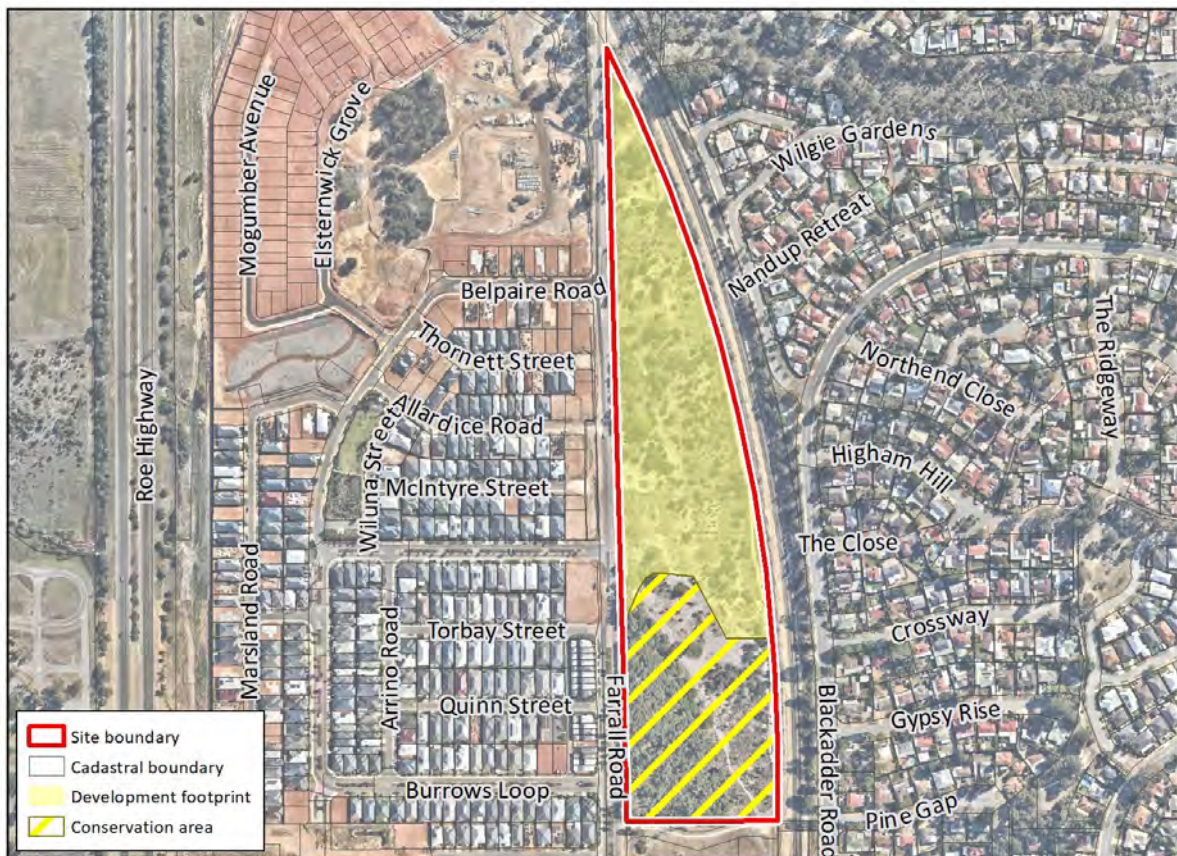

Plate 1: Project Location

Substantial commencement of the proposal occurred on 20 June 2022, which involved the clearing of the development footprint (which occurred over 20, 21 and 22 June 2022) and commencement of bulk earthworks and civil works (i.e. the construction of public roads, installation of services etc.) which has since been ongoing. The current extent of works within the site is shown below in **Plate 2**.

## Compliance Assessment Report

Lot 102 Farrall Road, Midvale

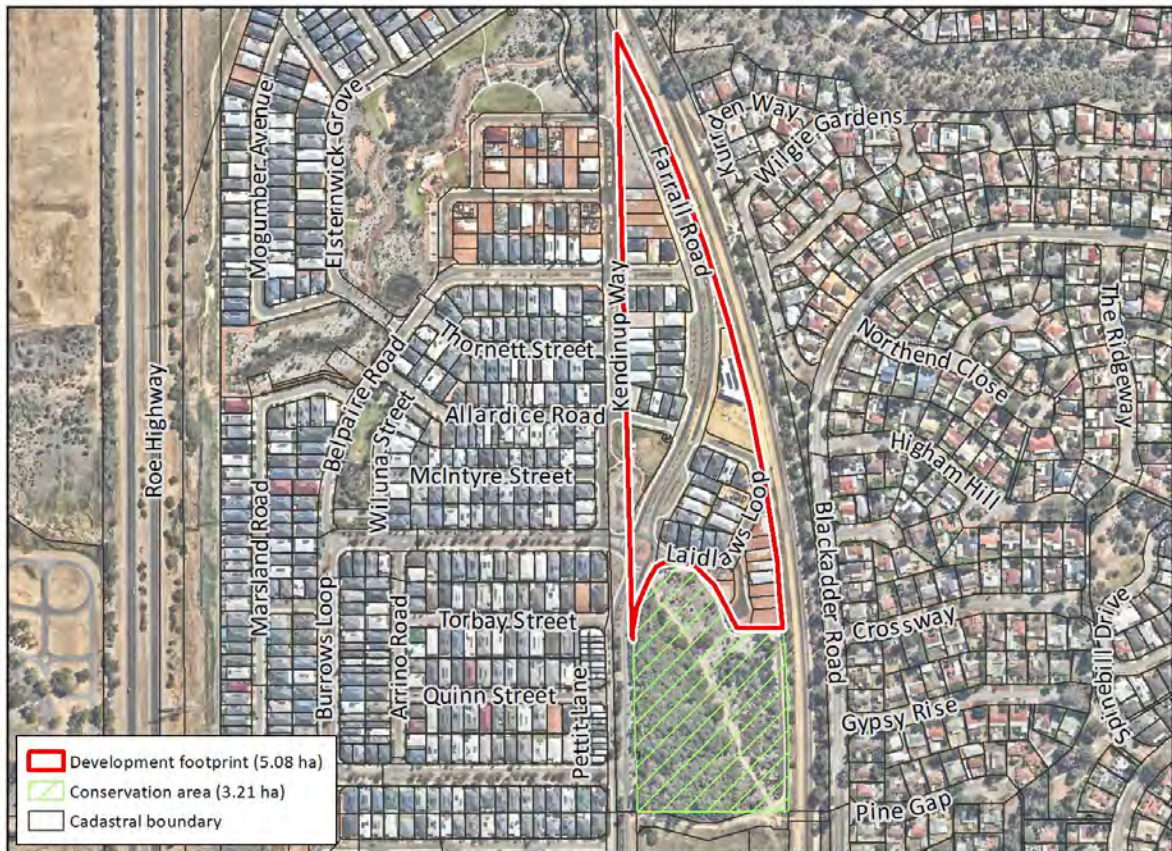

Plate 2: Current extent of works within the site

The first CAR for the status of compliance with MS 1163 was prepared and lodged on 1 May 2023. At this point in time, substantial commencement of the proposal had not yet occurred, however there had been a range of works undertaken associated with the management and restoration of native vegetation being retained within the site, associated with a Rehabilitation and Vegetation Management Plan (RVMP) associated with Condition 6 of MS 1163. The implementation of the RVMP has continued and forms a significant part of demonstrating compliance with MS 1163 and therefore this CAR.

## 1.2 Purpose

This CAR has been prepared on behalf of the proponent, to satisfy the requirements of condition 4-6 of MS 1163, issued for implementation of the development of Lot 102 Farrall Road, Midvale, under the EP Act. Condition 4-6 requires the proponent to publish a CAR addressing compliance with each condition of MS 1163, and states:

*The proponent shall submit to the CEO the first Compliance Assessment Report fifteen (15) months from the date of issue of this Statement addressing the twelve (12) month period from the date of issue of this Statement and then annually from the date of submission of the first Compliance Assessment Report, or as otherwise agreed in writing by the CEO.*

*The Compliance Assessment Report shall:*

# Compliance Assessment Report

Lot 102 Farrall Road, Midvale



- *be endorsed by the proponent's Chief Executive Officer or a person delegated to sign on the Chief Executive Officer's behalf;*
- *include a statement as to whether the proponent has complied with the conditions;*
- *identify all potential non-compliances and describe corrective and preventative actions taken;*
- *be made publicly available in accordance with the approved Compliance Assessment Plan; and*
- *indicate any proposed changes to the Compliance Assessment Plan required by condition 4-1.*

This CAR documents compliance with condition environmental outcomes and condition environmental objectives identified in MS 1163, and the associated RVMP.

## 1.3 Scope

MS 1163 was issued on 1 February 2021. The initial CAR was required to be prepared and submitted fifteen (15) months after the date of issue, being 1 May 2023, addressing the twelve (12) month period from the date of issue. Subsequent CARs have been prepared and submitted annually thereafter based on the anniversary of the first submission. Accordingly, reporting period covers the period of 1 May to 1 May each year, with each CAR to be submitted to the CEO on 1 May annually.

The objectives of this CAR are to detail the actions undertaken within the development from 1 May 2025 to 1 May 2026 (herein referred to as the 'reporting period') and assess compliance with conditions of MS 1163 during the reporting period.

## 1.4 Compliance Assessment Plan

This CAR has been developed in accordance with the Compliance Assessment Plan (CAP) prepared by Emerge Associates (2021a), which was revised and subsequently approved by the Department of Water and Environmental Regulation (DWER) on 15 June 2021. The revised and approved CAP is publicly available on the proponent's website.

## Compliance Assessment Report

Lot 102 Farrall Road, Midvale



## 2 Summary of Implementation Status

Substantial commencement of the development occurred on 20 June 2022. This initially included the clearing of the development footprint, that occurred over 20, 21 and 22 June 2022. Since that time bulk earthworks and civil works have progressed within the development footprint to establish public roads, private lots for sale, and two areas of POS reserves that are not associated with the conservation area. Specifically, the works completed within the site to date have involved:

- Clearing of native and non-native vegetation
- Construction of a new district distributor B road through Lot 102 (Farrall Road)
- Internal subdivision road network
- Installation of an acoustic wall alongside the rail line along the eastern boundary of Lot 102
- Installation of services (power, water and sewer)
- Completion of residential lots for sale.

On behalf of the proponent, Tranen Revegetation Systems and Emerge Associates have continued works and monitoring within the conservation area associated with the implementation of the RVMP. These works included weed control, pest (rabbit) control, seedling planting, installation of mulch, installation and maintenance of conservation fencing, installation of a limestone track and environmental monitoring. Restoration, revegetation and management (i.e. weed control) works and monitoring will continue into the next reporting period and beyond to achieve the requirements of the RVMP (established through Condition 6 of MS 1163).

# Compliance Assessment Report

Lot 102 Farrall Road, Midvale



## 3 Statement of Compliance

### 3.1 Proposal and proponent details

Proposal Title	Subdivision of Lot 102 Farrall Road, Midvale.
Statement Number	Ministerial Statement No. 1163
Proponent Name	Peet Stratton Pty Ltd
Proponent's Australian Company Number (where relevant)	169 385 139

### 3.2 Statement of compliance details

Reporting Period	01/05/2025 to 01/05/2026
------------------	--------------------------

Implementation phase(s) during reporting period (please ✓ relevant phase(s))							
Pre-construction	<input checked="" type="checkbox"/>	Construction	<input checked="" type="checkbox"/>	Operation	<input type="checkbox"/>	Decommissioning	<input type="checkbox"/>

Audit table for Statement addressed in this Statement of Compliance is provided at Attachment:	Appendix A
--	------------

An audit table for the Statement addressed in this Statement of Compliance must be provided as Attachment 2 to this Statement of Compliance. The audit table must be prepared and maintained in accordance with the Department of Water and Environmental Regulation (DWER) *Post Assessment Guideline for Preparing an Audit Table*, as amended from time to time. The 'Status Column' of the audit table must accurately describe the compliance status of each implementation condition and/or procedure for the reporting period of this Statement of Compliance. The terms that may be used by the proponent in the 'Status Column' of the audit table are limited to the Compliance Status Terms listed and defined in Table 1 of Attachment 1.

Were all implementation conditions and/or procedures of the Statement complied with within the reporting period?			
No (please proceed to Section 3)	<input type="checkbox"/>	Yes (please proceed to Section 4)	<input checked="" type="checkbox"/>

Each page (including Attachment 2) must be initialled by the person who signs **Section 3.4** of this Statement of Compliance.

INITIALS:

J.W

# Compliance Assessment Report

Lot 102 Farrall Road, Midvale



## 3.3 Details of non-compliance(s) and/or potential non-compliance(s)

The information required in **Section 3.3** must be provided for each non-compliance or potential non-compliance identified during the reporting period covered by this Statement of Compliance.

### Non-compliance/potential non-compliance

Not applicable as no non-compliances or potential non-compliances identified.

Which implementation condition or procedure was non-compliant or potentially non-compliant?

Was the implementation condition or procedure non-compliant or potentially non-compliant?

On what date(s) did the non-compliance or potential on-compliance occur (if applicable)?

Was this non-compliance or potential non-compliance reported to the Chief Executive Officer, DWER?

<input type="checkbox"/> Yes	<input type="checkbox"/> Reported to DWER verbally	Date	<input type="checkbox"/> No
	<input type="checkbox"/> Reported to DWER in writing	Date	

What are the details of the non-compliance or potential non-compliance and where relevant, the extent of and impacts associated with the non-compliance or potential non-compliance?

What is the precise location where the non-compliance or potential non-compliance occurred (if applicable)? (Please provide this information as a map or GIS co-ordinates).

What was the cause(s) of the non-compliance or potential non-compliance?

What remedial and/or corrective action(s), if any, were taken or are proposed to be taken in response to the non-compliance or potential non-compliance?

What measures, if any, were in place to prevent the non-compliance or potential non-compliance before it occurred? What, if any, amendments have been made to those measures to prevent re-occurrence?

Please provide information/documentation collected and recorded in relation to this implementation condition or procedure:

- In the reporting period addressed in this Statement of Compliance; and
- As outlined in the approved Compliance Assessment Plan for the Statement addressed in this Statement of Compliance.

(the above information may be provided as an attachment to this Statement of Compliance.)

Each page (including Attachment 2) must be initialled by the person who signs **Section 3.4** of this Statement of Compliance.

INITIALS: *JW*

## Compliance Assessment Report

Lot 102 Farrall Road, Midvale



### 3.4 Proponent declaration

I, Jordan Williams - Project Director....., (full name and position title)

declare that I am authorised on behalf of Peet Stratton Pty Ltd.....

(being the person responsible for the proposal) to submit this form and that the information contained in this form is true and not misleading.

Signature: J. Williams..... Date: 30 April 2026.....

Please note that:

- It is an offence under section 112 of the *Environmental Protection Act 1986* for a person to give or cause to be given information that to his knowledge is false or misleading in a material particular; and
- The Chief Executive Officer of the DWER has powers under section 47(2) of the *Environmental Protection Act 1986* to require reports and information about implementation of the proposal to which the statement relates and compliance with the implementation conditions.

### 3.5 Submission of statement of compliance

One hard copy and one electronic copy (preferably PDF on CD or thumb drive) of the Statement of Compliance are required to be submitted to the Chief Executive Officer, DWER, marked to the attention of Manager, Compliance (Ministerial Statements).

Please note, the DWER has adopted a procedure of providing written acknowledgment of receipt of all Statements of Compliance submitted by the proponent, however, the DWER does not approve Statements of Compliance.

### 3.6 Contact information

Queries regarding Statements of Compliance, or other issues of compliance relevant to a Statement may be directed to Compliance (Ministerial Statements), DWER:

#### **Manager, Compliance (Ministerial Statements)**

#### **Department of Water and Environmental Regulation**

Postal Address: Locked Bag 10  
Joondalup DC  
WA 6919

Phone: (08) 6364 7000

Email: [compliance@dwer.wa.gov.au](mailto:compliance@dwer.wa.gov.au)

### 3.7 Post assessment guidelines and forms

Post assessment documents can be found at [www.epa.wa.gov.au](http://www.epa.wa.gov.au)

Each page (including Attachment 2) must be initialled by the person who signs **Section 3.4** of this Statement of Compliance.

INITIALS: JW

# Compliance Assessment Report

Lot 102 Farrall Road, Midvale



## 3.8 Statement of compliance - Attachment 1

Compliance status terms are provided in **Table 1**.

Table 1: Compliance Status Terms

Compliance Status Terms	Abbreviation	Definition	Notes
Compliant	C	Implementation of the proposal has been carried out in accordance with the requirements of the audit element.	This term applies to audit elements with: <ul style="list-style-type: none"> <li>Ongoing requirements that have been met during the reporting period; and</li> <li>Requirements with a finite period of application that have been met during the reporting period, but whose status has not yet been classified as 'completed'.</li> </ul>
Completed	CLD	A requirement with a finite period of application has been satisfactorily completed.	This term may only be used where: <ul style="list-style-type: none"> <li>Audit elements have a finite period of application (e.g. construction activities, development of a document);</li> <li>The action has been satisfactorily completed; and</li> <li>The DWER has provided written acceptance of a 'completed' status for the audit element.</li> </ul>
Not required at this stage	NR	The requirements of the audit element were not triggered during the reporting period.	This should be consistent with the 'Phase' column of the audit table.
Potentially Non-Compliant	PNC	Possible or likely failure to meet the requirements of the audit element.	This term may apply where during the reporting period the proponent has identified a potential non-compliance and has not yet finalised its investigations to determine whether non-compliance has occurred.
Non-Compliant	NC	Implementation of the proposal has not been carried out in accordance with the requirements of the audit element.	This term applies where the requirements of the audit element are not "complete" and have not been met during the reporting period.
In Process	IP	Where an audit element requires a management or monitoring plan be submitted to the DWER or another government agency for approval, that submission has been made and no further information or changes have been requested by the DWER or the other government agency and assessment by the DWER or other government agency for approval is still pending.	The term 'In Process' may not be used for any purpose other than that stated in the Definition Column.  The term 'In Process' may not be used to describe the compliance status of an implementation condition and/or procedure that requires implementation throughout the life of the project (e.g. implementation of a management plan).

Each page (including Attachment 2) must be initialled by the person who signs **Section 3.4** of this Statement of Compliance.

INITIALS: *JW*

## Compliance Assessment Report

Lot 102 Farrall Road, Midvale



### 3.9 Statement of compliance - Attachment 2

An audit table for the Statement addressed in this Statement of Compliance has been provided as Attachment 2.

The audit table is provided in **Appendix A**. The audit table has been prepared and maintained in accordance with the OEPA's *Post Assessment Guideline for Preparing an Audit Table* (OEPA 2012b). The 'Status Column' of the audit table accurately describes the compliance status of each implementation condition and/or procedure for the reporting period of this Statement of Compliance (1 May 2025 to 1 May 2026). The terms that have been used in the 'Status Column' of the audit table are limited to the Compliance Status Terms listed and defined in **Table 1** of Attachment 1 above (**Section 3.8**).

Each page (including Attachment 2) must be initialled by the person who signs **Section 3.4** of this Statement of Compliance.

INITIALS: *JW*

# Compliance Assessment Report

Lot 102 Farrall Road, Midvale



## 4 Details of Declared Compliance Status

### 4.1 Summary of compliance

Compliance with the conditions of MS 1163 is outlined in the audit table provided in **Appendix A**, in accordance with the CAP and the DWER's Statement of Compliance.

In summary, there were no non-conformances or potential non-conformances with the conditions of MS 1163 identified within the reporting period.

### 4.2 Environmental management plans and offset strategies

The following management plans and/or offset strategies are required to be implemented by MS 1163:

- **Condition 6:** Rehabilitation and Vegetation Management Plan (RVMP) (Rev E, July 2021) (Emerge Associates 2021c) (**Appendix B, R005**)
- **Condition 7:** Land Acquisition and On-ground Management Offset Strategy (LAOMOS) (Emerge Associates 2026) (**Appendix B, R001**).

The RVMP was approved by DWER on 14 September 2021 and is in effect during this reporting period.

The LAOMOS was initially submitted to DWER on 6 August 2021, but has not been approved by the CEO. DWER reviewed and provided comments on a previous version of the LAOMOS on 22 July 2022. The proponent has continued to work through the resolution of these comments, with a focus on finalising access arrangements to the land upon which the offset works are proposed. Based on the inability to secure access to the originally proposed offset site, alternative sites have been explored, with two (2) offset sites chosen to progress. These sites include:

- Lot 9031 Farrall Road (on Plan 430844)
- Lot 901 Talbot West Road (on Plan 420368).

Final access arrangements and site suitability assessments for the alternative sites selected have been updated and detailed in the in the LAOMOS (Emerge Associates 2026) (**Appendix B, R001**) and submitted to DWER for approval on 30 April 2026. It is expected that approval of the LAOMOS will be received in the following CAR reporting period (2026 - 2027), pending approval from DWER.

The RVMP is a management-based plan and is required to have its performance assessed for compliance against the MS 1163 conditions and reported in the CAR. The results of this assessment have been provided in **Section 4.2.1**. As the LAOMOS has not yet been approved, it cannot be assessed for compliance against MS 1163 at this stage and will be assessed within the next CAR (2026 - 2027 reporting period).

The most recent and approved management plans are publicly available on the proponent's website (PEET 2022).

# Compliance Assessment Report

Lot 102 Farrall Road, Midvale



A register of supporting evidence is provided in **Appendix B**. If required, further evidence can be provided upon request. This is discussed further in **Section 5**.

## 4.2.1 Rehabilitation and Vegetation Management Plan (management based)

Emerge Associates has prepared a monitoring and evaluation report for the reporting period (**R004**, refer to the evidence table provided within **Appendix B**), which incorporates the key tables presented within this CAR (**Table 2** and **Table 3**).

The RVMP has been assessed for compliance in achieving the environmental objectives (through assessment of whether relevant management targets are met), as well as being assessed for compliance with the MS 1163 conditions. **Table 2** provides an evaluation of the results from the eleventh (11<sup>th</sup>) and twelfth (12<sup>th</sup>) monitoring events against the applicable objectives and target(s) outlined in the RVMP. For the 2025-2026 CAR reporting period, the project is in the implementation phase and therefore the relevant elements of the RVMP requiring assessment are limited to the implementation/action requirements, and ensuring that progress will be in line with achieving the ultimate objectives/outcomes.

# Compliance Assessment Report

Lot 102 Farrall Road, Midvale



Table 2: Evaluation of results from the eleventh (11<sup>th</sup>) and twelfth (12<sup>th</sup>) monitoring events against applicable management targets

Objective	Applicable management area	Management targets (indicators and trigger values)	Evaluation	
			Monitoring event #11 (July 2025)	Monitoring event #12 (March 2025)
1. Protect flora and vegetation so that the biological diversity and ecological integrity are maintained	Shrubland/woodland Management Areas MA 2, 3, 4, 5, 6	1.1 Weed cover is less than 5% in any 20 m x 20 m portion of a management area.	In progress	Achieved (noting weed cover particularly low after hot dry summer)
2. Maintain or restore to 'good' or better condition 0.98 ha of self-sustaining vegetation (with similar species composition and structure to the FCT 20c).	Shrubland/woodland MA 1, 2,3,4,5,6	2.1 The canopy layer species <i>Banksia attenuata</i> , <i>Banksia menziesii</i> ; and more occasionally <i>Allocasuarina fraseriana</i> , <i>Eucalyptus marginata</i> and <i>E. todtiana</i> are present.	N/A (quadrat monitoring not scheduled for this event)	Achieved <sup>1</sup>
		2.2 The combined density of native canopy layer species is between one plant per 100 m <sup>2</sup> and one plant per 25 m <sup>2</sup> .	N/A (quadrat monitoring not scheduled for this event)	Achieved (at MA1, MA3, MA5, MA6) In progress (at MA2, MA4)
		2.3 The native shrub/herb/sedge layer contains a variety of appropriate native species that have been recorded from previous flora and vegetation surveys within Lot 102 (Emerge Associates 2015; Taus & Associates 2016) or from relevant reference sites for FCT 20c within Gibson et al. (1994).	N/A (quadrat monitoring not scheduled for this event)	Achieved (at MA1) In progress (at MA2, MA3, MA4, MA5, MA6)
		2.4 The combined native shrub/herb/sedge layer species density is greater than 4 plants per m <sup>2</sup> .	N/A (quadrat monitoring not scheduled for this event)	Achieved (at MA1) In progress (at MA2, MA3, MA4, MA5, MA6)
		2.5 Total native species richness is at least 23.	N/A (quadrat monitoring not scheduled for this event)	Achieved (at MA1) In progress (at MA2, MA3, MA4, MA5, MA6)
		2.6 Weed cover is less than 5% in any 20 m x 20 m portion of a management area.	In progress	Achieved (noting weed cover particularly low after hot dry summer)
3. Maintain 'excellent' condition vegetation and restore degraded vegetation to 'good' or better condition within Bush Forever Site 309 incorporating wetland UFI 15136.	Wetland – MA 1	3.1 The shrub/herb/sedge layer contains a variety of appropriate native species that have been recorded in FCT 11 vegetation during previous flora and vegetation surveys within Lot 102 (Emerge Associates 2015b; Taus & Associates 2016) or from relevant sample plots for FCT 11 within Gibson et al. (1994).	Achieved	Achieved
		3.2 Weed cover is less than 5% in any 20 m x 20 m portion of a management area.	In progress	Achieved (noting weed cover particularly low after hot dry summer)
4. Revegetate 0.15 ha to provide foraging habitat for Carnaby's cockatoo.	Carnaby's cockatoo foraging habitat	4.1 The vegetation comprises species that provide foraging habitat for Carnaby's cockatoo.	Achieved	Achieved
		4.2 Native species cover is at least 80% in any 20 m x 20 m portion of a management area.	In progress	In progress
		4.3 Weed cover is less than 5% in any 20 m x 20 m portion of a management area.	In progress	Achieved (noting weed cover particularly low after hot dry summer)

<sup>1</sup> Note that MA4 was excluded from the assessment as it was cleared of native vegetation and now comprises a compacted limestone path and noise wall.

# Compliance Assessment Report

Lot 102 Farrall Road, Midvale



**Table 3** provides an evaluation of the actions implemented from July 2021 to April 2026 against the Year 5 performance criteria and overall completion criteria outlined in Appendix C of the RVMP (Emerge Associates 2021b). Note that, whilst the Year 5 management targets have been applied, year 5 of implementation of the RVMP is not yet complete and extends until the next monitoring event in July 2026. As such, some management targets are indicated as being 'in progress'.

These criteria apply to the RVMP rehabilitation area (FCT20c) which comprises management areas 1-6 (MA1-MA6).

## Compliance Assessment Report

Lot 102 Farrall Road, Midvale



Table 3: Evaluation of RVMP implementation actions from July 2021 to April 2026 against performance criteria and completion criteria

Environmental Objectives	Management Measure	Performance criteria: Year 5	Performance status	Completion criteria	Completion criteria status
Protect flora and vegetation so that the biological diversity and ecological integrity within the rehabilitation area (FCT 20c) are maintained	Installation and maintenance of Conservation fencing around the entire perimeter of the Conservation area (section 5.51).	Visual inspections indicate that Conservation fencing has been successfully maintained across the entire perimeter of the Conservation Area.	Fencing and limestone track installed along eastern boundary of site in September 2024. Conservation fencing encloses all rehabilitation areas and is maintained. ( <b>Appendix C, Photo 1, Photo 2 and Photo 3</b> ).	Conservation fencing around the entire perimeter of the Conservation Area is installed and meets the requirements to protect the flora and vegetation within the rehabilitation management area (FCT 20c).	Achieved
	Weed control and Pest animal control actions and monitoring (sections 5.4 and 5.6).	Weed and pest animals recorded in the rehabilitation area (FCT 20c) from monitoring inspections has reduced by 5 per cent per year when compared to baseline data, i.e., total reduction is 25 per cent.	Weed control was undertaken by Tranen in revegetation areas on 25 June, 16 September, 2 October, 28 November, 9 December 2025, 23 January and 30 January 2026. Herbicide spot spraying of weeds throughout revegetation zones, wetland and remaining bushland.  Additional weed control works completed to reduce populations of perennial veldt grass and African love grass.  Woody weed control completed in wetland area, including herbicide stem injection of established Brazilian pepper trees.  Additional hand-weeding completed, focusing on perennial veldt grass through native understorey and seeding fleabane and caltrop across the site.  Weed loads across the site is largely in the 1-5% cover category or are absent. Weed cover was predominantly in the 6-75% cover category at the baseline survey, indicating that weed cover has reduced by up to 74%.  Refer to <b>Appendix B, R002</b> and <b>R003</b> regarding the above.	Weed cover is less than 5 per cent (or eradicated) in any 20 m x 20 m portion of the rehabilitation (FCT 20c) area  AND  Pest animals are eradicated from the rehabilitation (FCT 20c) area  OR  Pest animal occurrence does not impact on biological diversity and ecological integrity within the rehabilitation (FCT 20c) area.	Achieved (noting weed cover was particularly low after hot dry summer)  Pest animal occurrence is minor, and surveillance and control is ongoing.
	Ongoing maintenance (section 5.7)	The rehabilitation area (FCT 20c) is maintained free of rubbish and other debris.  Damage to conservation fencing, signage, paths and other associated infrastructure has been repaired.	The condition of the conservation fence was reviewed by Tranen as part of routine weed control actions outlined above. The fence was repaired and improved as necessary ( <b>Appendix B, R002</b> and <b>R003</b> ).  Emerge Associates completed a site inspection to assess site issue and revegetation progress on 24 July 2025, 11 March 2026 and 16 April 2026 ( <b>Appendix B, R004</b> ).	The rehabilitation area (FCT 20c) is maintained free of rubbish and other debris.  AND  Damages to conservation fencing, signage, paths and other associated infrastructure has been repaired.	In progress  Rubbish and debris dumping is minor and surveillance and removal is ongoing.  Damage to the conservation fence has been minor and surveillance and repair is ongoing.
	Monitoring (section 6.0)  As also stipulated in approval condition (3).	Monitoring (e.g., walkover inspections, vegetation sampling and or photo-point monitoring) of the rehabilitation area (FCT 20c) is undertaken to determine the effectiveness of actions.	Round 11 of monitoring was undertaken by EmERGE in July 2024.  Round 12 of monitoring was undertaken by EmERGE in March 2026 ( <b>Appendix B, R004</b> ).	Monitoring indicates the objectives and targets for the rehabilitation area (FCT 20c) has been met.	In progress
Implement and maintain firebreaks around the entire perimeter of the Conservation Area to minimise fire risks to the vegetation in the rehabilitation area (FCT 20c).	Visual inspection of firebreaks within the rehabilitation area (FCT 20c) indicates that firebreaks have been successfully maintained.	Existing firebreaks occur around rehabilitation area. ( <b>Appendix C, Photo 4</b> )	Firebreaks meet the requirements to reduce risk of incidents of intense hot fires within the rehabilitation area (FCT 20c).	Achieved (Firebreaks present around rehabilitation area)	

## Compliance Assessment Report

Lot 102 Farrall Road, Midvale



Table 3: Evaluation of RVMP implementation actions from July 2021 to April 2026 against performance criteria and completion criteria (continued)

Environmental Objectives	Management Measure	Performance criteria: Year 5	Performance status	Completion criteria	Completion criteria status
(Continued as above)	Control against dieback ( <i>Phytophthora cinnamomi</i> ) infestation (section 5.1).	Extent of dieback within the rehabilitation area (FCT 20c) has not increased from the amount identified in the baseline dieback surveys.	No evidence of dieback spreading within the rehabilitation area.	Dieback within the rehabilitation area (FCT 20c) has not been introduced  OR  The extent of dieback within the rehabilitation area (FCT 20c) has not increased from the amount identified in the baseline dieback surveys.	Achieved (Dieback is not known to have been introduced to the rehabilitation area)
Maintain or restore 'good' or better condition 0.98 ha of self-sustaining vegetation (with similar species composition and structure to the FCT 20c).	<ul style="list-style-type: none"> <li>Replanting of native canopy species, specific to restore the correct composition of the TEC (section 5.3), noting that some species chosen are also specific to Banksia Woodlands of the Swan Coastal Plain ecological community.</li> <li>Replanting of native shrub species, specific to restore the correct composition of the TEC (section 5.3), noting that some species chosen are also specific to Banksia Woodlands of the Swan Coastal Plain ecological community.</li> <li>Replanting of native herb species, specific to restore the correct composition of the TEC (section 5.3) noting that some species chosen are also specific to Banksia Woodlands of the Swan Coastal Plain ecological community</li> <li>Replanting of native sedge species, specific to restore the correct composition of the TEC (section 5.3) noting that some species chosen are also specific to Banksia Woodlands of the Swan Coastal Plain ecological community.</li> </ul>	Success of replanting works (survival rates) within the rehabilitation area (FCT 20c) is continuously monitored and reported on each year in accordance to monitoring requirements.	Round 12 of monitoring was undertaken by Emerge in March 2026 which included monitoring of replanting success ( <b>Appendix B, R004</b> ).	The canopy layer consists of <i>Banksia attenuata</i> and <i>Banksia menziesii</i> , or <i>Corymbia calophylla</i> . The canopy may also consist of <i>Allocasuarina fraseriana</i> .  These canopy species are present and established, (i.e. do not require maintenance watering).	In progress
				The shrub layer contains a mix, at least four, of appropriate native species: <i>Adenanthos cygnorum</i> , <i>Hibbertia huegelii</i> , <i>Scaevola repens</i> var. <i>repens</i> , <i>Allocasuarina humilis</i> , <i>Bossiaea eriocarpa</i> , <i>Hibbertia hypericoides</i> and <i>Stirlingia latifolia</i> .	In progress
				There is a suite of herbs containing a mix, at least three, of appropriate native species: <i>Conostylis aurea</i> , <i>Trachymene pilosa</i> , <i>Lomandra hermaphrodita</i> , <i>Burchardia umbellata</i> and <i>Patersonia occidentalis</i> .	In progress
				There is a suite of sedges containing at least one appropriate native species: <i>Mesomelaena pseudostygia</i> , <i>Mesomelaena tetragona</i> , and <i>Lyginia barbata</i> .	In progress
		Native species richness is measured and is no less than what was recorded in Year 2.	Native species richness was measured in March 2026 and was higher than what was recorded in Year 2 for all but MA6 which was comprised a species richness of 14 in Year 2 and 12 in Year 5.	There is a minimum of 70 per cent survival rate of replanted individuals.	In progress
				Total native species richness is at least 23.	Achieved (MA1)  In Progress (MA2, MA3, MA4, MA5, MA6)

## Compliance Assessment Report

Lot 102 Farrall Road, Midvale



### 5 Supporting/Verifying Information

Supporting/verifying information was utilised to prepare this CAR, including:

- Post activity reports provided by Tranen Revegetation Systems
- Environmental assessment reports provided by Emerge Associates.

Key pieces of verifiable information for the assessment of implementation of MS 1163 conditions are referenced in **Appendix B** and provided separately in electronic format. It should be noted that further supporting evidence, should it be required, can be provided upon request.

# Compliance Assessment Report

Lot 102 Farrall Road, Midvale



## 6 Other Information

The proponent does not have any other information to provide in this CAR. No changes are proposed to the most recent approved CAP.

# Compliance Assessment Report

Lot 102 Farrall Road, Midvale



## 7 References

The references listed below have been considered as part of preparing this document.

### 7.1 General References

CLE Town Planning & Design (CLE) 2016, *Farrall Road Local Structure Plan*.

Emerge Associates 2015, *Flora, Vegetation and Wetland Assessment Various Allotments, Midvale and Stratton*.

Emerge Associates 2021a, *Compliance Assessment Plan: Ministerial Statement No. 1163, EP16-009(27)*, Version A.

Emerge Associates 2021b, *Rehabilitation and Vegetation Management Plan*, EP16-009(09)--097, Version E.

Emerge Associates 2021c, *Rehabilitation and Vegetation Management Plan - Lot 102 Farrall Road, Midvale*, EP16-009(09)--097E TAA, Version E.

Emerge Associates 2026, *Land Acquisition and On-ground Management Offset Strategy* EP16-009(28)--173B TTA, Version B.

Gibson, N., Keighery, B., Keighery, G., Burbidge, A. and Lyons, M. 1994, *A Floristic survey of the southern Swan Coastal Plain*, Department of Conservation and Land Management and the Conservation Council of Western Australia, Perth.

Office of the Environmental Protection Authority (OEPA) 2012a, *Post Assessment Guideline for Preparing a Compliance Assessment Report*.

Office of the Environmental Protection Authority (OEPA) 2012b, *Post Assessment Guidelines for Preparing an Audit Table*.

PEET 2022, *Stage Plans, Restrictive Covenants and DAPs*, <<https://www.peet.com.au/communities/perth-and-wa/movida-estate/purchaser-and-builder-information/building-covenants-and-approvals>>.

Tauss & Associates 2016, *Winter Flora & Vegetation Survey: Lot 102 Farrell Rd Stratton, WA*.

van Etten, E. 2019, *Independent Study of Threatened Ecological Community, Lot 102 Farrall Road, Midvale*.

### 7.2 Online References

The online resources that have been utilised in the preparation of this report are referenced in **Section 7.1**, with access date information provided in **Table R1**.

Table R 1 Access dates for online references

Reference	Date accessed	Website or dataset name
(PEET 2022)	29 April 2022	Stage Plans, Restrictive Covenants and DAPs

# Compliance Assessment Report

Lot 102 Farrall Road, Midvale



This page has been left blank intentionally.

# Figures



*Figure 1: Current Extent of Works Within the Site*

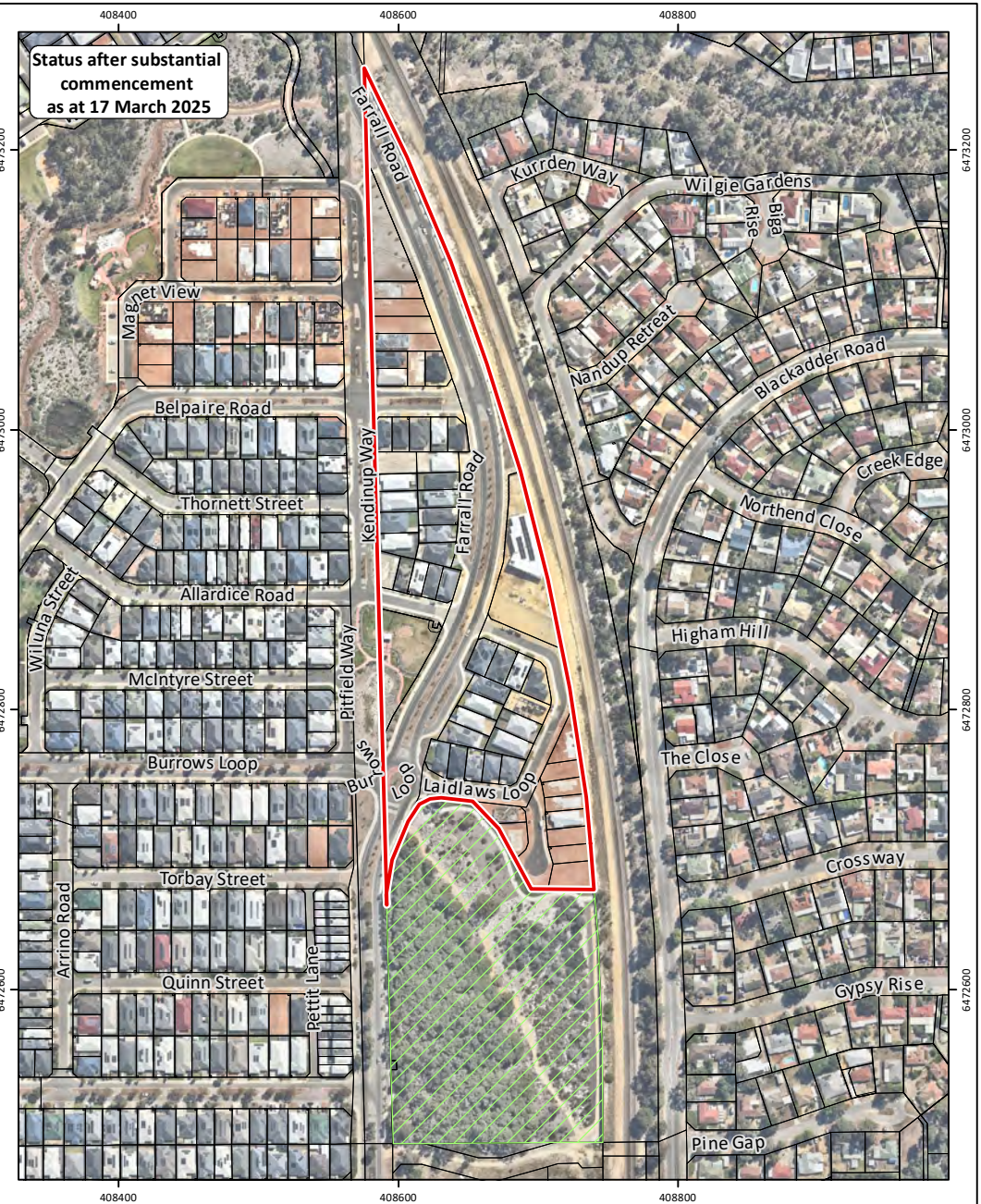
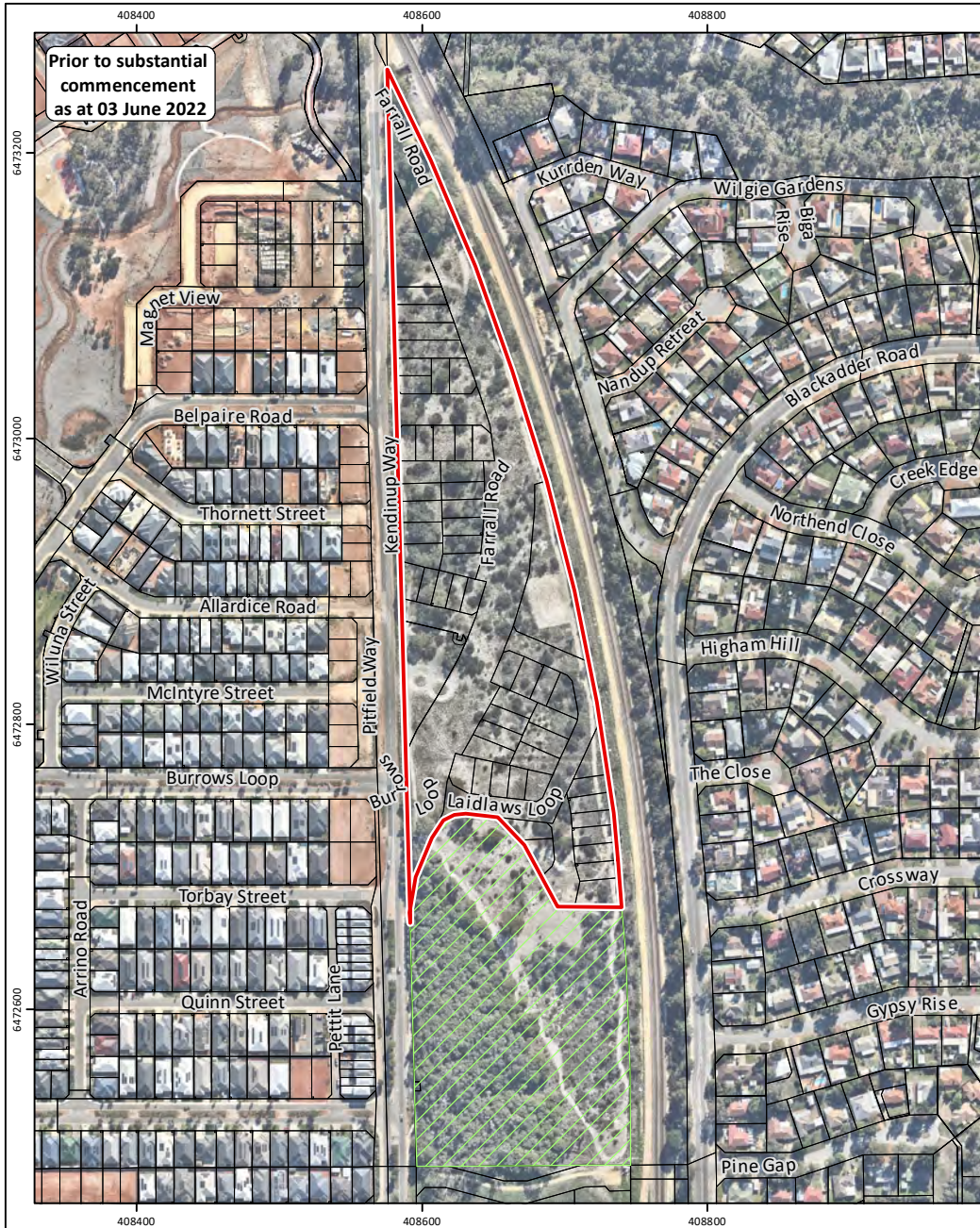

**Figure 1: Current Extent of Works within the Site**

**Project:** 2026 Compliance Assessment Report  
Lot 102 Farrall Road, Midvale

**Client:** Peet Stratton Pty Ltd

- Development footprint (5.08 ha)
- Conservation area (3.21 ha)
- Cadastral boundary

**Plan Number:**  
EP16-009(36)-F272

**Drawn:** WJC

**Date:** 24/04/2026

**Checked:** KNF

**Approved:** JDH

**Date:** 30/04/2026

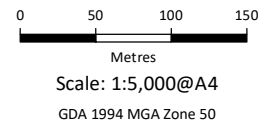

While Emerge Associates makes every attempt to ensure the accuracy and completeness of data, Emerge accepts no responsibility for externally sourced data used  
©Landgate (2026).

This page has been left blank intentionally.

# Appendix A

Ministerial Statement 1163 Audit Details Table



# Compliance Assessment Report

Lot 102 Farrall Road, Midvale



Table A1: Ministerial Statement 1163 Audit Details

Condition	Requirement	How	Evidence	Phase	Timeframe	Status	Further Information
<b>Proposal Implementation</b>							
1-1	When implementing the proposal, the proponent shall not exceed the authorised extent of the proposal as defined in Table 2 of Schedule 1, unless amendments to the proposal and the authorised extent of the proposal have been approved under the EP Act.	Implement project pursuant to Table 2 in Schedule 1.	<p>Spatial data and/or plans showing the clearing and disturbance footprint of:</p> <ul style="list-style-type: none"> <li>• Road infrastructure</li> <li>• Residential Lots</li> <li>• Public open space and associated infrastructure.</li> </ul> <p>Spatial data and/or plans showing the extent of the conservation area.</p>	Overall	Life of proposal.	C	The disturbance footprint and the conservation area are being legally defined via the implementation of subdivision approval (WAPC Application No. 160426), which are in accordance with Table 2 of Schedule 1 of MS 1163. Works have commenced under the subdivision approval, including the clearing of the full extent of the disturbance footprint. Works undertaken to date within the conservation area have been restoration/revegetation works and the installation of fencing, noting that the fencing along the eastern boundary of the project area and east of the firebreak is provided by the rail line acoustic wall, and has not been duplicated to minimise any disturbance. Conservation fencing has been installed to the west of the firebreak only ( <b>Appendix C, Photo 4</b> ). The extent of works undertaken to date is shown in the attached <b>Figure 1</b> .

# Compliance Assessment Report

Lot 102 Farrall Road, Midvale



Table A1: Ministerial Statement 1163 Audit Details (continued)

Condition	Requirement	How	Evidence	Phase	Timeframe	Status	Further Information
<b>Contact Details</b>							
2-1	The proponent shall notify the CEO of any change of its name, physical address or postal address for the serving of notices or other correspondence within twenty-eight (28) days of such change. Where the proponent is a corporation or an association of persons, whether incorporated or not, the postal address is that of the principal place of business or of the principal office in the State.	Notify the CEO in writing of any change to proponent details.	Copy of written notification to CEO of any change in proponent details.	Overall	Within twenty-eight (28) days of such change.	C	Proponent's name and contact details have not changed.
<b>Time Limit for Proposal Implementation</b>							
3-1	The proponent shall not commence implementation of the proposal after five (5) years from the date of this Statement, and any commencement, prior to this date, must be substantial.	Provide evidence to the CEO in writing to demonstrate the proposal has substantially commenced.	Compliance Assessment Report (CAR).	Overall	Implement proposal within five (5) years from date on MS 1163 (by 1 February 2026).	CLD	Substantial commencement of the proposal occurred during a previous reporting period, on 20 June 2022. This is within five (5) years from the date of MS 1163. No further implementation of the proposal has occurred to date.
3-2	Any commencement of implementation of the proposal, on or before five (5) years from the date of this Statement, must be demonstrated as substantial by providing the CEO with written evidence, on or before the expiration of five (5) years from the date of this Statement.	Provide evidence to the CEO in writing to demonstrate the proposal substantially commenced.	Copy of written notification to CEO of substantial commencement.	Overall	Implement proposal within five (5) years from date on MS 1163 (by 1 February 2026).	CLD	Substantial commencement of the proposal occurred during a previous reporting period, on 20 June 2022. This is within five (5) years from the date of MS 1163. The extent of commencement is demonstrated in <b>Figure 1</b> and was confirmed separately in writing to the CEO to address compliance with this conditional requirement.

# Compliance Assessment Report

Lot 102 Farrall Road, Midvale



Table A1: Ministerial Statement 1163 Audit Details (continued)

Condition	Requirement	How	Evidence	Phase	Timeframe	Status	Further Information
<b>Compliance Reporting</b>							
4-1	The proponent shall prepare, and maintain a Compliance Assessment Plan which is submitted to the CEO at least six (6) months prior to the first Compliance Assessment Report required by condition 4-6, or prior to implementation of the proposal, whichever is sooner.	Submit a Compliance Assessment Plan (CAP).	CAP and written evidence/record of submission.	Pre-construction	Submit the CAP by 1 November 2021, as required under condition 4-6, or prior to the implementation of the proposal.	CLD	The CAP was submitted on 20 May 2021.
4-2	The Compliance Assessment Plan shall indicate: <ul style="list-style-type: none"> <li>• The frequency of compliance reporting;</li> <li>• The approach and timing of compliance assessments;</li> <li>• The retention of compliance assessments;</li> <li>• The method of reporting of potential non-compliances and corrective actions taken;</li> <li>• The table of contents of Compliance Assessment Reports; and</li> <li>• Public availability of Compliance Assessment Reports.</li> </ul>	Submit the CAP, indicating all information given under condition 4-2.	CAP.	Pre-construction	Submit the CAP by 1 November 2021, as required under condition 4-6, or prior to the implementation of the proposal.	CLD	The CAP was submitted on 20 May 2021.
4-3	After receiving notice in writing from the CEO that the Compliance Assessment Plan satisfies the requirements of condition 4-2 the proponent shall assess compliance with conditions in accordance with the Compliance Assessment Plan required by condition 4-1.	Once approval is received from the CEO, commence compliance assessment in accordance with the CAP.	CEO letter approving the CAP.  CAR.	Overall	After written approval from the CEO.	CLD	Written approval was received from the Department of Water and Environmental Regulation (DWER) on 15 June 2021.  This CAR meets the requirements established in condition 4-3.

# Compliance Assessment Report

Lot 102 Farrall Road, Midvale



Table A1: Ministerial Statement 1163 Audit Details (continued)

Condition	Requirement	How	Evidence	Phase	Timeframe	Status	Further Information
4-4	The proponent shall retain reports of all compliance assessments described in the Compliance Assessment Plan required by condition 4-1 and shall make those reports available when requested by the CEO.	Retain CAR's and make available when requested.	CAR.	Overall	As requested by the CEO.	C	The proponent has retained all reports of all compliance assessments described in the CAP. These can be provided upon request by the CEO.
4-5	The proponent shall advise the CEO of any potential non-compliance within seven (7) days of that non-compliance being known.	Notify the CEO of potential non-compliances in writing and/or verbally.	Written notification. CAR.	Overall	Within seven (7) days of that non-compliance being known.	C	In the event of a non-compliance, the CEO shall be notified within seven (7) days. No non-compliance was identified during this reporting period, as detailed within the CAR.

# Compliance Assessment Report

Lot 102 Farrall Road, Midvale



Table A1: Ministerial Statement 1163 Audit Details (continued)

Condition	Requirement	How	Evidence	Phase	Timeframe	Status	Further Information
4-6	<p>The proponent shall submit to the CEO the first Compliance Assessment Report fifteen (15) months from the date of issue of this Statement addressing the twelve (12) month period from the date of issue of this Statement and then annually from the date of submission of the first Compliance Assessment Report, or as otherwise agreed in writing by the CEO.</p> <p>The Compliance Assessment Report shall:</p> <ul style="list-style-type: none"> <li>• Be endorsed by the proponent's Chief Executive Officer or a person delegated to sign on the Chief Executive Officer's behalf;</li> <li>• Include a statement as to whether the proponent has complied with the conditions;</li> <li>• Identify all potential non-compliances and described corrective and preventative actions taken;</li> <li>• Be made publicly available in accordance with the approved Compliance Assessment Plan; and</li> </ul> <p>Indicate any proposed changes to the Compliance Assessment Plan required by condition 4-1.</p>	Submit a CAR within required timeframe reporting on the previous 12 months.	CAR.	Overall	Initial CAR within 15 months from date of MS 1163 (due by 1 May 2022 and annually thereafter).	C	<p>The first CAR was submitted on 1 May 2022, which was fifteen (15) months from the date of issue for MS 1163. Subsequent CARs were submitted on:</p> <ul style="list-style-type: none"> <li>• Second CAR: 1 May 2023</li> <li>• Third CAR: 1 May 2024</li> <li>• Fourth CAR: 1 May 2025</li> </ul> <p>This is the fifth CAR to be submitted to the CEO and will be submitted on 1 May 2026.</p>

# Compliance Assessment Report

Lot 102 Farrall Road, Midvale



Table A1: Ministerial Statement 1163 Audit Details (continued)

Condition	Requirement	How	Evidence	Phase	Timeframe	Status	Further Information
<b>Public Availability of Data</b>							
5-1	Subject to condition 5-2, within a reasonable time period approved by the CEO of the issue of this Statement and for the remainder of the life of the proposal, the proponent shall make publicly available, in a manner approved by the CEO, all validated environmental data (including sampling design, sampling methodologies, empirical data and derived information products (e.g. maps), management plans and reports relevant to the assessment of this proposal and implementation of this Statement.	All environmental plans and reports required by Ministerial Statement 1163 are made publicly available by the proponent on PEET's website.	CAR.	Overall	For the life of the proposal as approved by the CEO.	C	All environmental data, management plans and reports relevant to the assessment of this proposal and implementation of the statement have been made publicly available on Peet's website:  <a href="https://www.peet.com.au/communities/perth-and-wa/movida-estate/purchaser-and-builder-information/building-covenants-and-approvals">https://www.peet.com.au/communities/perth-and-wa/movida-estate/purchaser-and-builder-information/building-covenants-and-approvals</a>
5-2	If any data referred to in condition 5-1 contains particulars of: <ul style="list-style-type: none"> <li>• A secret formula or process; or</li> <li>• Confidential commercially sensitive information.</li> </ul> The proponent may submit a request for approval from the CEO to not make these data publicly available. In making such a request the proponent shall provide the CEO with an explanation and reasons why the data should not be made publicly available.	Submit a request for approval from the CEO to not make sensitive information publicly available.	Copy of written request to CEO.  CEO approval.	Overall	Life of proposal.	NR	No request has currently been made.

# Compliance Assessment Report

Lot 102 Farrall Road, Midvale



Table A1: Ministerial Statement 1163 Audit Details (continued)

Condition	Requirement	How	Evidence	Phase	Timeframe	Status	Further Information
<b>Flora and Vegetation and Terrestrial Fauna</b>							
6-1	<p>The proponent must manage the implementation of the proposal to meet the following environmental objectives within the <b>Conservation Area</b> identified in Figure 1:</p> <ul style="list-style-type: none"> <li>• Protect flora and vegetation so that the biological diversity and ecological integrity are maintained;</li> <li>• Maintain or <b>restore</b>, the condition of 0.98 ha of self-sustaining vegetation (with similar species composition and structure) to the Shrublands and Woodlands of the eastern Swan Coastal Plain Threatened Ecological Community to 'good' or better condition; and</li> <li>• Maintain 'excellent' condition vegetation and <b>restore</b> degraded vegetation to 'good' or better condition within Bush Forever Site 309 incorporating wetland UFI 15136.</li> </ul>	Comply with condition 6-5, 6-6 and condition 1-1.	CAR	Overall	Life of proposal.	C	<p>The proponent has substantially commenced implementation of the proposal. Disturbance works have been undertaken within the disturbance footprint, as shown in <b>Figure 1</b>.</p> <p>The retention of native vegetation within the conservation area and the implementation of the Rehabilitation and Vegetation Management Plan (RVMP) are the key actions that are being undertaken to ensure compliance with the requirements of this condition.</p> <p>Further information regarding the status of implementation of the RVMP has been provided within the 2026 CAR <b>Table 2</b> and <b>Table 3</b>.</p> <p>The implementation of the proposal and the RVMP are on track to ensure that these requirements are ultimately achieved and are therefore in progress.</p>

# Compliance Assessment Report

Lot 102 Farrall Road, Midvale



Table A1: Ministerial Statement 1163 Audit Details (continued)

Condition	Requirement	How	Evidence	Phase	Timeframe	Status	Further Information
6-2	Within twelve (12) months of publication of this Statement, or within such timeframe as otherwise agreed in writing by the CEO, the proponent shall consult with the Department of Biodiversity, Conservation and Attractions and the City of Swan and submit a further version of the Rehabilitation and Vegetation Management Plan (EP16-009(09)—097B TAA) to meet the objectives specified in condition 6-1.	Consult with DBCA and CoS and submit a further version of the RVMP.	Evidence of consultation with DBCA  Evidence of consultation with CoS  Evidence of submission of the updated RVMP.	Pre-construction	Submission of updated Rehabilitation and Vegetation Management Plan by 1 February 2022, or within timeframe agreed by CEO.	CLD	Emerge Associates compiled the revised RVMP (EP16-009(09)—097D TAA) Version E in July 2021.
6-3	The Rehabilitation and Vegetation Management Plan required by condition 6-2 must: <ul style="list-style-type: none"> <li>• Identify and map: <ul style="list-style-type: none"> <li>○ The 0.54 ha of Shrublands and Woodlands of the eastern Swan Coastal Plain Threatened Ecological Community to be restored;</li> <li>○ The adjacent 0.44 ha of cleared or degraded vegetation to be restored;</li> <li>○ Bush Forever Site 309 incorporating wetland UFI 15136; and</li> <li>○ Wetland buffer and landscape areas/</li> </ul> </li> <li>• Specify risk-based <b>management actions</b> that will be implemented to meet the environmental objectives specified in condition 6-1;</li> </ul> <p>(continued below)</p>	The RVMP under condition 6-2 will follow the outline provided under condition 6-3.	Approved RVMP ( <b>Appendix B, R004</b> )  CAR.	Pre-construction	In accordance with condition 6-2.	CLD	The RVMP satisfies condition 6-2 of MS 1163 and was approved by DWER on 14 September 2021.

# Compliance Assessment Report

Lot 102 Farrall Road, Midvale



Table A1: Ministerial Statement 1163 Audit Details (continued)

Condition	Requirement	How	Evidence	Phase	Timeframe	Status	Further Information
	<ul style="list-style-type: none"> <li>• Specific measurable <b>management target(s)</b> to determine the effectiveness of the risk-based <b>management actions</b> required by condition 6-3(2);</li> <li>• Specify monitoring parameters to measure the effectiveness of <b>management actions</b> against <b>management targets</b>;</li> <li>• Specify the location(s), frequency and timing of monitoring; and</li> <li>• Specify a process for the revision of <b>management actions</b> and changes to proposal activities, in the event that <b>management targets</b> are not achieved. The process must include an investigation to determine the cause of the <b>management target(s)</b> not being achieved.</li> </ul>						
6-4	The proponent must not commence any <b>ground disturbing activities</b> until the proponent has received notice in writing from the CEO that the Rehabilitation and Vegetation Management Plan meets the objectives specified in condition 6-1 and satisfies the requirements of 6-3.	No action commences until notice received in writing from the CEO.	Written evidence from the CEO.  CAR.	Pre-construction	Prior to ground disturbing activities.	CLD	The RVMP satisfies condition 6-2 of MS 1163 and was approved by DWER on 14 September 2021.

# Compliance Assessment Report

Lot 102 Farrall Road, Midvale



Table A1: Ministerial Statement 1163 Audit Details (continued)

Condition	Requirement	How	Evidence	Phase	Timeframe	Status	Further Information
6-5	The proponent must implement the latest version of the Rehabilitation and Vegetation Management Plan, which the CEO has confirmed by notice in writing meets the objectives specified in condition 6-1 and satisfies the requirements of condition 6-3.	Implementation of the latest version of the RVMP.	Approved RVMP ( <b>Appendix B, R005</b> )  CAR.	Overall	Upon receipt of written notification from the CEO.	C	The RVMP satisfies condition 6-2 of MS 1163 and was approved by DWER on 14 September 2021.  The latest version is being implemented.  Refer to 2026 CAR <b>Table 2</b> and <b>Table 3</b> for further details.
6-6	In the event that monitoring, or investigations indicate that management target(s) specified in the Rehabilitation and Vegetation Management Plan have not been achieved, the proponent must: <ul style="list-style-type: none"> <li>• Provide a notice to the CEO in writing within twenty-one (21) days of the identification of the management target(s) not being achieved;</li> <li>• Investigate to determine the cause of the management target(s) not being achieved; and</li> <li>• Provide a report to the CEO within sixty (60) days of the notice provided in condition 6-6(1) of the management target(s) not being achieved. The report shall include: <ul style="list-style-type: none"> <li>○ The cause of management targets not being achieved;</li> <li>○ The findings of the investigation required by condition 6-6(2);</li> </ul> </li> </ul> <p>(continued below)</p>	Provide written notice to the CEO.  Investigate targets that have not been met.  Provide a report to the CEO.	Written notice to the CEO.  CAR.  Investigation reports ( <b>Appendix B, R005</b> ).	Overall	Written notice of management targets not being achieved (21 days).  Report to the CEO within 60 days of the notice.	C	The RVMP is being implemented in line with the development of Lot 102.  Emerge Associates undertook baseline monitoring in August/September 2021 and the first round of monitoring (monitoring event #1) in March 2022. This was reported previously in the 2022 CAR.  Emerge Associates undertook monitoring event #2, #3 and #4 in the 2023 CAR reporting period and monitoring event #5, #6 and #7 in the 2024 CAR reporting period and monitoring events #8, #9 and #10 in the 2025 CAR reporting period.  During the current reporting period (2026), Emerge Associates undertook monitoring event #11 and #12.  To date, there has been no evidence or indication that the management target(s) specified in the RVMP have not been achieved, noting that the RVMP implementation remains in progress.  Refer to 2026 CAR <b>Table 2</b> and <b>Table 3</b> for further details.

# Compliance Assessment Report

Lot 102 Farrall Road, Midvale



Table A1: Ministerial Statement 1163 Audit Details (continued)

Condition	Requirement	How	Evidence	Phase	Timeframe	Status	Further Information
	<ul style="list-style-type: none"> <li>○ Details of revised and/or additional management actions to be implemented to achieve management target(s); and</li> <li>○ Relevant changes to proposal activities.</li> </ul>						
6-7	<p>Prior to ground-disturbing activities associated with the proposal, the proponent shall undertake the following actions to minimise impacts to terrestrial fauna:</p> <ul style="list-style-type: none"> <li>• Within seven (7) days prior to clearing, using a qualified and licensed terrestrial fauna spotter(s) with experience in surveying for black cockatoos, inspect all <b>potential nesting trees</b> with hollows within the development envelope to determine if any hollows are being used for nesting by black cockatoos; and</li> <li>• If any hollows are in use by black cockatoos for nesting, the proponent shall not clear the nesting tree, or vegetation within a ten (10) metre radius of the nesting tree, until after the cockatoos have naturally completed nesting (young have fledged and dispersed) and an appropriately qualified terrestrial fauna spotter has verified that the hollow(s) are no longer being used by the black cockatoos.</li> </ul>	<p>Engage qualified and licensed terrestrial fauna spotter for black cockatoos seven days prior to clearing activities.</p> <p>Occupied hollows shall not be cleared, nor vegetation within a 10 m radius until after the cockatoos have naturally dispersed.</p>	<p>Site fauna assessment reports.</p> <p>CAR.</p>	Pre-construction	Seven (7) days prior to clearing activities.	CLD	<p>All clearing activities associated with the proposal were undertaken in a previous reporting period, in June 2022.</p> <p>No ground-disturbing activities associated with the proposal were undertaken during the current reporting period.</p>

# Compliance Assessment Report

Lot 102 Farrall Road, Midvale



Table A1: Ministerial Statement 1163 Audit Details (continued)

Condition	Requirement	How	Evidence	Phase	Timeframe	Status	Further Information
6-8	<p>During implementation of the proposal the proponent must undertake the following actions to minimise impacts to terrestrial fauna:</p> <ul style="list-style-type: none"> <li>ensure the presence of qualified and licensed terrestrial fauna spotter(s) during clearing activities;</li> <li>ensure appropriate clearing protocols including, but not limited to, clearing in one direction and fauna trapping and relocation, are in place to avoid and minimise impacts to terrestrial fauna.</li> </ul>	<p>The proponent will use qualified and licensed terrestrial fauna spotters during clearing activities, to meet condition 6-7.</p> <p>The proponent will follow the appropriate clearing protocols.</p>	<p>Written evidence of engagement of terrestrial fauna spotter(s).</p> <p>Written evidence of following clearing protocols.</p> <p>CAR.</p>	Overall	Life of Proposal.	CLD	<p>All clearing activities associated with the proposal were undertaken in a previous reporting period, in June 2022.</p> <p>No clearing activities were undertaken during this reporting period.</p>
<b>Offsets</b>							
7-1	<p>The proposal shall limit proposal impacts to no more than:</p> <ul style="list-style-type: none"> <li>1.22 ha direct impact of foraging habitat for Carnaby's cockatoo (<i>Calyptorhynchus latirostris</i>)</li> </ul> <p>As a result of the implementation of the proposal, and undertake the offset set out in conditions 7-2 to 7-8 to achieve the objective of counterbalancing the significant residual impact on the abovementioned environmental value.</p>	<p>Direct impact on foraging habitat limited to 1.22 ha.</p> <p>Undertake offset in conditions 7-2 to 7-8.</p>	<p>Offset Strategy.</p> <p>CAR.</p>	Overall	Life of Proposal.	C	<p>Clearing of foraging habitat for Carnaby's black cockatoo has been limited to the disturbance footprint only, which also means that the extent of clearing has been limited to 1.22ha, as shown in <b>Figure 1</b>.</p>

# Compliance Assessment Report

Lot 102 Farrall Road, Midvale



Table A1: Ministerial Statement 1163 Audit Details (continued)

Condition	Requirement	How	Evidence	Phase	Timeframe	Status	Further Information
7-2	Prior to <b>ground disturbing activities</b> or clearing of vegetation and within twelve (12) months from the date of this Statement the proponent shall prepare and submit the <i>Land Acquisition and On-ground Management Offset Strategy</i> to the requirements of the CEO.	Prepare and submit the Offset Strategy to the requirements of the CEO.	Submission of Offset Strategy ( <b>Appendix B, L001</b> ).  CAR.	Pre-construction	Submit Offset Strategy by 1 February 2022.	C	As previously reported, the LAOMOS was submitted to DWER on 6 August 2021.
7-3	The <i>Land Acquisition and On-ground Management Offset Strategy</i> shall: <ul style="list-style-type: none"> <li>• Demonstrate that the outcome in condition 7-1 will be met;</li> <li>• Be prepared on advice if the Department of Biodiversity, Conservation and Attractions;</li> <li>• Identify any area(s) to be acquired and/or for <b>on-ground management (Proposed Offset Conservation Area)</b>, which contains the environmental values identified in condition 7-1, or similar values of equivalent conservation significance agreed by the CEO;</li> <li>• Demonstrate how the Proposed Offset Conservation Area counterbalances the significant residual impact to the environmental value identified in condition 7-1 through application of the principles of the <i>WA Environmental Offsets Policy (2011)</i> and application of the EPBC Act Offset assessment guide (the calculator) as described in the <i>WA Environmental (continued below)</i></li> </ul>	Prepared Offset Strategy so that it follows the guidelines outlined under condition 7-3.	Submission of Offset Strategy ( <b>Appendix B, L001</b> ).  LAOMOS ( <b>Appendix B, R001</b> ).  CAR.	Overall	Submit Offset Strategy by 1 February 2022.	IP	<p>The Land Acquisition and On-ground Management Offset Strategy was submitted to DWER on 6 August 2021. Comments from DWER were provided back to the proponent on 22 July 2022.</p> <p>The proponent has continued to work through the resolution of these comments, with a focus on accessing an alternative offset site considering access could not be granted for the initial site. Due to the inability to secure access to the initial site, two (2) alternative offset sites have been explored and chosen to progress with.</p> <p>The LAOMOS has been updated outlining the alternative sites and submitted to DWER for approval.</p> <p>It is expected that approval of the LAOMOS will be received and resolved in the following CAR reporting period (2026 - 2027), pending approval from DWER.</p>

# Compliance Assessment Report

Lot 102 Farrall Road, Midvale



Table A1: Ministerial Statement 1163 Audit Details (continued)

Condition	Requirement	How	Evidence	Phase	Timeframe	Status	Further Information
Continued as above	<p><i>Offsets Guidelines (2014)</i>, and the <i>Environment Protection and Biodiversity Conservation Act 1999 Environmental Offsets Policy Assessment Guide (2012)</i>, or any subsequent revisions of these documents;</p> <ul style="list-style-type: none"> <li>• Identify how the <b>Proposed Offset Conservation Area</b> will be acquired and specify: <ul style="list-style-type: none"> <li>○ A timeframe and works associated with establishing the <b>Proposed Offset Conservation Area</b>, including a contribution for maintaining the offset for at least twenty (20) years after completion of purchase; and</li> <li>○ Each relevant management body for the on-going management of the <b>Proposed Offset Conservation Area</b>, including its role, and confirmation in writing that the relevant management body accepts responsibility for its role.</li> </ul> </li> <li>• Where <b>on-ground management</b> is proposed: <ul style="list-style-type: none"> <li>○ State the targets to be achieved, including completion criteria, which result in a <b>tangible improvement</b> to the environmental value/s being offset;</li> </ul> </li> </ul> <p><i>(continued below)</i></p>						

# Compliance Assessment Report

Lot 102 Farrall Road, Midvale



Table A1: Ministerial Statement 1163 Audit Details (continued)

Condition	Requirement	How	Evidence	Phase	Timeframe	Status	Further Information
	<ul style="list-style-type: none"> <li>○ Demonstrate consistency with the National Recovery Plans for Carnaby's Cockatoo (<i>Calyptorhynchus latoristris</i>) Recovery Plan, or any subsequent revision of these plans;</li> <li>○ Demonstrate the consistency of the objective/s and target/s with the objectives of the National Recovery Plans for Carnaby's Cockatoo (<i>Calyptorhynchus latirostris</i>), or any subsequent revisions of the plan;</li> <li>○ Detail the <b>on-ground management</b> actions with associated timeframes for implementation, to achieved the objective/s and target/s identified in condition 7-3(6)(a); and</li> <li>○ Detail the monitoring, reporting and evaluation mechanisms for the objective/s, target/s and actions identified under conditions 7-3(6)(a) and 7-3(6)(c).</li> </ul>						
7-4	<p>The proponent:</p> <ul style="list-style-type: none"> <li>• May review and revise the <i>Land Acquisition and On-ground Management Offset Strategy</i>; or</li> <li>• Review and revise the <i>Land Acquisition and On-ground Management Offset Strategy</i> as and when directed by the CEO by a notice in writing.</li> </ul>	Review and revise the Offset Strategy as needed or as directed by the CEO.	<p>Notice in writing from the CEO.</p> <p>Notice in writing from the proponent.</p>	Overall	Lifetime of Proposal.	NR	N/A

# Compliance Assessment Report

Lot 102 Farrall Road, Midvale



Table A1: Ministerial Statement 1163 Audit Details (continued)

Condition	Requirement	How	Evidence	Phase	Timeframe	Status	Further Information
7-5	The proponent shall implement the latest revision of the <i>Land Acquisition and On-ground Management Offset Strategy</i> approved by the CEO.	Implement the latest provided Offset Strategy approved by the CEO.	CAR.  LAOMOS ( <b>Appendix B, R001</b> ).	Overall	Lifetime of Proposal.	NR	<p>The Land Acquisition and On-ground Management Offset Strategy was submitted to DWER on 6 August 2021. Comments from DWER were provided back to the proponent on 22 July 2022.</p> <p>The proponent has continued to work through the resolution of these comments with a focus on accessing an alternative offset site considering access could not be granted for the initial site.</p> <p>As discussed above in condition 7-3, due to the inability to secure access to the initial site, two (2) alternative offset sites have been explored and chosen to progress with.</p> <p>The LAOMOS has been updated outlining the alternative sites and submitted to DWER for approval.</p> <p>Once approved by the CEO, LAOMOS will be implemented.</p>

# Compliance Assessment Report

Lot 102 Farrall Road, Midvale



Table A1: Ministerial Statement 1163 Audit Details (continued)

Condition	Requirement	How	Evidence	Phase	Timeframe	Status	Further Information
7-6	The proponent shall continue to implement the <i>Land Acquisition and On-ground Management Offset Strategy</i> until the CEO has confirmed by notice in writing that the proponent has demonstrated that the outcome in condition 7-1 has been met.	Continue to implement the Offset Strategy until the CEO has confirmed that the outcome has been met.	Written evidence from the CEO that the outcome of the Offset Strategy has been met.  LAOMOS ( <b>Appendix B, R001</b> ).	Overall	Lifetime of Proposal.	NR	<p>The LAOMOS was submitted to DWER on 6 August 2021. Comments from DWER were provided back to the proponent on 22 July 2022.</p> <p>The proponent has continued to work through the resolution of these comments, with a focus on accessing an alternative offset site considering access could not be granted for the initial site.</p> <p>Two (2) alternative offset sites have been explored and chosen to progress with. The LAOMOS has been updated outlining the alternative sites and submitted to DWER for approval.</p> <p>Once approved by the CEO, the LAOMOS will be implemented.</p>
7-7	Should the actions, objectives, or targets in the <i>Land Acquisition and On-ground Management Offset Strategy</i> be unable to be met, the proponent shall notify the CEO within seven (7) days of it being identified and provide details and timing of contingency actions to be undertaken, to the satisfaction of the CEO.	Verbal or written notification that the Offset Strategy cannot be met and details of actions to be taken to the satisfaction of the CEO.	Communications on actions, objectives, or targets not being met.  CAR.	Overall	The CEO shall be notified within seven days of identifying that any target, objective or action cannot be met.	NR	N/A

# Compliance Assessment Report

Lot 102 Farrall Road, Midvale



Table A1: Ministerial Statement 1163 Audit Details (continued)

Condition	Requirement	How	Evidence	Phase	Timeframe	Status	Further Information
7-8	The proponent shall report to the CEO on the outcomes of the contingency actions as required by condition 7-6 within sixty (60) days of completion.	Written correspondence of the outcome of contingency actions, within sixty days.	Reporting contingency actions.	Overall	The CEO shall receive a report within sixty days on the outcomes of the contingency actions.	NR	N/A

This page has been left blank intentionally.

# Appendix B

Supporting/Verifying Information



# Compliance Assessment Report

Lot 102 Farrall Road, Midvale



*Table B1: Supporting / Verifying Information*

Type of information	Unique code	Document title/Information description
Report	R001	Land Acquisition and On- ground Management Offset Strategy (EP16-009(28)—173B TAA) Version B, Emerge Associates 2026
Report	R002	Tranen - Movida Revegetation Post Activity Report (23-25 June 2025)
Report	R003	Tranen - Movida Revegetation Post Activity Report (September to December 2025 and January 2026)
Report	R004	Rehabilitation and Vegetation Management Plan Monitoring and Evaluation Report 2025-2026 (EP16-009(29)—236 MS), Emerge Associates 2026
Report	R005	Rehabilitation and Vegetation Management Plan (EP16-009(09)—097D TAA) Version E, Emerge Associates 2021
Letter	L001	Land Acquisition and On- ground Management Offset Strategy submission confirmation.

This page has been left blank intentionally.

# Appendix C

Photo Evidence



# Compliance Assessment Report

Lot 102 Farrall Road, Midvale



## Supporting / Verifying Information – Site Photos



Photo 1: Conservation fencing installed (16/04/2026)



Photo 2: Evidence of mulching in rehabilitation area (16/04/2026)

**Compliance Assessment Report**  
Lot 102 Farrall Road, Midvale



### North East Elevation

☉ 205°SW (T) ● 31°52'41"S, 116°2'5"E ±13ft ▲ 82ft



Photo 3: Rehabilitation area in intact condition (16/04/2026)

### North East Elevation

☉ 208°SW (T) ● 31°52'41"S, 116°2'6"E ±13ft ▲ 82ft



Photo 4: Rehabilitation area in intact condition (16/04/2026)

This page has been left blank intentionally.