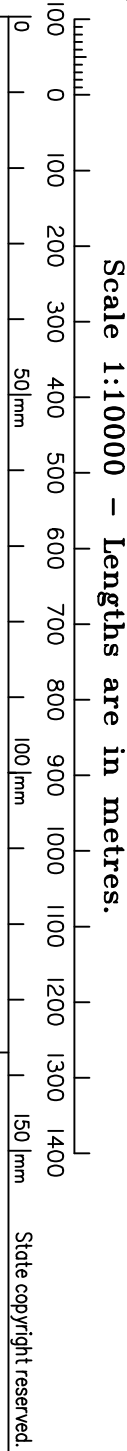
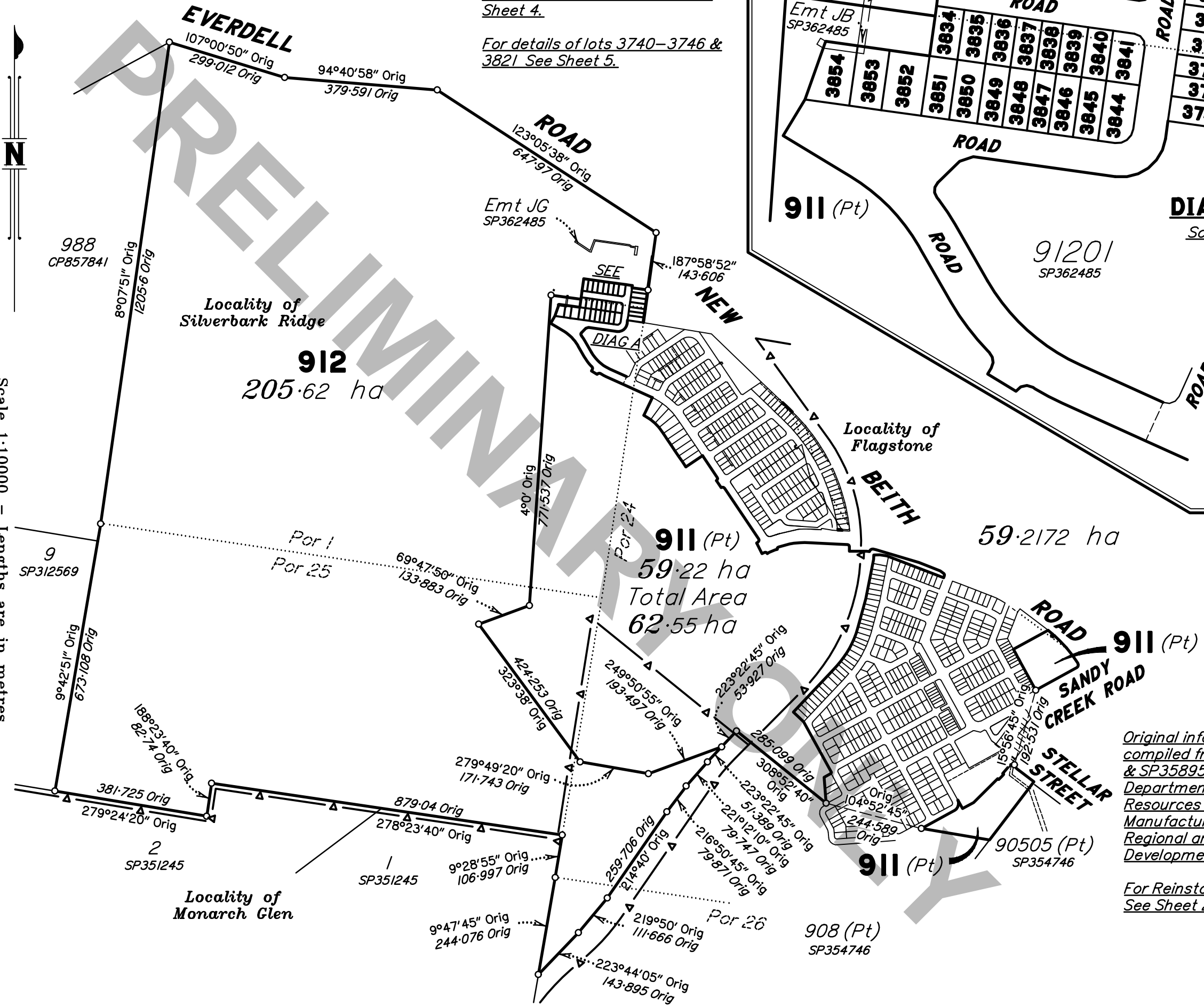

DIAGRAM A
Scale 1:2000

For details of lots 3834 & 3851-3854 See Sheet 3.
For details of lots 3822-3828, 3835-3841 & 3844-3850 See Sheet 4.
For details of lots 3740-3746 & 3821 See Sheet 5.

In accordance with Section 3.22 of the Cadastral Survey Requirements, corners have not been marked. For corner marks and reference marks see IS--.



Original information compiled from SP354743 & SP358951 in the Department of Natural Resources and Mines, Manufacturing and Regional and Rural Development.
For Reinstatement Report See Sheet 2.

RPS AAP Consulting Pty Ltd (ACN 117 883 173) hereby certify that the land comprised in this plan was surveyed by the corporation, by surveying graduate, for whose work the corporation accepts responsibility, under the supervision of a cadastral surveyor and that the plan is accurate, that the said survey was performed in accordance with the Survey and Mapping Infrastructure Act 2003 and Surveyors Act 2003 and associated Regulations and Standards and that the said survey was completed on

Authorised Delegate
Date

Plan of
Lots 911, 912 & 3740-3746, 3821-3828, 3834-3841, 3844-3854 and New Road
Cancelling Lots 911 on SP362485 & Lot 989 on SP354743

Scale: **1:10000**
Format: **STANDARD**

LOCAL GOVERNMENT: **LOGAN CITY**
LOCALITY: **FLAGSTONE, SILVERBARK RIDGE & MONARCH GLEN**

Meridian: **MGA (Zone 56) Vide SP358951**
Survey Records: **No**

SP362486

**WARNING : Folded or Mutilated Plans will not be accepted.
Plans may be rolled.
Information may not be placed in the outer margins.**

(Dealing No.)

4. Lodged by

(Include address, phone number, email, reference, and Lodger Code)

I. Existing		Created		
Title Reference	Description	New Lots	Road	Secondary Interests
-	Lot 911 on SP362485	911, 3740-3743, 3834-3841, 3844-3854	New Rd	-
-	Lot 989 on SP354743	912, 3743-3746, 3821-3828, 3834-3841	New Rd	-

REINSTATEMENT REPORT

- This survey accepts the principles of reinstatement as applied on -.
- This plan is part of a staged development and follows on from - with no variation.

ENCUMBRANCE EASEMENT ALLOCATIONS

Easement	Lots to be Encumbered
722099746 (Emt EW on SP338140)	911
(Emt JB on SP362491)	911, 3853 & 3854
(Emt JC on SP362491)	912
(Emt JD on SP362491)	3740-3743
(Emt JE on SP362491)	912, 3743-3746
(Emt JF on SP362491)	912
(Emt JG on SP362491)	912

MORTGAGE ALLOCATIONS

Mortgage	Lots Fully Encumbered	Lots Partially Encumbered
722151745	911, 912 & 3740-3746, 3821-3828, 3834-3841, 3844-3854	

EXISTING ADMINISTRATIVE ADVICE ALLOCATIONS

Administrative Advice	Lots to be Encumbered
711464446	911, 912 & 3740-3746, 3821-3828, 3834-3841, 3844-3854
712298369	911, 912 & 3740-3746, 3821-3828, 3834-3841, 3844-3854
713408554	911, 912 & 3740-3746, 3821-3828, 3834-3841, 3844-3854

3740-3746, 3821-3828, 3834-3841, 3844-3854	Por I
911	Por I, Por 24 & Por 25
912	Por I, Por 24, Por 25, Por 26
Lots	Orig

2. Orig Grant Allocation :

3. References :

Dept File :
Local Govt :
Surveyor : TLX370977 (Stage I2B)

5. Passed & Endorsed :

By: RPS AAP CONSULTING PTY LTD
ACN 117 883 173
Date :
Signed :
Designation : Authorised Delegate

6. Building Format Plans only.

I certify that :
* As far as it is practical to determine, no part of the building shown on this plan encroaches onto adjoining lots or road;
* Part of the building shown on this plan encroaches onto adjoining * lots and road

.....
Cadastral Surveyor/Director* Date

*delete words not required

7. Lodgement Fees :

Survey Deposit \$
Lodgement \$
.....New Titles \$
Photocopy \$
Postage \$
TOTAL \$

8. Insert Plan Number

SP362486

912

SEE SHEET 1

Area of New Road

(16-27-26-15-16)..... 1638 m²

(29-22-4-5-29)..... 1349 m²

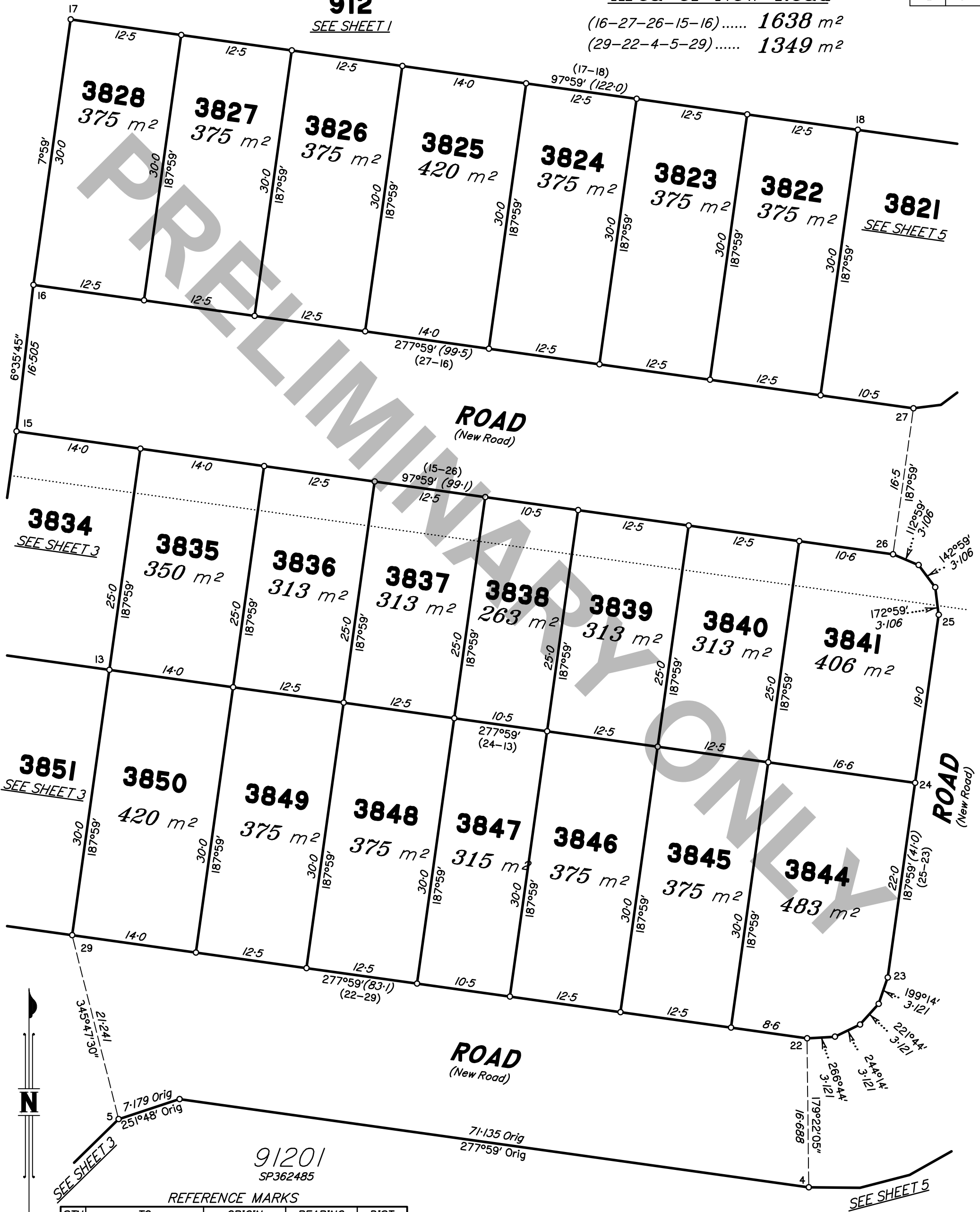

ROAD
(New Road)

ROAD
(New Road)

ROAD
(New Road)

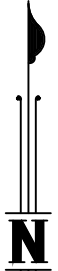

91201
SP362485

REFERENCE MARKS

STN	TO	ORIGIN	BEARING	DIST

Scale 1:400 - Lengths are in metres.

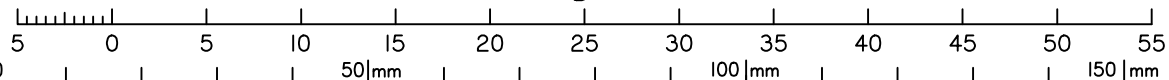

State copyright reserved.

Insert Plan Number **SP362486**

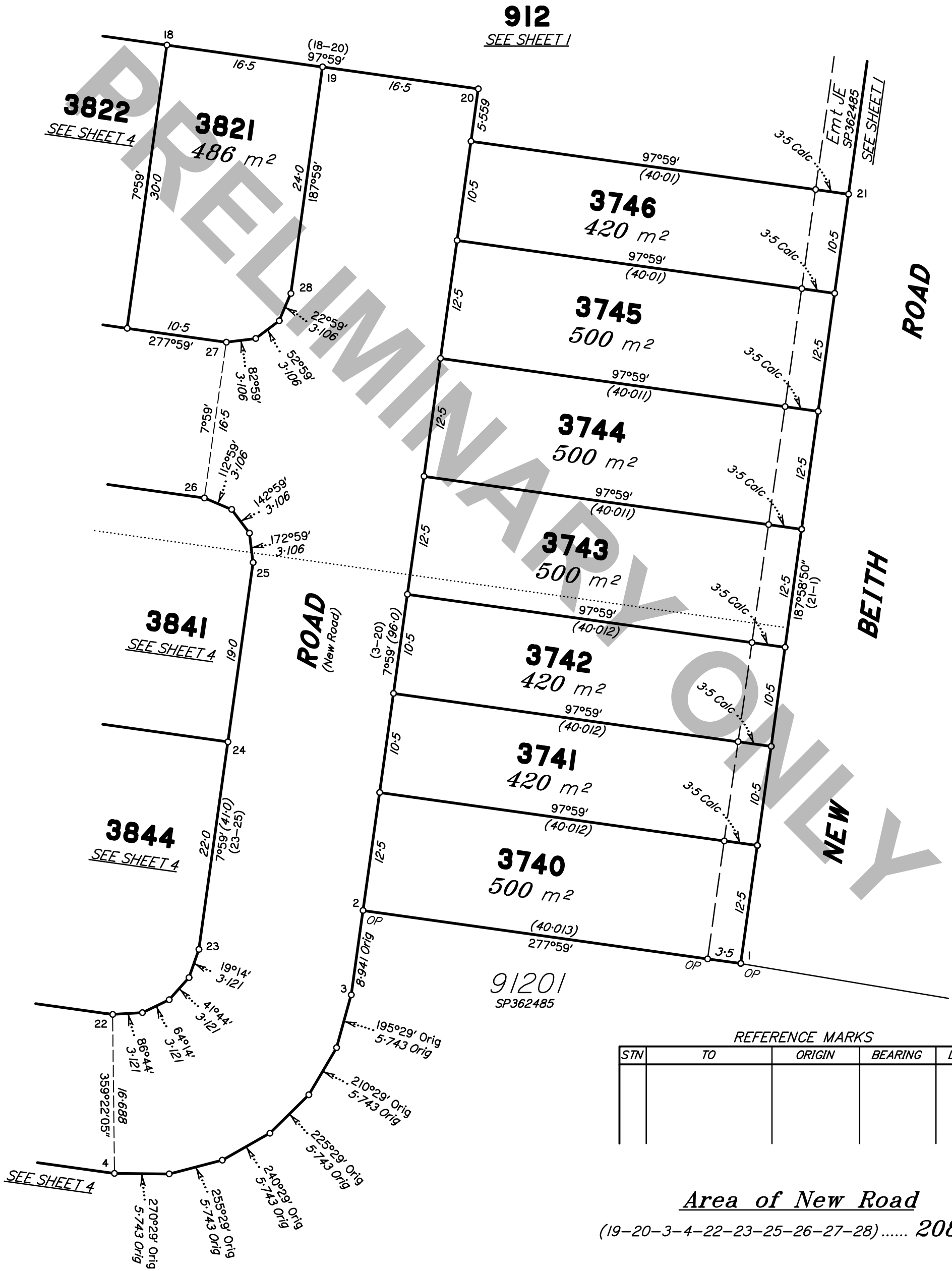

Scale 1:400 - Lengths are in metres.

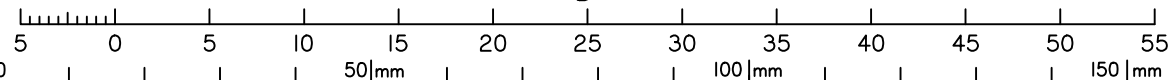

State copyright reserved.

Insert Plan Number **SP362486**