



**WARNING : Folded or Mutilated Plans will not be accepted.  
Plans may be rolled.  
Information may not be placed in the outer margins.**

**724389612**

EL 400 \$7,766.33  
03/10/2025 09:57:57

(Dealing No.)

4. Lodged by

(Include address, phone number, email, reference, and Lodger Code)

1. Existing		Created		
Title Reference	Description	New Lots	Road	Secondary Interests
To issue	Lot 910 on SP352616	910, 1550-1561, 1583-1595, 1625-1639, 1977-1983, 1985-1989, 2553, 2598-2599, 2601 & 2607	New Rd	---

**ENCUMBRANCE EASEMENT ALLOCATIONS**

Easement	Lots to be Encumbered
720626051 (Emt B on SP318789)	910
723108985 (Emt EY on SP345153)	910
723108986 (Emt EZ on SP345153)	910
(Emt GP on SP352164)	1561
(Emt GQ on SP352164)	1560
(Emt GR on SP352164)	1557
(Emt GS on SP352164)	1554
(Emt GT on SP352164)	1550
(Emt GV on SP352164)	1550-1561

**BENEFIT EASEMENT ALLOCATIONS**

Easement	Lots Fully Benefited	Lots Partially Benefited
721767682 (Emt DD on SP332712)	910, 1550-1561, 1583-1595, 1625-1639, 1977-1983, 1985-1989, 2553, 2598-2599, 2601 & 2607	---
721767682 (Emt DE on SP332712)	910, 1550-1561, 1583-1595, 1625-1639, 1977-1983, 1985-1989, 2553, 2598-2599, 2601 & 2607	---

**MORTGAGE ALLOCATIONS**

Mortgage	Lots Fully Encumbered	Lots Partially Encumbered
724137181	910, 1550-1561, 1583-1595, 1625-1639, 1977-1983, 1985-1989, 2553, 2598-2599, 2601 & 2607	---

**ADMINISTRATIVE ADVICE ALLOCATIONS**

Administrative Advice	Lots to be Encumbered
711464446	910, 1550-1561, 1583-1595, 1625-1639, 1977-1983, 1985-1989, 2553, 2598-2599, 2601 & 2607
712298369	910, 1550-1561, 1583-1595, 1625-1639, 1977-1983, 1985-1989, 2553, 2598-2599, 2601 & 2607
713841850	910, 1550-1561, 1583-1595, 1625-1639, 1977-1983, 1985-1989, 2553, 2598-2599, 2601 & 2607

910	Por 14 & Por 24
1550-1561, 1583-1595, 1625-1639, 1977-1983, 1985-1989, 2553, 2598-2599, 2601 & 2607	Por 24
Lots	Orig

2. Orig Grant Allocation:

3. References :

Dept File :

Local Govt :

Surveyor : 430109-14081 4H

Survey Advice: 2015-0806

5. Passed & Endorsed :

By : Veris Australia Pty Ltd

Date : 06/08/2025

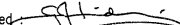
Signed: 

Designation: Delegate

6. Building Format Plans only.

I certify that :

\* As far as it is practical to determine, no part of the building shown on this plan encroaches onto adjoining lots or road.

\* Part of the building shown on this plan encroaches onto adjoining \* lots and road

.....  
Cadjetral Surveyor/Delegate \* Date

~~.....~~  
\* delete words not required

7. Lodgement Fees :

Survey Deposit \$ .....

Lodgement \$ .....

..... New Titles \$ .....

Photocopy \$ .....

Postage \$ .....

TOTAL \$ .....

8. Insert Plan Number

**SP353270**







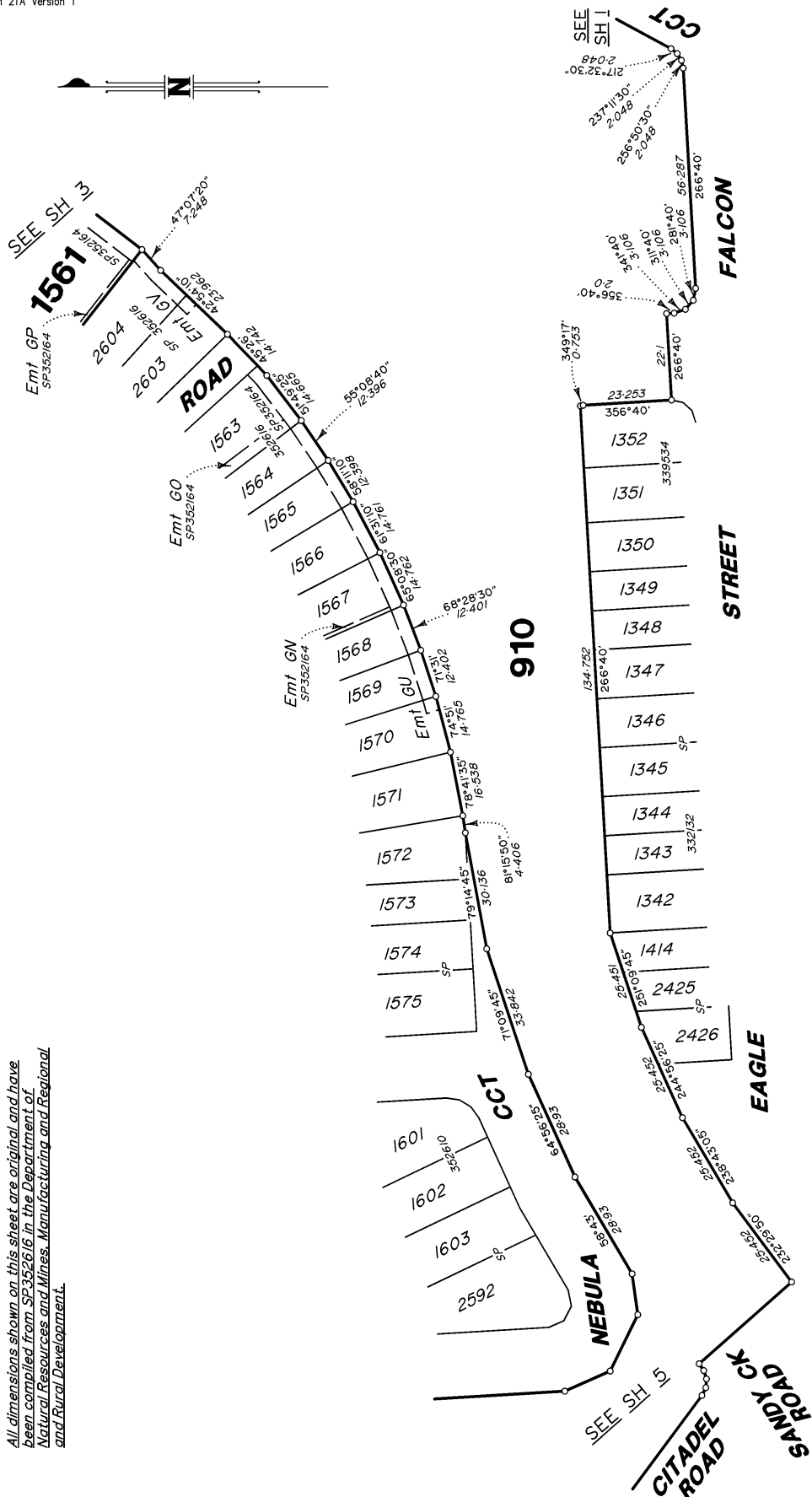

All dimensions shown on this sheet are original and have been compiled from SP352616 in the Department of Natural Resources and Mines, Manufacturing and Regional and Rural Development.

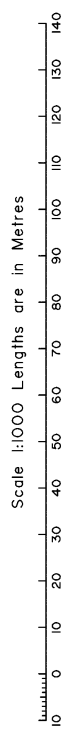
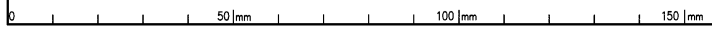

State copyright reserved.  
Insert Plan Number SP353270

430109-14081 4H

ADDITIONAL SHEET

**DIAGRAM B**  
Scale 1:1000

**910**

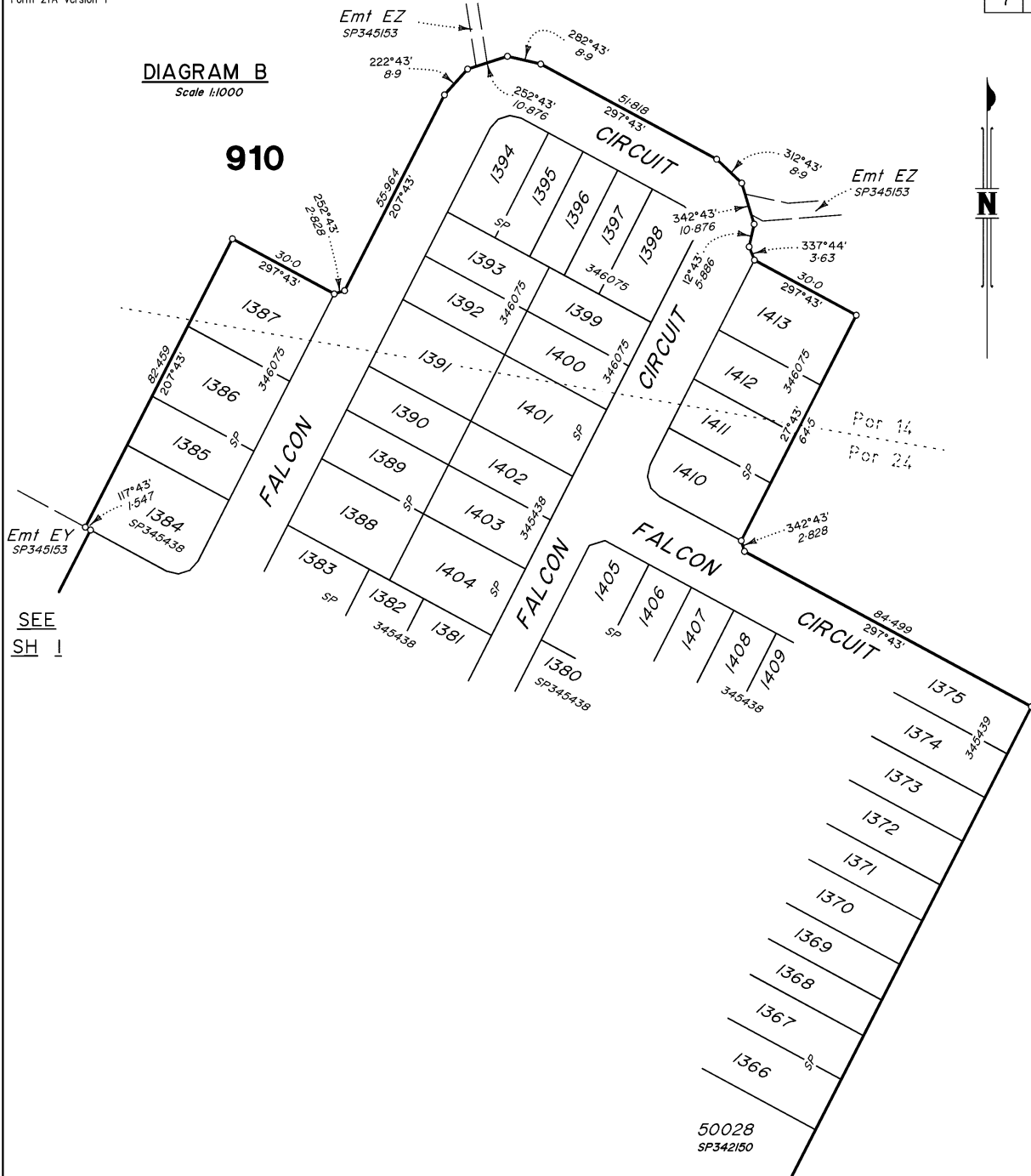

SEE  
SH 1

SEE  
SH 1

*All dimensions shown on this sheet are original and have been compiled from SP352616 in the Department of Natural Resources and Mines, Manufacturing and Regional and Rural Development.*

Scale 1:1000 Lengths are in Metres

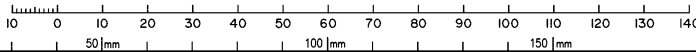

State copyright reserved.

Insert Plan Number **SP353270**

430109-14081 4H



SEE SHEET 1

ROAD

910

CITADEL

SEE SHEET 1

NEW

BEITH

ROAD

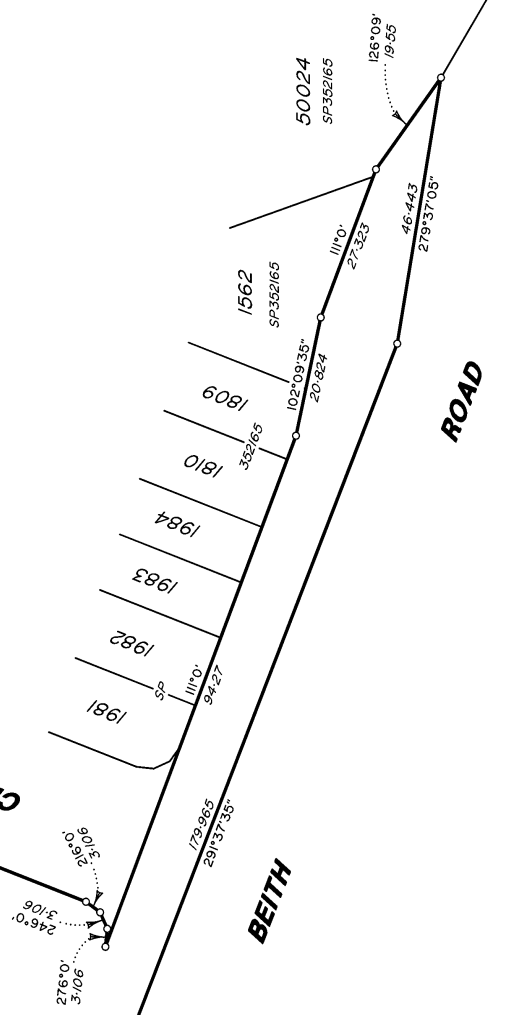

Scale 1:800 Lengths are in Metres



All dimensions shown on this sheet are original and have been compiled from SP352616 in the Department of Natural Resources and Mines, Manufacturing and Regional Land Rural Development.

State copyright reserved.

Insert Plan Number SP353270

TEM 430109-14081 4H

**DIAGRAM D**  
Scale 1:2500

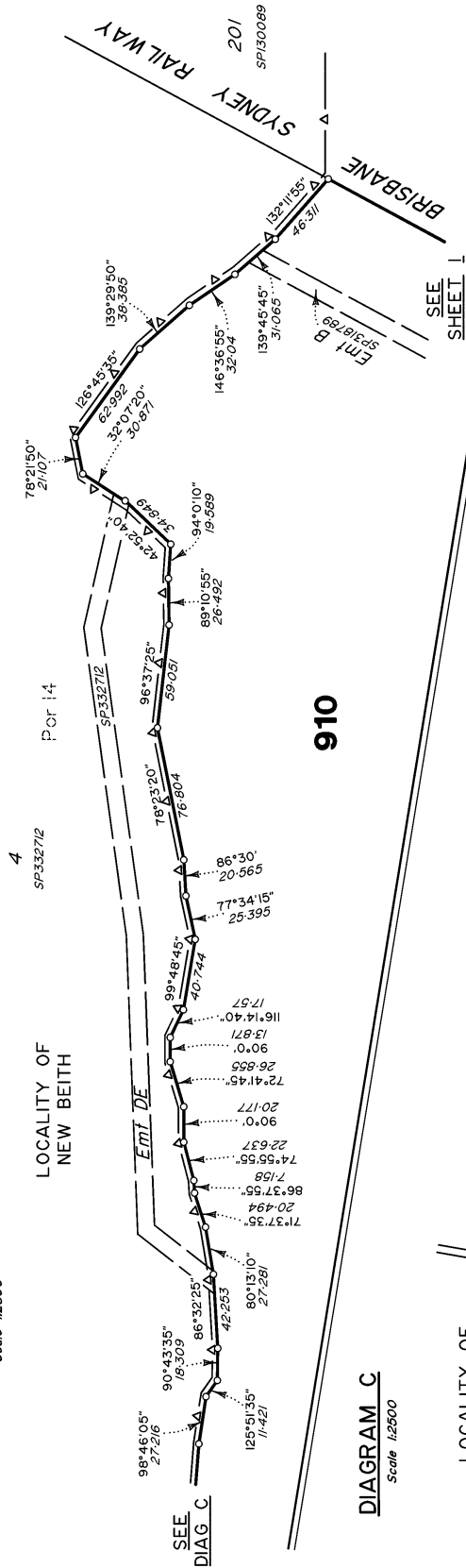

**910**

**DIAGRAM C**  
Scale 1:2500

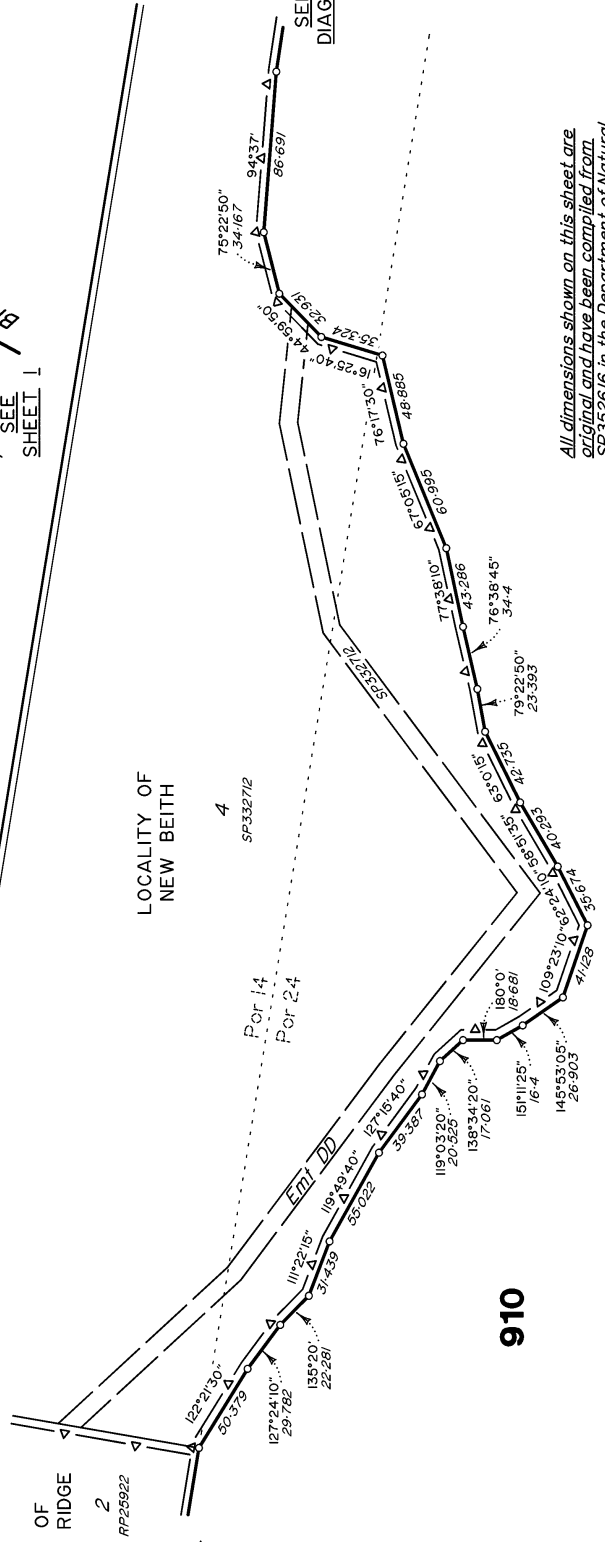

**910**

State copyright reserved.  
Insert Plan Number **SP353270**

All dimensions shown on this sheet are original and have been compiled from SP-352616 in the Department of Natural Resources and Mines, Manufacturing and Regional and Rural Development.

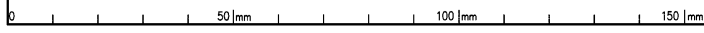
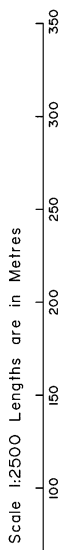

TEM 430109-14081 4H