

**SURVEY PLAN**

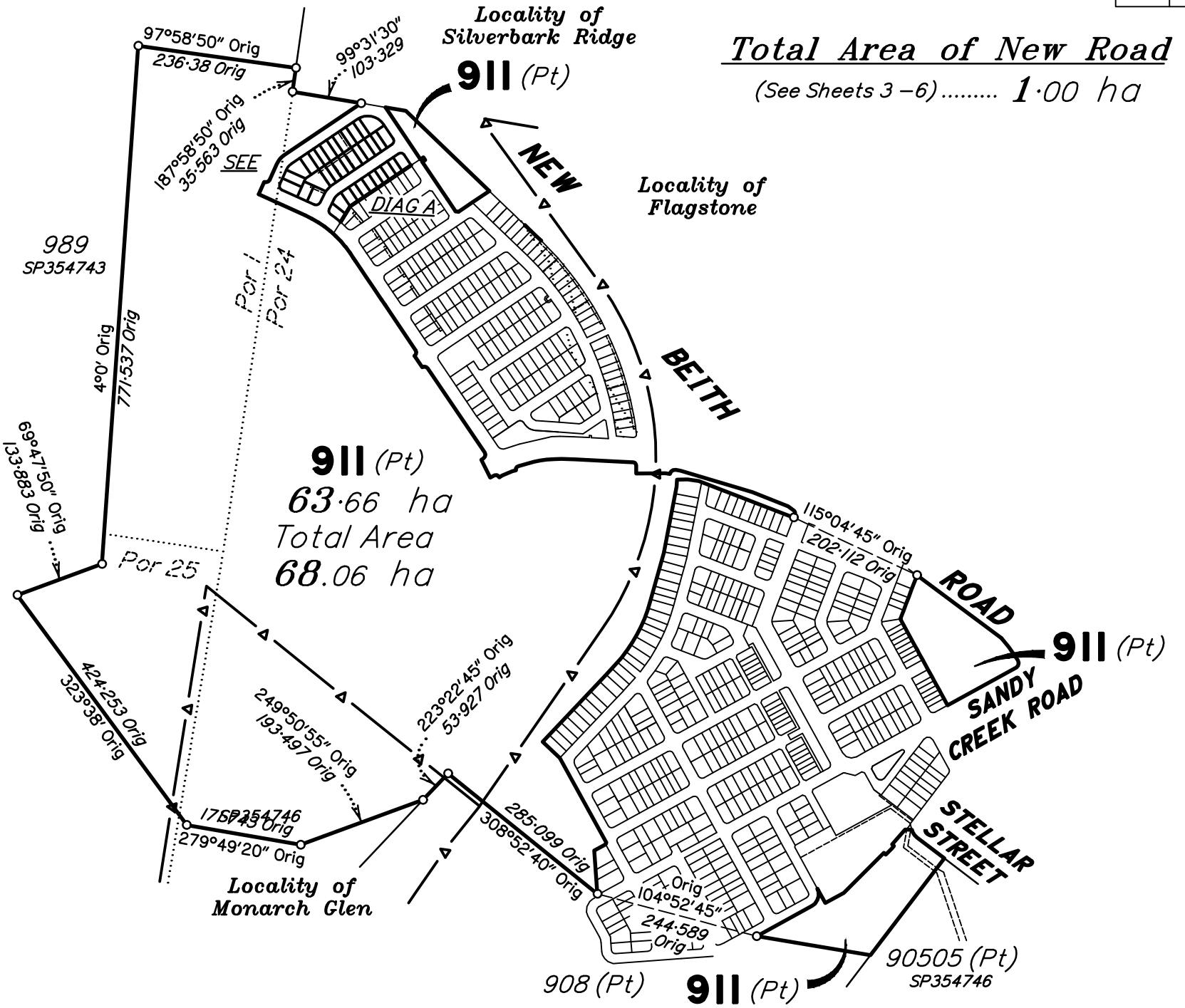

**Total Area of New Road**  
(See Sheets 3-6) ..... **1.00 ha**

**911 (Pt)**  
**63.66 ha**  
**Total Area**  
**68.06 ha**

**DIAGRAM A**

Scale 1: 2000

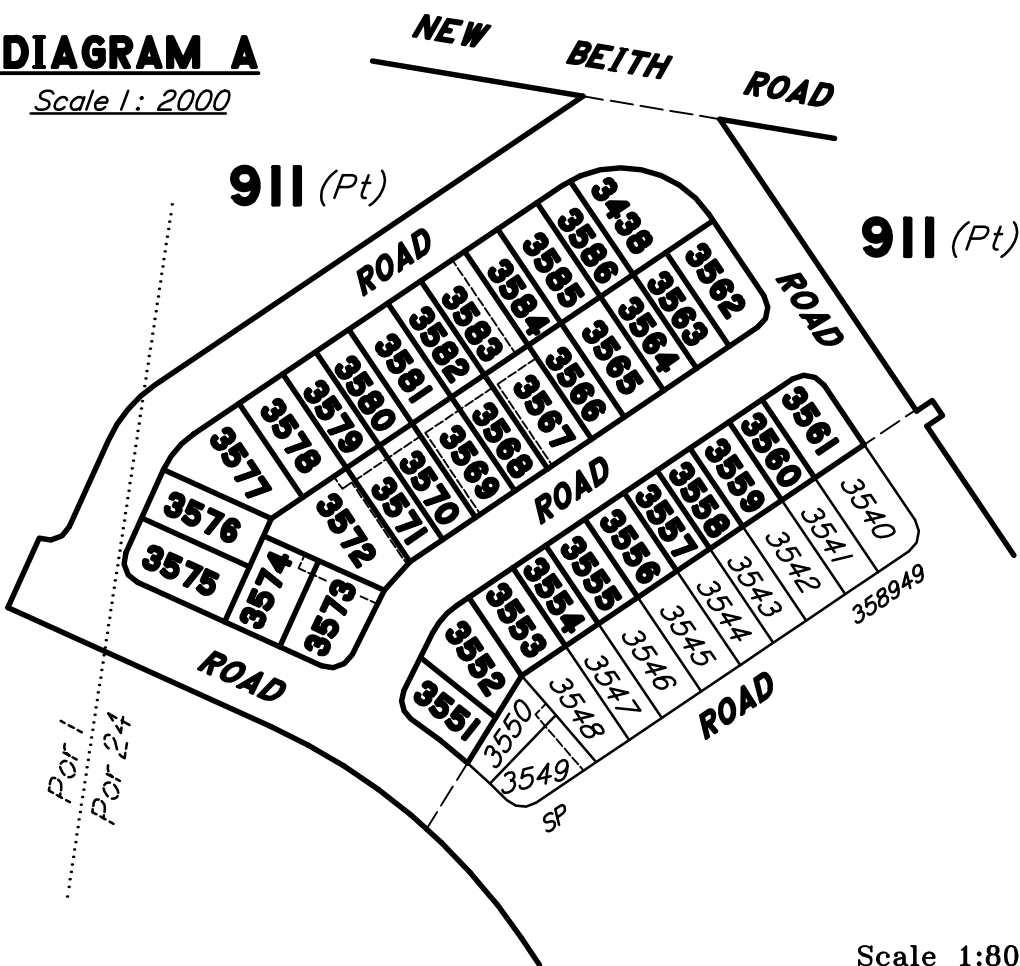

Scale 1:8000 - Lengths are in metres.

*In accordance with Section 3.22 of the Cadastral Survey Requirements, corners have not been marked. For corner marks and reference marks see IS341618.*

*For details of lots 3438 & 3581-3586 See Sheet 3.*

*For details of lots 3556-3567 See Sheet 4.*

*For details of lots 3575-3580 See Sheet 5.*

*For details of lots 3551-3555 & 3568-3574 See Sheet 6.*

*Original information compiled from \_\_\_\_\_ in the Department of Natural Resources and Mines, Manufacturing and Regional and Rural Development.*

*For Reinstatement Report See Sheet 2.*

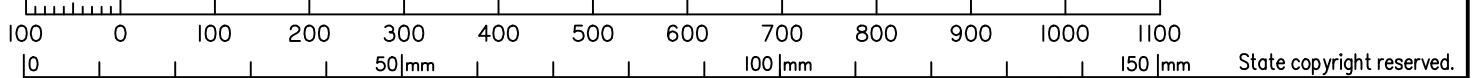

**Plan of**  
**Lots 911, 3438, 3551-3586**  
**and New Road**

*Cancelling Lot 911 on SP358949.*

LOCAL GOVERNMENT: **LOGAN CITY**

LOCALITY: **FLAGSTONE/SILVERBARK**

Meridian: **MGA (Zone 56) Vide SP353292**

Survey Records: **No**

Scale: **1:8000**  
Format: **STANDARD**

**SP358950**

**WARNING : Folded or Mutilated Plans will not be accepted.  
Plans may be rolled.  
Information may not be placed in the outer margins.**

(Dealing No.)

4. Lodged by

(Include address, phone number, email, reference, and Lodger Code)

I. Existing		Created		
Title Reference	Description	New Lots	Road	Secondary Interests
-	Lot 911 on SP358949	911, 3438, 3551-3586	New Rd	-

REINSTATEMENT REPORT

- This survey accepts the principles of reinstatement as applied on -.
- This plan is part of a staged development and follows on from - with no variation.

ENCUMBRANCE EASEMENT ALLOCATIONS

Easement	Lots to be Encumbered
722099746 (Emt EW on SP338140)	911
(Emt HS on SP358958)	3573 & 3574
(Emt HT on SP358958)	3567-3572 & 3583

MORTGAGE ALLOCATIONS

Mortgage	Lots Fully Encumbered	Lots Partially Encumbered
722151745	911, 3438, 3551-3586	-

EXISTING ADMINISTRATIVE ADVICE ALLOCATIONS

Administrative Advice	Lots to be Encumbered
711464446	911, 3438, 3551-3586
712298369	911, 3438, 3551-3586
713408554	911, 3438, 3551-3586

3438, 3551-3586 911	Por 24 Por 1, Por 24 & Por 25
Lots	Orig

2. Orig Grant Allocation :

3. References :

Dept File :  
Local Govt :  
Surveyor : TLX370977

5. Passed & Endorsed :

By: RPS AAP CONSULTING PTY LTD  
ACN 117 883 173  
Date :  
Signed :  
Designation : Authorised Delegate

6. Building Format Plans only.

I certify that :  
\* As far as it is practical to determine, no part of the building shown on this plan encroaches onto adjoining lots or road;  
\* Part of the building shown on this plan encroaches onto adjoining \* lots and road

.....  
Cadastral Surveyor/Director\* Date

\*delete words not required

7. Lodgement Fees :

Survey Deposit	\$ .....
Lodgement	\$ .....
.....New Titles	\$ .....
Photocopy	\$ .....
Postage	\$ .....
TOTAL	\$ .....

8. Insert  
Plan  
Number

**SP358950**



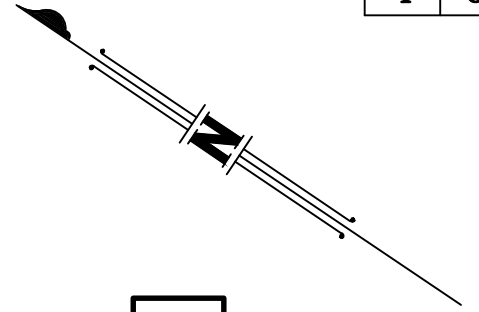

**911 (Pt)**  
*SEE SHEET 1*

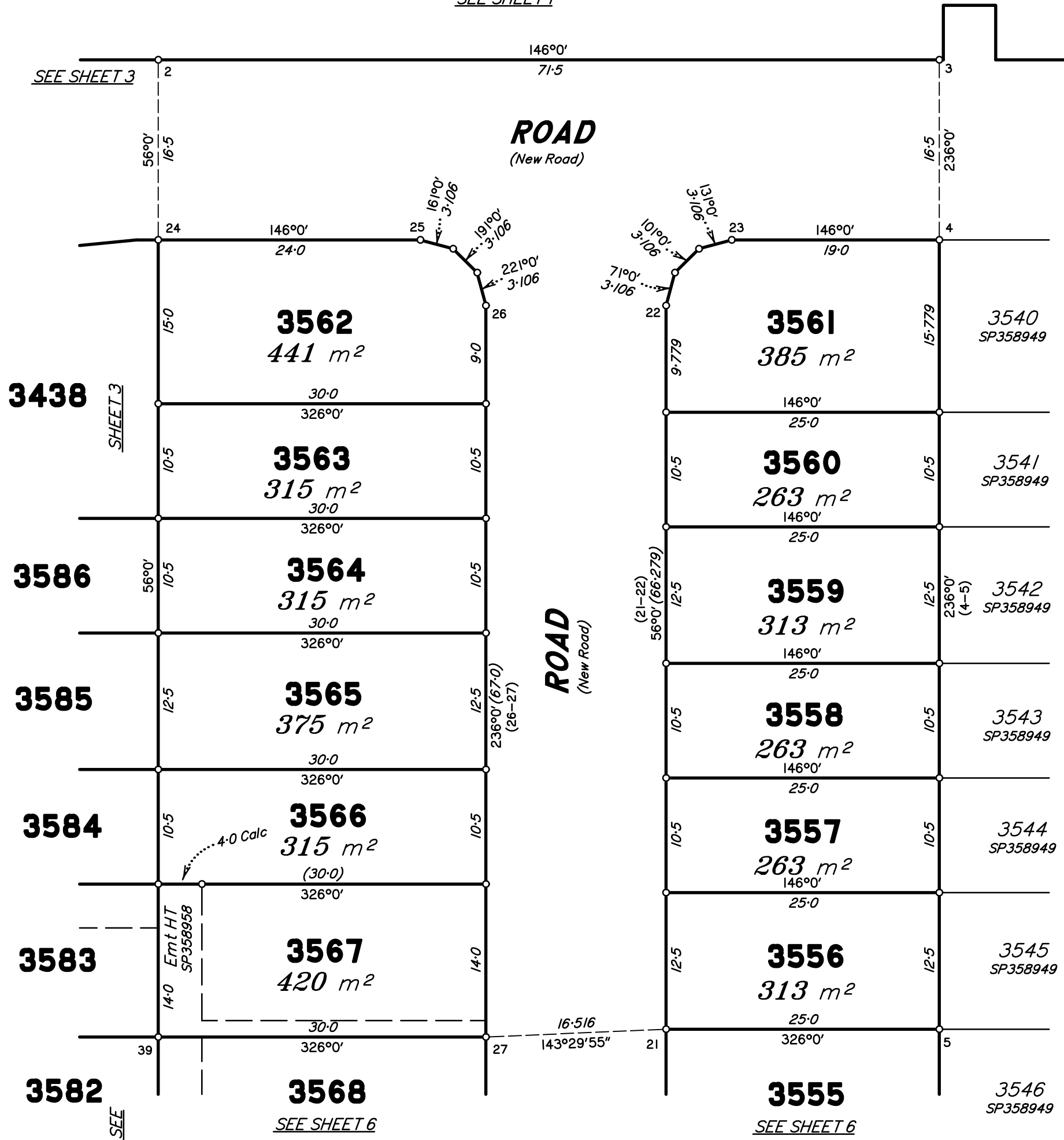

REFERENCE MARKS

STN	TO	ORIGIN	BEARING	DIST

**Area of New Road**

(2-3-4-23-22-21-27-26-25-24-2) ..... **2396 m²**

Scale 1:400 - Lengths are in metres.

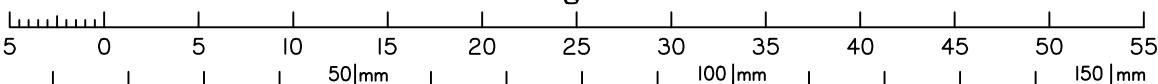

State copyright reserved.

Insert Plan Number **SP358950**

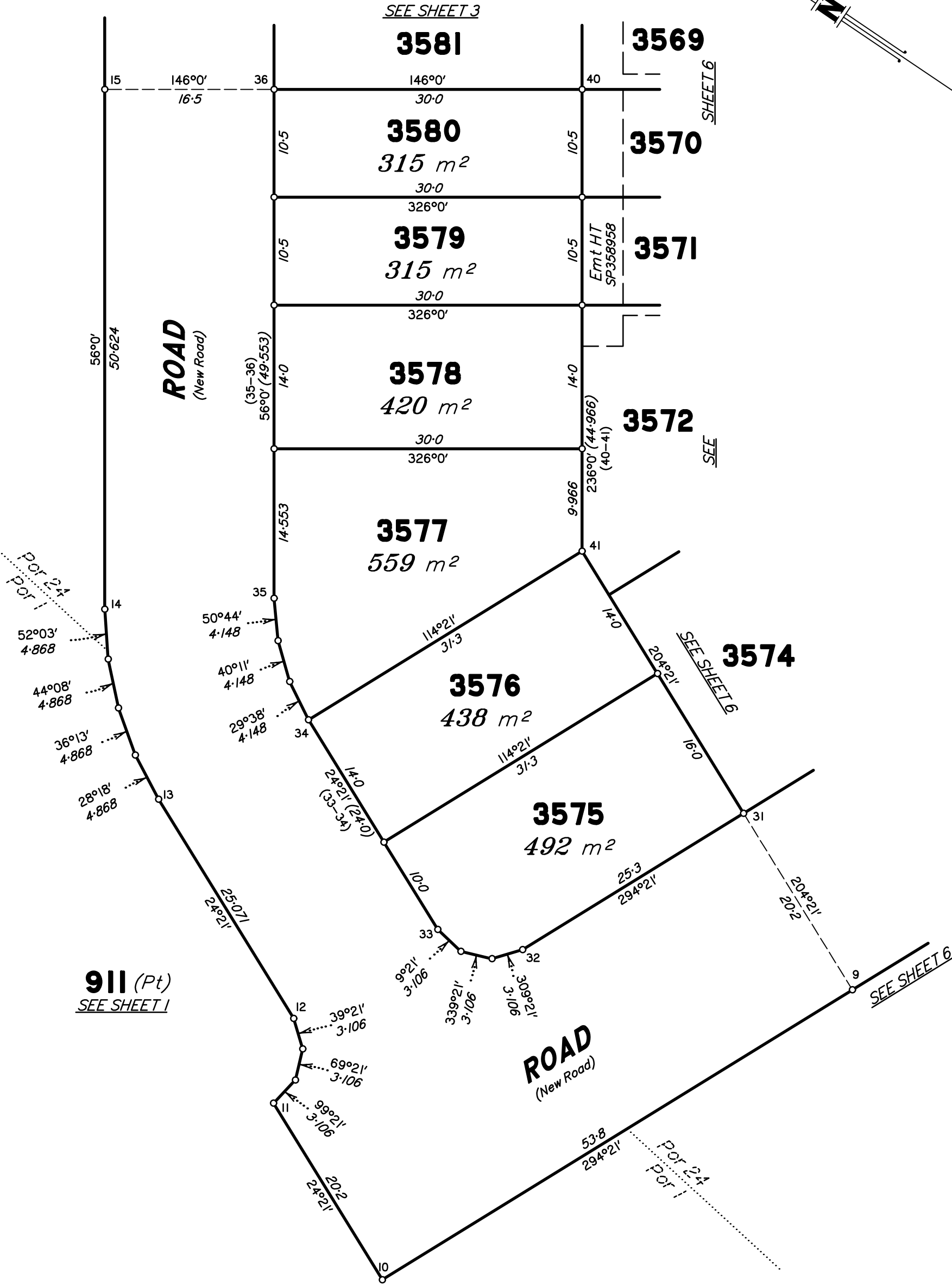
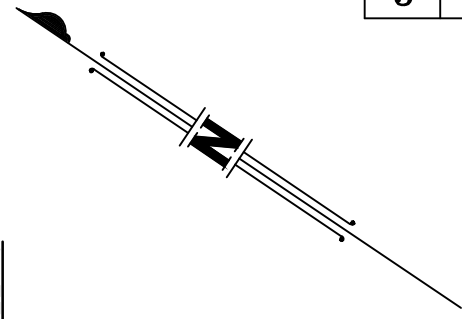

**911 (Pt)**  
SEE SHEET 1

REFERENCE MARKS

STN	TO	ORIGIN	BEARING	DIST

Area of New Road

(15-36-35-34-33-32-31-9-10-11-12-15)..... **2700 m²**

Scale 1:400 - Lengths are in metres.

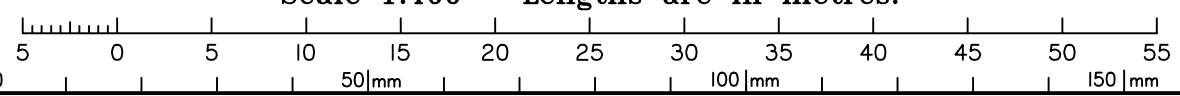

State copyright reserved.

Insert Plan Number **SP358950**

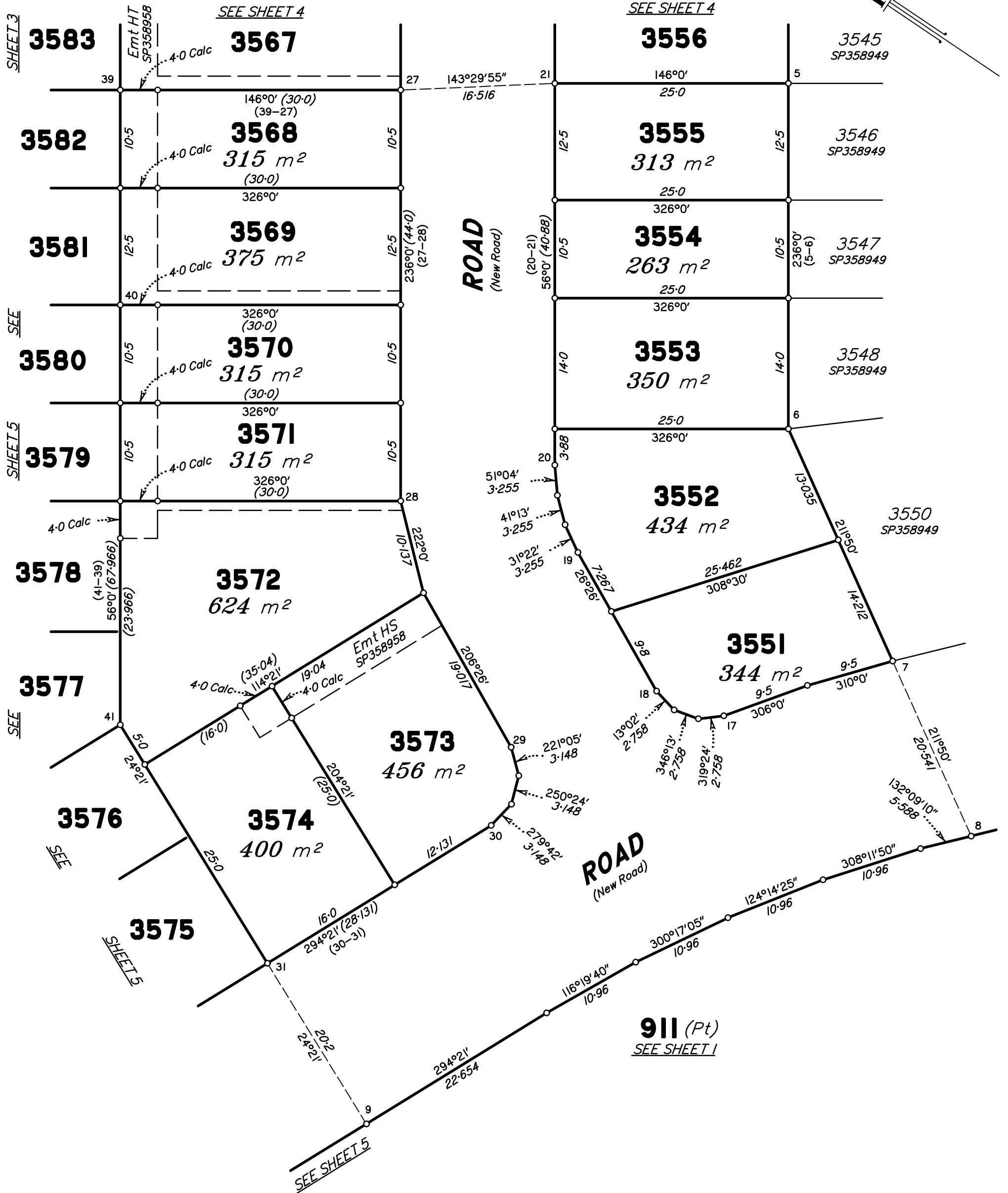
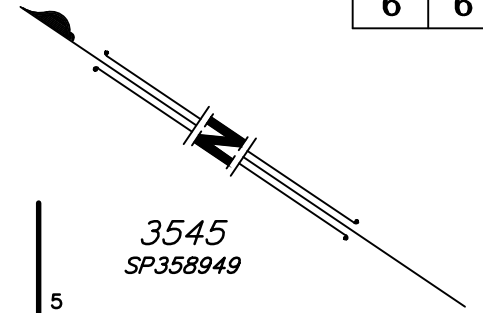

REFERENCE MARKS

STN	TO	ORIGIN	BEARING	DIST

Scale 1:400 - Lengths are in metres.

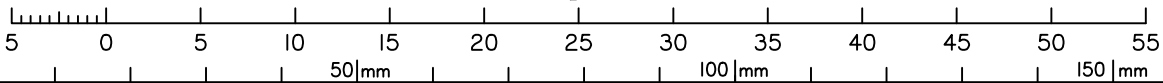

State copyright reserved.

Insert Plan Number **SP358950**