

Locality Diagram

Not to Scale

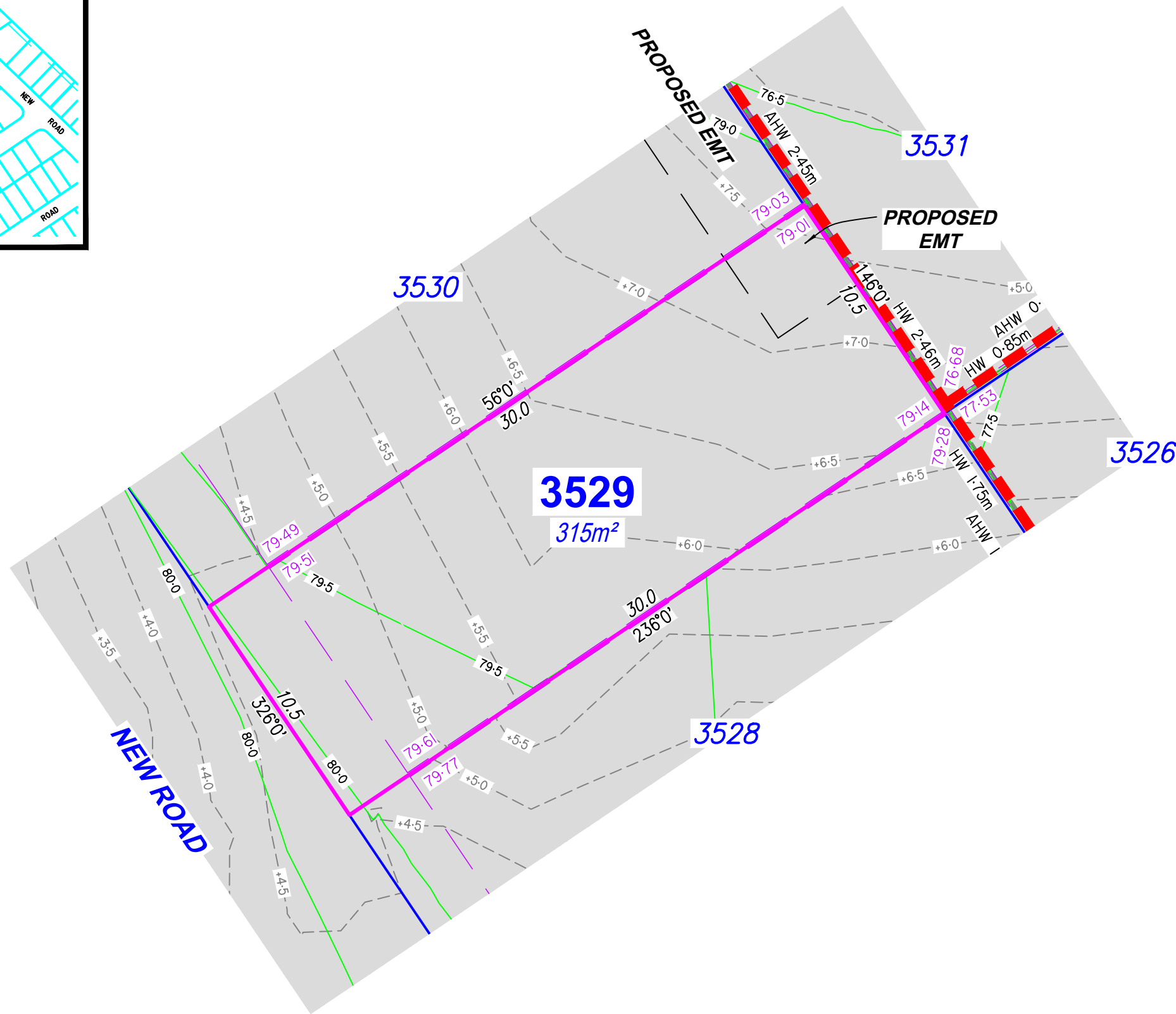
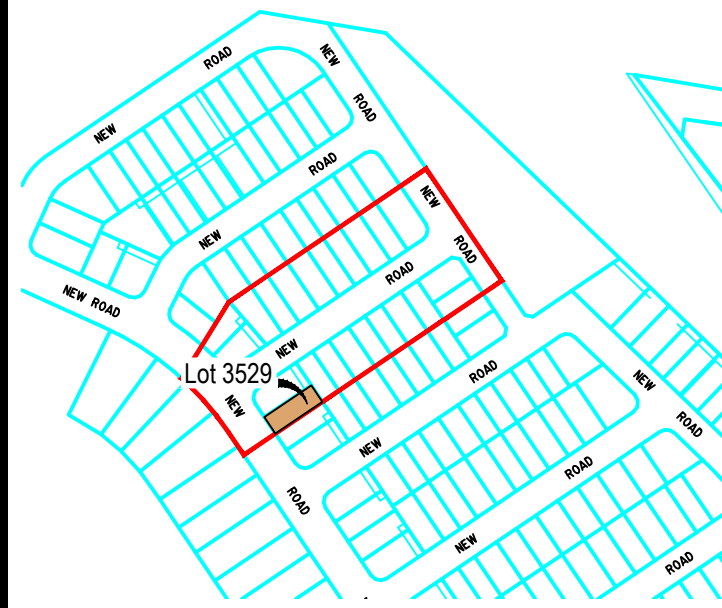

Legend

- Proposed Earthworks Pad —
- Fill Depth Contour - - - +0.5 - - -
- Proposed Surface Contour — 23 —
- Retaining Wall ▬ ▬
- Proposed Surface Level 48.05
- Height of Wall(s) HW 1.6m
- Average Height of Wall(s) AWH 1.4m
- Proposed Easement —
- Extent of Fill

DISCLOSURE PLAN

For Proposed Lot 3529
on SP358949
Flagstone - Stage 10I

CURRENTLY DESCRIBED AS
RPD Lot 911 on SP354743

LOCALITY Silverbark Ridge
LOCAL AUTHORITY Logan City Council

Notes

- Plan areas & dimensions are subject to Survey Plan registration.
- Proposed contours and retaining wall details are compiled from the engineering design provided by Colliers, dated 22/10/2025.
- Depth of fill contours have been provided by Colliers.
- The location of retaining walls shown are indicative only and may not represent the true width of the wall, refer to engineering drawing.
- All fill placement has been compacted under Level 1 supervision in accordance with Australian Standard AS3798-2007 'Guidelines on earthworks for commercial and residential developments'.
- Levels shown are referenced to the Australian Height Datum (AHD).
- This plan was prepared to satisfy Section 11 of the *Land Sales Act 1984*.
- Builders should not build off the design levels shown; a site survey is required.
- These notes are an integral part of this plan.

Drawn: GBF Date: 23/10/2025

Checked: JD Date: 30/10/2025

Issue	Description	Date
DRAFT	Draft plans for review	23/10/25
ORIG	Issue to Client	30/10/25



SCALE 1:200 SHEET SIZE A3

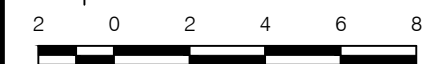

RPS A TETRA TECH COMPANY
 RPS AAP Consulting Pty Ltd
 ACN 117 883 173
 ABN 97 117 883 173
 Suite A.02, Level 1
 114 Brisbane Street
 Ipswich Qld 4305
© COPYRIGHT PROTECTS THIS PLAN. Unauthorised reproduction or amendment not permitted. Please contact the author.
 This plan has been prepared by RPS Australia East Pty Ltd (Cadastral Surveyor) to satisfy the requirements of the Land Sales Act 1984.
 T +61 7 3437 2000
 F +61 7 3434 2009
 W rpsgroup.com

DWG. TLX370977-012-Stg10I-Dis

PROJECT	PLAN	AMD.	SHEET
TLX370977	12/3529	--	1 of 1

Locality Diagram

Not to Scale

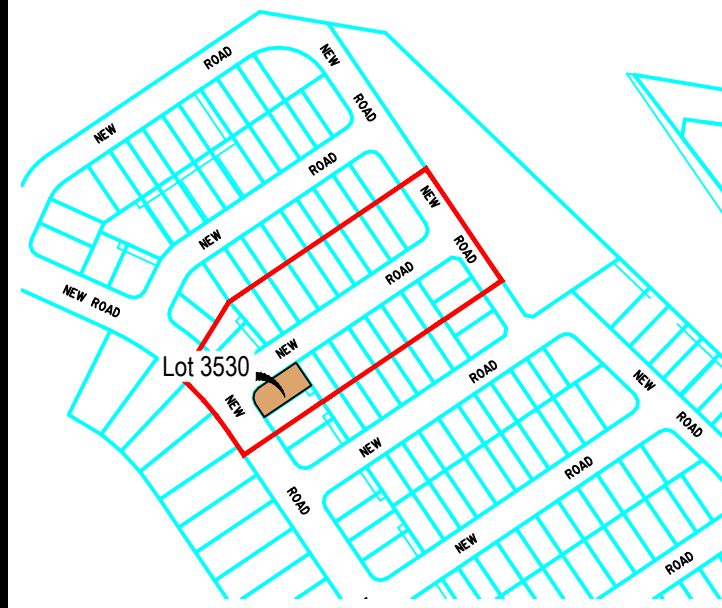

Legend

- Proposed Earthworks Pad
- Fill Depth Contour
- Proposed Surface Contour
- Retaining Wall
- Proposed Surface Level
- Height of Wall(s) HW 1.6m
- Average Height of Wall(s) AWH 1.4m
- Proposed Easement
- Extent of Fill



DISCLOSURE PLAN

For Proposed Lot 3530
on SP358949
Flagstone - Stage 10I

CURRENTLY DESCRIBED AS
RPD Lot 911 on SP354743

LOCALITY Silverbark Ridge
LOCAL AUTHORITY Logan City Council

Notes

- Plan areas & dimensions are subject to Survey Plan registration.
- Proposed contours and retaining wall details are compiled from the engineering design provided by Colliers, dated 22/10/2025.
- Depth of fill contours have been provided by Colliers.
- The location of retaining walls shown are indicative only and may not represent the true width of the wall, refer to engineering drawing.
- All fill placement has been compacted under Level 1 supervision in accordance with Australian Standard AS3798-2007 'Guidelines on earthworks for commercial and residential developments'.
- Levels shown are referenced to the Australian Height Datum (AHD).
- This plan was prepared to satisfy Section 11 of the Land Sales Act 1984.
- Builders should not build off the design levels shown; a site survey is required.
- These notes are an integral part of this plan.

Drawn: GBF Date: 23/10/2025

Checked: JD Date: 30/10/2025

Issue	Description	Date
DRAFT	Draft plans for review	23/10/25
ORIG	Issue to Client	30/10/25



SCALE 1:200 SHEET SIZE A3

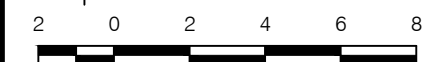

RPS A TETRA TECH COMPANY
 RPS AAP Consulting Pty Ltd
 ACN 117 883 173
 ABN 97 117 883 173
 Suite A.02, Level 1
 114 Brisbane Street
 Ipswich Qld 4305
 T +61 7 3437 2000
 F +61 7 3434 2009
 W rpsgroup.com

© COPYRIGHT PROTECTS THIS PLAN
 Unauthorised reproduction or amendment
 not permitted. Please contact the author.
 This plan has been prepared by RPS
 Australia East Pty Ltd (Cadastral
 Surveyor) to satisfy the requirements
 of the Land Sales Act 1984.

DWG. TLX370977-012-Stg10I-Dis

PROJECT	PLAN	AMD.	SHEET
TLX370977	12/3530	--	1 of 1

Locality Diagram

Not to Scale

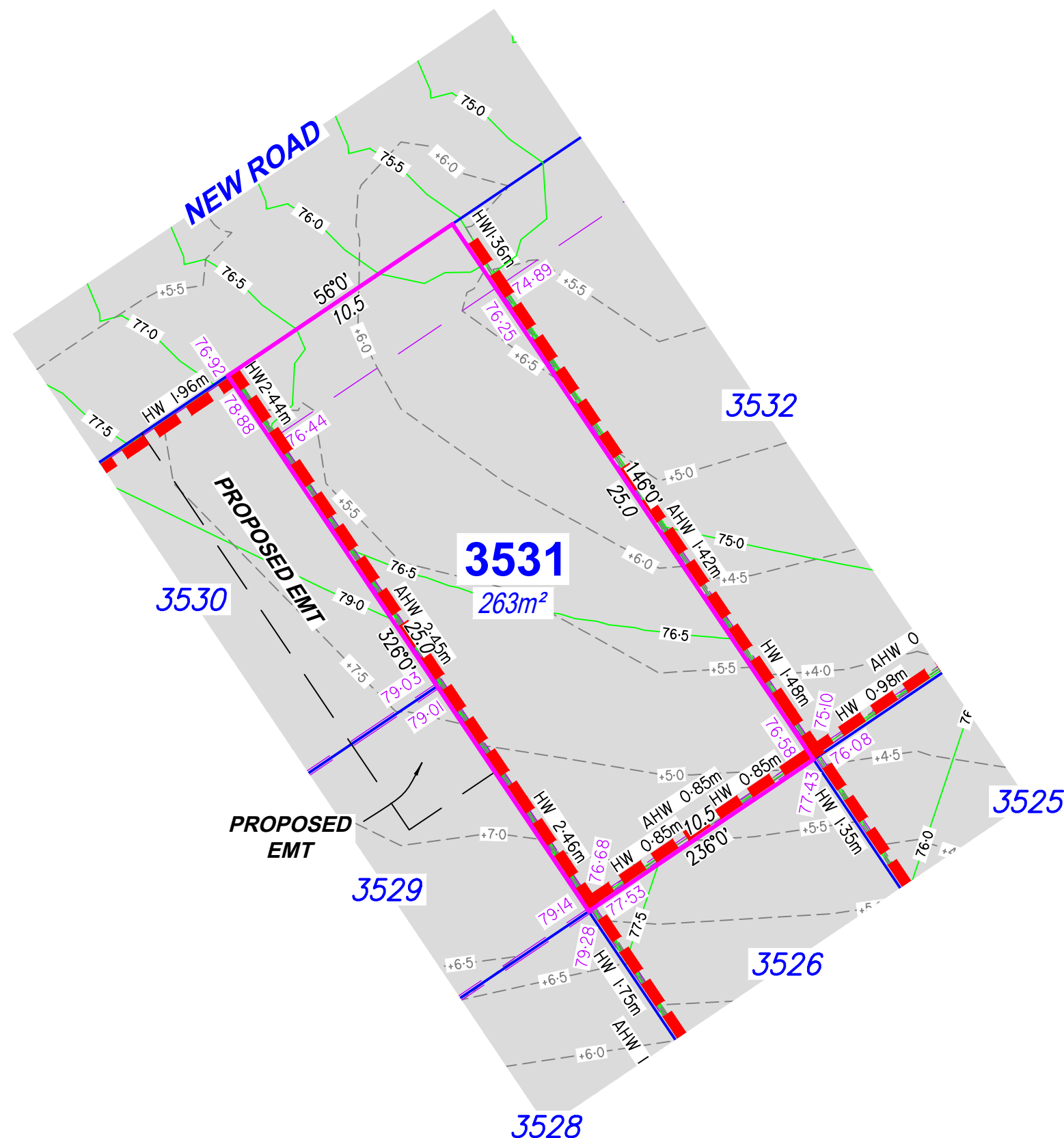
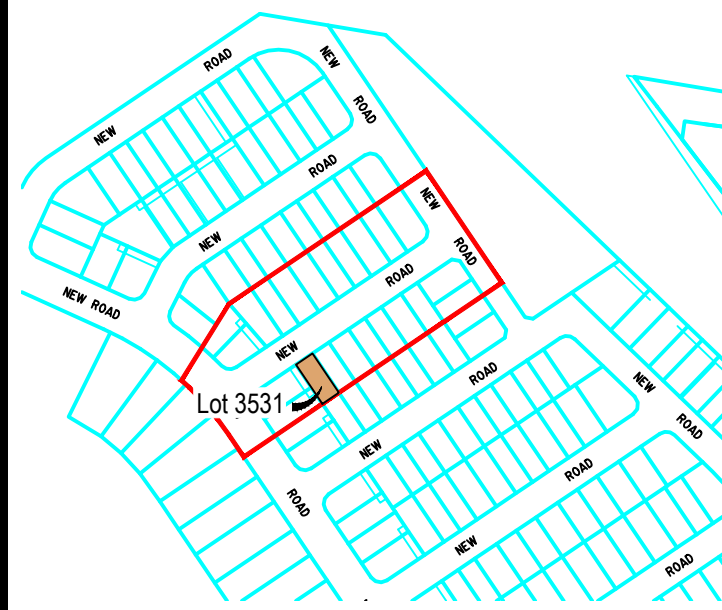

Legend

- Proposed Earthworks Pad
- Fill Depth Contour
- Proposed Surface Contour
- Retaining Wall
- Proposed Surface Level
- Height of Wall(s) HW 1.6m
- Average Height of Wall(s) AHW 1.4m
- Proposed Easement
- Extent of Fill

DISCLOSURE PLAN

For Proposed Lot 3531
on SP358949
Flagstone - Stage 10I

CURRENTLY DESCRIBED AS
RPD Lot 911 on SP354743

LOCALITY Silverbark Ridge
LOCAL AUTHORITY Logan City Council

Notes

- Plan areas & dimensions are subject to Survey Plan registration.
- Proposed contours and retaining wall details are compiled from the engineering design provided by Colliers, dated 22/10/2025.
- Depth of fill contours have been provided by Colliers.
- The location of retaining walls shown are indicative only and may not represent the true width of the wall, refer to engineering drawing.
- All fill placement has been compacted under Level 1 supervision in accordance with Australian Standard AS3798-2007 'Guidelines on earthworks for commercial and residential developments'.
- Levels shown are referenced to the Australian Height Datum (AHD).
- This plan was prepared to satisfy Section 11 of the Land Sales Act 1984.
- Builders should not build off the design levels shown; a site survey is required.
- These notes are an integral part of this plan.

Drawn: GBF Date: 23/10/2025

Checked: JD Date: 30/10/2025

Issue	Description	Date
DRAFT	Draft plans for review	23/10/25
ORIG	Issue to Client	30/10/25



SCALE 1:200 SHEET SIZE A3

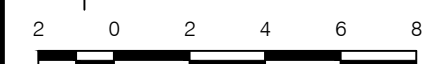

RPS A TETRA TECH COMPANY
RPS AAP Consulting Pty Ltd
ACN 117 883 173
ABN 97 117 883 173
Suite A.02, Level 1
114 Brisbane Street
Ipswich Qld 4305
T +61 7 3437 2000
F +61 7 3434 2009
W rpsgroup.com

© COPYRIGHT PROTECTS THIS PLAN. Unauthorised reproduction or amendment not permitted. Please contact the author.
This plan has been prepared by RPS Australia East Pty Ltd (Cadastral Surveyor) to satisfy the requirements of the Land Sales Act 1984.

DWG. TLX370977-012-Stg10I-Dis

PROJECT	PLAN	AMD.	SHEET
TLX370977	12/3531	--	1 of 1

Locality Diagram

Not to Scale

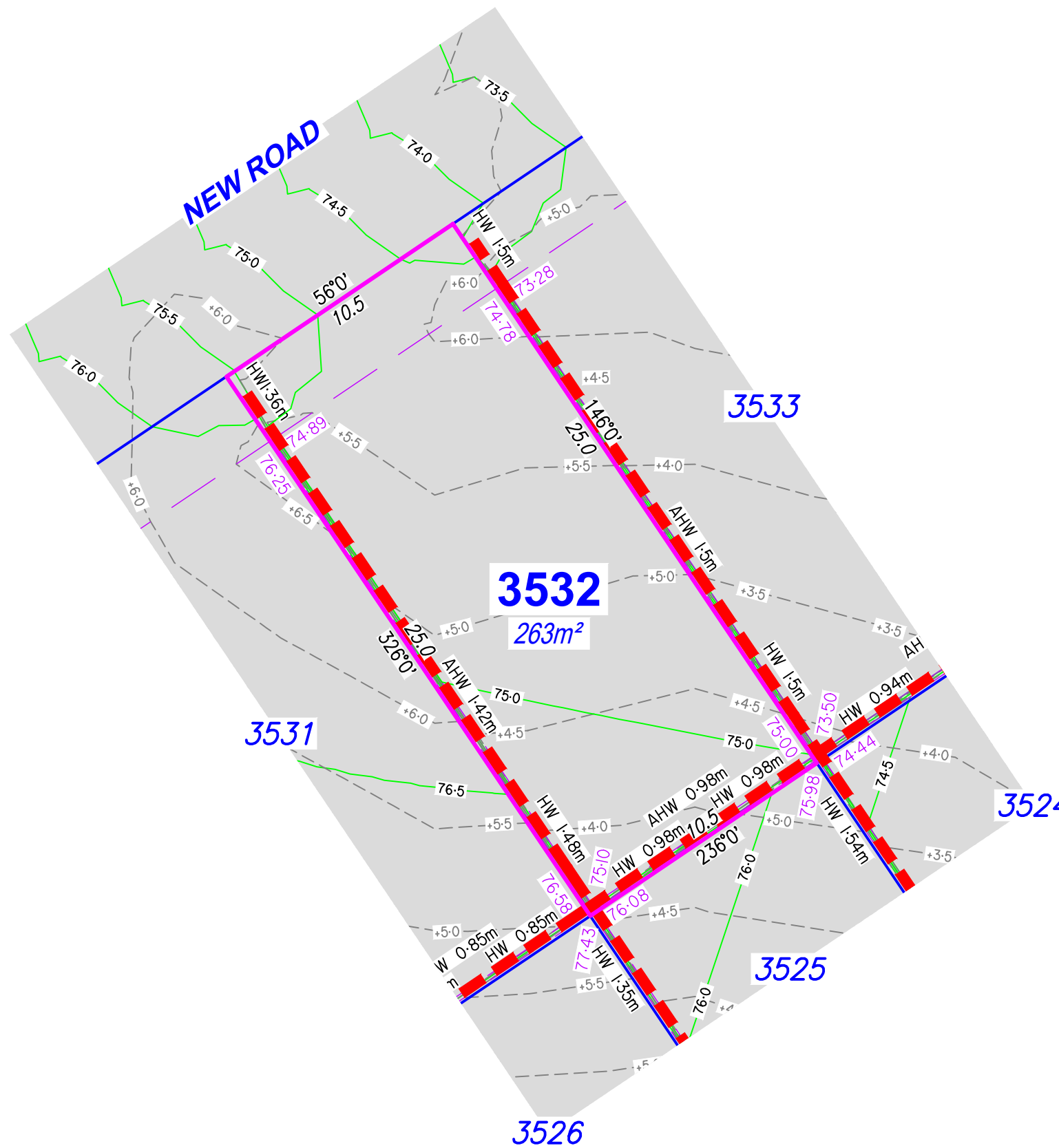

Legend

- Proposed Earthworks Pad
- Fill Depth Contour
- Proposed Surface Contour
- Retaining Wall
- Proposed Surface Level
- Height of Wall(s) HW 1.6m
- Average Height of Wall(s) AHW 1.4m
- Proposed Easement
- Extent of Fill

DISCLOSURE PLAN

For Proposed Lot 3532
on SP358949
Flagstone - Stage 10I

CURRENTLY DESCRIBED AS
RPD Lot 911 on SP354743

LOCALITY Silverbark Ridge
LOCAL AUTHORITY Logan City Council

Notes

- Plan areas & dimensions are subject to Survey Plan registration.
- Proposed contours and retaining wall details are compiled from the engineering design provided by Colliers, dated 22/10/2025.
- Depth of fill contours have been provided by Colliers.
- The location of retaining walls shown are indicative only and may not represent the true width of the wall, refer to engineering drawing.
- All fill placement has been compacted under Level 1 supervision in accordance with Australian Standard AS3798-2007 'Guidelines on earthworks for commercial and residential developments'.
- Levels shown are referenced to the Australian Height Datum (AHD).
- This plan was prepared to satisfy Section 11 of the *Land Sales Act 1984*.
- Builders should not build off the design levels shown; a site survey is required.
- These notes are an integral part of this plan.

Drawn: GBF Date: 23/10/2025

Checked: JD Date: 30/10/2025

Issue	Description	Date
DRAFT	Draft plans for review	23/10/25
ORIG	Issue to Client	30/10/25



SCALE 1:200 SHEET SIZE A3

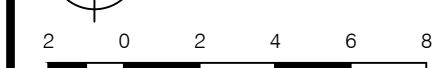

RPS RPS AAP Consulting Pty Ltd
ACN 117 883 173
ABN 97 117 883 173
Suite A.02, Level 1
114 Brisbane Street
Ipswich Qld 4305

© COPYRIGHT PROTECTS THIS PLAN
Unauthorised reproduction or amendment
not permitted. Please contact the author.
This plan has been prepared by RPS
Australia East Pty Ltd (Cadastral
Surveyor) to satisfy the requirements
of the Land Sales Act 1984.
T +61 7 3437 2000
F +61 7 3434 2009
W rpsgroup.com

DWG. TLX370977-012-Stg10I-Dis

PROJECT	PLAN	AMD.	SHEET
TLX370977	12/3532	--	1 of 1

Locality Diagram

Not to Scale

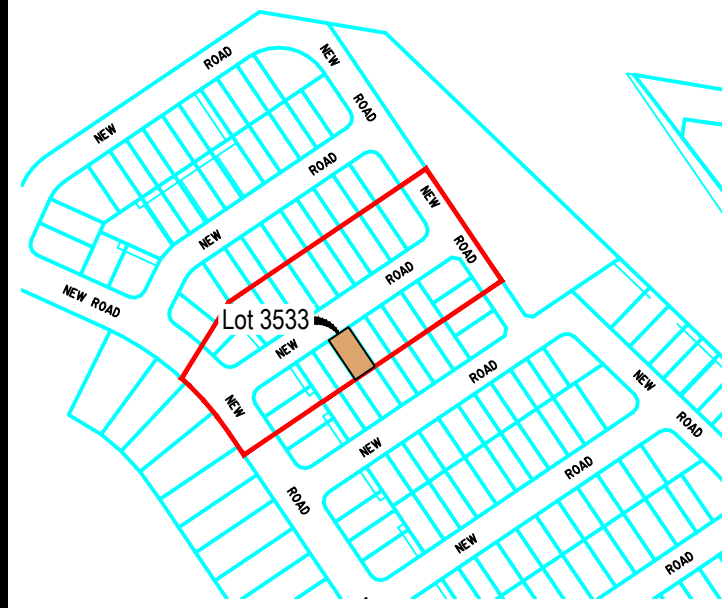

Legend

- Proposed Earthworks Pad
- Fill Depth Contour
- Proposed Surface Contour
- Retaining Wall
- Proposed Surface Level
- Height of Wall(s) HW 1.6m
- Average Height of Wall(s) AWH 1.4m
- Proposed Easement
- Extent of Fill

DISCLOSURE PLAN

For Proposed Lot 3533
on SP358949
Flagstone - Stage 10I

CURRENTLY DESCRIBED AS
RPD Lot 911 on SP354743

LOCALITY Silverbark Ridge
LOCAL AUTHORITY Logan City Council

Notes

- Plan areas & dimensions are subject to Survey Plan registration.
- Proposed contours and retaining wall details are compiled from the engineering design provided by Colliers, dated 22/10/2025.
- Depth of fill contours have been provided by Colliers.
- The location of retaining walls shown are indicative only and may not represent the true width of the wall, refer to engineering drawing.
- All fill placement has been compacted under Level 1 supervision in accordance with Australian Standard AS3798-2007 'Guidelines on earthworks for commercial and residential developments'.
- Levels shown are referenced to the Australian Height Datum (AHD).
- This plan was prepared to satisfy Section 11 of the *Land Sales Act 1984*.
- Builders should not build off the design levels shown; a site survey is required.
- These notes are an integral part of this plan.

Drawn: GBF Date: 23/10/2025

Checked: JD Date: 30/10/2025

Issue	Description	Date
DRAFT	Draft plans for review	23/10/25
ORIG	Issue to Client	30/10/25



SCALE 1:200 SHEET SIZE A3

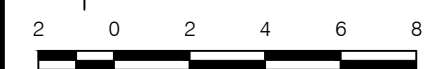

RPS RPS AAP Consulting Pty Ltd
ACN 117 883 173
ABN 97 117 883 173
Suite A.02, Level 1
114 Brisbane Street
Ipswich Qld 4305

© COPYRIGHT PROTECTS THIS PLAN
Unauthorised reproduction or amendment
not permitted. Please contact the author.

This plan has been prepared by RPS
Australia East Pty Ltd (Cadastral
Surveyor) to satisfy the requirements
of the Land Sales Act 1984.

T +61 7 3437 2000
F +61 7 3434 2009
W rpsgroup.com

DWG. TLX370977-012-Stg10I-Dis

PROJECT	PLAN	AMD.	SHEET
TLX370977	12/3533	--	1 of 1

Locality Diagram

Not to Scale

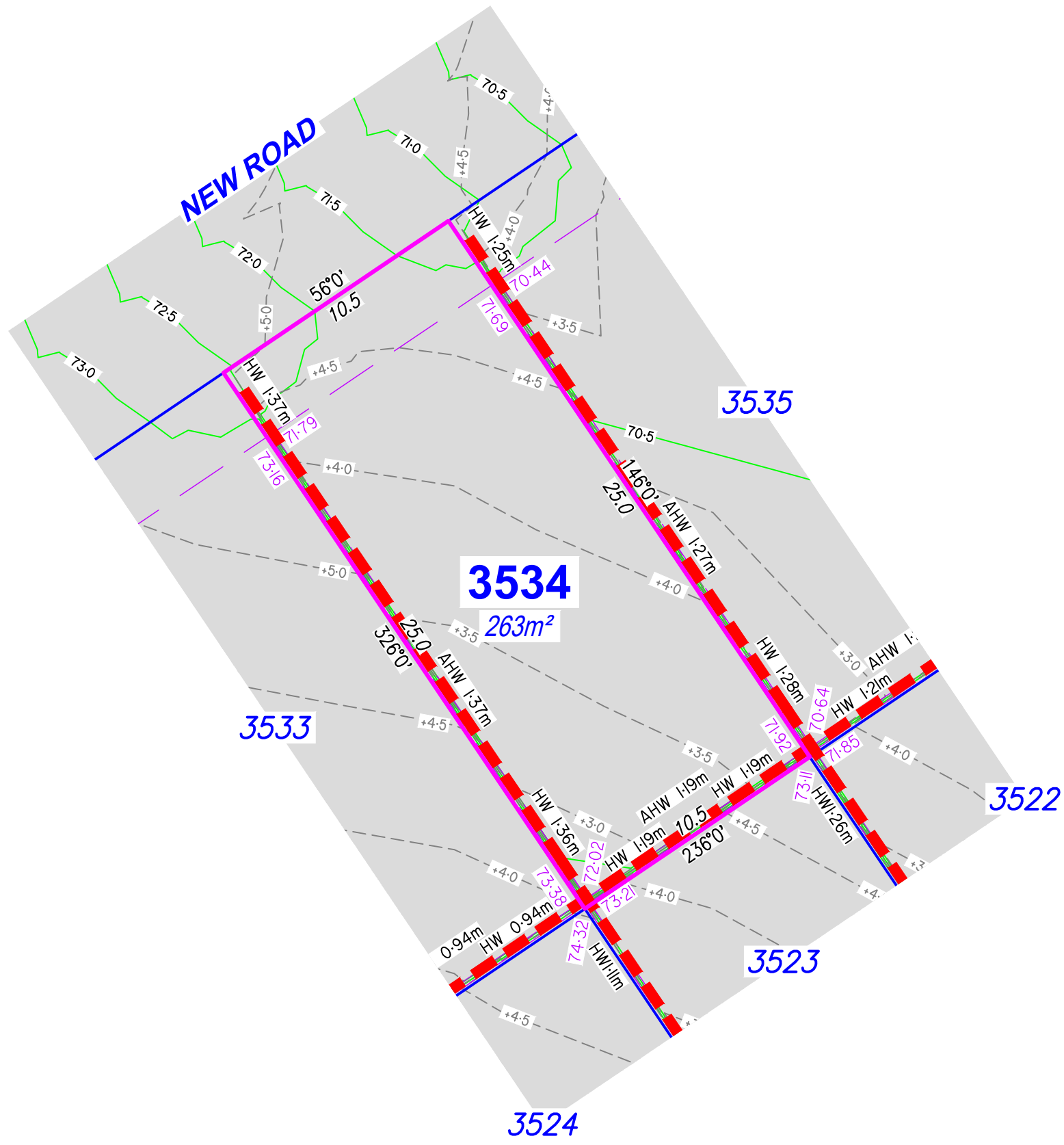
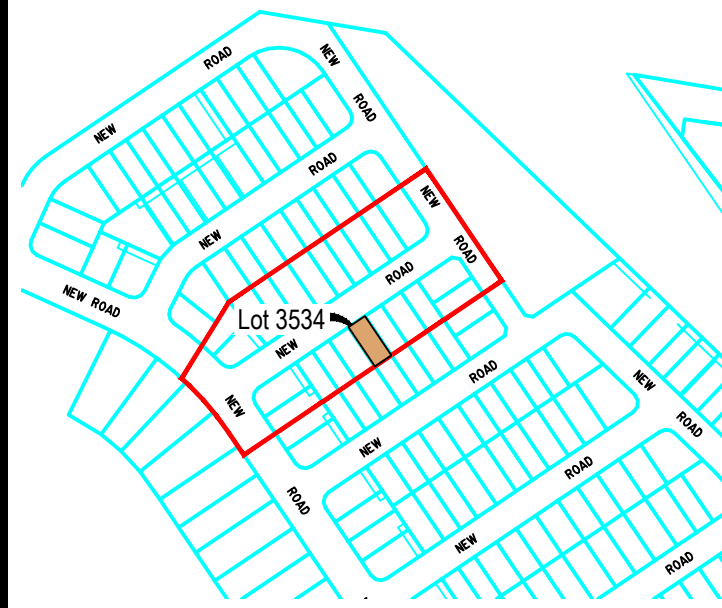

Legend

- Proposed Earthworks Pad — — —
- Fill Depth Contour - - - +0.5
- Proposed Surface Contour — 23
- Retaining Wall — — —
- Proposed Surface Level 48.05
- Height of Wall(s) HW 1.6m
- Average Height of Wall(s) AWH 1.4m
- Proposed Easement — — —
- Extent of Fill

DISCLOSURE PLAN

For Proposed Lot 3534
on SP358949
Flagstone - Stage 10I

CURRENTLY DESCRIBED AS
RPD Lot 911 on SP354743

LOCALITY Silverbark Ridge
LOCAL AUTHORITY Logan City Council

Notes

- Plan areas & dimensions are subject to Survey Plan registration.
- Proposed contours and retaining wall details are compiled from the engineering design provided by Colliers, dated 22/10/2025.
- Depth of fill contours have been provided by Colliers.
- The location of retaining walls shown are indicative only and may not represent the true width of the wall, refer to engineering drawing.
- All fill placement has been compacted under Level 1 supervision in accordance with Australian Standard AS3798-2007 'Guidelines on earthworks for commercial and residential developments'.
- Levels shown are referenced to the Australian Height Datum (AHD).
- This plan was prepared to satisfy Section 11 of the Land Sales Act 1984.
- Builders should not build off the design levels shown; a site survey is required.
- These notes are an integral part of this plan.

Drawn:	GBF	Date:	23/10/2025
Checked:	JD	Date:	30/10/2025
Issue	Description	Date	
DRAFT	Draft plans for review	23/10/25	
ORIG	Issue to Client	30/10/25	

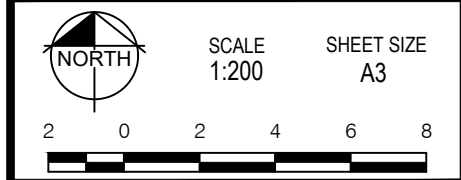

RPS A TETRA TECH COMPANY

RPS AAP Consulting Pty Ltd
ACN 117 883 173
ABN 97 117 883 173
Suite A.02, Level 1
114 Brisbane Street
Ipswich Qld 4305

© COPYRIGHT PROTECTS THIS PLAN
Unauthorised reproduction or amendment
not permitted. Please contact the author.

This plan has been prepared by RPS
Australia East Pty Ltd (Cadastral
Surveyor) to satisfy the requirements
of the Land Sales Act 1984.

T +61 7 3437 2000
F +61 7 3434 2009
W rpsgroup.com

DWG. TLX370977-012-Stg10I-Dis

PROJECT	PLAN	AMD.	SHEET
TLX370977	12/3534	--	1 of 1

Locality Diagram

Not to Scale

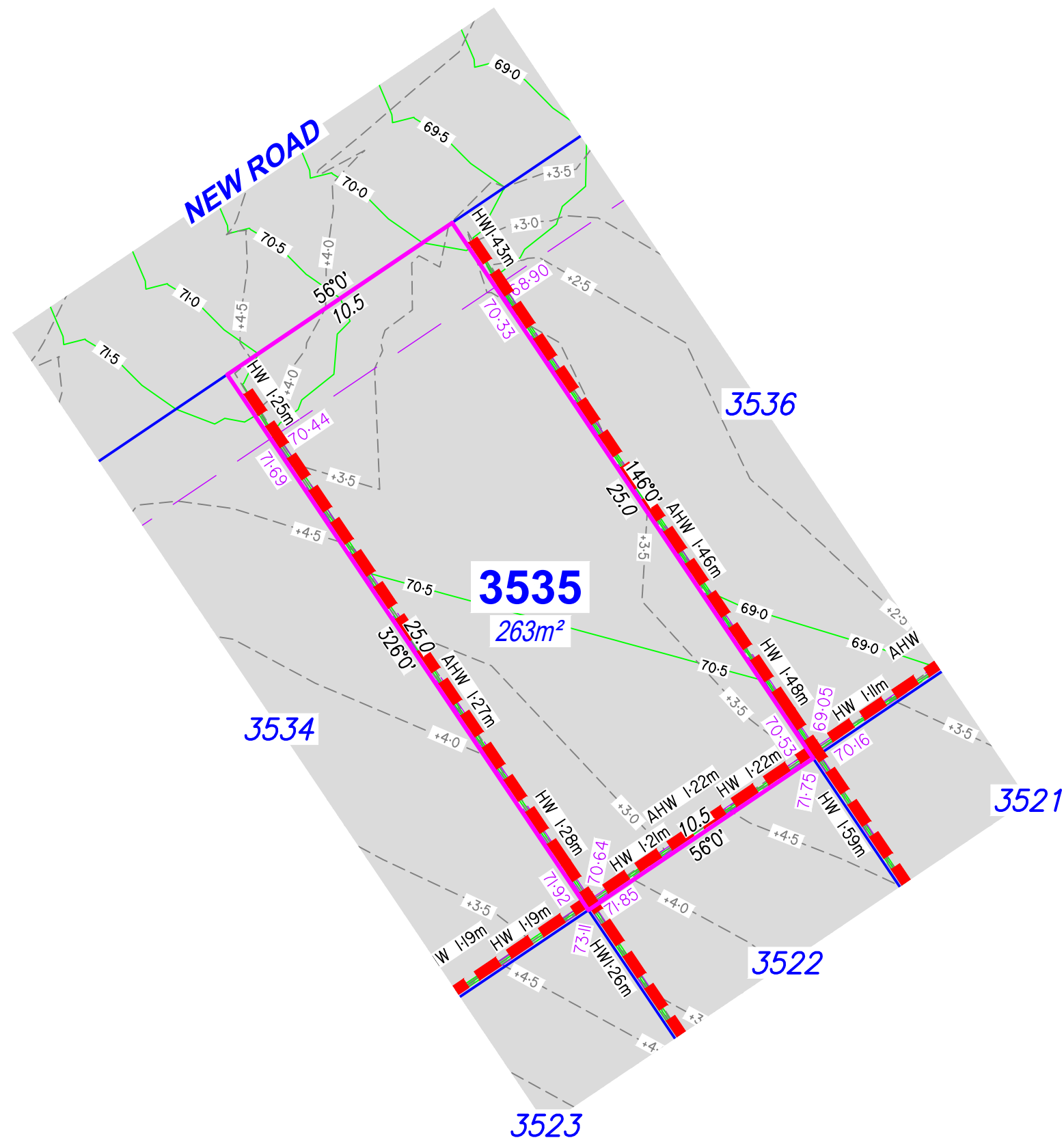
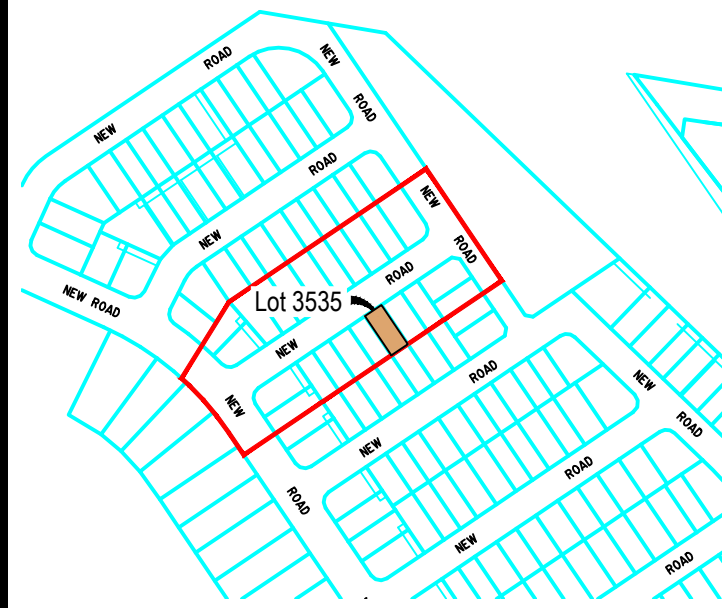

Legend

- Proposed Earthworks Pad
- Fill Depth Contour
- Proposed Surface Contour
- Retaining Wall
- Proposed Surface Level 48.05
- Height of Wall(s) HW 1.6m
- Average Height of Wall(s) AWH 1.4m
- Proposed Easement
- Extent of Fill

DISCLOSURE PLAN

For Proposed Lot 3535
on SP358949
Flagstone - Stage 10I

CURRENTLY DESCRIBED AS
RPD Lot 911 on SP354743

LOCALITY Silverbark Ridge
LOCAL AUTHORITY Logan City Council

Notes

- Plan areas & dimensions are subject to Survey Plan registration.
- Proposed contours and retaining wall details are compiled from the engineering design provided by Colliers, dated 22/10/2025.
- Depth of fill contours have been provided by Colliers.
- The location of retaining walls shown are indicative only and may not represent the true width of the wall, refer to engineering drawing.
- All fill placement has been compacted under Level 1 supervision in accordance with Australian Standard AS3798-2007 'Guidelines on earthworks for commercial and residential developments'.
- Levels shown are referenced to the Australian Height Datum (AHD).
- This plan was prepared to satisfy Section 11 of the *Land Sales Act 1984*.
- Builders should not build off the design levels shown; a site survey is required.
- These notes are an integral part of this plan.

Drawn: GBF Date: 23/10/2025

Checked: JD Date: 30/10/2025

Issue	Description	Date
DRAFT	Draft plans for review	23/10/25
ORIG	Issue to Client	30/10/25



SCALE 1:200 SHEET SIZE A3

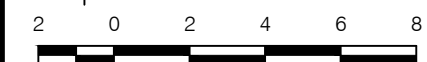

rps RPS AAP Consulting Pty Ltd
ACN 117 883 173
ABN 97 117 883 173
Suite A.02, Level 1
114 Brisbane Street
Ipswich Qld 4305
© COPYRIGHT PROTECTS THIS PLAN
Unauthorised reproduction or amendment
not permitted. Please contact the author.
T +61 7 3437 2000
F +61 7 3434 2009
W rpsgroup.com

DWG. TLX370977-012-Stg10I-Dis

PROJECT	PLAN	AMD.	SHEET
TLX370977	12/3535	--	1 of 1

Locality Diagram

Not to Scale

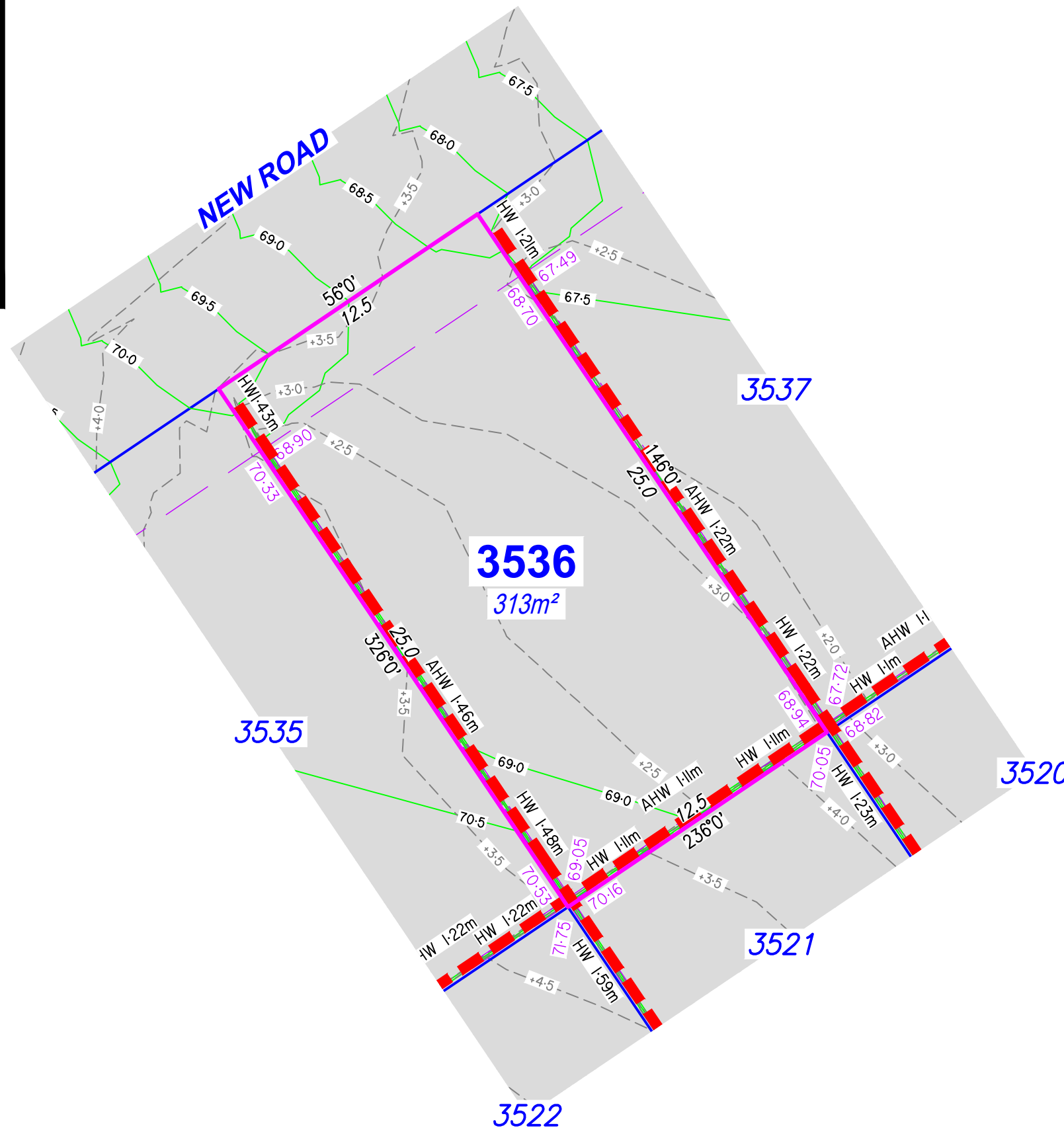
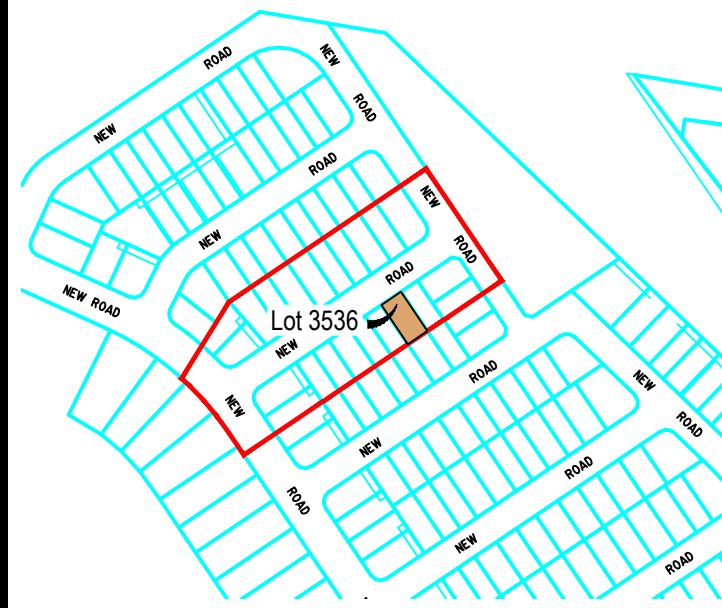

Legend

- Proposed Earthworks Pad
- Fill Depth Contour
- Proposed Surface Contour
- Retaining Wall
- Proposed Surface Level 48.05
- Height of Wall(s) HW 1.6m
- Average Height of Wall(s) AWH 1.4m
- Proposed Easement
- Extent of Fill

DISCLOSURE PLAN

For Proposed Lot 3536
on SP358949
Flagstone - Stage 10I

CURRENTLY DESCRIBED AS
RPD Lot 911 on SP354743

LOCALITY Silverbark Ridge
LOCAL AUTHORITY Logan City Council

Notes

- Plan areas & dimensions are subject to Survey Plan registration.
- Proposed contours and retaining wall details are compiled from the engineering design provided by Colliers, dated 22/10/2025.
- Depth of fill contours have been provided by Colliers.
- The location of retaining walls shown are indicative only and may not represent the true width of the wall, refer to engineering drawing.
- All fill placement has been compacted under Level 1 supervision in accordance with Australian Standard AS3798-2007 'Guidelines on earthworks for commercial and residential developments'.
- Levels shown are referenced to the Australian Height Datum (AHD).
- This plan was prepared to satisfy Section 11 of the *Land Sales Act 1984*.
- Builders should not build off the design levels shown; a site survey is required.
- These notes are an integral part of this plan.

Drawn: GBF Date: 23/10/2025

Checked: JD Date: 30/10/2025

Issue	Description	Date
DRAFT	Draft plans for review	23/10/25
ORIG	Issue to Client	30/10/25



SCALE 1:200 SHEET SIZE A3

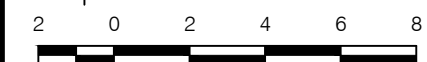

RPS RPS AAP Consulting Pty Ltd
ACN 117 883 173
ABN 97 117 883 173
Suite A.02, Level 1
114 Brisbane Street
Ipswich Qld 4305
© COPYRIGHT PROTECTS THIS PLAN
Unauthorised reproduction or amendment
not permitted. Please contact the author.
This plan has been prepared by RPS
Australia East Pty Ltd (Cadastral
Surveyor) to satisfy the requirements
of the Land Sales Act 1984.
T +61 7 3437 2000
F +61 7 3434 2009
W rpsgroup.com

DWG. TLX370977-012-Stg10I-Dis

PROJECT	PLAN	AMD.	SHEET
TLX370977	12/3536	--	1 of 1

Locality Diagram

Not to Scale

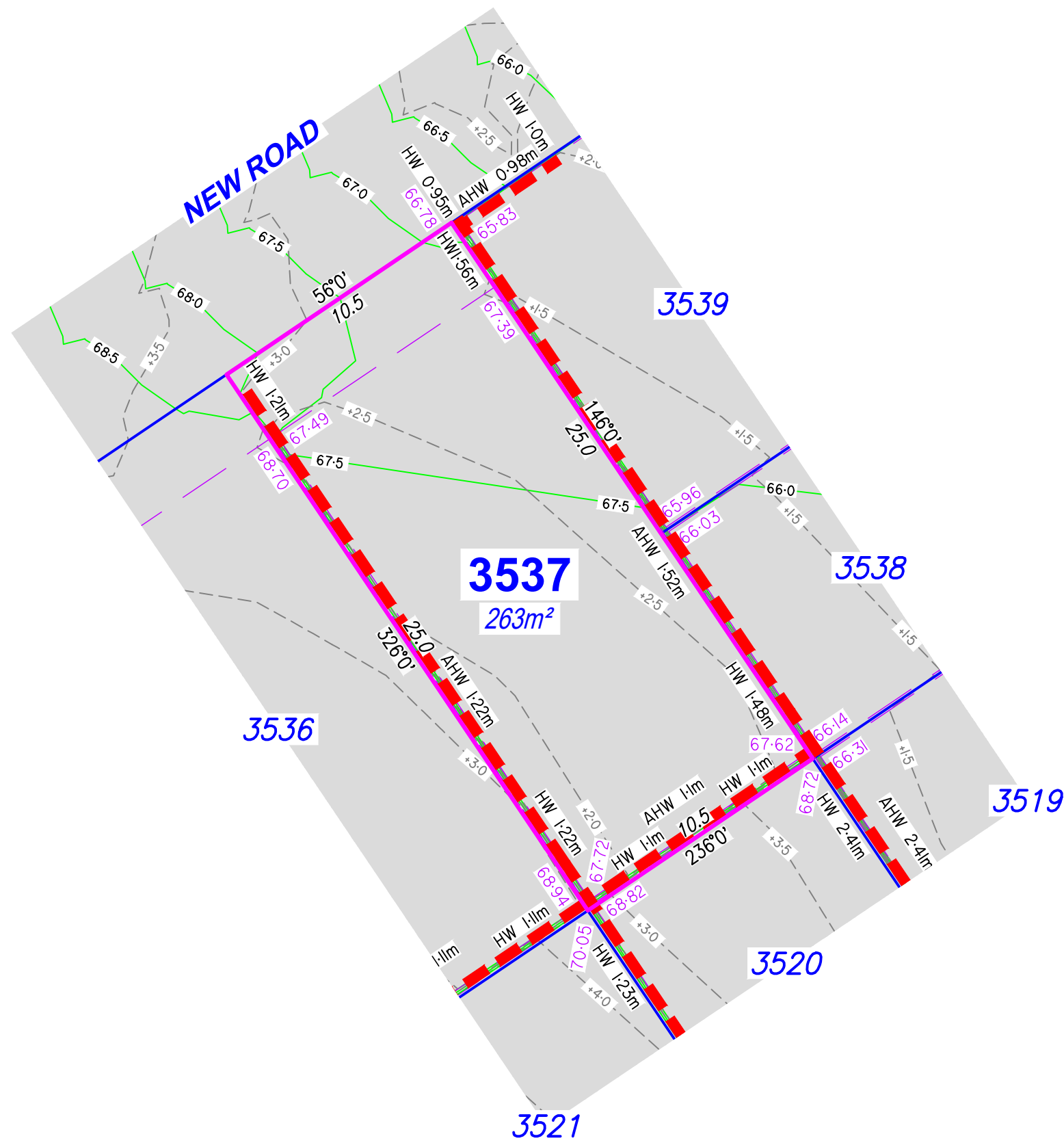
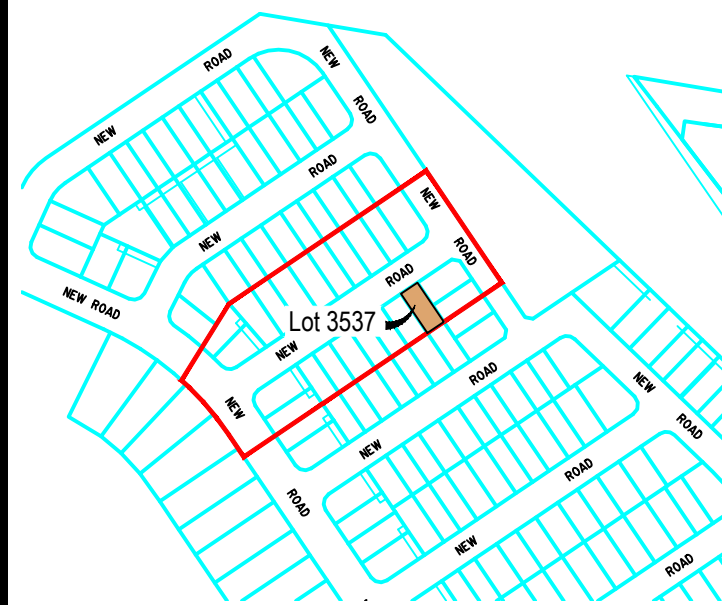

Legend

- Proposed Earthworks Pad
- Fill Depth Contour
- Proposed Surface Contour
- Retaining Wall
- Proposed Surface Level 48.05
- Height of Wall(s) HW 1.6m
- Average Height of Wall(s) AHW 1.4m
- Proposed Easement
- Extent of Fill

DISCLOSURE PLAN

For Proposed Lot 3537
on SP358949
Flagstone - Stage 10I

CURRENTLY DESCRIBED AS
RPD Lot 911 on SP354743

LOCALITY Silverbark Ridge
LOCAL AUTHORITY Logan City Council

Notes

- Plan areas & dimensions are subject to Survey Plan registration.
- Proposed contours and retaining wall details are compiled from the engineering design provided by Colliers, dated 22/10/2025.
- Depth of fill contours have been provided by Colliers.
- The location of retaining walls shown are indicative only and may not represent the true width of the wall, refer to engineering drawing.
- All fill placement has been compacted under Level 1 supervision in accordance with Australian Standard AS3798-2007 'Guidelines on earthworks for commercial and residential developments'.
- Levels shown are referenced to the Australian Height Datum (AHD).
- This plan was prepared to satisfy Section 11 of the *Land Sales Act 1984*.
- Builders should not build off the design levels shown; a site survey is required.
- These notes are an integral part of this plan.

Drawn: GBF Date: 23/10/2025

Checked: JD Date: 30/10/2025

Issue	Description	Date
DRAFT	Draft plans for review	23/10/25
ORIG	Issue to Client	30/10/25



SCALE 1:200 SHEET SIZE A3

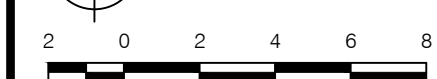

RPS A TETRA TECH COMPANY
 RPS AAP Consulting Pty Ltd
 ACN 117 883 173
 ABN 97 117 883 173
 Suite A.02, Level 1
 114 Brisbane Street
 Ipswich Qld 4305
 T +61 7 3437 2000
 F +61 7 3434 2009
 W rpsgroup.com

© COPYRIGHT PROTECTS THIS PLAN
 Unauthorised reproduction or amendment
 not permitted. Please contact the author.
 This plan has been prepared by RPS
 Australia East Pty Ltd (Cadastral
 Surveyor) to satisfy the requirements
 of the Land Sales Act 1984.

DWG. TLX370977-012-Stg10I-Dis

PROJECT	PLAN	AMD.	SHEET
TLX370977	12/3537	--	1 of 1

Locality Diagram

Not to Scale

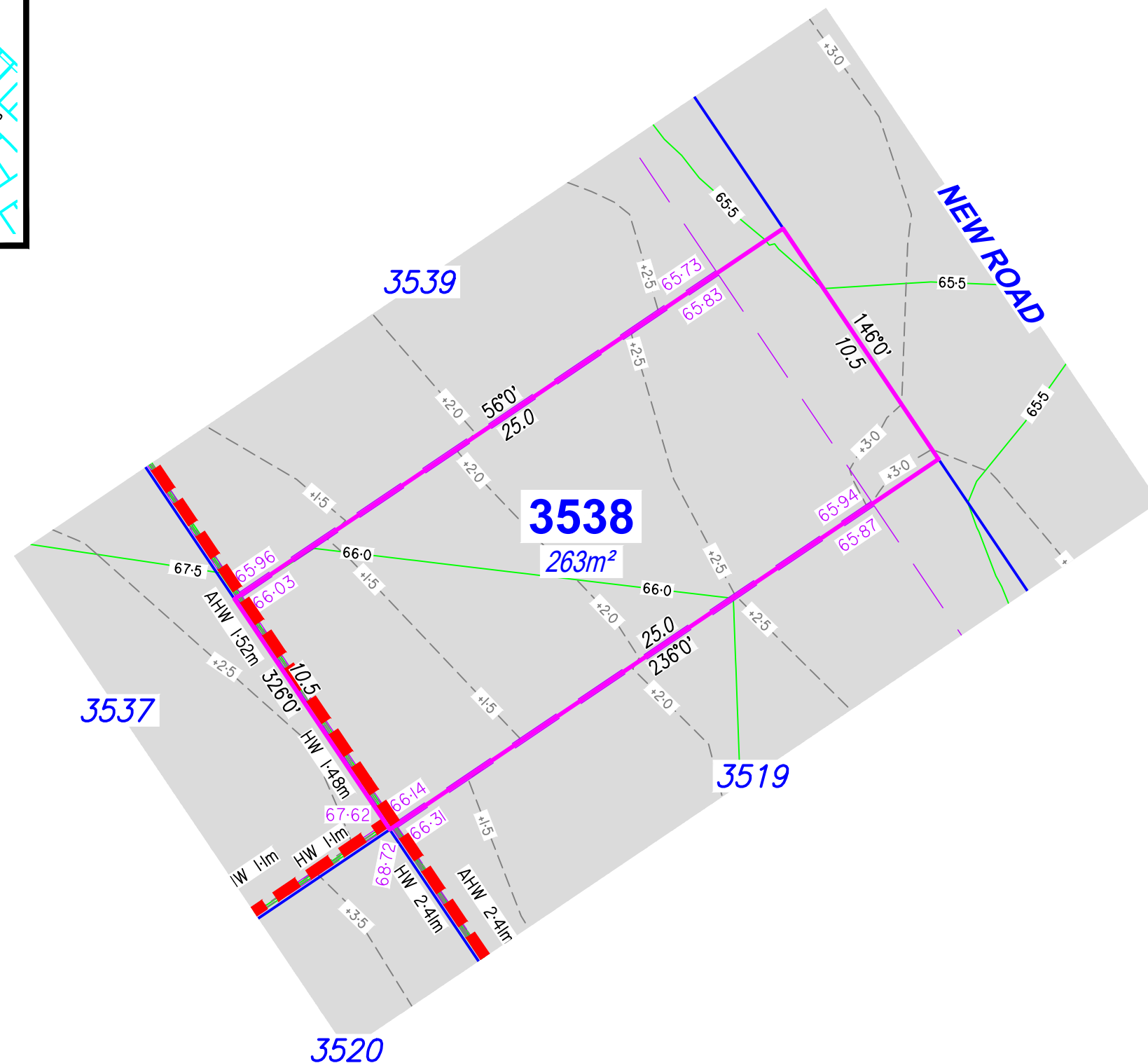
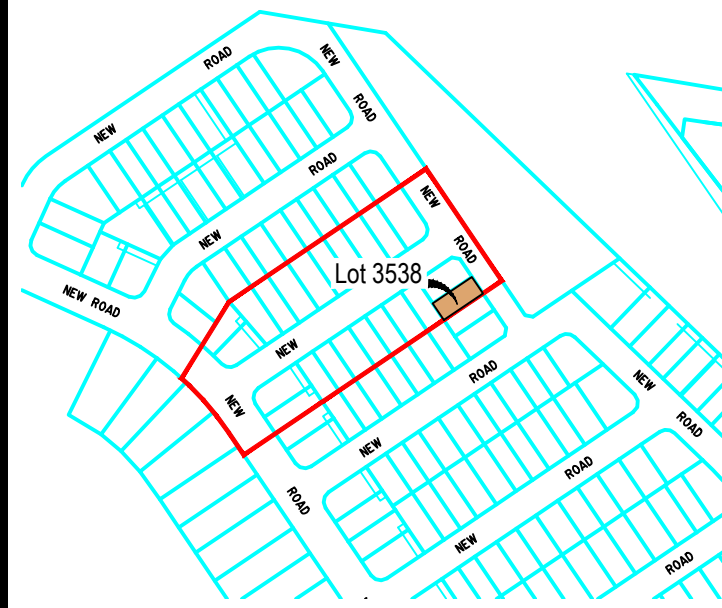

Legend

- Proposed Earthworks Pad — — —
- Fill Depth Contour - - - +0.5 - - -
- Proposed Surface Contour — — — 23 — — —
- Retaining Wall █ █
- Proposed Surface Level 48.05
- Height of Wall(s) HW 1.6m
- Average Height of Wall(s) AHW 1.4m
- Proposed Easement — — —
- Extent of Fill

DISCLOSURE PLAN

For Proposed Lot 3538
on SP358949
Flagstone - Stage 10I

CURRENTLY DESCRIBED AS
RPD Lot 911 on SP354743

LOCALITY Silverbark Ridge
LOCAL AUTHORITY Logan City Council

Notes

- Plan areas & dimensions are subject to Survey Plan registration.
- Proposed contours and retaining wall details are compiled from the engineering design provided by Colliers, dated 22/10/2025.
- Depth of fill contours have been provided by Colliers.
- The location of retaining walls shown are indicative only and may not represent the true width of the wall, refer to engineering drawing.
- All fill placement has been compacted under Level 1 supervision in accordance with Australian Standard AS3798-2007 'Guidelines on earthworks for commercial and residential developments'.
- Levels shown are referenced to the Australian Height Datum (AHD).
- This plan was prepared to satisfy Section 11 of the *Land Sales Act 1984*.
- Builders should not build off the design levels shown; a site survey is required.
- These notes are an integral part of this plan.

Drawn: GBF Date: 23/10/2025

Checked: JD Date: 30/10/2025

Issue	Description	Date
DRAFT	Draft plans for review	23/10/25
ORIG	Issue to Client	30/10/25



SCALE 1:200 SHEET SIZE A3

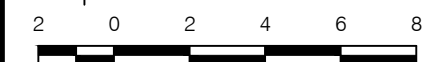

RPS A TETRA TECH COMPANY
RPS AAP Consulting Pty Ltd
ACN 117 883 173
ABN 97 117 883 173
Suite A.02, Level 1
114 Brisbane Street
Ipswich Qld 4305
T +61 7 3437 2000
F +61 7 3434 2009
W rpsgroup.com

© COPYRIGHT PROTECTS THIS PLAN
Unauthorised reproduction or amendment
not permitted. Please contact the author.
This plan has been prepared by RPS
Australia East Pty Ltd (Cadastral
Surveyor) to satisfy the requirements
of the Land Sales Act 1984.

DWG. TLX370977-012-Stg10I-Dis

PROJECT	PLAN	AMD.	SHEET
TLX370977	12/3538	--	1 of 1

Locality Diagram

Not to Scale

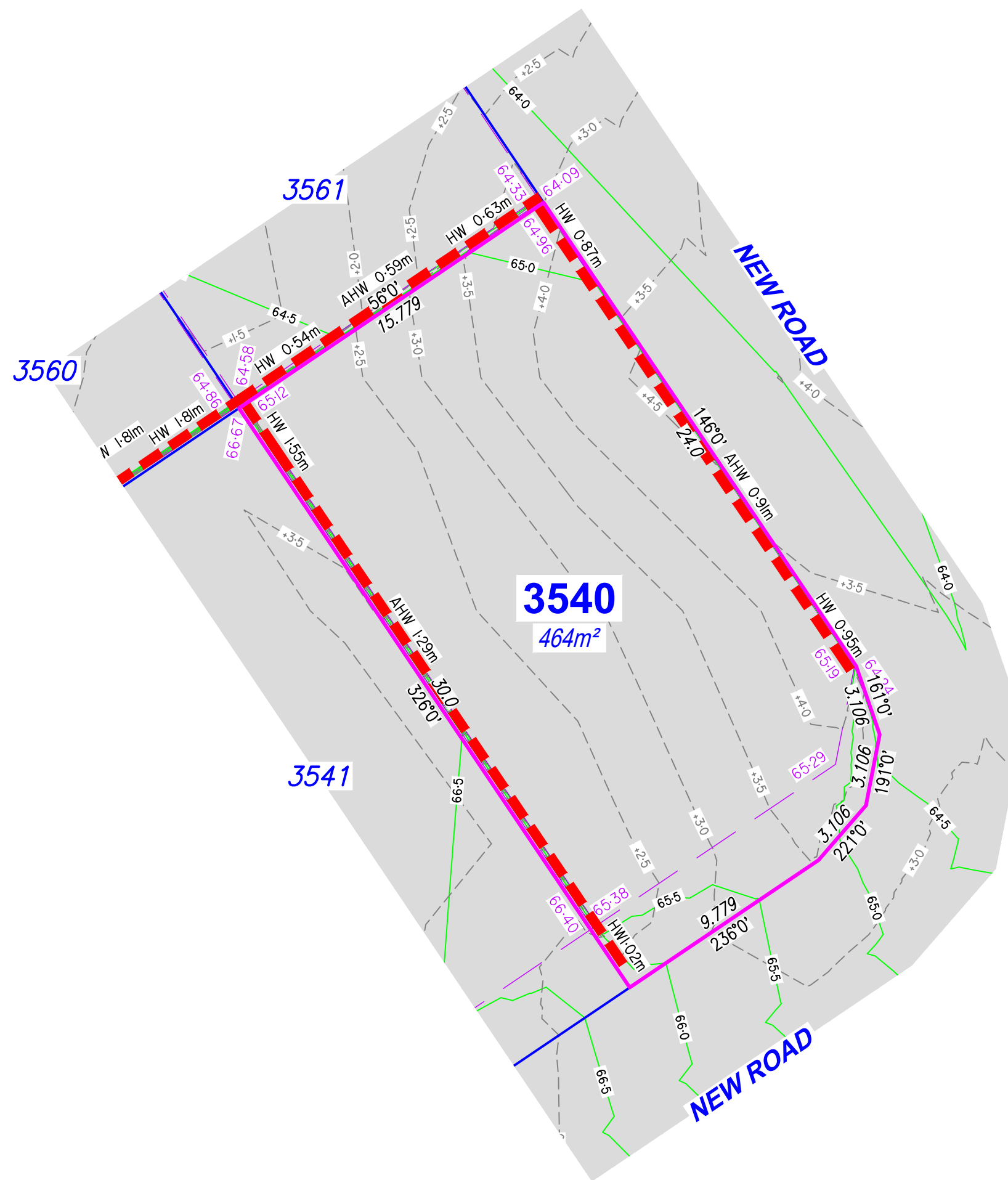

Legend

- Proposed Earthworks Pad
- Fill Depth Contour
- Proposed Surface Contour
- Retaining Wall
- Proposed Surface Level
- Height of Wall(s) HW 1.6m
- Average Height of Wall(s) AWH 1.4m
- Proposed Easement
- Extent of Fill

DISCLOSURE PLAN

For Proposed Lot 3540
on SP358949
Flagstone - Stage 10I

CURRENTLY DESCRIBED AS
RPD Lot 911 on SP354743

LOCALITY Silverbark Ridge
LOCAL AUTHORITY Logan City Council

Notes

- Plan areas & dimensions are subject to Survey Plan registration.
- Proposed contours and retaining wall details are compiled from the engineering design provided by Colliers, dated 22/10/2025.
- Depth of fill contours have been provided by Colliers.
- The location of retaining walls shown are indicative only and may not represent the true width of the wall, refer to engineering drawing.
- All fill placement has been compacted under Level 1 supervision in accordance with Australian Standard AS3798-2007 'Guidelines on earthworks for commercial and residential developments'.
- Levels shown are referenced to the Australian Height Datum (AHD).
- This plan was prepared to satisfy Section 11 of the *Land Sales Act 1984*.
- Builders should not build off the design levels shown; a site survey is required.
- These notes are an integral part of this plan.

Drawn: GBF Date: 23/10/2025

Checked: JD Date: 30/10/2025

Issue	Description	Date
DRAFT	Draft plans for review	23/10/25
ORIG	Issue to Client	30/10/25



SCALE 1:200 SHEET SIZE A3

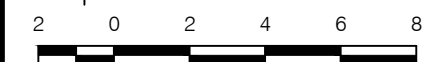

RPS
A TETRA TECH COMPANY
RPS AAP Consulting Pty Ltd
ACN 117 883 173
ABN 97 117 883 173
Suite A.02, Level 1
114 Brisbane Street
Ipswich Qld 4305

© COPYRIGHT PROTECTS THIS PLAN
Unauthorised reproduction or amendment
not permitted. Please contact the author.
This plan has been prepared by RPS
Australia East Pty Ltd (Cadastral
Surveyor) to satisfy the requirements
of the Land Sales Act 1984.
T +61 7 3437 2000
F +61 7 3434 2009
W rpsgroup.com

DWG. TLX370977-012-Stg10I-Dis

PROJECT	PLAN	AMD.	SHEET
TLX370977	12/3540	--	1 of 1

Locality Diagram

Not to Scale

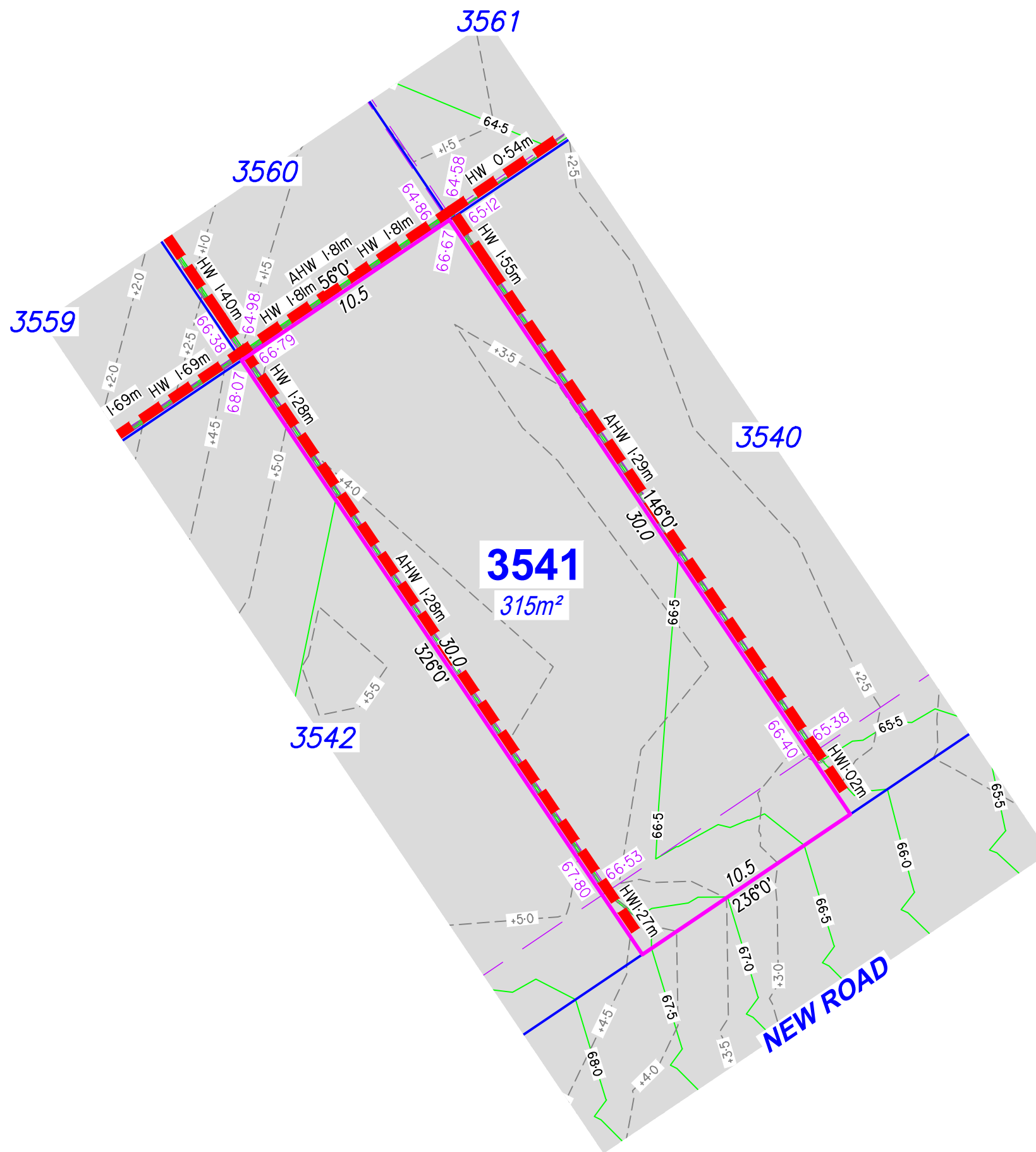

Legend

- Proposed Earthworks Pad
- Fill Depth Contour
- Proposed Surface Contour
- Retaining Wall
- Proposed Surface Level
- Height of Wall(s) HW 1.6m
- Average Height of Wall(s) AWH 1.4m
- Proposed Easement
- Extent of Fill

DISCLOSURE PLAN

For Proposed Lot 3541
on SP358949
Flagstone - Stage 10I

CURRENTLY DESCRIBED AS
RPD Lot 911 on SP354743

LOCALITY Silverbark Ridge
LOCAL AUTHORITY Logan City Council

Notes

- Plan areas & dimensions are subject to Survey Plan registration.
- Proposed contours and retaining wall details are compiled from the engineering design provided by Colliers, dated 22/10/2025.
- Depth of fill contours have been provided by Colliers.
- The location of retaining walls shown are indicative only and may not represent the true width of the wall, refer to engineering drawing.
- All fill placement has been compacted under Level 1 supervision in accordance with Australian Standard AS3798-2007 'Guidelines on earthworks for commercial and residential developments'.
- Levels shown are referenced to the Australian Height Datum (AHD).
- This plan was prepared to satisfy Section 11 of the *Land Sales Act 1984*.
- Builders should not build off the design levels shown; a site survey is required.
- These notes are an integral part of this plan.

Drawn: GBF Date: 23/10/2025

Checked: JD Date: 30/10/2025

Issue	Description	Date
DRAFT	Draft plans for review	23/10/25
ORIG	Issue to Client	30/10/25



SCALE 1:200 SHEET SIZE A3

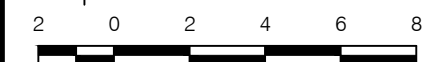

rps A TETRA TECH COMPANY
 RPS AAP Consulting Pty Ltd
 ACN 117 883 173
 ABN 97 117 883 173
 Suite A.02, Level 1
 114 Brisbane Street
 Ipswich Qld 4305
 T +61 7 3437 2000
 F +61 7 3434 2009
 W rpsgroup.com

© COPYRIGHT PROTECTS THIS PLAN. Unauthorised reproduction or amendment not permitted. Please contact the author.
 This plan has been prepared by RPS Australia East Pty Ltd (Cadastral Surveyor) to satisfy the requirements of the Land Sales Act 1984.

DWG. TLX370977-012-Stg10I-Dis

PROJECT	PLAN	AMD.	SHEET
TLX370977	12/3541	--	1 of 1

Locality Diagram

Not to Scale

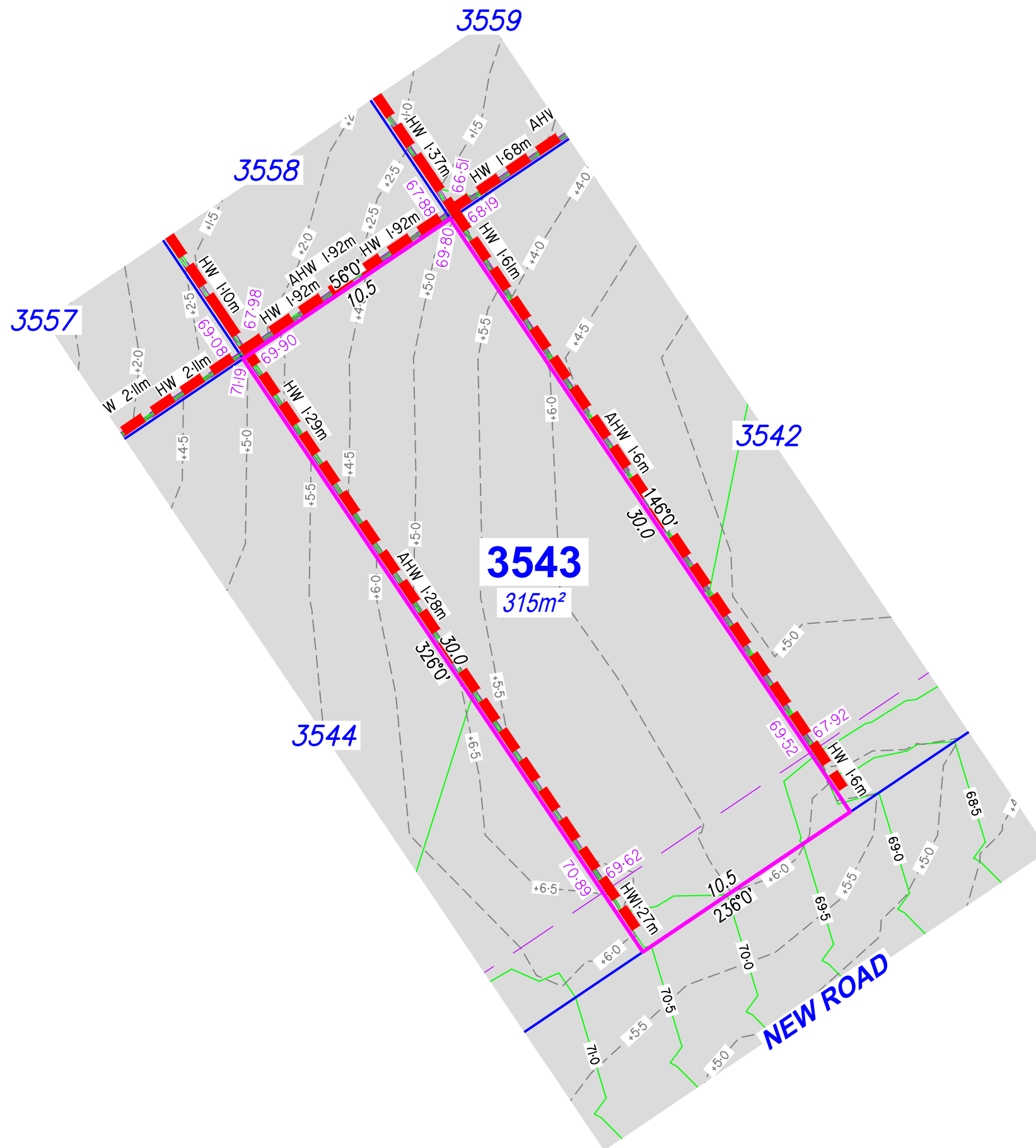
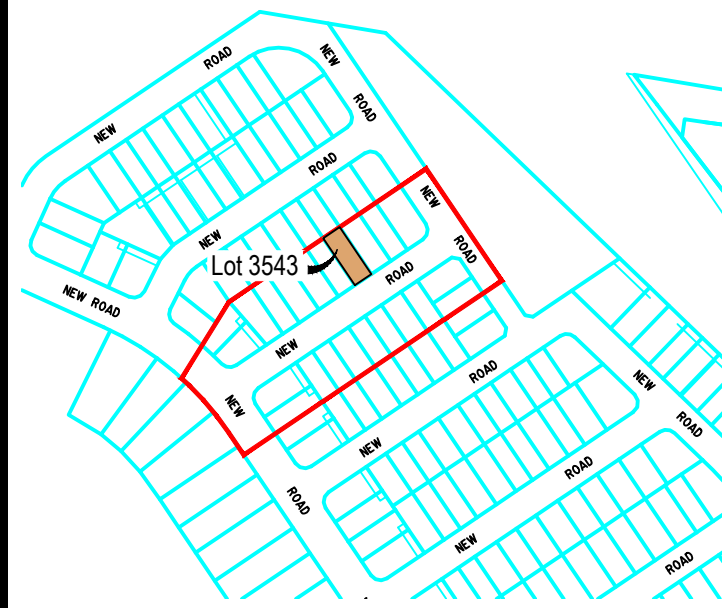

Legend

- Proposed Earthworks Pad
- Fill Depth Contour
- Proposed Surface Contour
- Retaining Wall
- Proposed Surface Level
- Height of Wall(s) HW 1.6m
- Average Height of Wall(s) AWH 1.4m
- Proposed Easement
- Extent of Fill

DISCLOSURE PLAN

For Proposed Lot 3543
on SP358949
Flagstone - Stage 10I

CURRENTLY DESCRIBED AS
RPD Lot 911 on SP354743

LOCALITY Silverbark Ridge
LOCAL AUTHORITY Logan City Council

Notes

- Plan areas & dimensions are subject to Survey Plan registration.
- Proposed contours and retaining wall details are compiled from the engineering design provided by Colliers, dated 22/10/2025.
- Depth of fill contours have been provided by Colliers.
- The location of retaining walls shown are indicative only and may not represent the true width of the wall, refer to engineering drawing.
- All fill placement has been compacted under Level 1 supervision in accordance with Australian Standard AS3798-2007 'Guidelines on earthworks for commercial and residential developments'.
- Levels shown are referenced to the Australian Height Datum (AHD).
- This plan was prepared to satisfy Section 11 of the *Land Sales Act 1984*.
- Builders should not build off the design levels shown; a site survey is required.
- These notes are an integral part of this plan.

Drawn: GBF Date: 23/10/2025

Checked: JD Date: 30/10/2025

Issue	Description	Date
DRAFT	Draft plans for review	23/10/25
ORIG	Issue to Client	30/10/25



SCALE 1:200 SHEET SIZE A3

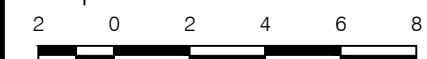

rps RPS AAP Consulting Pty Ltd
ACN 117 883 173
ABN 97 117 883 173
Suite A.02, Level 1
114 Brisbane Street
Ipswich Qld 4305
© COPYRIGHT PROTECTS THIS PLAN
Unauthorised reproduction or amendment
not permitted. Please contact the author.
This plan has been prepared by RPS
Australia East Pty Ltd (Cadastral
Surveyor) to satisfy the requirements
of the Land Sales Act 1984.
T +61 7 3437 2000
F +61 7 3434 2009
W rpsgroup.com

DWG. TLX370977-012-Stg10I-Dis

PROJECT	PLAN	AMD.	SHEET
TLX370977	12/3543	--	1 of 1

Locality Diagram

Not to Scale

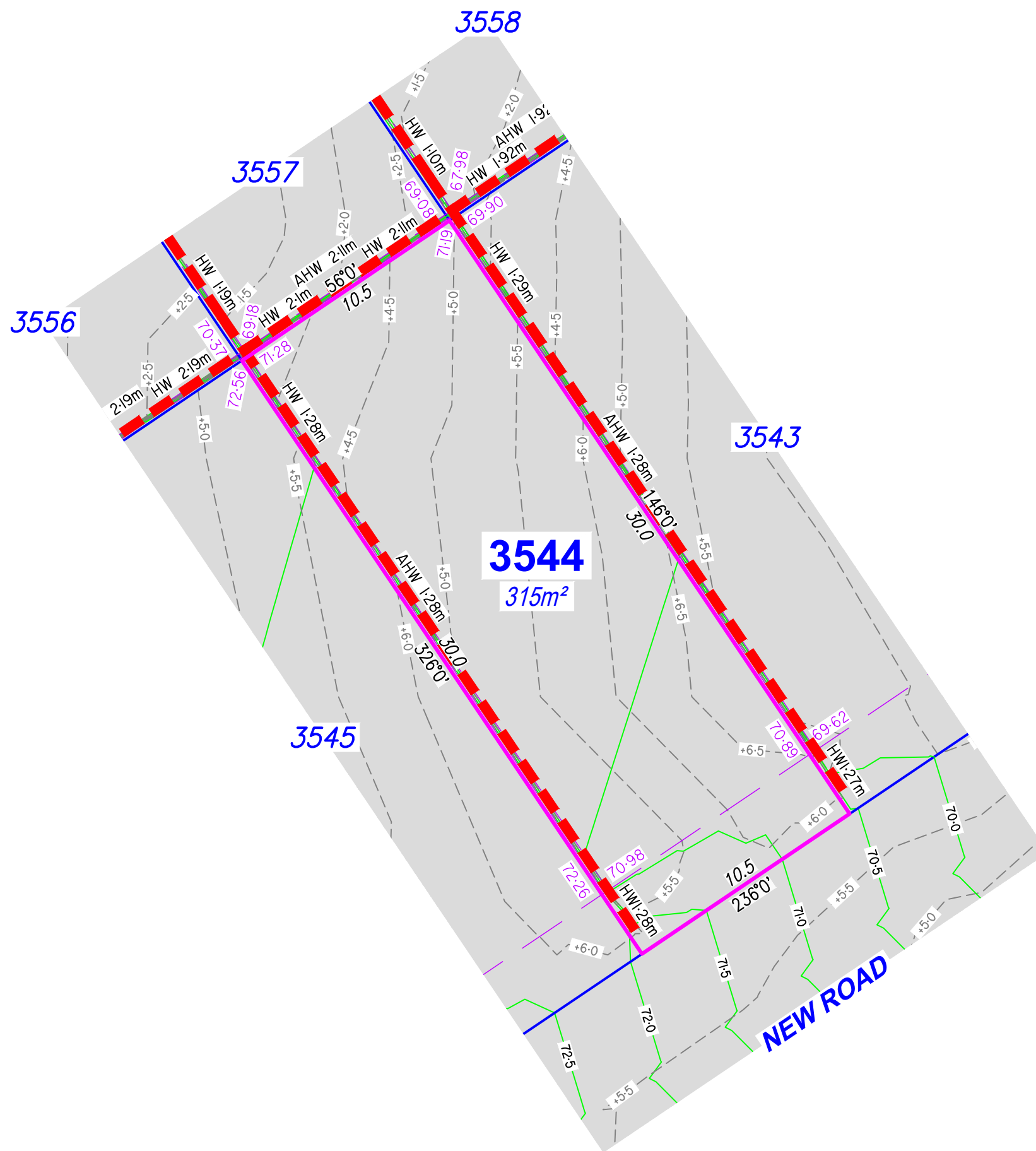
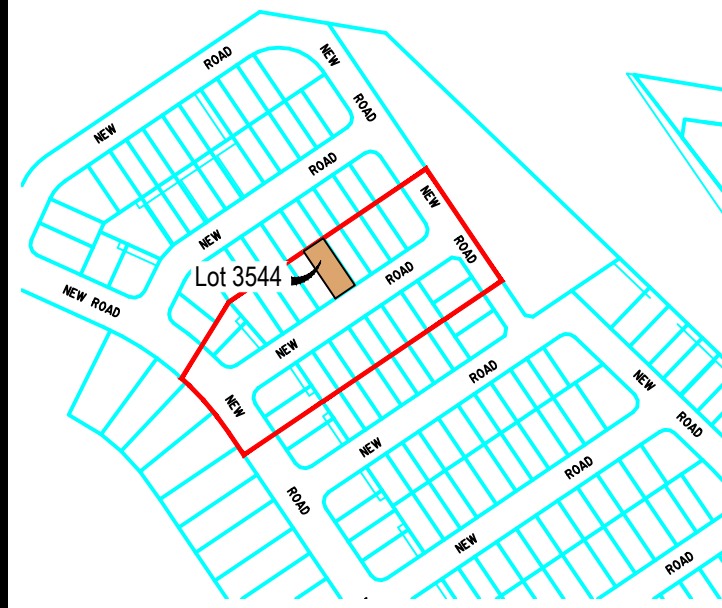

Legend

- Proposed Earthworks Pad
- Fill Depth Contour
- Proposed Surface Contour
- Retaining Wall
- Proposed Surface Level
- Height of Wall(s) HW 1.6m
- Average Height of Wall(s) AWH 1.4m
- Proposed Easement
- Extent of Fill

DISCLOSURE PLAN

For Proposed Lot 3544
on SP358949
Flagstone - Stage 10I

CURRENTLY DESCRIBED AS
RPD Lot 911 on SP354743

LOCALITY Silverbark Ridge
LOCAL AUTHORITY Logan City Council

Notes

- Plan areas & dimensions are subject to Survey Plan registration.
- Proposed contours and retaining wall details are compiled from the engineering design provided by Colliers, dated 22/10/2025.
- Depth of fill contours have been provided by Colliers.
- The location of retaining walls shown are indicative only and may not represent the true width of the wall, refer to engineering drawing.
- All fill placement has been compacted under Level 1 supervision in accordance with Australian Standard AS3798-2007 'Guidelines on earthworks for commercial and residential developments'.
- Levels shown are referenced to the Australian Height Datum (AHD).
- This plan was prepared to satisfy Section 11 of the *Land Sales Act 1984*.
- Builders should not build off the design levels shown; a site survey is required.
- These notes are an integral part of this plan.

Drawn: GBF Date: 23/10/2025

Checked: JD Date: 30/10/2025

Issue	Description	Date
DRAFT	Draft plans for review	23/10/25
ORIG	Issue to Client	30/10/25



SCALE 1:200 SHEET SIZE A3

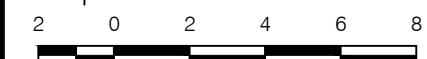

rps A TETRA TECH COMPANY
RPS AAP Consulting Pty Ltd
ACN 117 883 173
ABN 97 117 883 173
Suite A.02, Level 1
114 Brisbane Street
Ipswich Qld 4305
© COPYRIGHT PROTECTS THIS PLAN
Unauthorised reproduction or amendment
not permitted. Please contact the author.
This plan has been prepared by RPS
Australia East Pty Ltd (Cadastral
Surveyor) to satisfy the requirements
of the Land Sales Act 1984.
T +61 7 3437 2000
F +61 7 3434 2009
W rpsgroup.com

DWG. TLX370977-012-Stg10I-Dis

PROJECT	PLAN	AMD.	SHEET
TLX370977	12/3544	--	1 of 1

Locality Diagram

Not to Scale

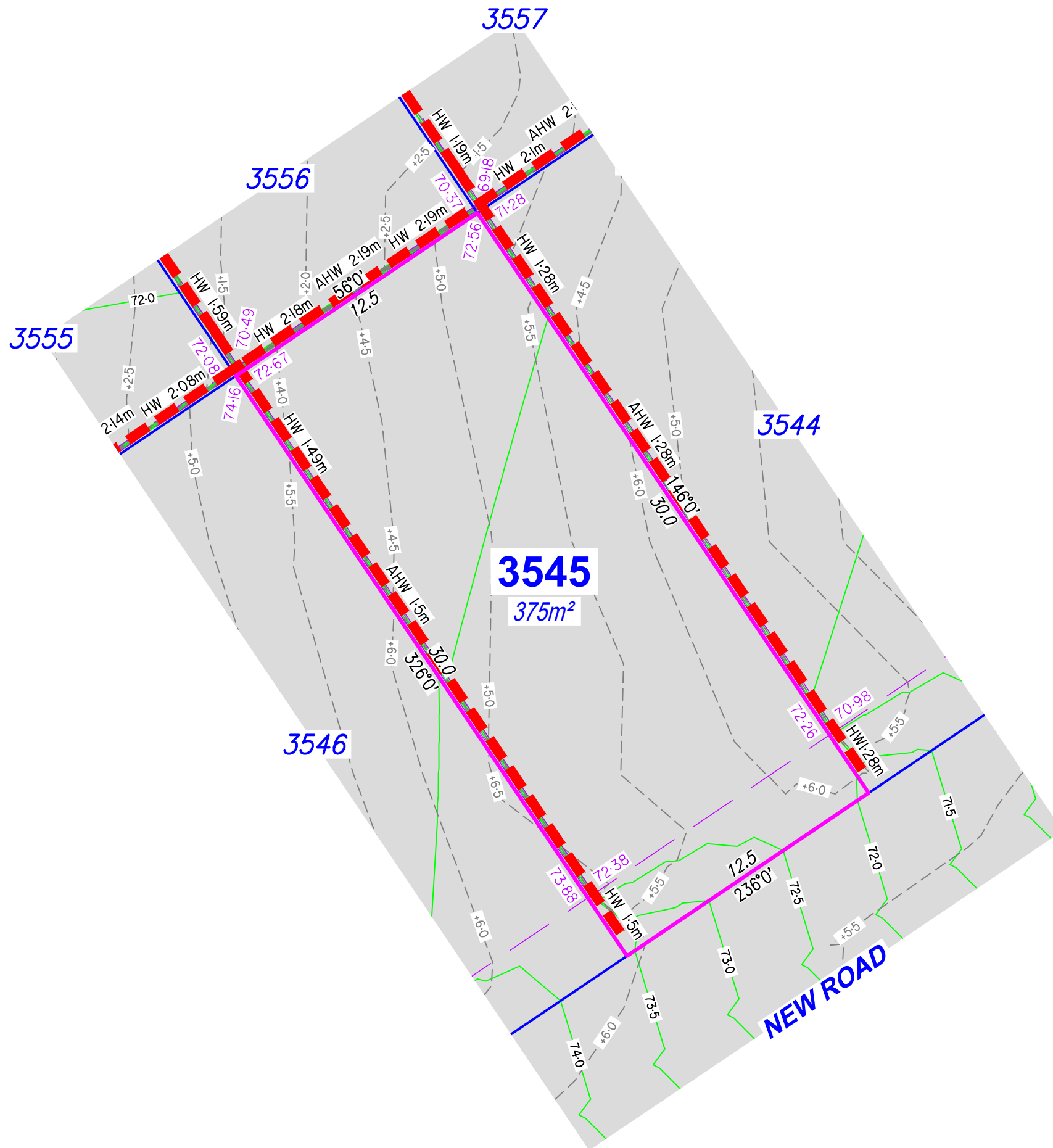
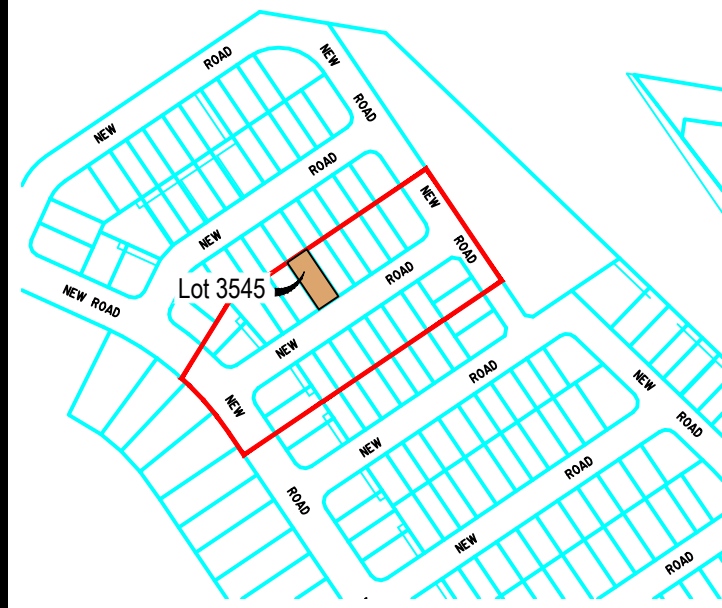

Legend

- Proposed Earthworks Pad — — — —
- Fill Depth Contour - - - - +0.5
- Proposed Surface Contour — — — — 23
- Retaining Wall = = = =
- Proposed Surface Level 48.05
- Height of Wall(s) HW 1.6m
- Average Height of Wall(s) AWH 1.4m
- Proposed Easement — — — —
- Extent of Fill

DISCLOSURE PLAN

For Proposed Lot 3545
on SP358949
Flagstone - Stage 10I

CURRENTLY DESCRIBED AS
RPD Lot 911 on SP354743

LOCALITY Silverbark Ridge
LOCAL AUTHORITY Logan City Council

Notes

- Plan areas & dimensions are subject to Survey Plan registration.
- Proposed contours and retaining wall details are compiled from the engineering design provided by Colliers, dated 22/10/2025.
- Depth of fill contours have been provided by Colliers.
- The location of retaining walls shown are indicative only and may not represent the true width of the wall, refer to engineering drawing.
- All fill placement has been compacted under Level 1 supervision in accordance with Australian Standard AS3798-2007 'Guidelines on earthworks for commercial and residential developments'.
- Levels shown are referenced to the Australian Height Datum (AHD).
- This plan was prepared to satisfy Section 11 of the *Land Sales Act 1984*.
- Builders should not build off the design levels shown; a site survey is required.
- These notes are an integral part of this plan.

Drawn: GBF Date: 23/10/2025

Checked: JD Date: 30/10/2025

Issue	Description	Date
DRAFT	Draft plans for review	23/10/25
ORIG	Issue to Client	30/10/25



SCALE 1:200 SHEET SIZE A3

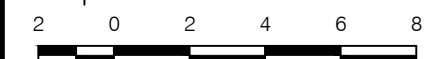

rps RPS AAP Consulting Pty Ltd
ACN 117 883 173
ABN 97 117 883 173
Suite A.02, Level 1
114 Brisbane Street
Ipswich Qld 4305
T +61 7 3437 2000
F +61 7 3434 2009
W rpsgroup.com

© COPYRIGHT PROTECTS THIS PLAN
Unauthorised reproduction or amendment
not permitted. Please contact the author.

This plan has been prepared by RPS
Australia East Pty Ltd (Cadastral
Surveyor) to satisfy the requirements
of the Land Sales Act 1984.

DWG. TLX370977-012-Stg10I-Dis

PROJECT	PLAN	AMD.	SHEET
TLX370977	12/3545	--	1 of 1

Locality Diagram

Not to Scale

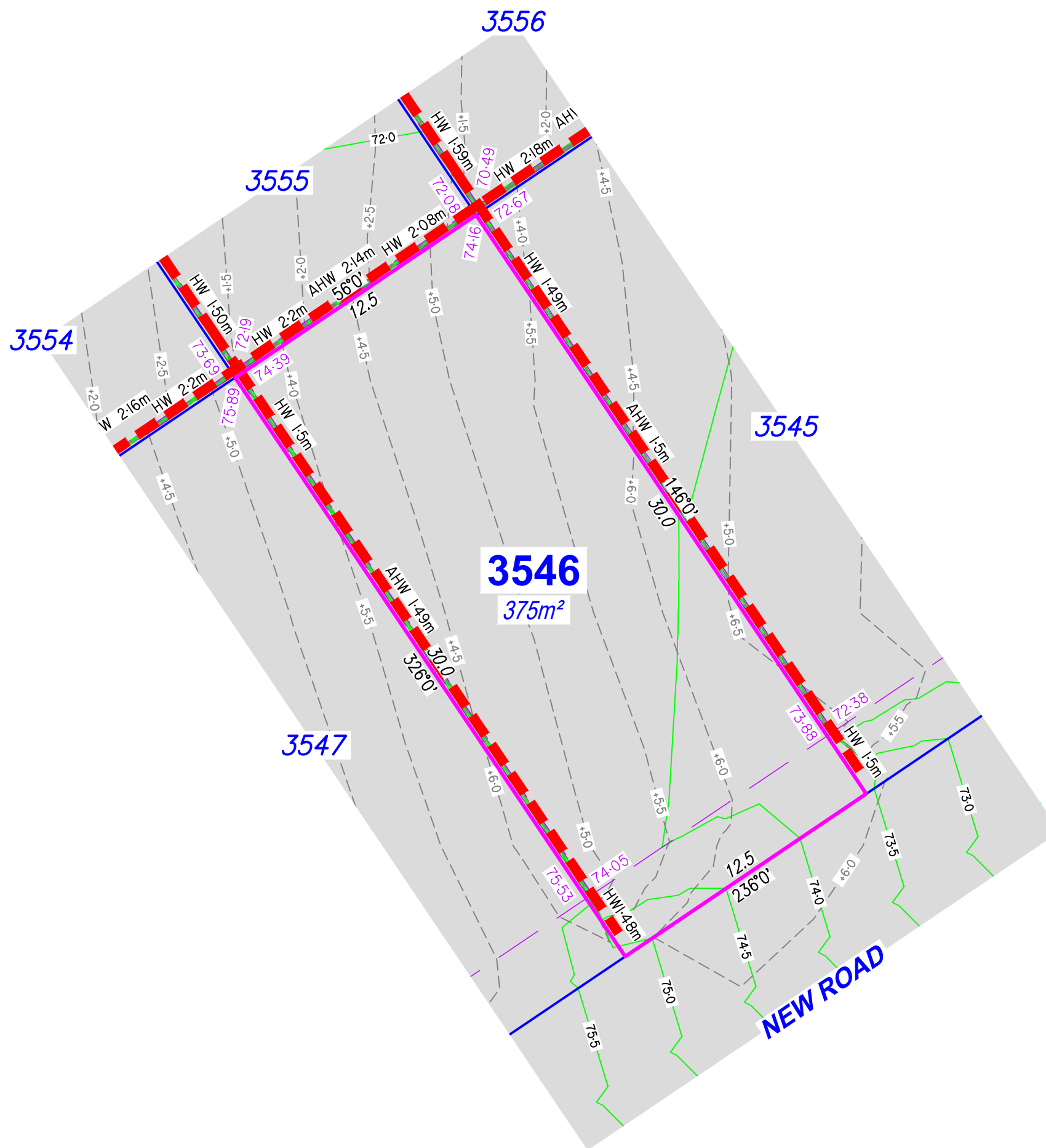
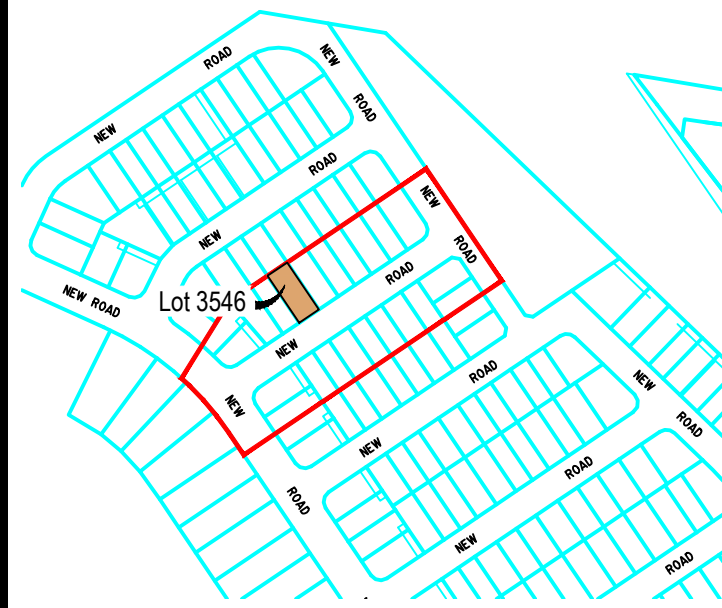

Legend

- Proposed Earthworks Pad — — —
- Fill Depth Contour - - - +0.5
- Proposed Surface Contour — 23
- Retaining Wall = = =
- Proposed Surface Level 48.05
- Height of Wall(s) HW 1.6m
- Average Height of Wall(s) AWH 1.4m
- Proposed Easement — — —
- Extent of Fill

DISCLOSURE PLAN

For Proposed Lot 3546
on SP358949
Flagstone - Stage 10I

CURRENTLY DESCRIBED AS
RPD Lot 911 on SP354743

LOCALITY Silverbark Ridge
LOCAL AUTHORITY Logan City Council

Notes

- Plan areas & dimensions are subject to Survey Plan registration.
- Proposed contours and retaining wall details are compiled from the engineering design provided by Colliers, dated 22/10/2025.
- Depth of fill contours have been provided by Colliers.
- The location of retaining walls shown are indicative only and may not represent the true width of the wall, refer to engineering drawing.
- All fill placement has been compacted under Level 1 supervision in accordance with Australian Standard AS3798-2007 'Guidelines on earthworks for commercial and residential developments'.
- Levels shown are referenced to the Australian Height Datum (AHD).
- This plan was prepared to satisfy Section 11 of the *Land Sales Act 1984*.
- Builders should not build off the design levels shown; a site survey is required.
- These notes are an integral part of this plan.

Drawn: GBF Date: 23/10/2025

Checked: JD Date: 30/10/2025

Issue	Description	Date
DRAFT	Draft plans for review	23/10/25
ORIG	Issue to Client	30/10/25



SCALE 1:200 SHEET SIZE A3

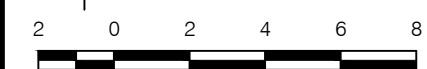

rps RPS AAP Consulting Pty Ltd
ACN 117 883 173
ABN 97 117 883 173
Suite A.02, Level 1
114 Brisbane Street
Ipswich Qld 4305

© COPYRIGHT PROTECTS THIS PLAN
Unauthorised reproduction or amendment
not permitted. Please contact the author.
This plan has been prepared by RPS
Australia East Pty Ltd (Cadastral
Surveyor) to satisfy the requirements
of the Land Sales Act 1984.
T +61 7 3437 2000
F +61 7 3434 2009
W rpsgroup.com

DWG. TLX370977-012-Stg10I-Dis

PROJECT	PLAN	AMD.	SHEET
TLX370977	12/3546	--	1 of 1

Locality Diagram

Not to Scale

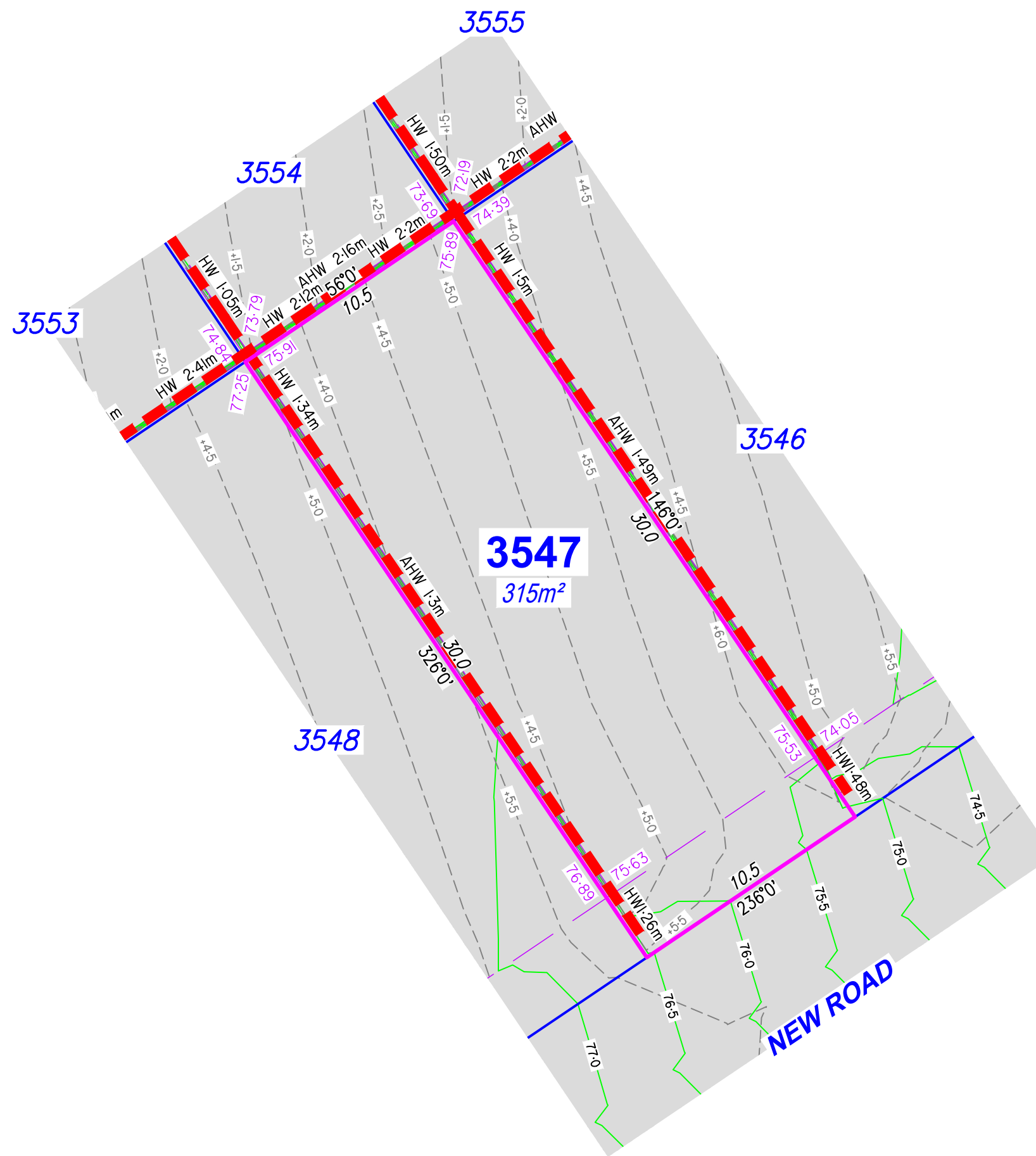
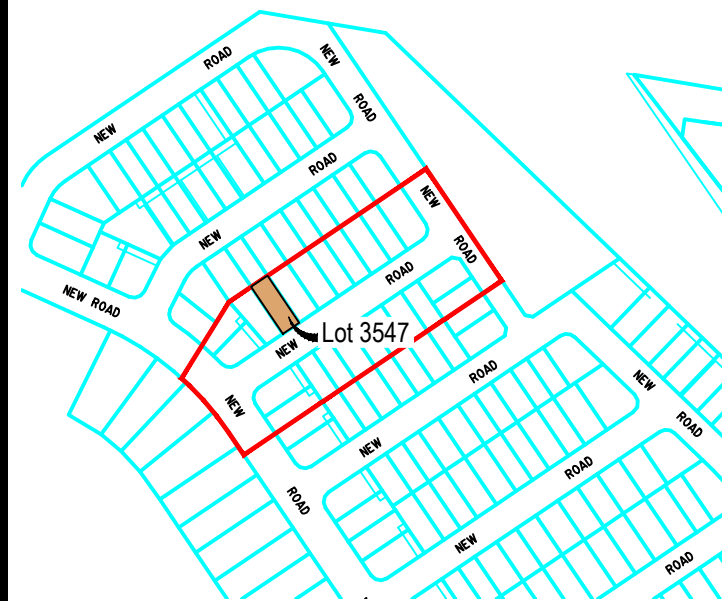

Legend

- Proposed Earthworks Pad
- Fill Depth Contour
- Proposed Surface Contour
- Retaining Wall
- Proposed Surface Level
- Height of Wall(s) HW 1.6m
- Average Height of Wall(s) AWH 1.4m
- Proposed Easement
- Extent of Fill

DISCLOSURE PLAN

For Proposed Lot 3547
on SP358949
Flagstone - Stage 10I

CURRENTLY DESCRIBED AS
RPD Lot 911 on SP354743

LOCALITY Silverbark Ridge
LOCAL AUTHORITY Logan City Council

Notes

- Plan areas & dimensions are subject to Survey Plan registration.
- Proposed contours and retaining wall details are compiled from the engineering design provided by Colliers, dated 22/10/2025.
- Depth of fill contours have been provided by Colliers.
- The location of retaining walls shown are indicative only and may not represent the true width of the wall, refer to engineering drawing.
- All fill placement has been compacted under Level 1 supervision in accordance with Australian Standard AS3798-2007 'Guidelines on earthworks for commercial and residential developments'.
- Levels shown are referenced to the Australian Height Datum (AHD).
- This plan was prepared to satisfy Section 11 of the *Land Sales Act 1984*.
- Builders should not build off the design levels shown; a site survey is required.
- These notes are an integral part of this plan.

Drawn: GBF Date: 23/10/2025

Checked: JD Date: 30/10/2025

Issue	Description	Date
DRAFT	Draft plans for review	23/10/25
ORIG	Issue to Client	30/10/25



SCALE 1:200 SHEET SIZE A3

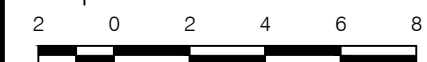

RPS
A TETRA TECH COMPANY

RPS AAP Consulting Pty Ltd
ACN 117 883 173
ABN 97 117 883 173
Suite A.02, Level 1
114 Brisbane Street
Ipswich Qld 4305
T +61 7 3437 2000
F +61 7 3434 2009
W rpsgroup.com

© COPYRIGHT PROTECTS THIS PLAN
Unauthorised reproduction or amendment
not permitted. Please contact the author.

This plan has been prepared by RPS
Australia East Pty Ltd (Cadastral
Surveyor) to satisfy the requirements
of the Land Sales Act 1984.

DWG. TLX370977-012-Stg10I-Dis

PROJECT	PLAN	AMD.	SHEET
TLX370977	12/3547	--	1 of 1

Locality Diagram

Not to Scale

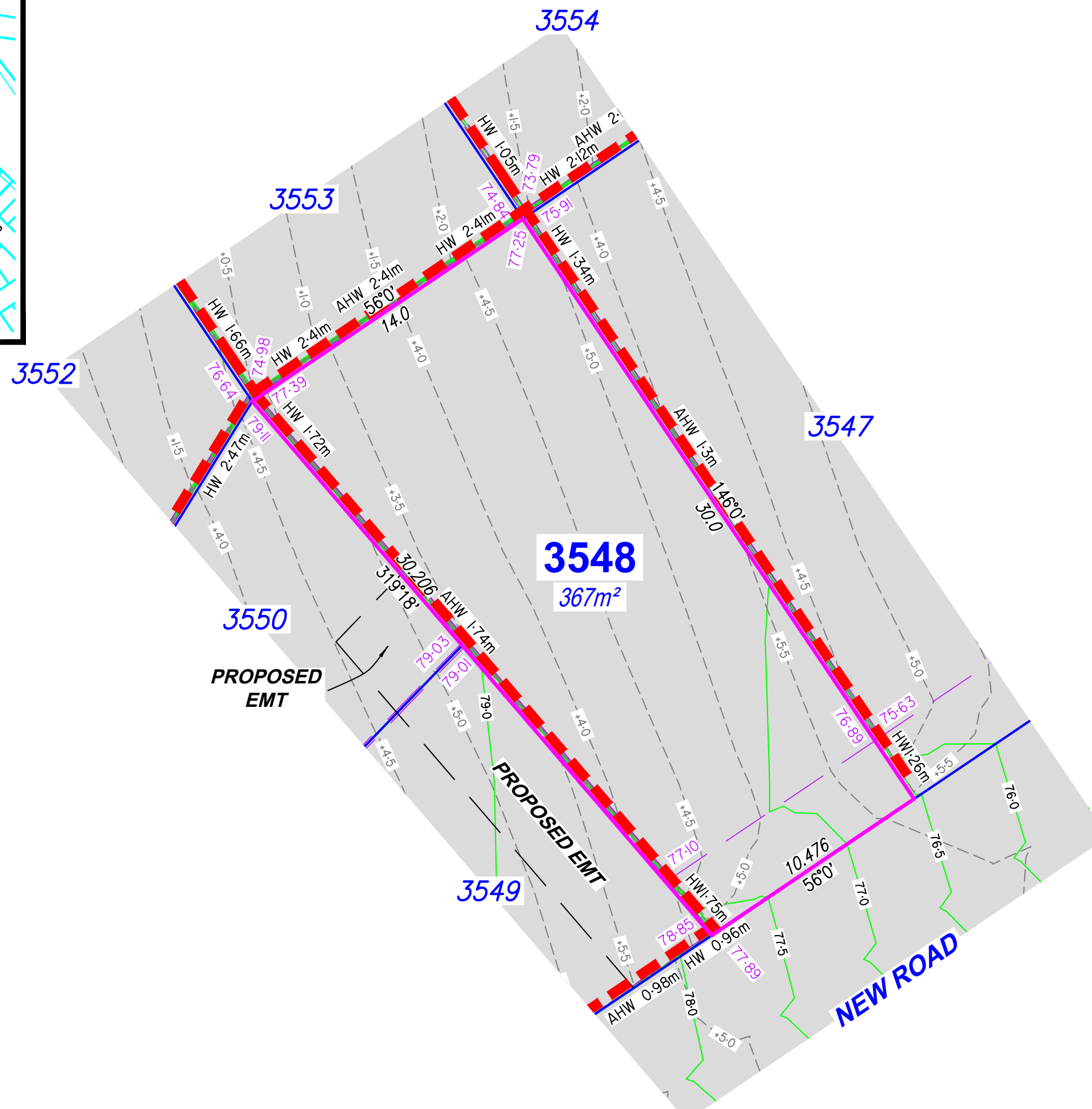
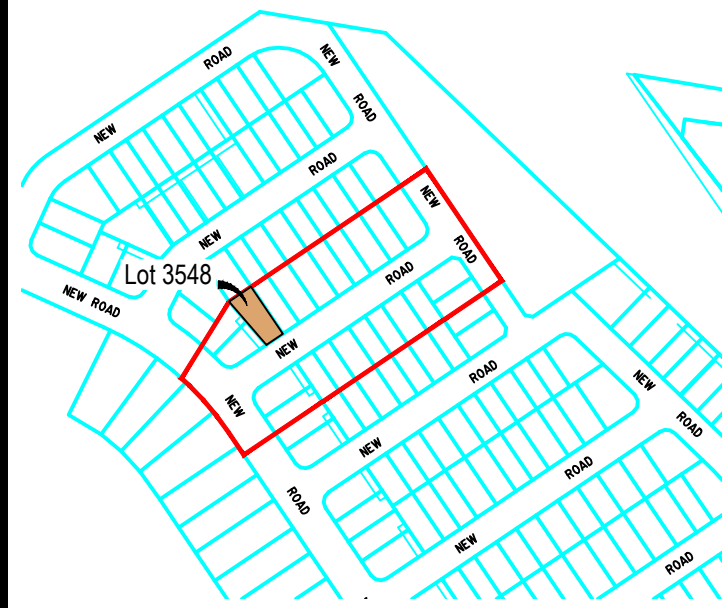

Legend

- Proposed Earthworks Pad
- Fill Depth Contour
- Proposed Surface Contour
- Retaining Wall
- Proposed Surface Level
- Height of Wall(s) HW 1.6m
- Average Height of Wall(s) AWH 1.4m
- Proposed Easement
- Extent of Fill

DISCLOSURE PLAN

For Proposed Lot 3548
on SP358949
Flagstone - Stage 10I

CURRENTLY DESCRIBED AS
RPD Lot 911 on SP354743

LOCALITY Silverbark Ridge
LOCAL AUTHORITY Logan City Council

Notes

- Plan areas & dimensions are subject to Survey Plan registration.
- Proposed contours and retaining wall details are compiled from the engineering design provided by Colliers, dated 22/10/2025.
- Depth of fill contours have been provided by Colliers.
- The location of retaining walls shown are indicative only and may not represent the true width of the wall, refer to engineering drawing.
- All fill placement has been compacted under Level 1 supervision in accordance with Australian Standard AS3798-2007 'Guidelines on earthworks for commercial and residential developments'.
- Levels shown are referenced to the Australian Height Datum (AHD).
- This plan was prepared to satisfy Section 11 of the *Land Sales Act 1984*.
- Builders should not build off the design levels shown; a site survey is required.
- These notes are an integral part of this plan.

Drawn: GBF Date: 23/10/2025

Checked: JD Date: 30/10/2025

Issue	Description	Date
DRAFT	Draft plans for review	23/10/25
ORIG	Issue to Client	30/10/25



SCALE 1:200 SHEET SIZE A3

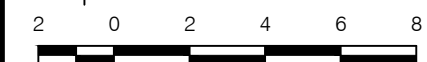

rps RPS AAP Consulting Pty Ltd
ACN 117 883 173
ABN 97 117 883 173
Suite A.02, Level 1
114 Brisbane Street
Ipswich Qld 4305
T +61 7 3437 2000
F +61 7 3434 2009
W rpsgroup.com

© COPYRIGHT PROTECTS THIS PLAN. Unauthorised reproduction or amendment not permitted. Please contact the author.
This plan has been prepared by RPS Australia East Pty Ltd (Cadastral Surveyor) to satisfy the requirements of the Land Sales Act 1984.

DWG. TLX370977-012-Stg10I-Dis

PROJECT	PLAN	AMD.	SHEET
TLX370977	12/3548	--	1 of 1

Locality Diagram

Not to Scale

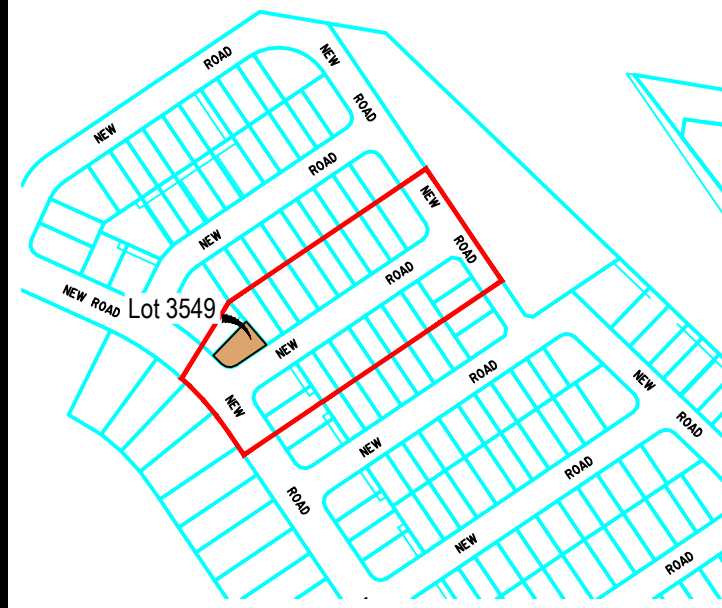

Legend

- Proposed Earthworks Pad
- Fill Depth Contour
- Proposed Surface Contour
- Retaining Wall
- Proposed Surface Level 48.05
- Height of Wall(s) HW 1.6m
- Average Height of Wall(s) AWH 1.4m
- Proposed Easement
- Extent of Fill

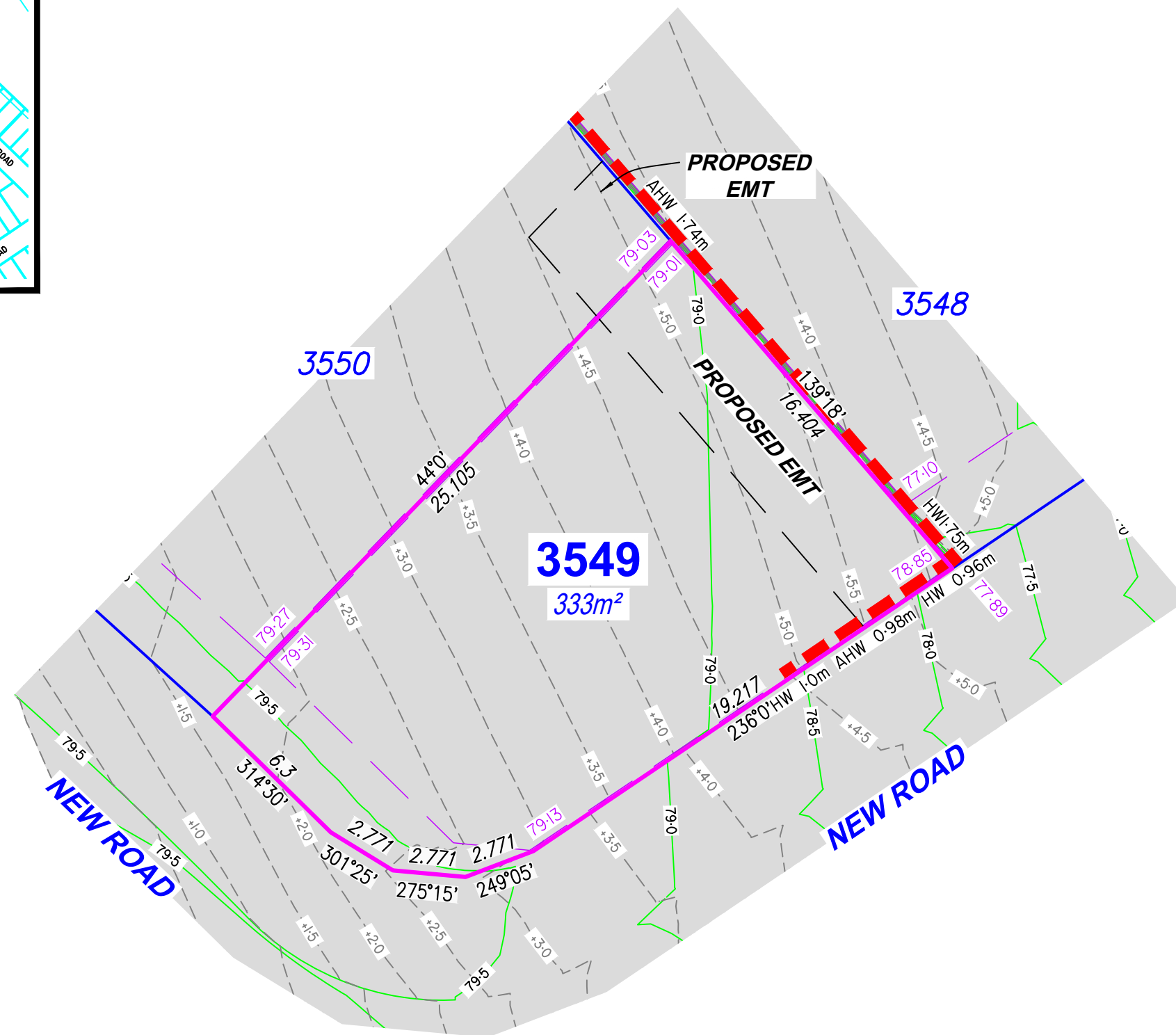

DISCLOSURE PLAN

For Proposed Lot 3549
on SP358949
Flagstone - Stage 10I

CURRENTLY DESCRIBED AS
RPD Lot 911 on SP354743

LOCALITY Silverbark Ridge
LOCAL AUTHORITY Logan City Council

Notes

- Plan areas & dimensions are subject to Survey Plan registration.
- Proposed contours and retaining wall details are compiled from the engineering design provided by Colliers, dated 22/10/2025.
- Depth of fill contours have been provided by Colliers.
- The location of retaining walls shown are indicative only and may not represent the true width of the wall, refer to engineering drawing.
- All fill placement has been compacted under Level 1 supervision in accordance with Australian Standard AS3798-2007 'Guidelines on earthworks for commercial and residential developments'.
- Levels shown are referenced to the Australian Height Datum (AHD).
- This plan was prepared to satisfy Section 11 of the Land Sales Act 1984.
- Builders should not build off the design levels shown; a site survey is required.
- These notes are an integral part of this plan.

Drawn: GBF Date: 23/10/2025

Checked: JD Date: 30/10/2025

Issue	Description	Date
DRAFT	Draft plans for review	23/10/25
ORIG	Issue to Client	30/10/25



SCALE 1:200 SHEET SIZE A3

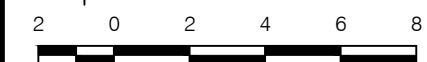

RPS A TETRA TECH COMPANY
RPS AAP Consulting Pty Ltd
ACN 117 883 173
ABN 97 117 883 173
Suite A.02, Level 1
114 Brisbane Street
Ipswich Qld 4305

© COPYRIGHT PROTECTS THIS PLAN
Unauthorised reproduction or amendment
not permitted. Please contact the author.
T +61 7 3437 2000
F +61 7 3434 2009
W rpsgroup.com

DWG. TLX370977-012-Stg10I-Dis

PROJECT	PLAN	AMD.	SHEET
TLX370977	12/3549	--	1 of 1

Locality Diagram

Not to Scale

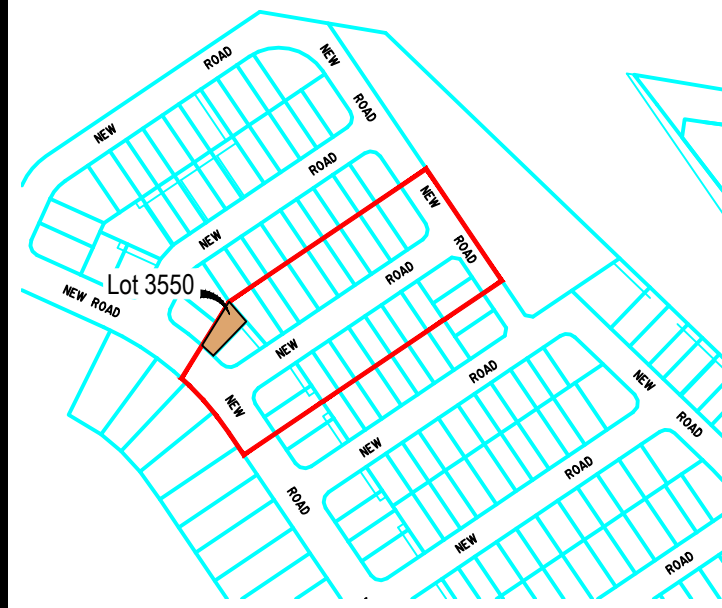

Legend

- Proposed Earthworks Pad
- Fill Depth Contour
- Proposed Surface Contour
- Retaining Wall
- Proposed Surface Level 48.05
- Height of Wall(s) HW 1.6m
- Average Height of Wall(s) AWH 1.4m
- Proposed Easement
- Extent of Fill

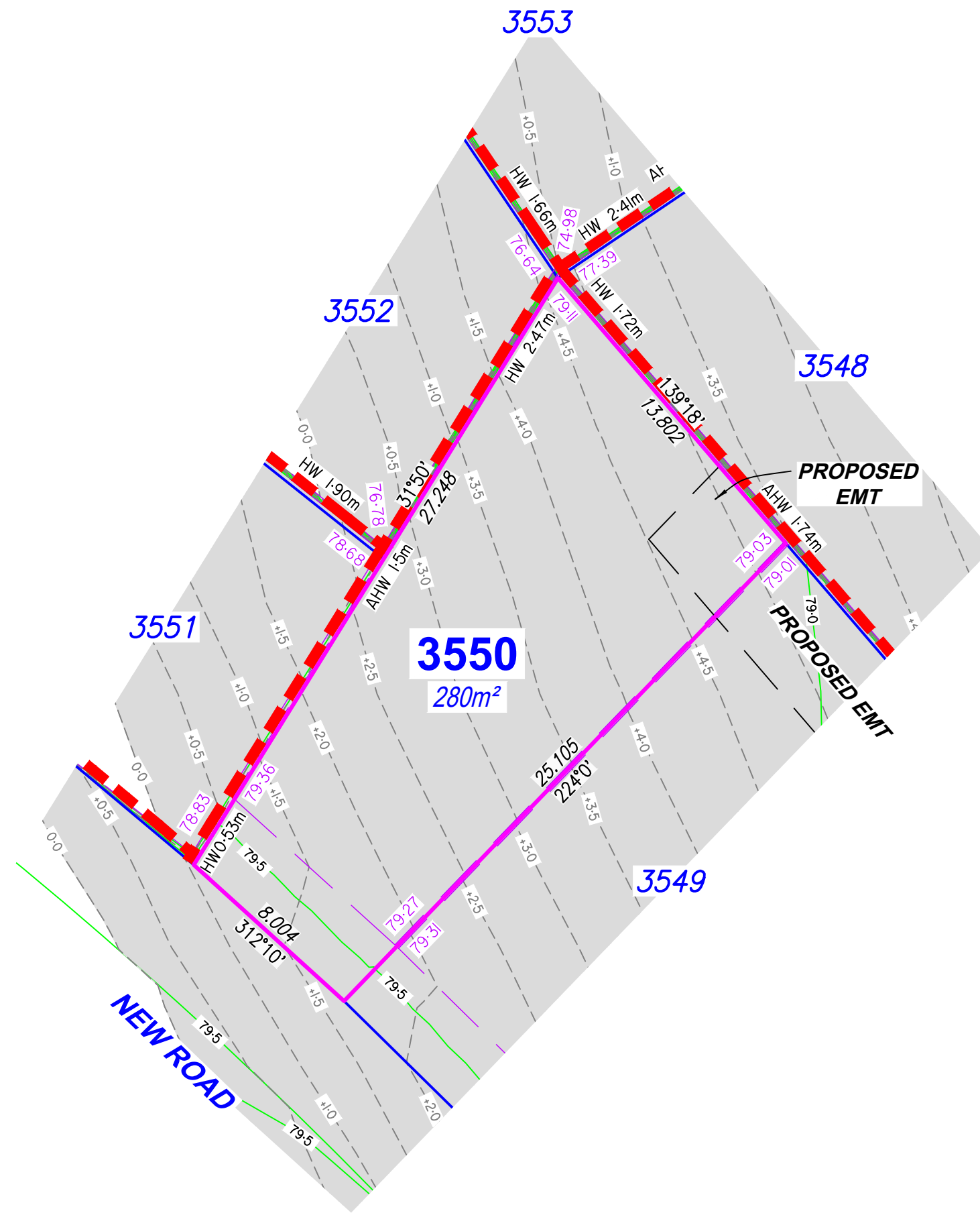

DISCLOSURE PLAN

For Proposed Lot 3550
on SP358949
Flagstone - Stage 10I

CURRENTLY DESCRIBED AS
RPD Lot 911 on SP354743

LOCALITY Silverbark Ridge
LOCAL AUTHORITY Logan City Council

Notes

- Plan areas & dimensions are subject to Survey Plan registration.
- Proposed contours and retaining wall details are compiled from the engineering design provided by Colliers, dated 22/10/2025.
- Depth of fill contours have been provided by Colliers.
- The location of retaining walls shown are indicative only and may not represent the true width of the wall, refer to engineering drawing.
- All fill placement has been compacted under Level 1 supervision in accordance with Australian Standard AS3798-2007 'Guidelines on earthworks for commercial and residential developments'.
- Levels shown are referenced to the Australian Height Datum (AHD).
- This plan was prepared to satisfy Section 11 of the *Land Sales Act 1984*.
- Builders should not build off the design levels shown; a site survey is required.
- These notes are an integral part of this plan.

Drawn: GBF Date: 23/10/2025

Checked: JD Date: 30/10/2025

Issue	Description	Date
DRAFT	Draft plans for review	20/10/25
ORIG	Issue to Client	30/10/25

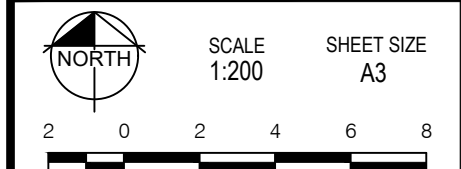

RPS A TETRA TECH COMPANY
RPS AAP Consulting Pty Ltd
ACN 117 883 173
ABN 97 117 883 173
Suite A.02, Level 1
114 Brisbane Street
Ipswich Qld 4305
T +61 7 3437 2000
F +61 7 3434 2009
W rpsgroup.com

© COPYRIGHT PROTECTS THIS PLAN
Unauthorised reproduction or amendment
not permitted. Please contact the author.
This plan has been prepared by RPS
Australia East Pty Ltd (Cadastral
Surveyor) to satisfy the requirements
of the Land Sales Act 1984.

DWG. TLX370977-012-Stg10I-Dis

PROJECT	PLAN	AMD.	SHEET
TLX370977	12/3550	--	1 of 1