

**SURVEY PLAN**

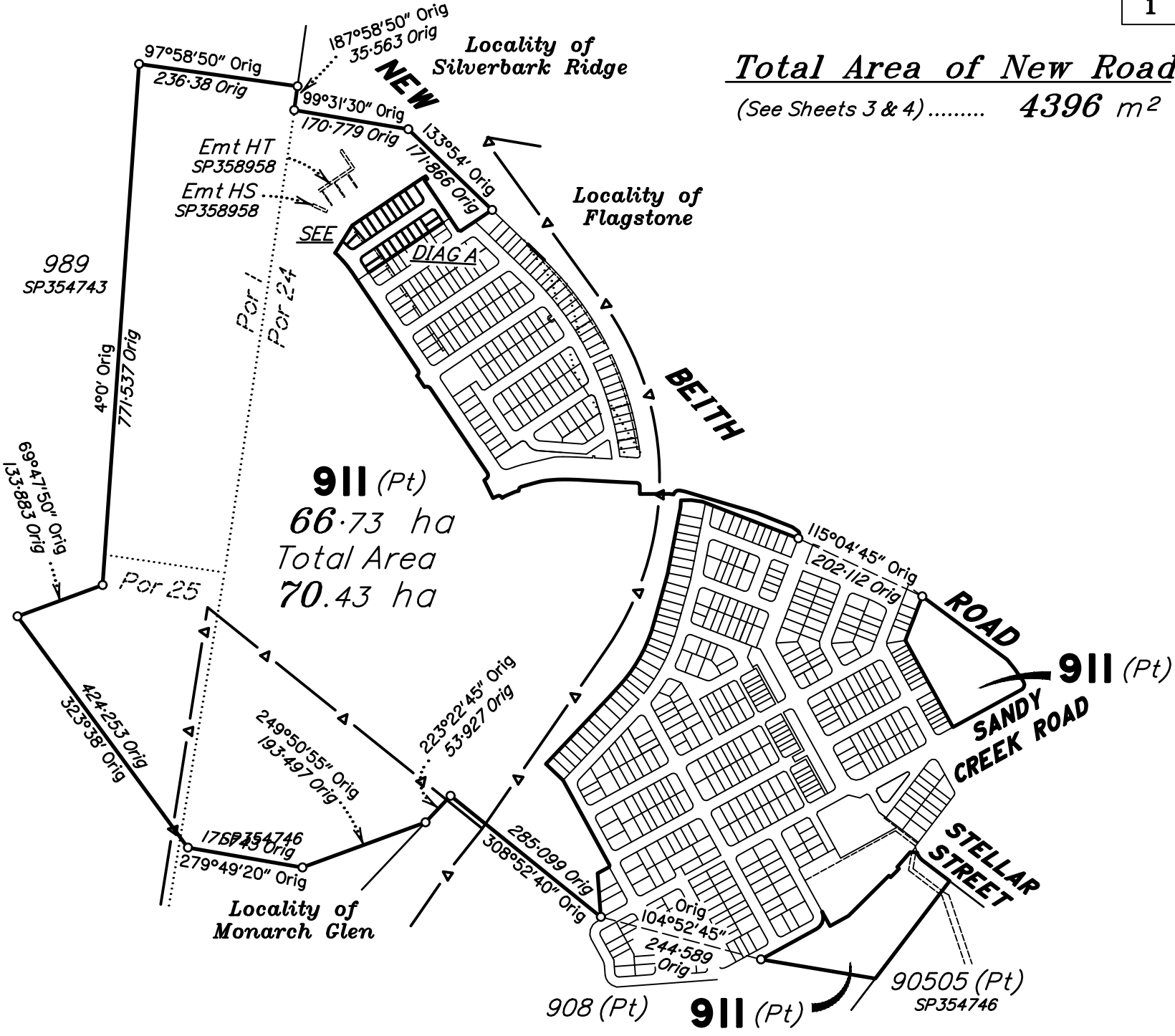

**Total Area of New Road**  
(See Sheets 3 & 4) ..... **4396 m<sup>2</sup>**

**DIAGRAM A**

Scale 1: 2000

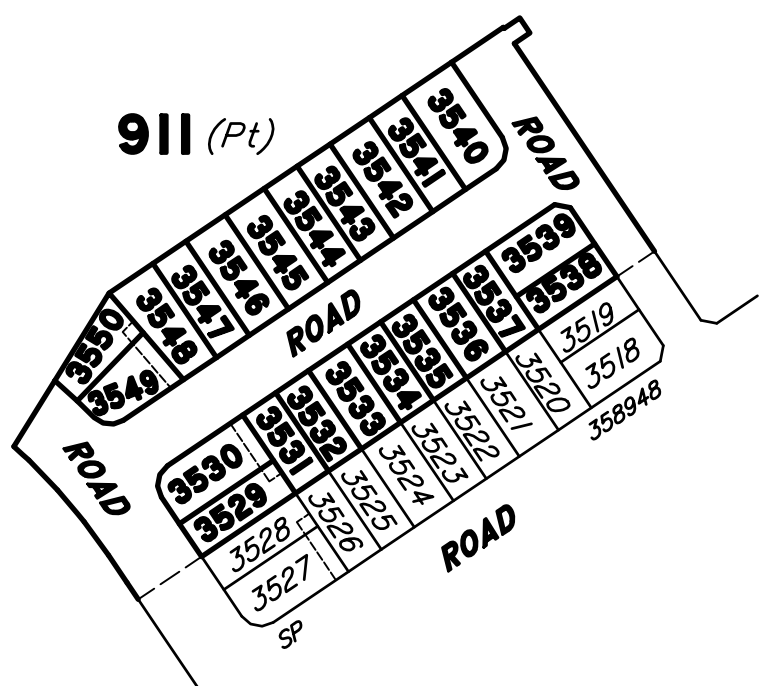

*In accordance with Section 3.22 of the Cadastral Survey Requirements, corners have not been marked. For corner marks and reference marks see IS???????*

*For details of lots 3534-3544 See Sheet 3.*

*For details of lots 3529-3533 & 3545-3550 See Sheet 4.*

*Original information compiled from \_\_\_\_\_ in the Department of Natural Resources and Mines, Manufacturing and Regional and Rural Development.*

*For Reinstatement Report See Sheet 2.*

Scale 1:8000 - Lengths are in metres.

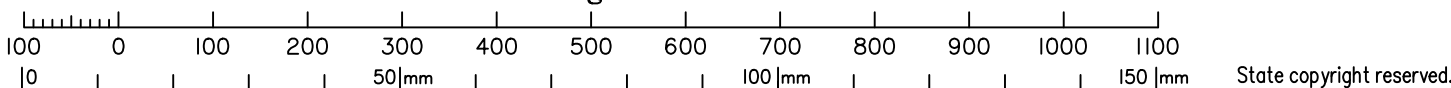

RPS AAP Consulting Pty Ltd (ACN 117 883 173) hereby certify that the land comprised in this plan was surveyed by the corporation, by \_\_\_\_\_, surveying graduate, for whose work the corporation accepts responsibility, under the supervision of \_\_\_\_\_, cadastral surveyor and that the plan is accurate, that the said survey was performed in accordance with the Survey and Mapping Infrastructure Act 2003 and Surveyors Act 2003 and associated Regulations and Standards and that the said survey was completed on \_\_\_\_\_

Authorised Delegate

Date

**Plan of  
Lots 911, 3529-3550  
and New Road**

*Cancelling Lot 911 on SP358948.*

LOCAL GOVERNMENT: **LOGAN CITY**

LOCALITY: **FLAGSTONE/  
SILVERBARK**

Meridian: **MGA (Zone 56) Vide SP353292**

Survey Records: **No**

Scale: **1:8000**

Format: **STANDARD**

**SP358949**

State copyright reserved.

**WARNING : Folded or Mutilated Plans will not be accepted.  
Plans may be rolled.  
Information may not be placed in the outer margins.**

(Dealing No.)

4. Lodged by

(Include address, phone number, email, reference, and Lodger Code)

I. Existing		Created		
Title Reference	Description	New Lots	Road	Secondary Interests
-	Lot 911 on SP358948	911, 3529-3550	New Rd	-

REINSTATEMENT REPORT

- This survey accepts the principles of reinstatement as applied on -.
- This plan is part of a staged development and follows on from - with no variation.

ENCUMBRANCE EASEMENT ALLOCATIONS

Easement	Lots to be Encumbered
722099746 (Emt EW on SP338140)	911
(Emt HQ on SP358958)	3529 & 3530
(Emt HR on SP358958)	3549 & 3550
(Emt HS on SP358958)	911
(Emt HT on SP358958)	911

MORTGAGE ALLOCATIONS

Mortgage	Lots Fully Encumbered	Lots Partially Encumbered
722151745	911, 3529-3550	-

EXISTING ADMINISTRATIVE ADVICE ALLOCATIONS

Administrative Advice	Lots to be Encumbered
711464446	911, 3529-3550
712298369	911, 3529-3550
713408554	911, 3529-3550

3529-3550  
911

Por 24  
Por 1, Por 24 & Por 25

Lots

Orig

2. Orig Grant Allocation :

3. References :

Dept File :  
Local Govt :  
Surveyor : TLX370977

5. Passed & Endorsed :

By: RPS AAP CONSULTING PTY LTD  
ACN 117 883 173  
Date :  
Signed :  
Designation : Authorised Delegate

6. Building Format Plans only.

I certify that :  
\* As far as it is practical to determine, no part of the building shown on this plan encroaches onto adjoining lots or road;  
\* Part of the building shown on this plan encroaches onto adjoining \* lots and road

.....  
Cadastral Surveyor/Director\* Date

\*delete words not required

7. Lodgement Fees :

Survey Deposit \$ .....  
Lodgement \$ .....  
.....New Titles \$ .....  
Photocopy \$ .....  
Postage \$ .....  
TOTAL \$ .....

8. Insert  
Plan  
Number

**SP358949**

REFERENCE MARKS

STN	TO	ORIGIN	BEARING	DIST

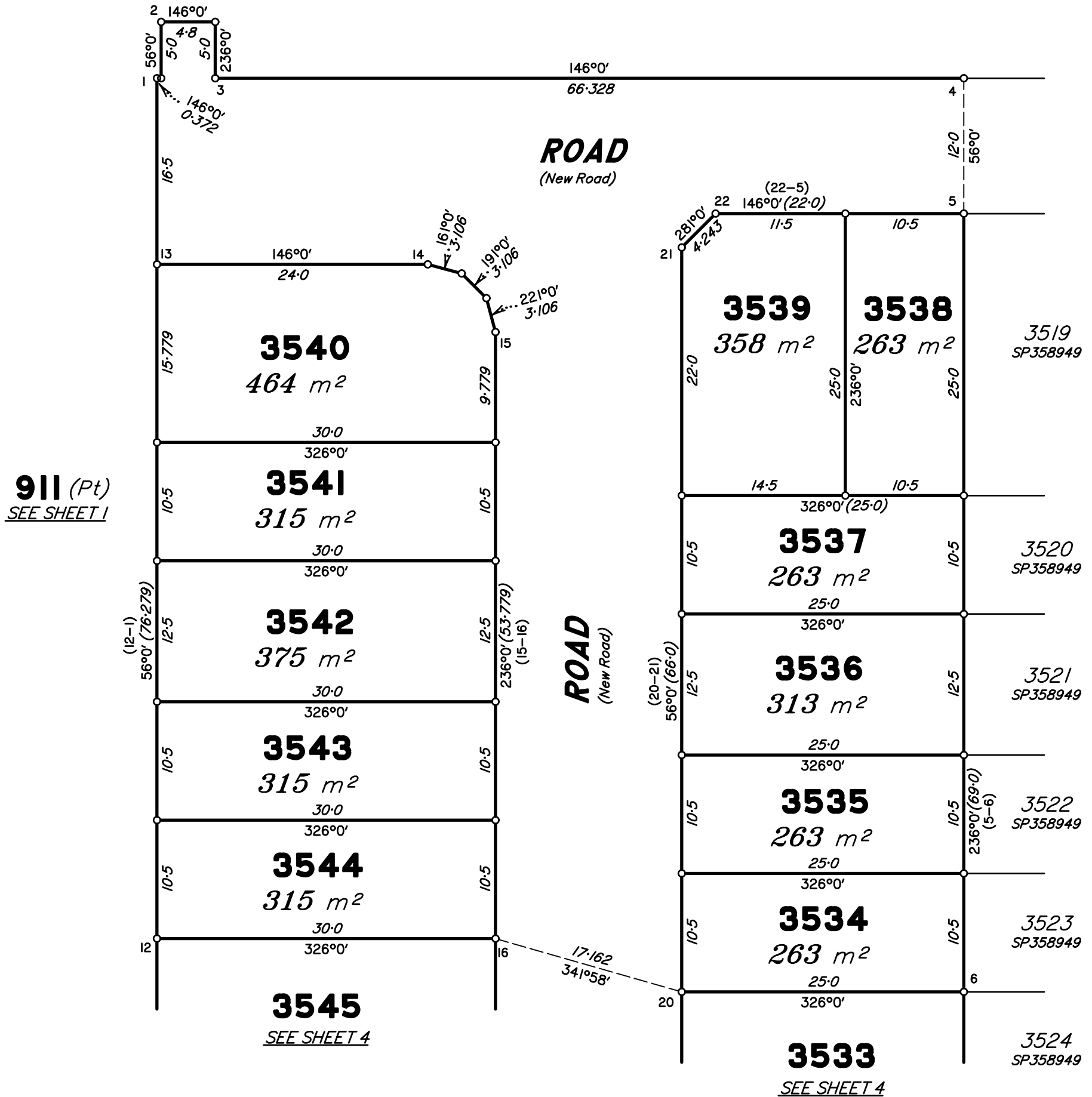
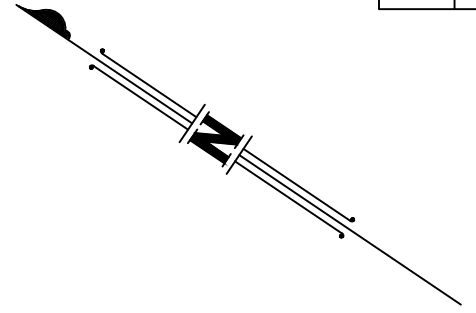

**911 (Pt)**  
SEE SHEET 1

SEE SHEET 4

SEE SHEET 4

**Area of New Road**

(1-3-4-5-22-21-20-16-15-14-13-1)..... **2130 m<sup>2</sup>**

Scale 1:400 - Lengths are in metres.

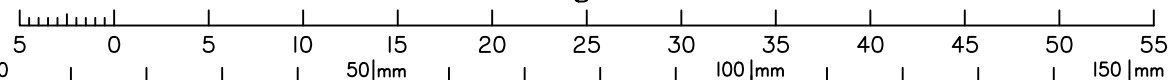

State copyright reserved.

Insert Plan Number **SP358949**

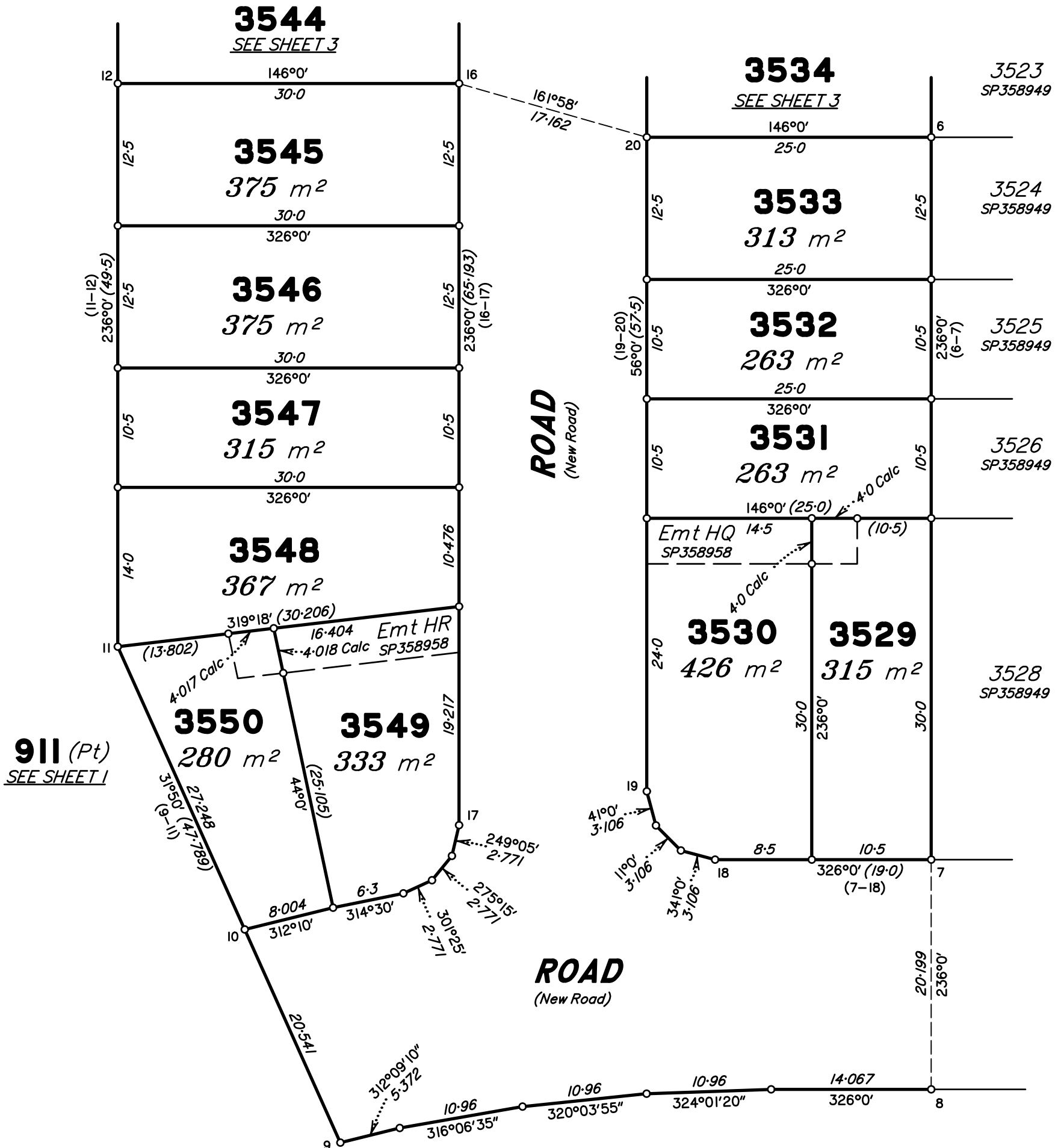
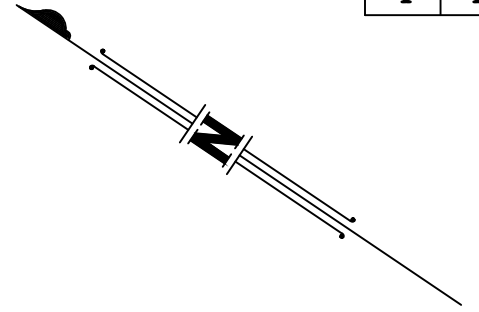

911 (Pt)  
SEE SHEET 1

REFERENCE MARKS

STN	TO	ORIGIN	BEARING	DIST

Area of New Road  
(16-20-19-18-7-8-9-10-17-16) ..... 2266 m<sup>2</sup>

Scale 1:400 - Lengths are in metres.

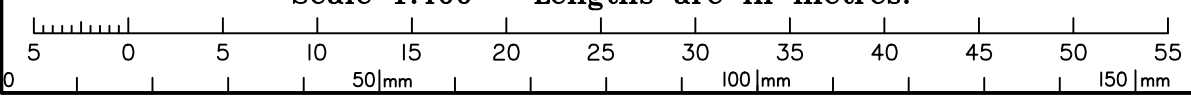

State copyright reserved.

Insert Plan Number **SP358949**