

**WARNING : Folded or Mutilated Plans will not be accepted.  
Plans may be rolled.  
Information may not be placed in the outer margins.**

**724318134**

EL 400 \$4,372.70  
03/09/2025 11:06:28

(Dealing No.)

4. Lodged by

(Include address, phone number, email, reference, and Lodger Code)

1. Existing		Created		
Title Reference	Description	New Lots	Road	Secondary Interests
51392400	Lot 910 on SP352610	910, 1563-1582, 1596-1597, 2551-2552, 2594-2595, 2600 & 2602-2604	New Rd	---

**ENCUMBRANCE EASEMENT ALLOCATIONS**

Easement	Lots to be Encumbered
720626051 (Emt B on SP318789)	910
723108985 (Emt EY on SP345153)	910
723108986 (Emt EZ on SP345153)	910
724214866 (Emt GN on SP352164)	1567
724214866 (Emt GO on SP352164)	1563
724214866 (Emt GP on SP352164)	910
724214866 (Emt GQ on SP352164)	910
724214866 (Emt GR on SP352164)	910
724214866 (Emt GS on SP352164)	910
724214866 (Emt GT on SP352164)	910
724214867 (Emt GU on SP352164)	1563-1570
724214867 (Emt GV on SP352164)	2603-2604 & 910

**BENEFIT EASEMENT ALLOCATIONS**

Easement	Lots Fully Benefited	Lots Partially Benefited
721767682 (Emt DD on SP332712)	910, 1563-1582, 1596-1597, 2551-2552, 2594-2595, 2600, 2602 & 2603-2604	---
721767682 (Emt DE on SP332712)	910, 1563-1582, 1596-1597, 2551-2552, 2594-2595, 2600 & 2602-2604	---

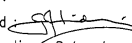
**MORTGAGE ALLOCATIONS**

Mortgage	Lots Fully Encumbered	Lots Partially Encumbered
724137181	910, 1563-1582, 1596-1597, 2551-2552, 2594-2595, 2600 & 2602-2604	---

**ADMINISTRATIVE ADVICE ALLOCATIONS**

Administrative Advice	Lots to be Encumbered
711464446	910, 1563-1582, 1596-1597, 2551-2552, 2594-2595, 2600 & 2602-2604
712298369	910, 1563-1582, 1596-1597, 2551-2552, 2594-2595, 2600 & 2602-2604
713841850	910, 1563-1582, 1596-1597, 2551-2552, 2594-2595, 2600 & 2602-2604

910 1563-1582, 1596-1597, 2551-2552, 2594-2595, 2600 & 2602-2604	POR 14 & POR 24  POR 24
Lots	Orig

2. Orig Grant Allocation:	5. Passed & Endorsed :
3. References : Dept File : Local Govt : Surveyor : 430109-14071 46      Survey Advice: 2015-0806	By : Veris Australia Pty Ltd Date : 03/09/2025 Signed :  Designation: Delegate

**6. Building Format Plans only.**

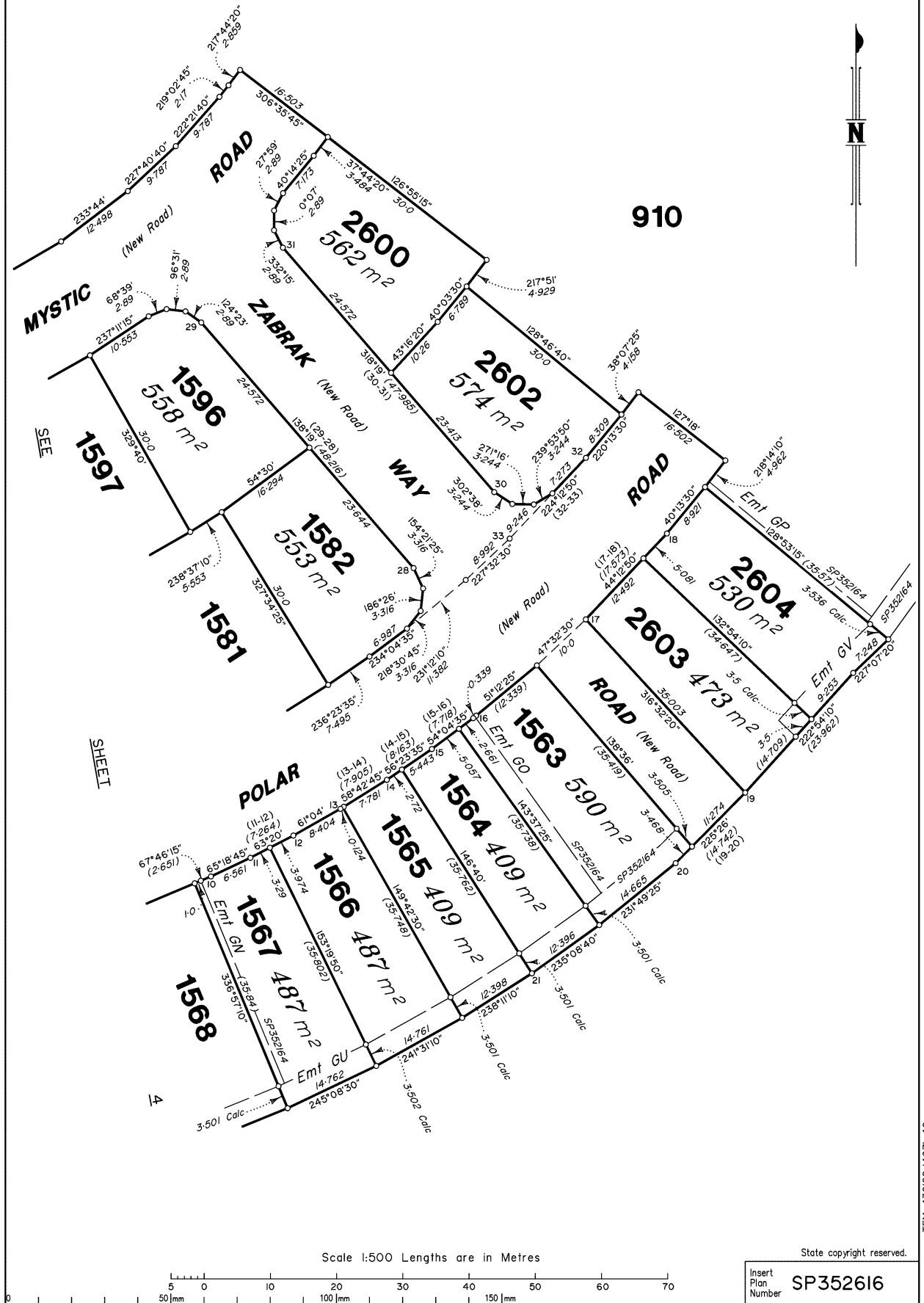
I certify that :  
\* As far as it is practical to determine, no part of the building shown on this plan encroaches onto adjoining lots or road.  
\* Part of the building shown on this plan encroaches onto adjoining \* lots and road

.....  
Cadjetral Surveyor/Delegate \* Date  
\* Delete words not required

**7. Lodgement Fees :**

Survey Deposit	\$ .....
Lodgement	\$ .....
..... New Titles	\$ .....
Photocopy	\$ .....
Postage	\$ .....
TOTAL	\$ .....

8. Insert Plan Number **SP352616**



910

MYSTIC ROAD

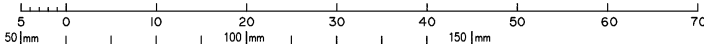
ZABRAK ROAD

POLAR ROAD

SEE SHEET

SHEET

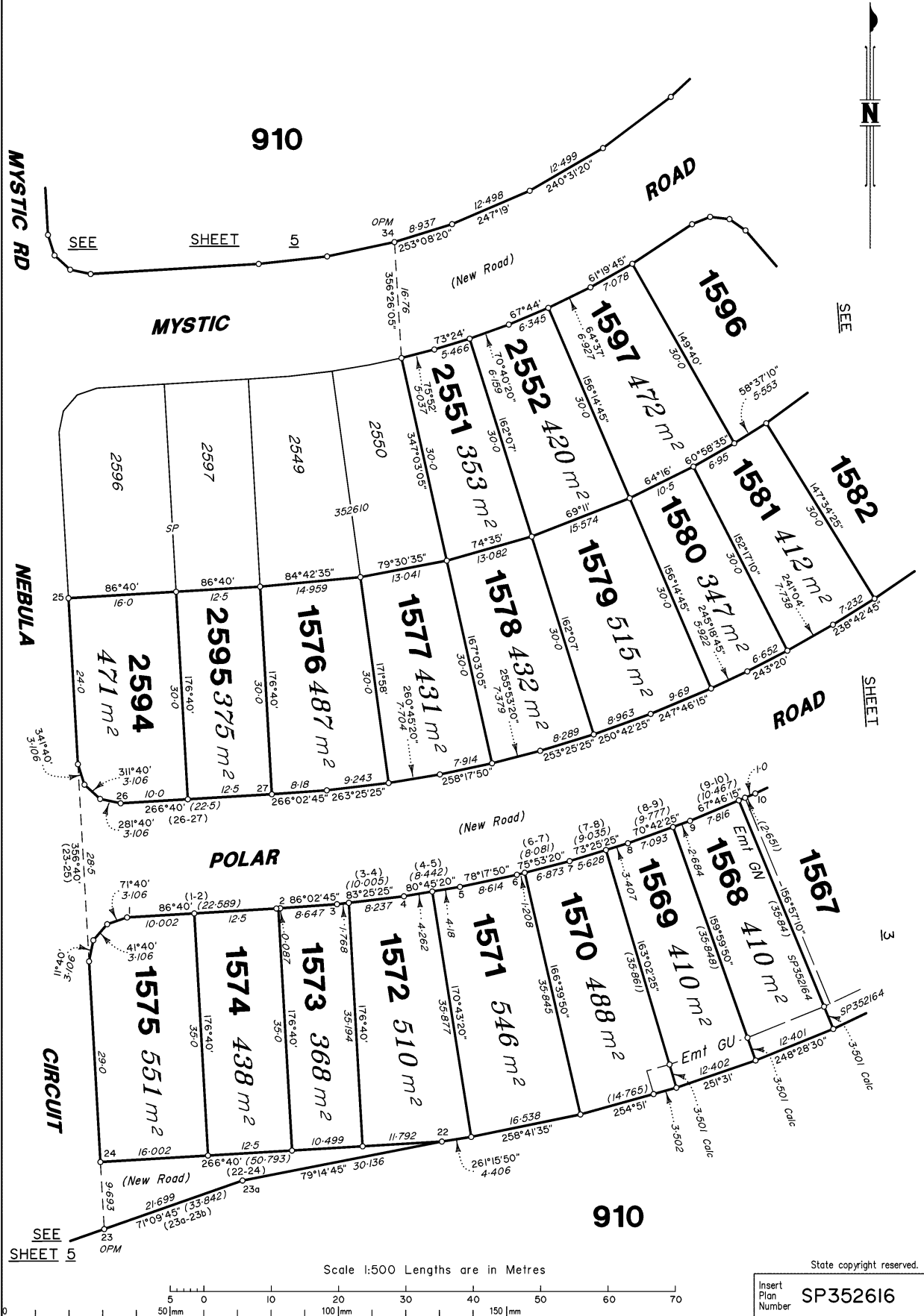
Scale 1:500 Lengths are in Metres



State copyright reserved.

Insert Plan Number SP352616

TEM 430109-14071 46



Scale 1:500 Lengths are in Metres

State copyright reserved.

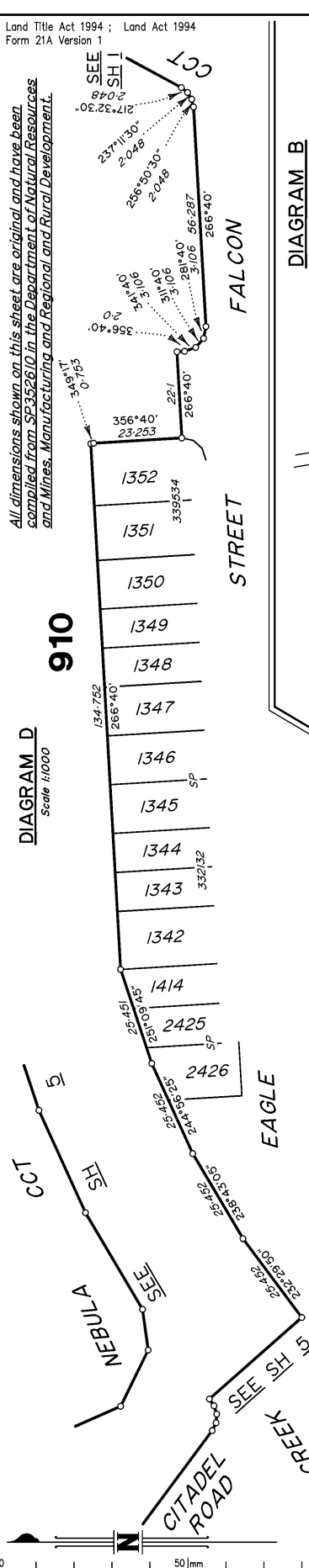
Insert Plan Number SP352616

TEM 430109-1407 46

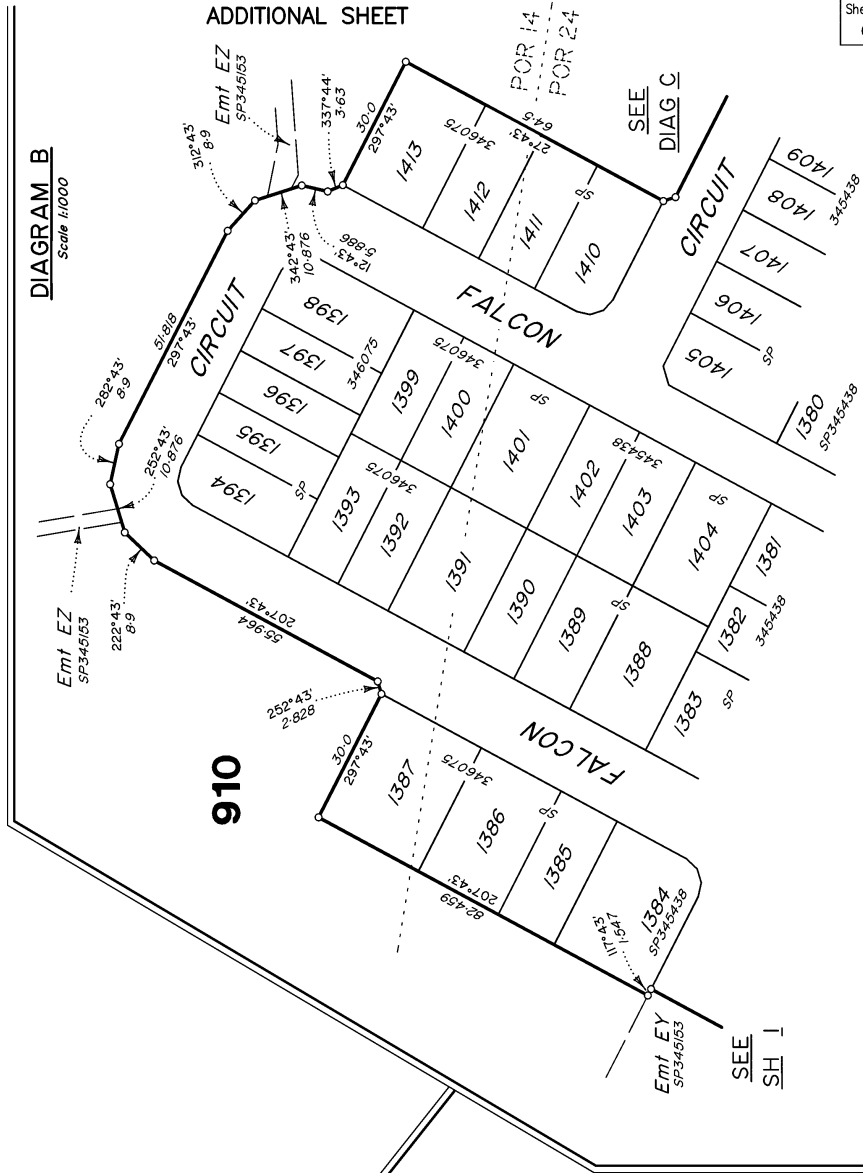


All dimensions shown on this sheet are original and have been compiled from SP352610 in the Department of Natural Resources and Mines, Manufacturing and Regional and Rural Development.

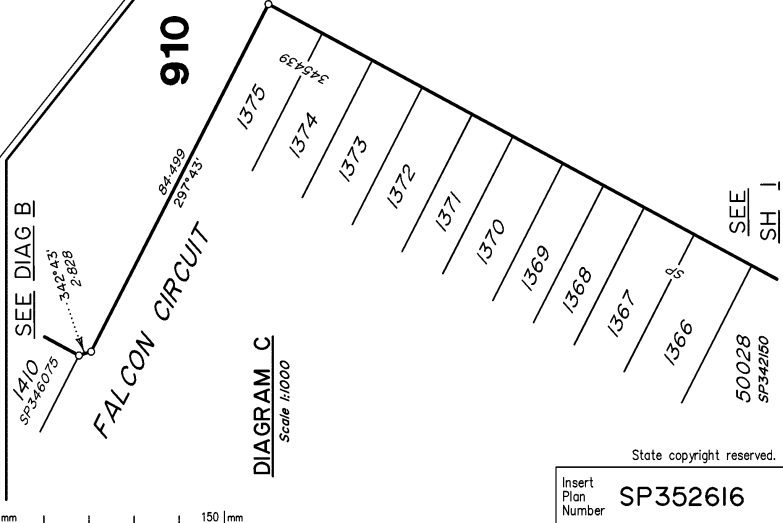
**DIAGRAM D**  
Scale 1:1000



**DIAGRAM B**  
Scale 1:1000



**DIAGRAM C**  
Scale 1:1000



Scale 1:1000 Lengths are in Metres

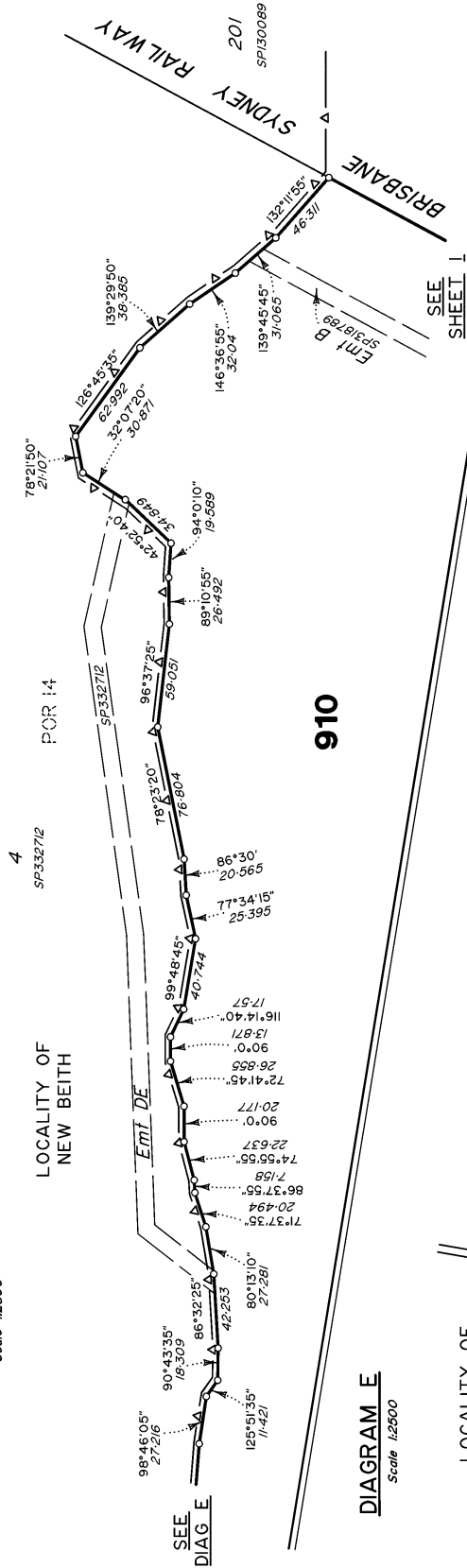
0 50mm 100mm 150mm

State copyright reserved.  
Insert Plan Number **SP352616**

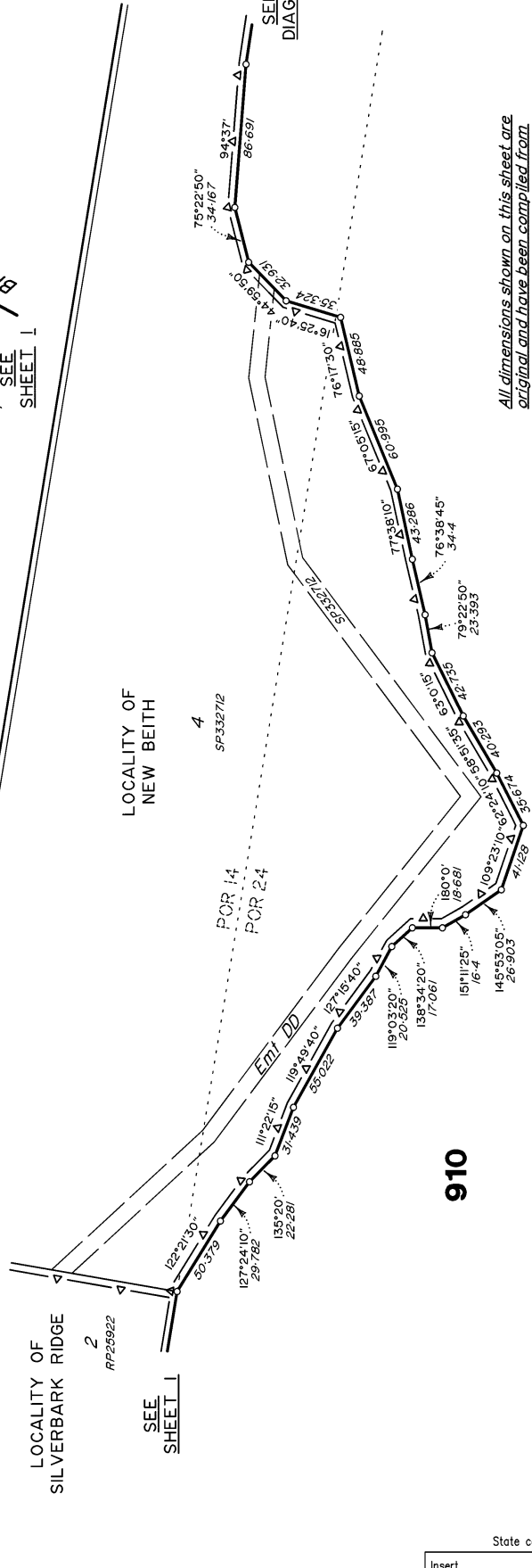
TEM 430109-14071 46



**DIAGRAM F**  
Scale 1:2500

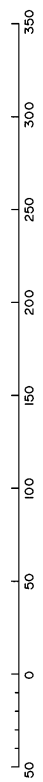


**DIAGRAM E**  
Scale 1:2500



All dimensions shown on this sheet are original and have been compiled from SP352610 in the Department of Natural Resources and Mines, Manufacturing and Regional and Rural Development.

Scale 1:2500 Lengths are in Metres



State copyright reserved.  
Insert Plan Number **SP352616**