

SURVEY PLAN

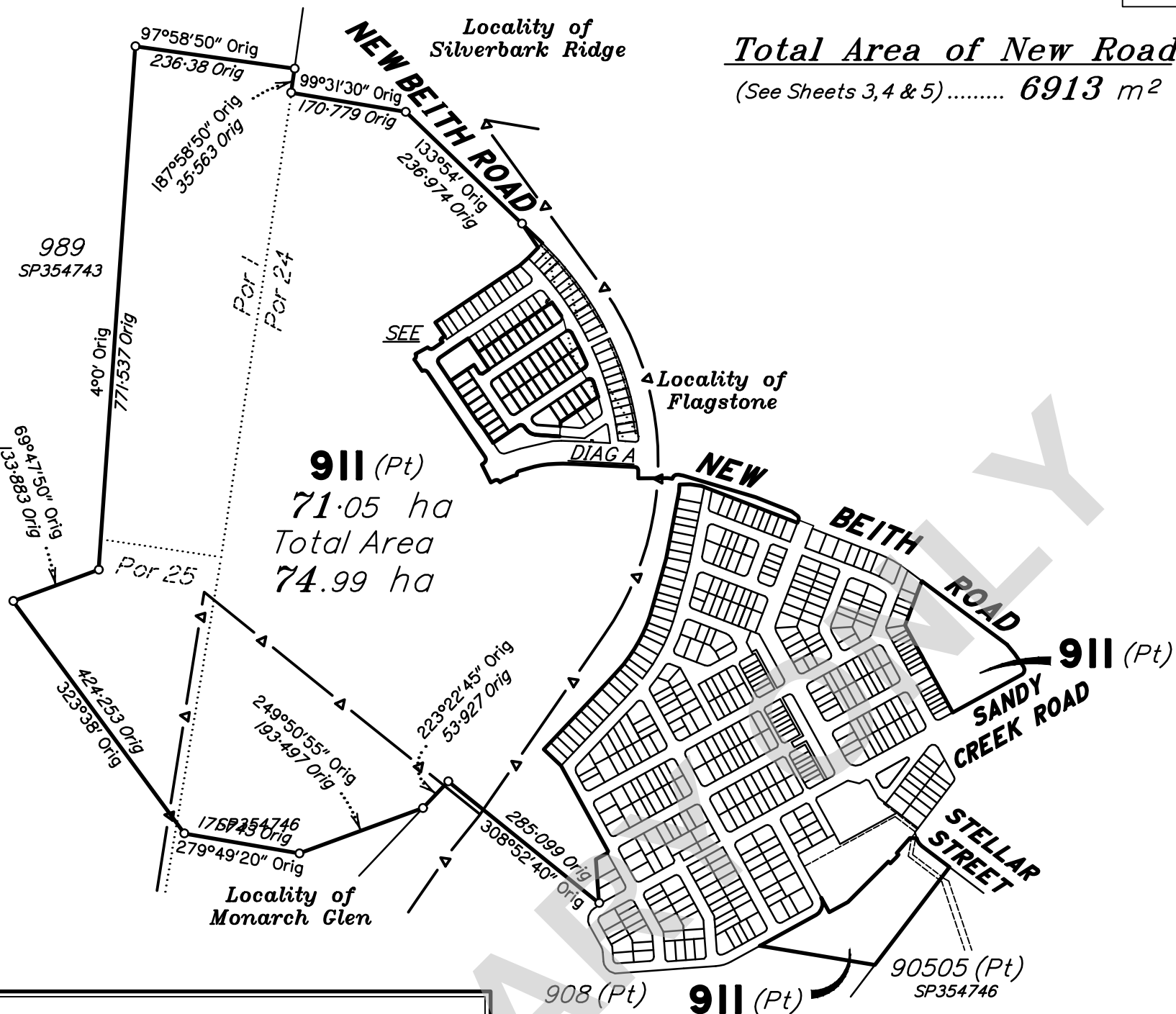

Total Area of New Road
(See Sheets 3, 4 & 5) **6913 m²**

DIAGRAM A

Scale 1: 2000

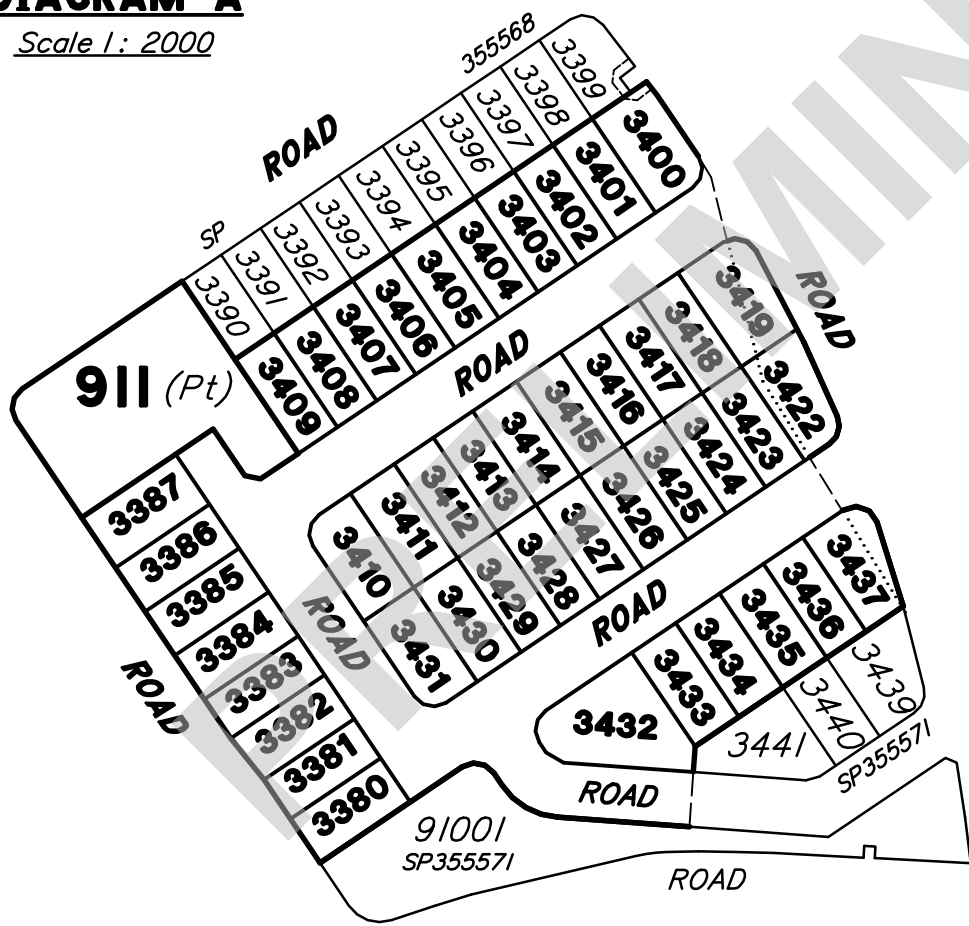

In accordance with Section 3.22 of the Cadastral Survey Requirements, corners have not been marked. For corner marks and reference marks see IS328509)

For details of lots 3400-3408 & 3411-3419 See Sheet 3.

For details of lots 3422-3437 See Sheet 4.

For details of lots 3380-3387, 3409, 3410 & 3431 See Sheet 5.

Original information compiled from _____ in the Department of Natural Resources and Mines, Manufacturing and Regional and Rural Development.

For Reinstatement Report See Sheet 2.

Scale 1:8000 - Lengths are in metres.

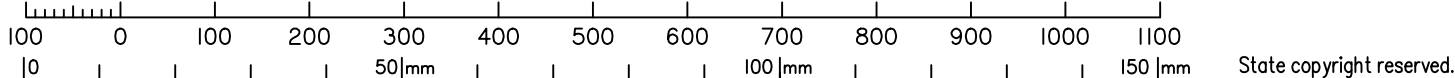

RPS AAP Consulting Pty Ltd (ACN 117 883 173) hereby certify that the land comprised in this plan was surveyed by the corporation, by _____, surveying graduate, for whose work the corporation accepts responsibility, under the supervision of _____, cadastral surveyor and that the plan is accurate, that the said survey was performed in accordance with the Survey and Mapping Infrastructure Act 2003 and Surveyors Act 2003 and associated Regulations and Standards and that the said survey was completed on _____

Authorised Delegate

Date

**Plan of
Lots 910, 911, 3400-3419, 3422-3437,
3380-3387 & New Road**

Cancelling Lot 911 & 10900 on SP3355571.

LOCAL GOVERNMENT: **LOGAN CITY**

LOCALITY: **FLAGSTONE/
SILVERBARK**

Meridian: **MGA (Zone 56) Vide SP353292**

Survey Records: **No**

Scale: **1:8000**

Format: **STANDARD**

SP355572

**WARNING : Folded or Mutilated Plans will not be accepted.
Plans may be rolled.
Information may not be placed in the outer margins.**

(Dealing No.)

4. Lodged by

(Include address, phone number, email, reference, and Lodger Code)

I. Existing		Created		
Title Reference	Description	New Lots	Road	Secondary Interests
- -	Lot 911 on SP355571 Lot 10900 on SP355571	911, 3400-3419, 3422-3427 3419, 3422, 3437 & 10900	New Rd	- -

ENCUMBRANCE EASEMENT ALLOCATIONS

Easement	Lots to be Encumbered

BENEFIT EASEMENT ALLOCATIONS

Easement	Lots Fully Benefited	Lots Partially Benefited

MORTGAGE ALLOCATIONS

Mortgage	Lots Fully Encumbered	Lots Partially Encumbered

EXISTING ADMINISTRATIVE ADVICE ALLOCATIONS

Administrative Advice	Lots to be Encumbered

Lots	Orig

2. Orig Grant Allocation :

3. References :

Dept File :
Local Govt :
Surveyor : TLX370977

5. Passed & Endorsed :

By : RPS AAP CONSULTING PTY LTD
ACN 117 883 173
Date :
Signed :
Designation : Authorised Delegate

6. Building Format Plans only.

I certify that :
* As far as it is practical to determine, no part of the building shown on this plan encroaches onto adjoining lots or road;
* Part of the building shown on this plan encroaches onto adjoining * lots and road

.....
Cadastral Surveyor/Director* Date
*delete words not required

7. Lodgement Fees :

Survey Deposit \$
Lodgement \$
.....New Titles \$
Photocopy \$
Postage \$
TOTAL \$

8. Insert Plan Number

SP355572

REFERENCE MARKS

STN	TO	ORIGIN	BEARING	DIST

Area of New Road

(3-4-5-39-17-26-38-3)..... 1982 m²

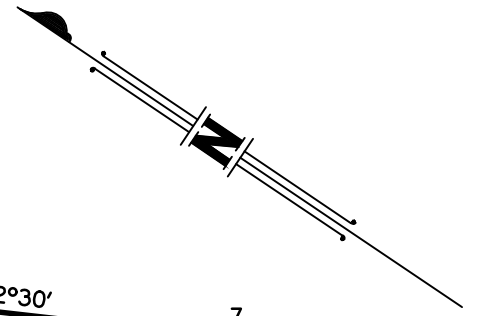

ROAD

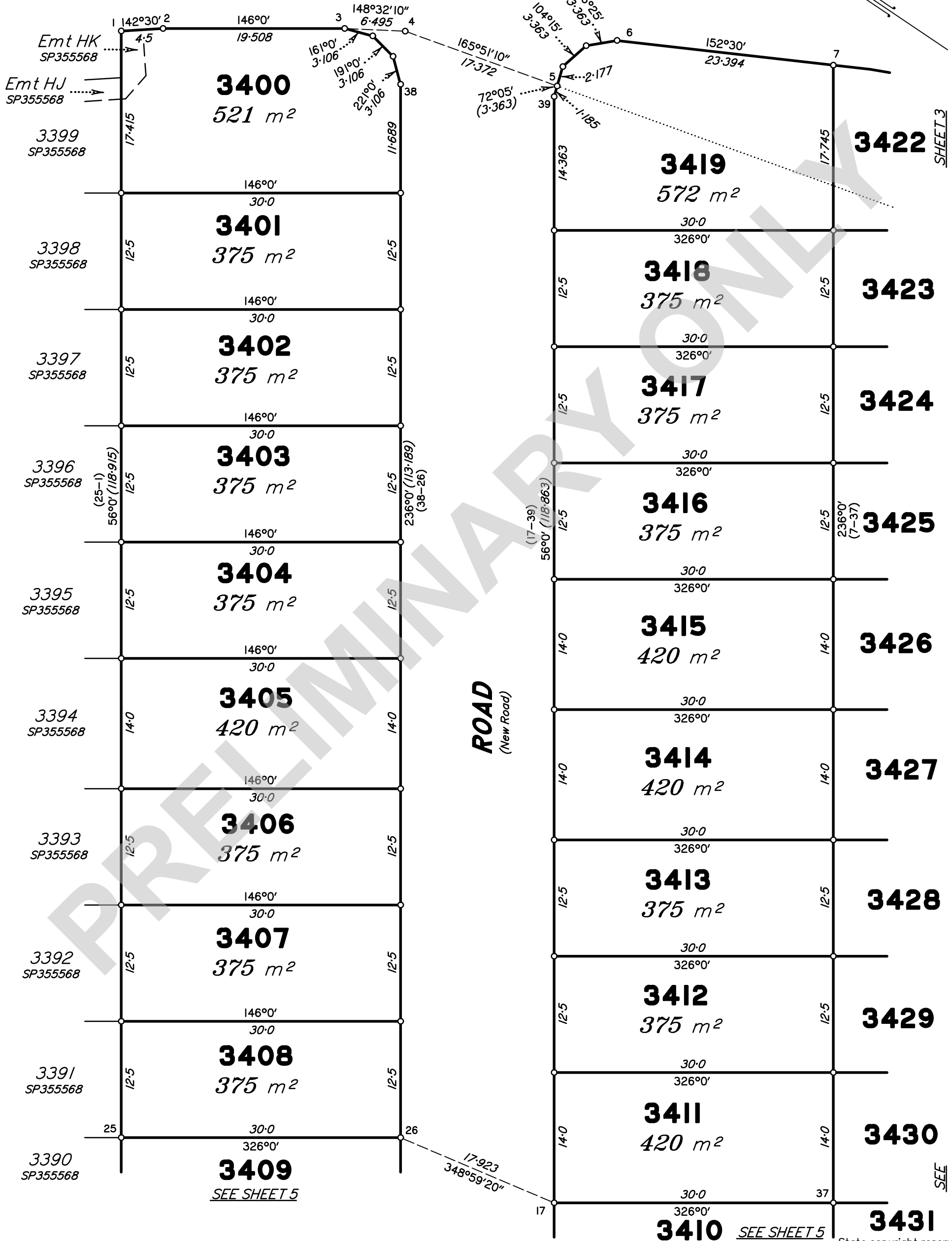

Scale 1:400 - Lengths are in metres.

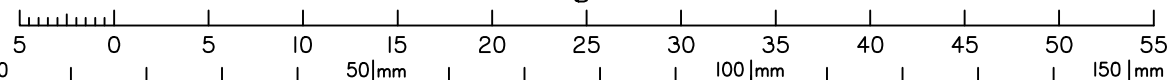

Insert Plan Number **SP355572**

State copyright reserved.

SHEET 3

SEE

REFERENCE MARKS

STN	TO	ORIGIN	BEARING	DIST

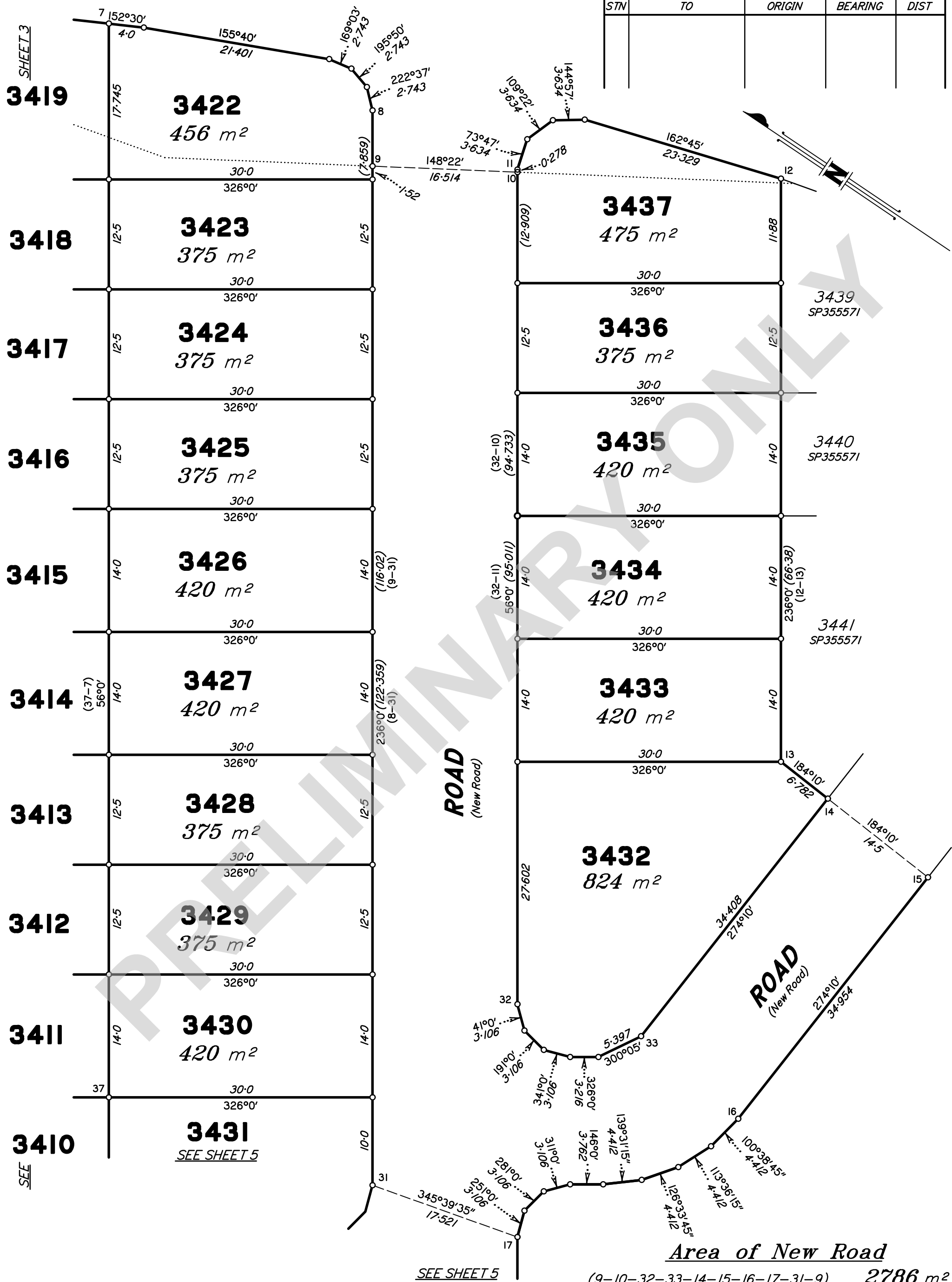

SEE SHEET 5

Area of New Road

(9-10-32-33-14-15-16-17-31-9)..... 2786 m²
State copyright reserved.

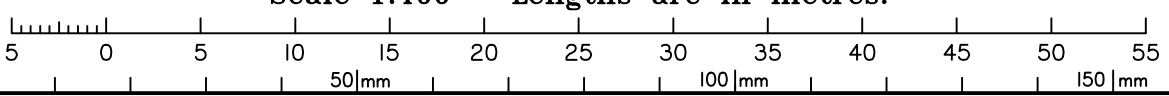

Insert Plan Number **SP355572**

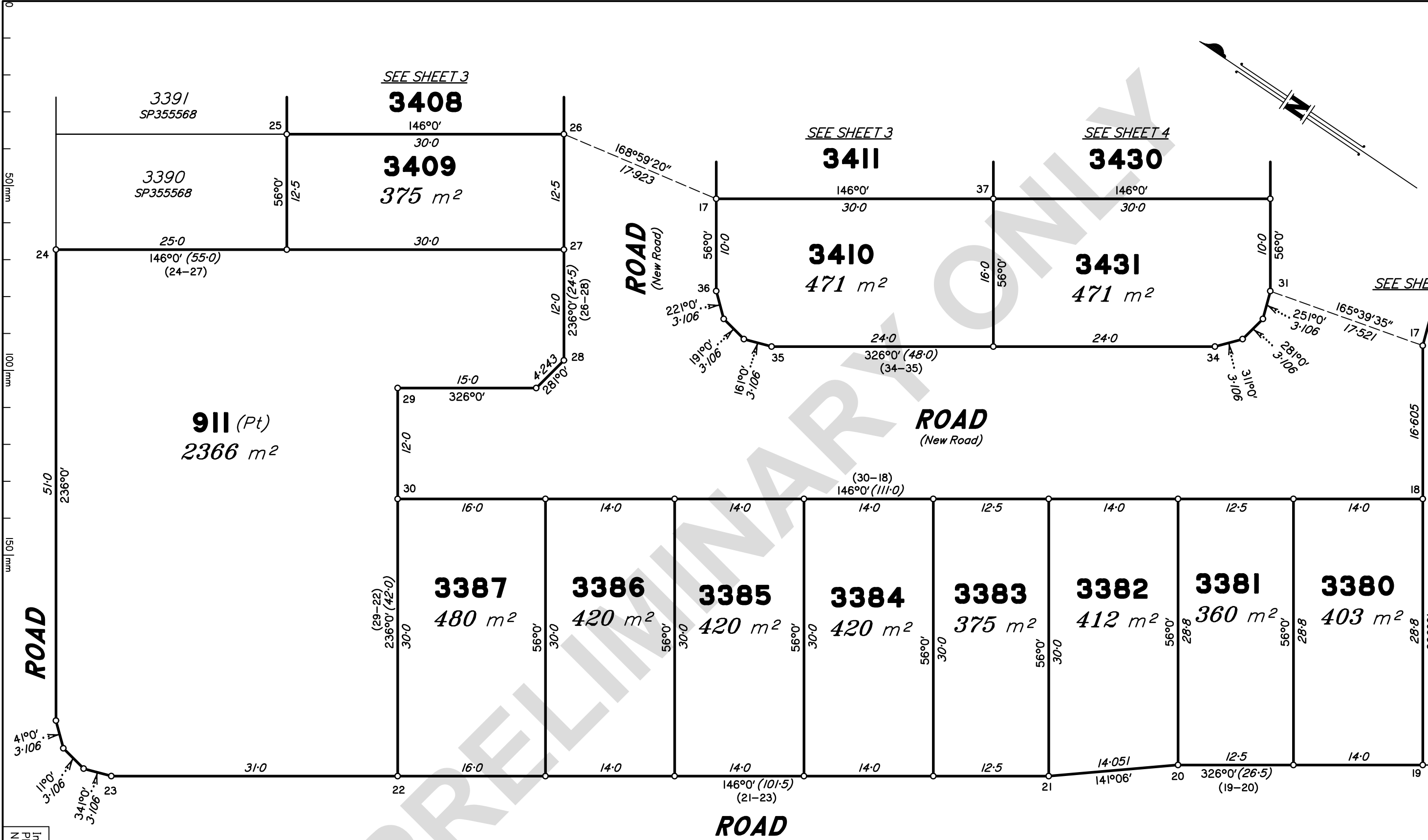

Insert
Plan
Number
SP355572
State copyright reserved.

REFERENCE MARKS

STN	TO	ORIGIN	BEARING	DIST

Area of New Road
(17-36-35-34-31-17-18-30-29-26-17) 2145 m²