

Total Area of New Road
(See Sheets 3, & 4) **3791 m²**

Additional reference marks to be placed following road construction (See IS???????)

Peg placed at all new corners unless otherwise stated.

Original information compiled from _____ in the Department of Natural Resources and Mines, Manufacturing and Regional and Rural Development.

For details of lots 3394-3399, 3461-3466, 3475-3478, See Sheet 3.

For details of lots 3390-3393, 3479-3483 & 4649-4651 See Sheet 4.

For Reinstatement Report See Sheet 2.

Scale 1:8000 - Lengths are in metres.

Scale: 1:8000
State copyright reserved.

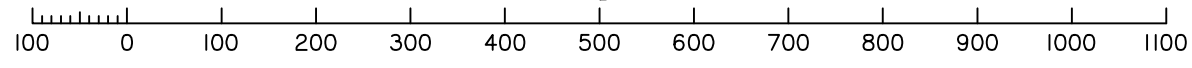

RPS AAP Consulting Pty Ltd (ACN 117 883 173) hereby certify that the land comprised in this plan was surveyed by the corporation, by _____, surveying graduate, for whose work the corporation accepts responsibility, under the supervision of _____, cadastral surveyor and that the plan is accurate, that the said survey was performed in accordance with the Survey and Mapping Infrastructure Act 2003 and Surveyors Act 2003 and associated Regulations and Standards and that the said survey was completed on _____

Authorised Delegate
Date

Plan of
Lots 910, 911, 3390-3399, 3461-3466, 3475-3483, 4649-4651, 10900 & New Road

Canceling Lot 910 on SP354736, Lot 911 on SP356636 and Lot 10900 on SP355577

LOCAL GOVERNMENT: LOGAN CITY
LOCALITY: SILVERBARK
FLAGSTONE / VERBARK

Format: STANDARD
SP355568

**WARNING : Folded or Mutilated Plans will not be accepted.
Plans may be rolled.
Information may not be placed in the outer margins.**

(Dealing No.)

4. Lodged by

(Include address, phone number, email, reference, and Lodger Code)

I. Existing		Created		
Title Reference	Description	New Lots	Road	Secondary Interests
-	Lot 910 on SP355576	910 & 3461-3463	-	-
-	Lot 911 on SP355579	911, 3390-3399, 3461-3466, 3475-3483, 4649-4651	New Rd	Emts HJ & HK
-	Lot 10900 on SP355577	3461-3466 & 10900	-	-

ENCUMBRANCE EASEMENT ALLOCATIONS

Easement	Lots to be Encumbered

BENEFIT EASEMENT ALLOCATIONS

Easement	Lots Fully Benefited	Lots Partially Benefited

MORTGAGE ALLOCATIONS

Mortgage	Lots Fully Encumbered	Lots Partially Encumbered

EXISTING ADMINISTRATIVE ADVICE ALLOCATIONS

Administrative Advice	Lots to be Encumbered

3390-3399, 3461-3466,
3475-3483, 4649-4651, 10900
911
910

Por 24
Por 1, Por 24 & Por 25
Por 14 & Por 24

Lots

Orig

2. Orig Grant Allocation :

3. References :

Dept File :
Local Govt :
Surveyor : TLX370977

5. Passed & Endorsed :

By: RPS AAP CONSULTING PTY LTD
ACN 117 883 173
Date :
Signed :
Designation : Authorised Delegate

6. Building Format Plans only.

I certify that :

- * As far as it is practical to determine, no part of the building shown on this plan encroaches onto adjoining lots or road;
- * Part of the building shown on this plan encroaches onto adjoining * lots and road

.....
Cadastral Surveyor/Director* Date

*delete words not required

7. Lodgement Fees :

Survey Deposit \$

Lodgement \$

.....New Titles \$

Photocopy \$

Postage \$

TOTAL \$

8. Insert
Plan
Number

SP355568

SEE SHEET 1

Area of New Road

(16-17-25-8-9-27-28-29-30-31-32-33-16)..... 2339 m²

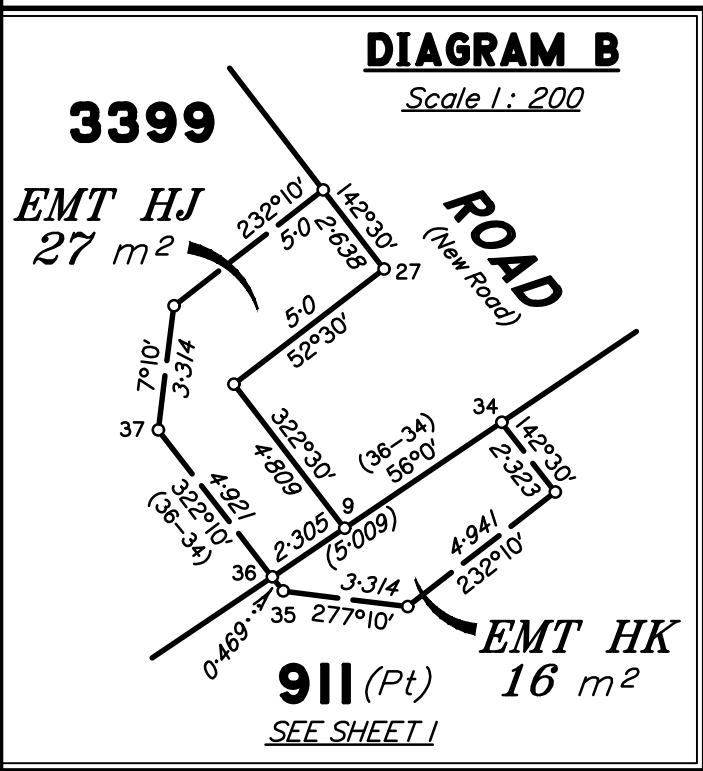

REFERENCE MARKS

STN	TO	ORIGIN	BEARING	DIST

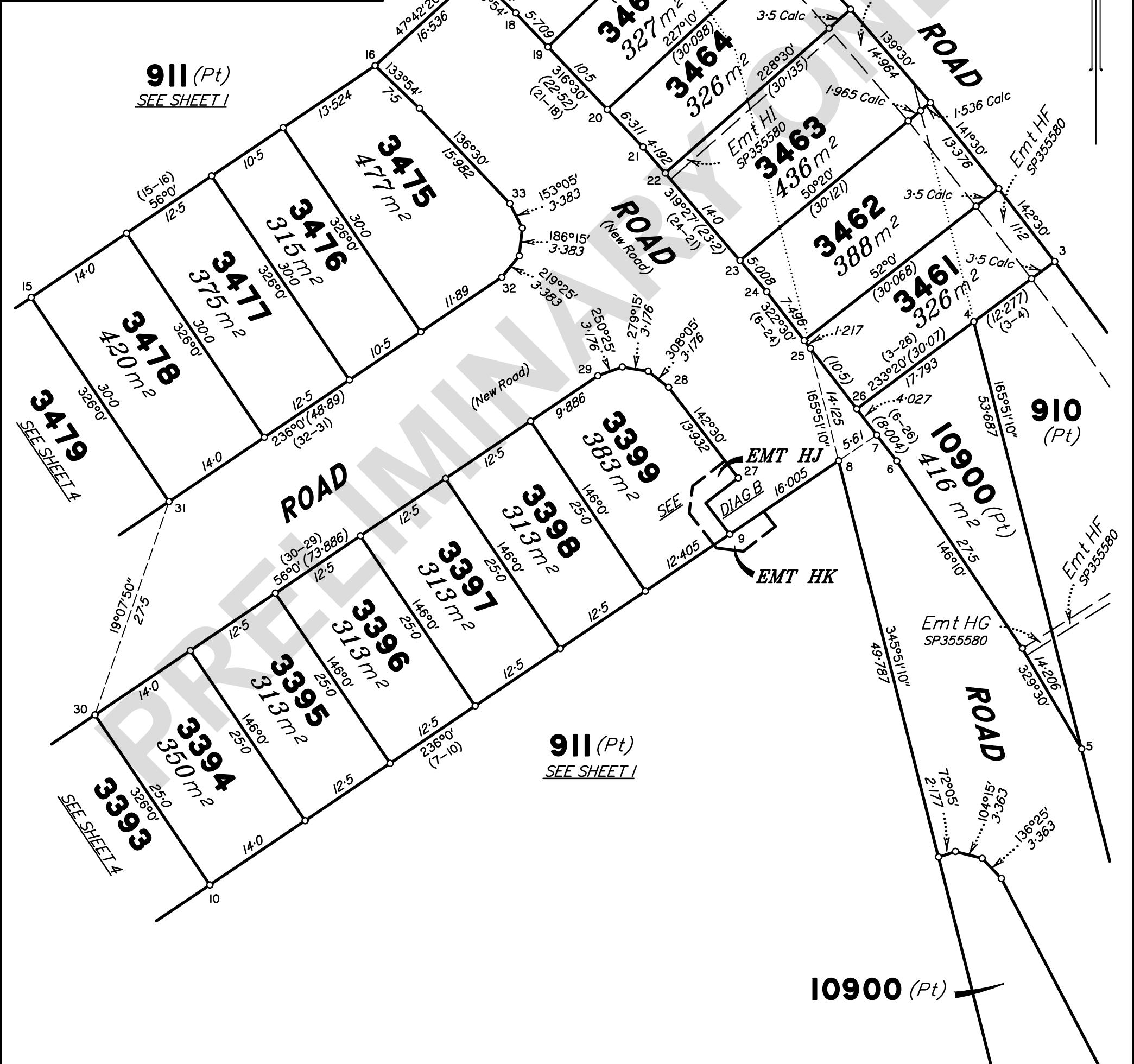

Scale 1:500 - Lengths are in metres.

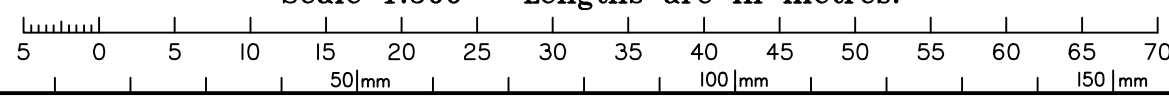

State copyright reserved.

Insert Plan Number **SP355568**

Area of New Road
(12-13-31-30-12)..... 1452 m²



REFERENCE MARKS

STN	TO	ORIGIN	BEARING	DIST

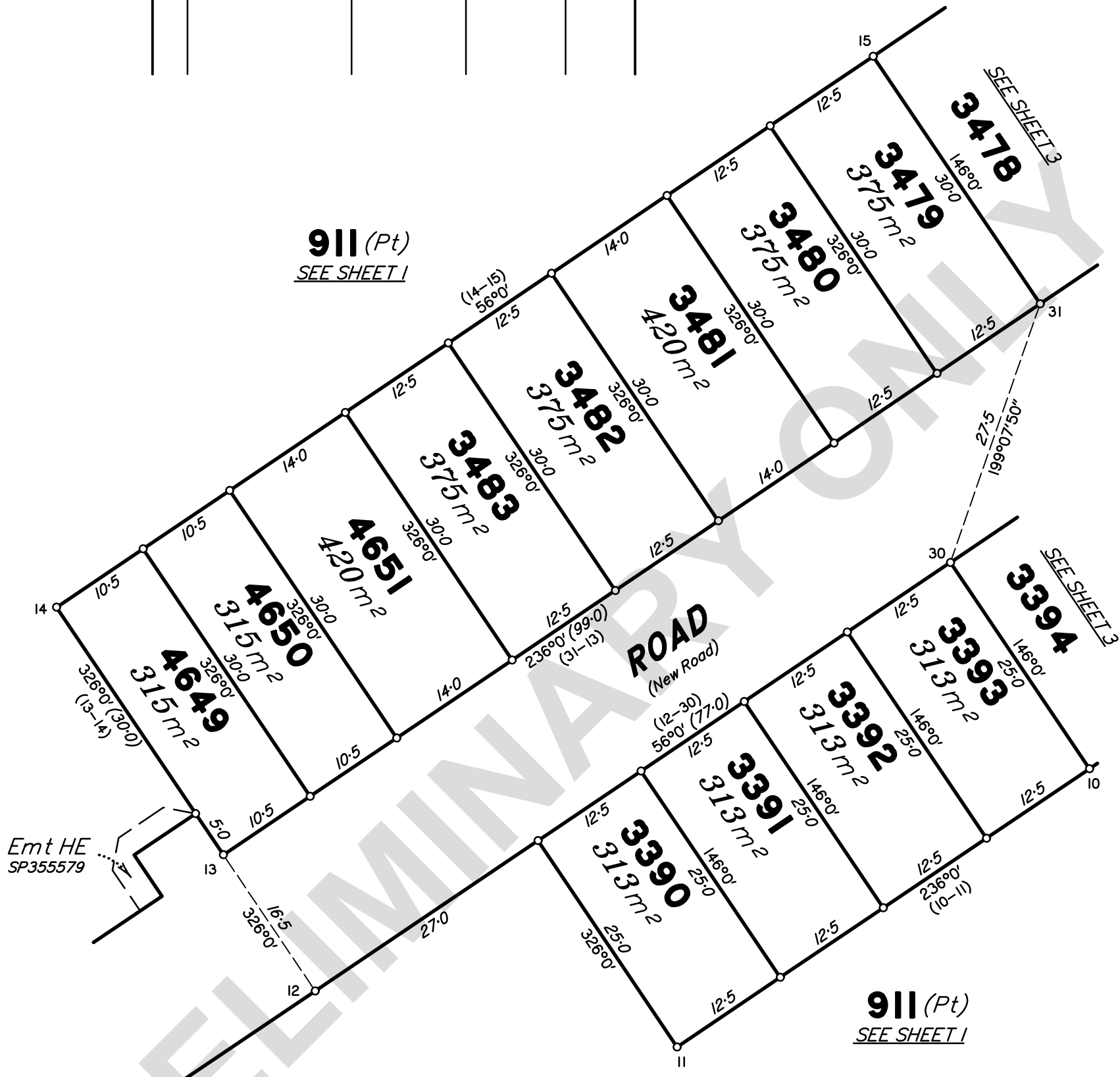

Emt HE
SP355579

Scale 1:500 - Lengths are in metres.

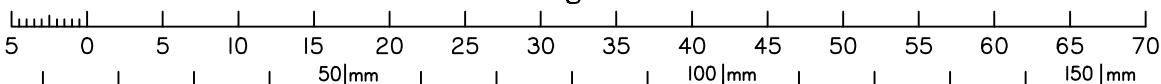

State copyright reserved.

Insert Plan Number **SP355568**