



**WARNING : Folded or Mutilated Plans will not be accepted.  
Plans may be rolled.  
Information may not be placed in the outer margins.**

(Dealing No.)

4. Lodged by

(Include address, phone number, email, reference, and Lodger Code)

1. Existing		Created		
Title Reference	Description	New Lots	Road	Secondary Interests
To issue	Lot 910 on SP353295	910, 1923-1928, 1952-1976, 2580-2583 & 2608	New Rd	---

**ENCUMBRANCE EASEMENT ALLOCATIONS**

Easement	Lots to be Encumbered
720626051 (Emt B on SP318789)	910
723108985 (Emt EY on SP345153)	910
723108986 (Emt EZ on SP345153)	910

**BENEFIT EASEMENT ALLOCATIONS**

Easement	Lots Fully Benefited	Lots Partially Benefited
721767682 (Emt DD on SP332712)	910, 1923-1928, 1952-1976, 2580-2583 & 2608	---
721767682 (Emt DE on SP332712)	910, 1923-1928, 1952-1976, 2580-2583 & 2608	---

**MORTGAGE ALLOCATIONS**

Mortgage	Lots Fully Encumbered	Lots Partially Encumbered
722151745	910, 1923-1928, 1952-1976, 2580-2583 & 2608	---

**ADMINISTRATIVE ADVICE ALLOCATIONS**

Administrative Advice	Lots to be Encumbered
711464446	910, 1923-1928, 1952-1976, 2580-2583 & 2608
712298369	910, 1923-1928, 1952-1976, 2580-2583 & 2608
713841850	910, 1923-1928, 1952-1976, 2580-2583 & 2608

910	Por 14 & Por 24
910, 1923-1928, 1952-1976, 2580-2583 & 2608	Por 24
Lots	Orig

2. Orig Grant Allocation:

3. References :  
Dept File :  
Local Govt :  
Surveyor : 430109-14121      Survey Advice: 2015-0806

5. Passed & Endorsed :

By : Veris Australia Pty Ltd  
Date :  
Signed :  
Designation : *Delegate*

6. Building Format Plans only.  
I certify that :  
\* As far as it is practical to determine, no part of the building shown on this plan encroaches onto adjoining lots or road;  
\* Part of the building shown on this plan encroaches onto adjoining \* lots and road  
.....  
Cadastral Surveyor/Delegate \* Date  
\*delete words not required

7. Lodgement Fees :

Survey Deposit	\$ .....
Lodgement	\$ .....
..... New Titles	\$ .....
Photocopy	\$ .....
Postage	\$ .....
TOTAL	\$ .....

8. Insert Plan Number **SP354736**

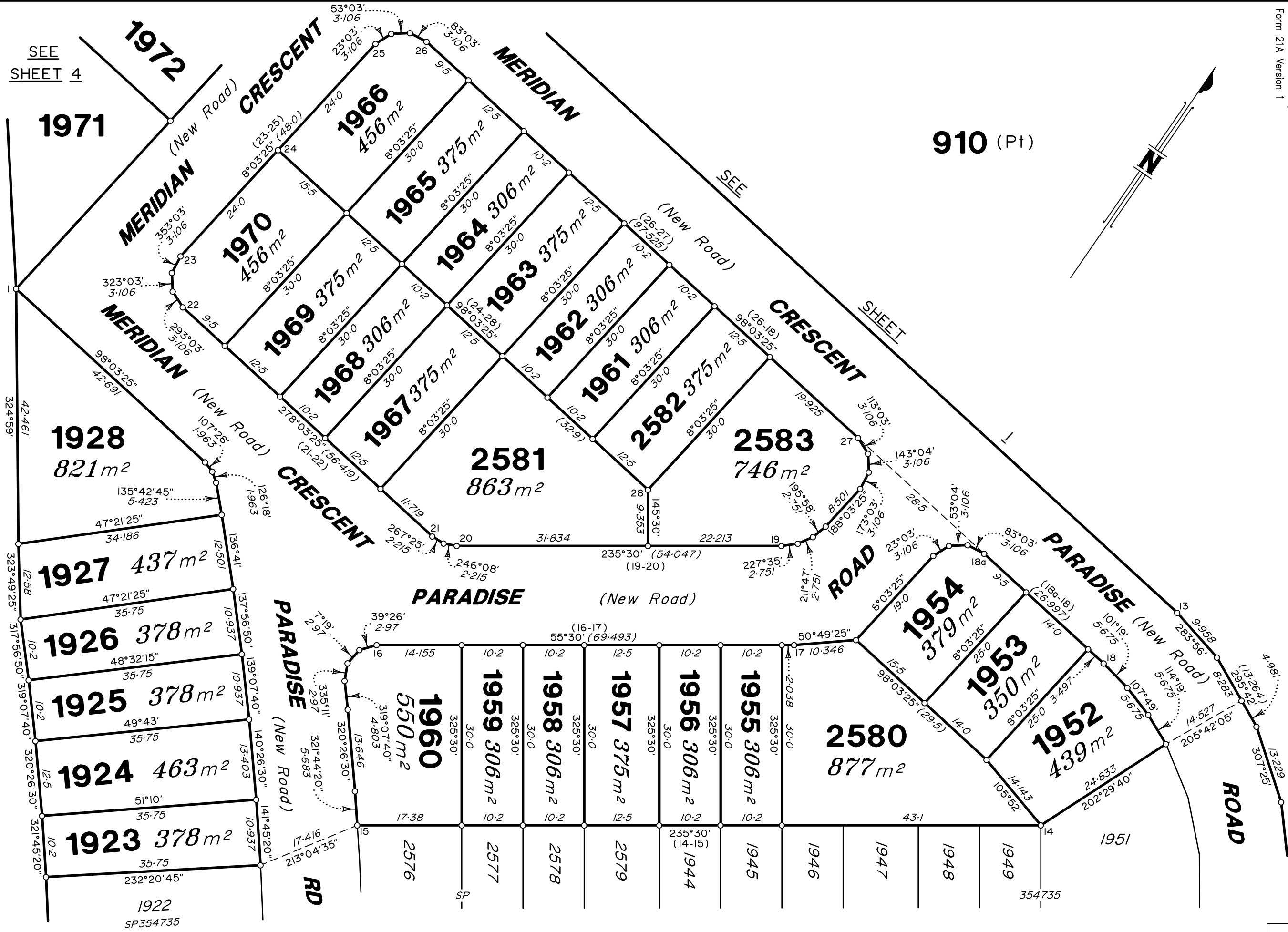

SEE SHEET 4

SEE SHEET

910 (Pt)

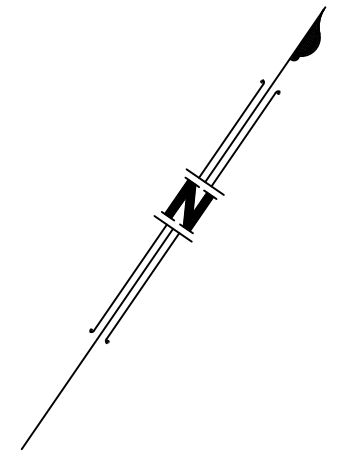

50 mm  
100 mm  
150 mm

Insert Plan Number  
**SP354736**

State copyright reserved.

Scale 1:600 Lengths are in Metres

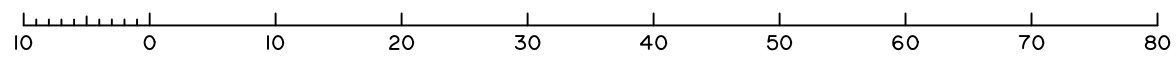

910 (Pt)

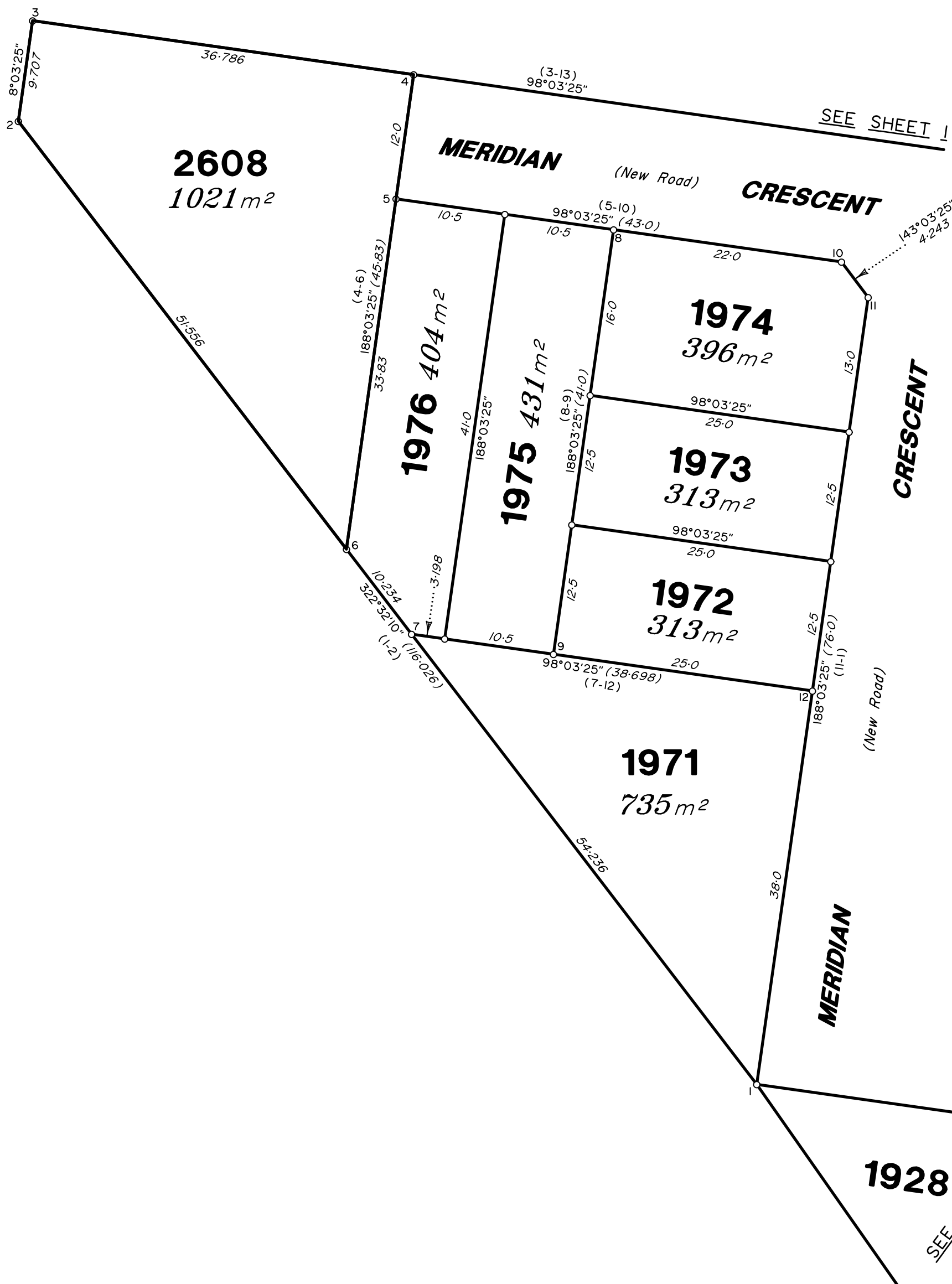

Scale 1:400 Lengths are in Metres

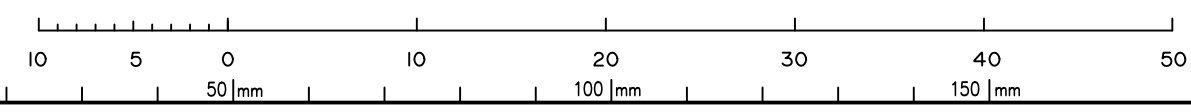

State copyright reserved.

SP354736

TEM 430109-14121 4L



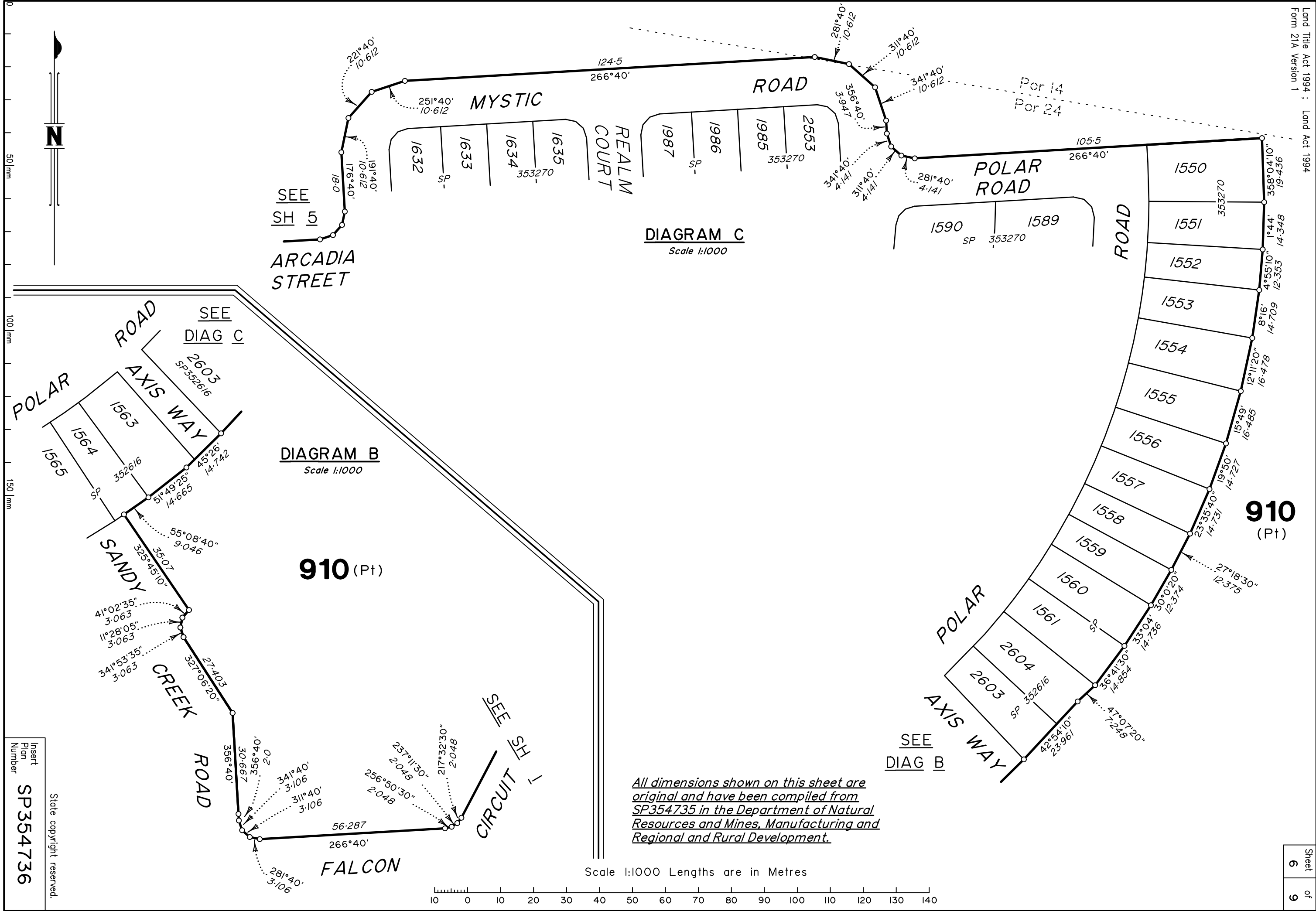

Insert Plan Number  
**SP354736**  
State copyright reserved.

SEE SH 1 ADDITIONAL SHEET

DIAGRAM D  
Scale 1:1000



SEE SH 3

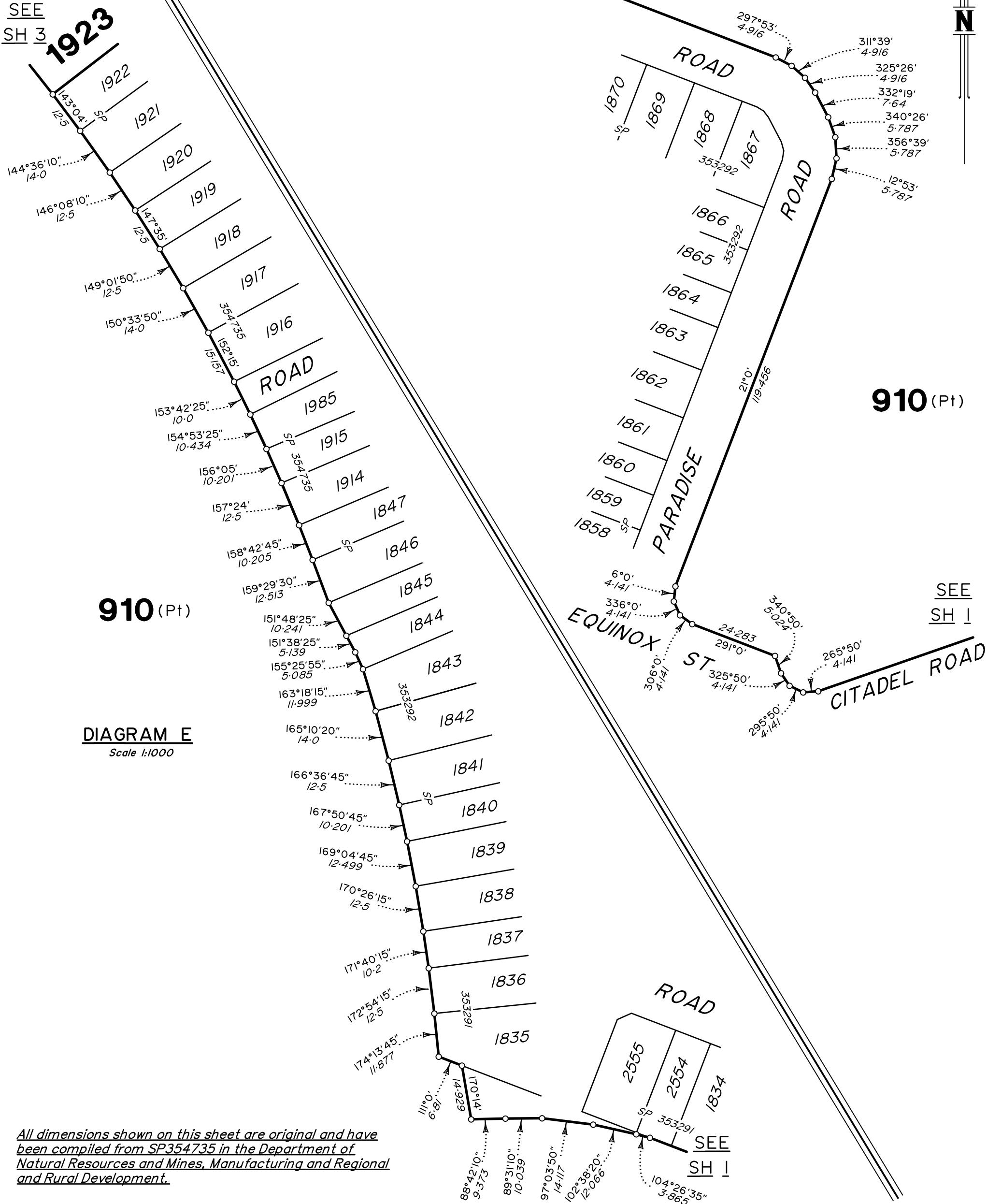

910 (Pt)

910 (Pt)

DIAGRAM E  
Scale 1:1000

All dimensions shown on this sheet are original and have been compiled from SP354735 in the Department of Natural Resources and Mines, Manufacturing and Regional and Rural Development.

Scale 1:1000 Lengths are in Metres

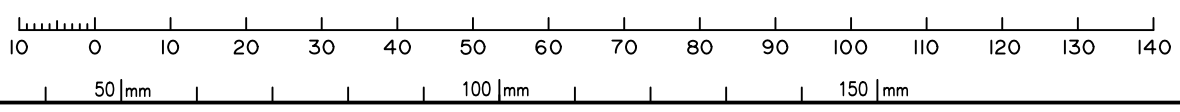

State copyright reserved.

Insert Plan Number SP354736

TEM 430109-14121 4L

DIAGRAM F

Scale 1:1000

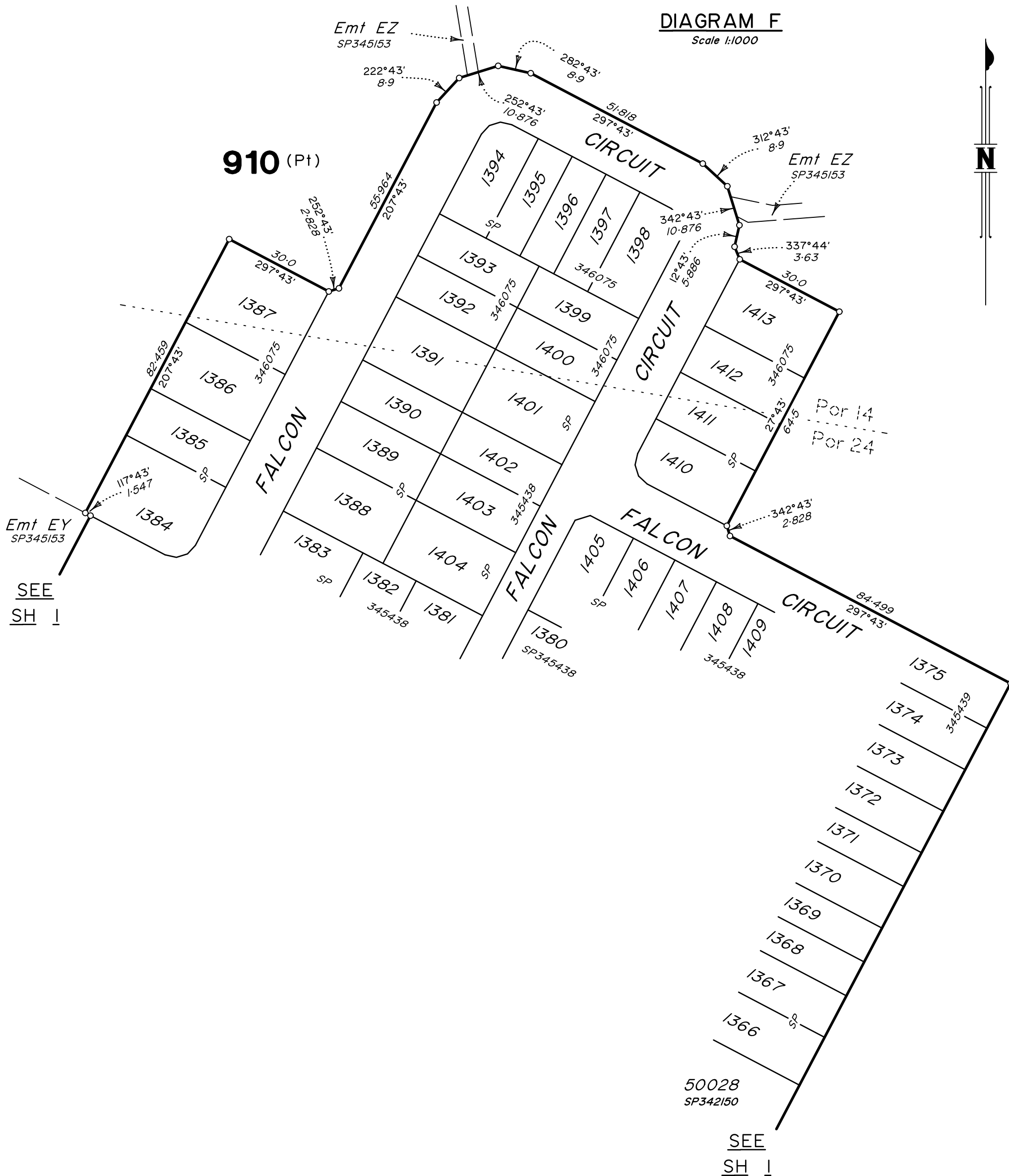

SEE  
SH 1

SEE  
SH 1

All dimensions shown on this sheet are original and have been compiled from SP354735 in the Department of Natural Resources and Mines, Manufacturing and Regional and Rural Development.

Scale 1:1000 Lengths are in Metres

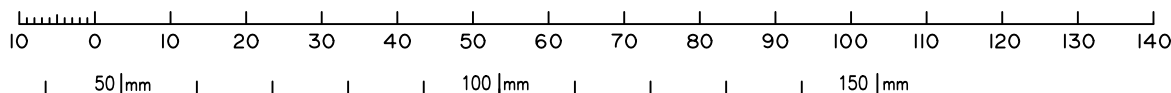

State copyright reserved.

Insert Plan Number  
**SP354736**

**DIAGRAM H**

Scale 1:2500

LOCALITY OF  
NEW BEITH

4

SP332712

Por 14

78°21'50"  
21.107

126°45'35"  
62.992

32°07'20"  
30.871

139°29'50"  
38.385

146°36'55"  
32.04

139°45'45"  
31.065

132°11'55"  
46.311

201  
SP130089

SYDNEY RAILWAY  
BRISBANE



**910 (Pt)**

SEE  
SHEET I

SEE  
DIAG G

Emt DE

SP332712

98°46'05"  
27.216

125°51'35"  
11.421

90°43'35"  
18.309

86°32'25"  
42.253

80°13'10"  
27.281

71°37'35"  
20.494

86°37'55"  
7.158

74°55'55"  
22.637

90°0'  
20.177

72°41'45"  
26.855

90°0'  
13.871

116°14'40"  
17.57

99°48'45"  
40.744

77°34'15"  
25.395

86°30'  
20.565

78°23'20"  
76.804

96°37'25"  
59.051

89°10'55"  
26.492

42°52'40"  
34.849

94°0'10"  
19.589

**DIAGRAM G**

Scale 1:2500

LOCALITY OF  
SILVERBARK RIDGE

2

RP25922

LOCALITY OF  
NEW BEITH

4

SP332712

Por 14

Por 24

75°22'50"  
34.167

94°37'  
86.691

44°59'50"  
32.931

16°25'40"  
35.324

76°17'30"  
48.885

67°05'15"  
60.995

77°38'10"  
43.286

76°38'45"  
34.4

79°22'50"  
23.393

63°0'15"  
42.735

58°51'35"  
40.293

109°23'10"  
41.128

62°24'10"  
35.674

145°53'05"  
26.903

151°11'25"  
16.4

138°34'20"  
17.061

119°03'20"  
20.525

127°15'40"  
39.387

119°49'40"  
55.022

111°22'15"  
31.439

135°20'  
22.281

127°24'10"  
29.782

122°21'30"  
50.379

**910 (Pt)**

SEE  
SHEET I

SEE  
DIAG H

Insert  
Plan  
Number

SP354736

State copyright reserved.

Scale 1:2500 Lengths are in Metres

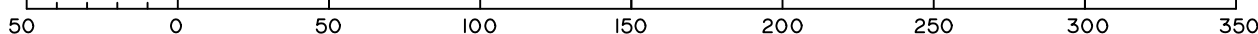

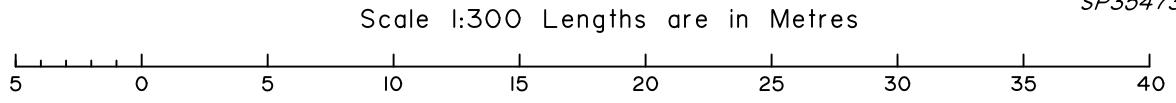
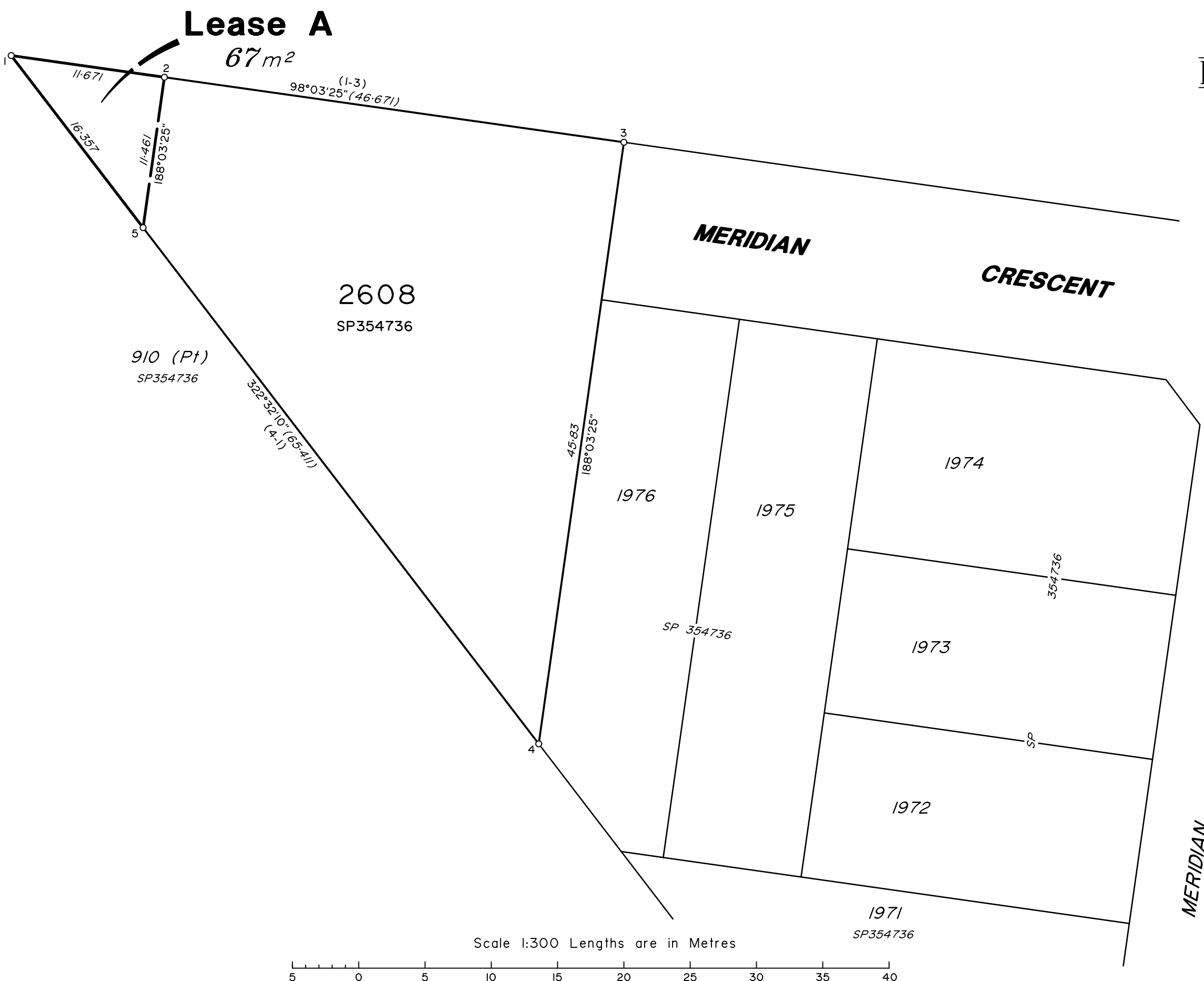

**PRELIMINARY STATUS**

**veris**  
BRISBANE (07) 3666 4700 WHITSUNDAYS (07) 4945 6600  
MACCKAY (07) 4957 9700 CAIRNS (07) 4252 9400  
veris.com.au  
ACN 615 735 727  
Veris Australia Pty Ltd

E	
D	
C	
B	
A	9/7/2025 TEM Original

10 50 100 150  
mm mm mm mm  
Plan of Lease A  
in Lot 2608 on SP354736  
LOCAL GOVERNMENT: LOGAN CITY COUNCIL LOCALITY: FLAGSTONE  
Meridian: MGA (Zone 56) wide SP354736  
Survey Records: No

Scale: 1:300  
Format: STANDARD  
State copyright reserved.

SP356611  
SP356611(A).dwg

**WARNING : Folded or Mutilated Plans will not be accepted.**  
Plans may be rolled.  
Information may not be placed in the outer margins.

4. Lodged by

(Dealing No.)

(Include address, phone number, email, reference, and Lodger Code)

1. Existing		Created		
Title Reference	Description	New Lots	Road	Secondary Interests
To Issue	Lot 2608 on SP354736	_____	—	Lease A

*SP354736 is to register prior to the lodgement of this plan*

**6. Building Format Plans only.**

I certify that :  
 \* As far as it is practical to determine, no part of the building shown on this plan encroaches onto adjoining lots or road.  
 \* Part of the building shown on this plan encroaches onto adjoining \* lots and road

..... Codastrial Surveyor/Delegate \* Date  
 \*delete words not required

**7. Lodgement Fees :**

Survey Deposit	\$ .....
Lodgement	\$ .....
..... New Titles	\$ .....
Photocopy	\$ .....
Postage	\$ .....
<b>TOTAL</b>	<b>\$ .....</b>

<p>2. Orig Grant Allocation:</p> <table border="1"> <tr> <td style="width: 50%;">Lots</td> <td style="width: 50%;">Orig</td> </tr> </table>	Lots	Orig	<p>5. Passed &amp; Endorsed :</p> <p>By : Veris Australia Pty Ltd                  Date :                  Signed :                  Designation : Delegate</p>
Lots	Orig		
<p>3. References :</p> <p>Dept File :                  Local Govt :                  Surveyor : 430109-14121</p>	<p>8. Insert Plan Number</p> <p style="font-size: 2em; font-weight: bold;">SP356611</p>		