



Qualtest Laboratory

Est. 1987

Job: 24-081_a
Ref: 9936
Author: R. Mitchell

24th November 2025

Shadforths Civil
195 Sandalwood Lane
Forest Glen Qld 4556

**RE: LOT 1248
 REPORT ON CONTROLLED FILLING
 EDEN'S CROSSING STAGE 30B
 REDBANK PLAINS**

Fill was placed and compacted on Lot 1248 at Eden's Crossing Stage 30B Estate between 27th February 2024 and 25th October 2024 under Level One Inspections and Testing by Qualtest Laboratory.

Qualtest was commissioned on this development to provide earthworks inspection and testing services on a Level One basis as detailed in Clause 8.2 of AS3798 - 2007 "*Guidelines on Earthworks for Commercial and Residential Developments*". Full details of the Inspection and Testing program contained in the Qualtest Report "Report Ref – 7489, Level One Earthworks Report – Eden's Crossing Stage 30 - 35" dated December 2024.

Based on the test results and site inspections, Qualtest concludes that the fill on Lot 1248 to the extent shown as Figure 1 below has been constructed in general accordance with the project requirements and AS3798.

The fill in the area defined on Figure 1, within the time frame of our inspection and testing program, is considered to be Controlled Fill as defined in AS2870 "*Residential Slabs and Footings*".

This statement does not cover topsoil which may be used as lot dressing, trench backfill or any earthworks on the Lot after 25th October 2024.

Should you require further information regarding the above, please do not hesitate to contact this office.

Yours faithfully,

RHYS MITCHELL
For and on Behalf of
QUALTEST LABORATORY PTY LTD.

Attached: Figure 1 – Site Plans showing test locations and approximate extents of Controlled Filling.

GEOTECHNICAL AND LABORATORY SERVICES

Qualtest Laboratory Pty Ltd
2/40 Boyland Avenue
Coopers Plains QLD 4108
PO Box 733 Archerfield QLD 4108
(07) 3875 1898
qualtest@qualtestgeo.com
www.qualtestgeo.com
ABN 74 010 752 815

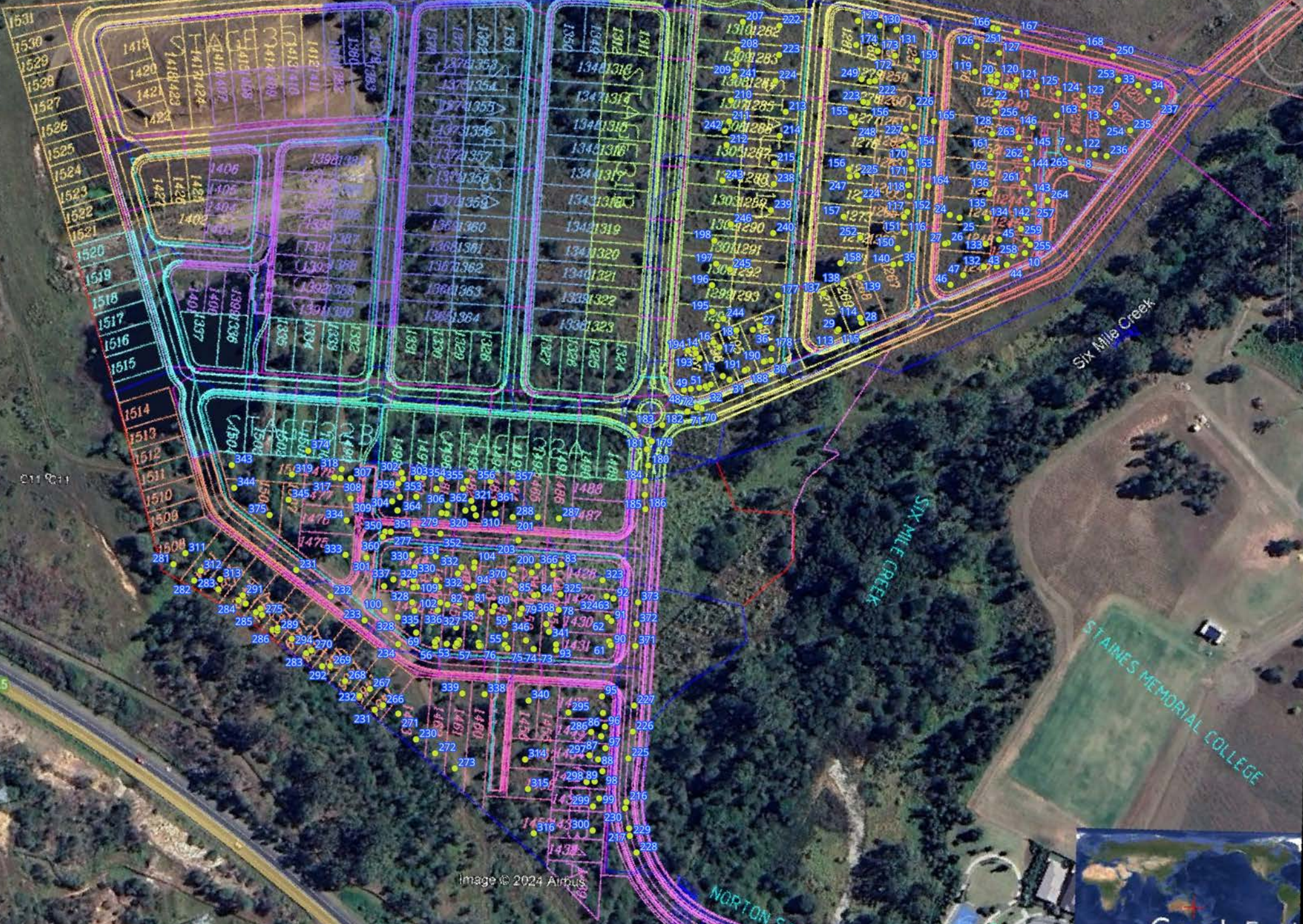



Qualtest Laboratory

Est. 1987

Job: 24-081_a
Ref: 9937
Author: R. Mitchell

24th November 2025

Shadforths Civil
195 Sandalwood Lane
Forest Glen Qld 4556

**RE: LOT 1249
 REPORT ON CONTROLLED FILLING
 EDEN'S CROSSING STAGE 30B
 REDBANK PLAINS**

Fill was placed and compacted on Lot 1249 at Eden's Crossing Stage 30B Estate between 27th February 2024 and 25th October 2024 under Level One Inspections and Testing by Qualtest Laboratory.

Qualtest was commissioned on this development to provide earthworks inspection and testing services on a Level One basis as detailed in Clause 8.2 of AS3798 - 2007 "*Guidelines on Earthworks for Commercial and Residential Developments*". Full details of the Inspection and Testing program contained in the Qualtest Report "Report Ref – 7489, Level One Earthworks Report – Eden's Crossing Stage 30 - 35" dated December 2024.

Based on the test results and site inspections, Qualtest concludes that the fill on Lot 1249 to the extent shown as Figure 1 below has been constructed in general accordance with the project requirements and AS3798.

The fill in the area defined on Figure 1, within the time frame of our inspection and testing program, is considered to be Controlled Fill as defined in AS2870 "*Residential Slabs and Footings*".

This statement does not cover topsoil which may be used as lot dressing, trench backfill or any earthworks on the Lot after 25th October 2024.

Should you require further information regarding the above, please do not hesitate to contact this office.

Yours faithfully,

RHYS MITCHELL
For and on Behalf of
QUALTEST LABORATORY PTY LTD.

Attached: Figure 1 – Site Plans showing test locations and approximate extents of Controlled Filling.

GEOTECHNICAL AND LABORATORY SERVICES

Qualtest Laboratory Pty Ltd
2/40 Boyland Avenue
Coopers Plains QLD 4108
PO Box 733 Archerfield QLD 4108
(07) 3875 1898
qualtest@qualtestgeo.com
www.qualtestgeo.com
ABN 74 010 752 815



Qualtest Laboratory

Est. 1987

Job: 24-081_a
Ref: 9939
Author: R. Mitchell

24th November 2025

Shadforths Civil
195 Sandalwood Lane
Forest Glen Qld 4556

**RE: LOT 1251
 REPORT ON CONTROLLED FILLING
 EDEN'S CROSSING STAGE 30B
 REDBANK PLAINS**

Fill was placed and compacted on Lot 1251 at Eden's Crossing Stage 30B Estate between 27th February 2024 and 25th October 2024 under Level One Inspections and Testing by Qualtest Laboratory.

Qualtest was commissioned on this development to provide earthworks inspection and testing services on a Level One basis as detailed in Clause 8.2 of AS3798 - 2007 "*Guidelines on Earthworks for Commercial and Residential Developments*". Full details of the Inspection and Testing program contained in the Qualtest Report "Report Ref – 7489, Level One Earthworks Report – Eden's Crossing Stage 30 - 35" dated December 2024.

Based on the test results and site inspections, Qualtest concludes that the fill on Lot 1251 to the extent shown as Figure 1 below has been constructed in general accordance with the project requirements and AS3798.

The fill in the area defined on Figure 1, within the time frame of our inspection and testing program, is considered to be Controlled Fill as defined in AS2870 "*Residential Slabs and Footings*".

This statement does not cover topsoil which may be used as lot dressing, trench backfill or any earthworks on the Lot after 25th October 2024.

Should you require further information regarding the above, please do not hesitate to contact this office.

Yours faithfully,

RHYS MITCHELL
For and on Behalf of
QUALTEST LABORATORY PTY LTD.

Attached: Figure 1 – Site Plans showing test locations and approximate extents of Controlled Filling.

GEOTECHNICAL AND LABORATORY SERVICES

Qualtest Laboratory Pty Ltd
2/40 Boyland Avenue
Coopers Plains QLD 4108
PO Box 733 Archerfield QLD 4108
(07) 3875 1898
qualtest@qualtestgeo.com
www.qualtestgeo.com
ABN 74 010 752 815

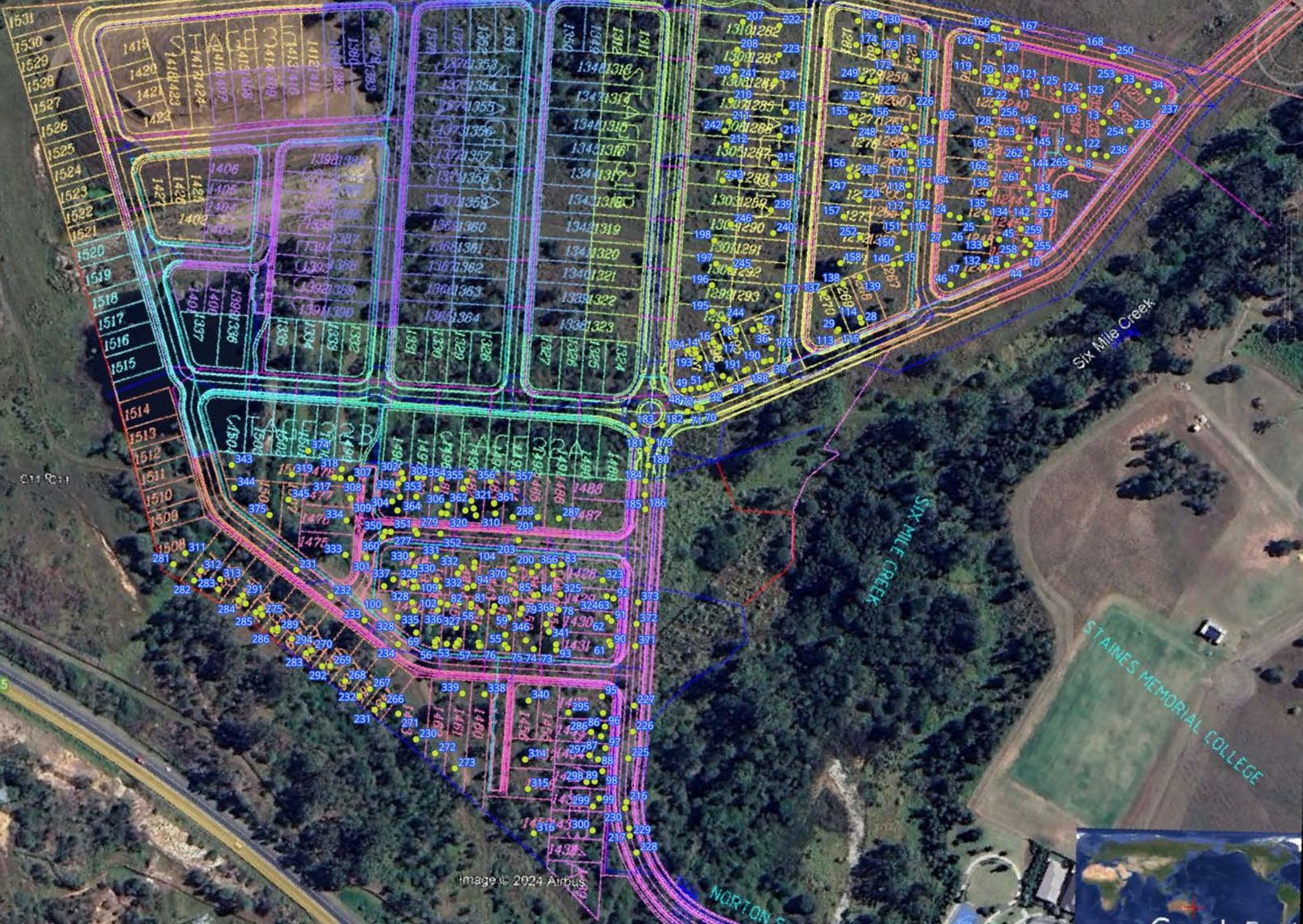

1531
1530
1529
1528
1527
1526
1525
1524
1523
1522
1521
1520
1519
1518
1517
1516
1515

1419
1420
1421
1422
1423
1424
1406
1405
1404
1403
1402
1401
1398
1397
1396
1395
1394
1393
1392
1391
1390
1389
1388
1387
1386
1385
1384
1383
1382
1381
1380
1379
1378
1377
1376
1375
1374
1373
1372
1371
1370
1369
1368
1367
1366
1365
1364
1363
1362
1361
1360
1359
1358
1357
1356
1355
1354
1353
1352
1351
1350
1349
1348
1347
1346
1345
1344
1343
1342
1341
1340
1339
1338
1337
1336
1335
1334
1333
1332
1331
1330
1329
1328
1327
1326
1325
1324
1323
1322
1321
1320
1319
1318
1317
1316
1315
1314
1313
1312
1311
1310
1309
1308
1307
1306
1305
1304
1303
1302
1301
1300
1299
1298
1297
1296
1295
1294
1293
1292
1291
1290
1289
1288
1287
1286
1285
1284
1283
1282
1281
1280
1279
1278
1277
1276
1275
1274
1273
1272
1271
1270
1269
1268
1267
1266
1265
1264
1263
1262
1261
1260
1259
1258
1257
1256
1255
1254
1253
1252
1251
1250
1249
1248
1247
1246
1245
1244
1243
1242
1241
1240
1239
1238
1237
1236
1235
1234
1233
1232
1231
1230
1229
1228
1227
1226
1225
1224
1223
1222
1221
1220
1219
1218
1217
1216
1215
1214
1213
1212
1211
1210
1209
1208
1207
1206
1205
1204
1203
1202
1201
1200
1199
1198
1197
1196
1195
1194
1193
1192
1191
1190
1189
1188
1187
1186
1185
1184
1183
1182
1181
1180
1179
1178
1177
1176
1175
1174
1173
1172
1171
1170
1169
1168
1167
1166
1165
1164
1163
1162
1161
1160
1159
1158
1157
1156
1155
1154
1153
1152
1151
1150
1149
1148
1147
1146
1145
1144
1143
1142
1141
1140
1139
1138
1137
1136
1135
1134
1133
1132
1131
1130
1129
1128
1127
1126
1125
1124
1123
1122
1121
1120
1119
1118
1117
1116
1115
1114
1113
1112
1111
1110
1109
1108
1107
1106
1105
1104
1103
1102
1101
1100
1099
1098
1097
1096
1095
1094
1093
1092
1091
1090
1089
1088
1087
1086
1085
1084
1083
1082
1081
1080
1079
1078
1077
1076
1075
1074
1073
1072
1071
1070
1069
1068
1067
1066
1065
1064
1063
1062
1061
1060
1059
1058
1057
1056
1055
1054
1053
1052
1051
1050
1049
1048
1047
1046
1045
1044
1043
1042
1041
1040
1039
1038
1037
1036
1035
1034
1033
1032
1031
1030
1029
1028
1027
1026
1025
1024
1023
1022
1021
1020
1019
1018
1017
1016
1015
1014
1013
1012
1011
1010
1009
1008
1007
1006
1005
1004
1003
1002
1001
1000
999
998
997
996
995
994
993
992
991
990
989
988
987
986
985
984
983
982
981
980
979
978
977
976
975
974
973
972
971
970
969
968
967
966
965
964
963
962
961
960
959
958
957
956
955
954
953
952
951
950
949
948
947
946
945
944
943
942
941
940
939
938
937
936
935
934
933
932
931
930
929
928
927
926
925
924
923
922
921
920
919
918
917
916
915
914
913
912
911
910
909
908
907
906
905
904
903
902
901
900
899
898
897
896
895
894
893
892
891
890
889
888
887
886
885
884
883
882
881
880
879
878
877
876
875
874
873
872
871
870
869
868
867
866
865
864
863
862
861
860
859
858
857
856
855
854
853
852
851
850
849
848
847
846
845
844
843
842
841
840
839
838
837
836
835
834
833
832
831
830
829
828
827
826
825
824
823
822
821
820
819
818
817
816
815
814
813
812
811
810
809
808
807
806
805
804
803
802
801
800
799
798
797
796
795
794
793
792
791
790
789
788
787
786
785
784
783
782
781
780
779
778
777
776
775
774
773
772
771
770
769
768
767
766
765
764
763
762
761
760
759
758
757
756
755
754
753
752
751
750
749
748
747
746
745
744
743
742
741
740
739
738
737
736
735
734
733
732
731
730
729
728
727
726
725
724
723
722
721
720
719
718
717
716
715
714
713
712
711
710
709
708
707
706
705
704
703
702
701
700
699
698
697
696
695
694
693
692
691
690
689
688
687
686
685
684
683
682
681
680
679
678
677
676
675
674
673
672
671
670
669
668
667
666
665
664
663
662
661
660
659
658
657
656
655
654
653
652
651
650
649
648
647
646
645
644
643
642
641
640
639
638
637
636
635
634
633
632
631
630
629
628
627
626
625
624
623
622
621
620
619
618
617
616
615
614
613
612
611
610
609
608
607
606
605
604
603
602
601
600
599
598
597
596
595
594
593
592
591
590
589
588
587
586
585
584
583
582
581
580
579
578
577
576
575
574
573
572
571
570
569
568
567
566
565
564
563
562
561
560
559
558
557
556
555
554
553
552
551
550
549
548
547
546
545
544
543
542
541
540
539
538
537
536
535
534
533
532
531
530
529
528
527
526
525
524
523
522
521
520
519
518
517
516
515
514
513
512
511
510
509
508
507
506
505
504
503
502
501
500
499
498
497
496
495
494
493
492
491
490
489
488
487
486
485
484
483
482
481
480
479
478
477
476
475
474
473
472
471
470
469
468
467
466
465
464
463
462
461
460
459
458
457
456
455
454
453
452
451
450
449
448
447
446
445
444
443
442
441
440
439
438
437
436
435
434
433
432
431
430
429
428
427
426
425
424
423
422
421
420
419
418
417
416
415
414
413
412
411
410
409
408
407
406
405
404
403
402
401
400
399
398
397
396
395
394
393
392
391
390
389
388
387
386
385
384
383
382
381
380
379
378
377
376
375
374
373
372
371
370
369
368
367
366
365
364
363
362
361
360
359
358
357
356
355
354
353
352
351
350
349
348
347
346
345
344
343
342
341
340
339
338
337
336
335
334
333
332
331
330
329
328
327
326
325
324
323
322
321
320
319
318
317
316
315
314
313
312
311
310
309
308
307
306
305
304
303
302
301
300
299
298
297
296
295
294
293
292
291
290
289
288
287
286
285
284
283
282
281
280
279
278
277
276
275
274
273
272
271
270
269
268
267
266
265
264
263
262
261
260
259
258
257
256
255
254
253
252
251
250
249
248
247
246
245
244
243
242
241
240
239
238
237
236
235
234
233
232
231
230
229
228
227
226
225
224
223
222
221
220
219
218
217
216
215
214
213
212
211
210
209
208
207
206
205
204
203
202
201
200
199
198
197
196
195
194
193
192
191
190
189
188
187
186
185
184
183
182
181
180
179
178
177
176
175
174
173
172
171
170
169
168
167
166
165
164
163
162
161
160
159
158
157
156
155
154
153
152
151
150
149
148
147
146
145
144
143
142
141
140
139
138
137
136
135
134
133
132
131
130
129
128
127
126
125
124
123
122
121
120
119
118
117
116
115
114
113
112
111
110
109
108
107
106
105
104
103
102
101
100
99
98
97
96
95
94
93
92
91
90
89
88
87
86
85
84
83
82
81
80
79
78
77
76
75
74
73
72
71
70
69
68
67
66
65
64
63
62
61
60
59
58
57
56
55
54
53
52
51
50
49
48
47
46
45
44
43
42
41
40
39
38
37
36
35
34
33
32
31
30
29
28
27
26
25
24
23
22
21
20
19
18
17
16
15
14
13
12
11
10
9
8
7
6
5
4
3
2
1

STAINES MEMORIAL COLLEGE

SIX MILE CREEK

NORTON ST



Qualtest Laboratory

Est. 1987

Job: 24-081_a
Ref: 9940
Author: R. Mitchell

24th November 2025

Shadforths Civil
195 Sandalwood Lane
Forest Glen Qld 4556

**RE: LOT 1252
 REPORT ON CONTROLLED FILLING
 EDEN'S CROSSING STAGE 30B
 REDBANK PLAINS**

Fill was placed and compacted on Lot 1252 at Eden's Crossing Stage 30B Estate between 27th February 2024 and 25th October 2024 under Level One Inspections and Testing by Qualtest Laboratory.

Qualtest was commissioned on this development to provide earthworks inspection and testing services on a Level One basis as detailed in Clause 8.2 of AS3798 - 2007 "*Guidelines on Earthworks for Commercial and Residential Developments*". Full details of the Inspection and Testing program contained in the Qualtest Report "Report Ref – 7489, Level One Earthworks Report – Eden's Crossing Stage 30 - 35" dated December 2024.

Based on the test results and site inspections, Qualtest concludes that the fill on Lot 1252 to the extent shown as Figure 1 below has been constructed in general accordance with the project requirements and AS3798.

The fill in the area defined on Figure 1, within the time frame of our inspection and testing program, is considered to be Controlled Fill as defined in AS2870 "*Residential Slabs and Footings*".

This statement does not cover topsoil which may be used as lot dressing, trench backfill or any earthworks on the Lot after 25th October 2024.

Should you require further information regarding the above, please do not hesitate to contact this office.

Yours faithfully,

RHYS MITCHELL
For and on Behalf of
QUALTEST LABORATORY PTY LTD.

Attached: Figure 1 – Site Plans showing test locations and approximate extents of Controlled Filling.

GEOTECHNICAL AND LABORATORY SERVICES

Qualtest Laboratory Pty Ltd
2/40 Boyland Avenue
Coopers Plains QLD 4108
PO Box 733 Archerfield QLD 4108
(07) 3875 1898
qualtest@qualtestgeo.com
www.qualtestgeo.com
ABN 74 010 752 815

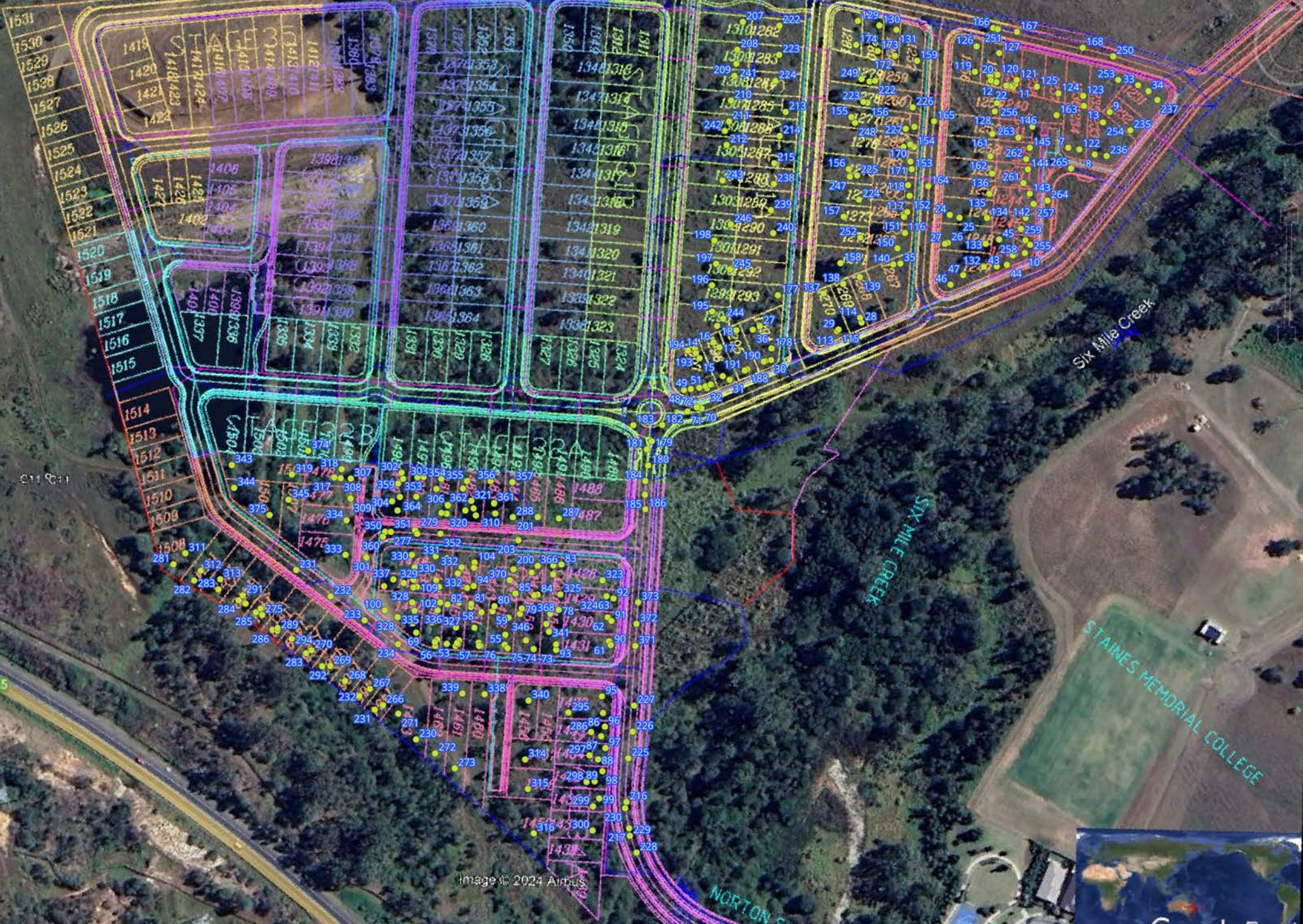

STAINES MEMORIAL COLLEGE

SIX MILE CREEK

NORTON S



Qualtest Laboratory

Est. 1987

Job: 24-081_a
Ref: 9941
Author: R. Mitchell

24th November 2025

Shadforths Civil
195 Sandalwood Lane
Forest Glen Qld 4556

**RE: LOT 1253
 REPORT ON CONTROLLED FILLING
 EDEN'S CROSSING STAGE 30B
 REDBANK PLAINS**

Fill was placed and compacted on Lot 1253 at Eden's Crossing Stage 30B Estate between 27th February 2024 and 25th October 2024 under Level One Inspections and Testing by Qualtest Laboratory.

Qualtest was commissioned on this development to provide earthworks inspection and testing services on a Level One basis as detailed in Clause 8.2 of AS3798 - 2007 "*Guidelines on Earthworks for Commercial and Residential Developments*". Full details of the Inspection and Testing program contained in the Qualtest Report "Report Ref – 7489, Level One Earthworks Report – Eden's Crossing Stage 30 - 35" dated December 2024.

Based on the test results and site inspections, Qualtest concludes that the fill on Lot 1253 to the extent shown as Figure 1 below has been constructed in general accordance with the project requirements and AS3798.

The fill in the area defined on Figure 1, within the time frame of our inspection and testing program, is considered to be Controlled Fill as defined in AS2870 "*Residential Slabs and Footings*".

This statement does not cover topsoil which may be used as lot dressing, trench backfill or any earthworks on the Lot after 25th October 2024.

Should you require further information regarding the above, please do not hesitate to contact this office.

Yours faithfully,

RHYS MITCHELL
For and on Behalf of
QUALTEST LABORATORY PTY LTD.

Attached: Figure 1 – Site Plans showing test locations and approximate extents of Controlled Filling.

GEOTECHNICAL AND LABORATORY SERVICES

Qualtest Laboratory Pty Ltd
2/40 Boyland Avenue
Coopers Plains QLD 4108
PO Box 733 Archerfield QLD 4108
(07) 3875 1898
qualtest@qualtestgeo.com
www.qualtestgeo.com
ABN 74 010 752 815

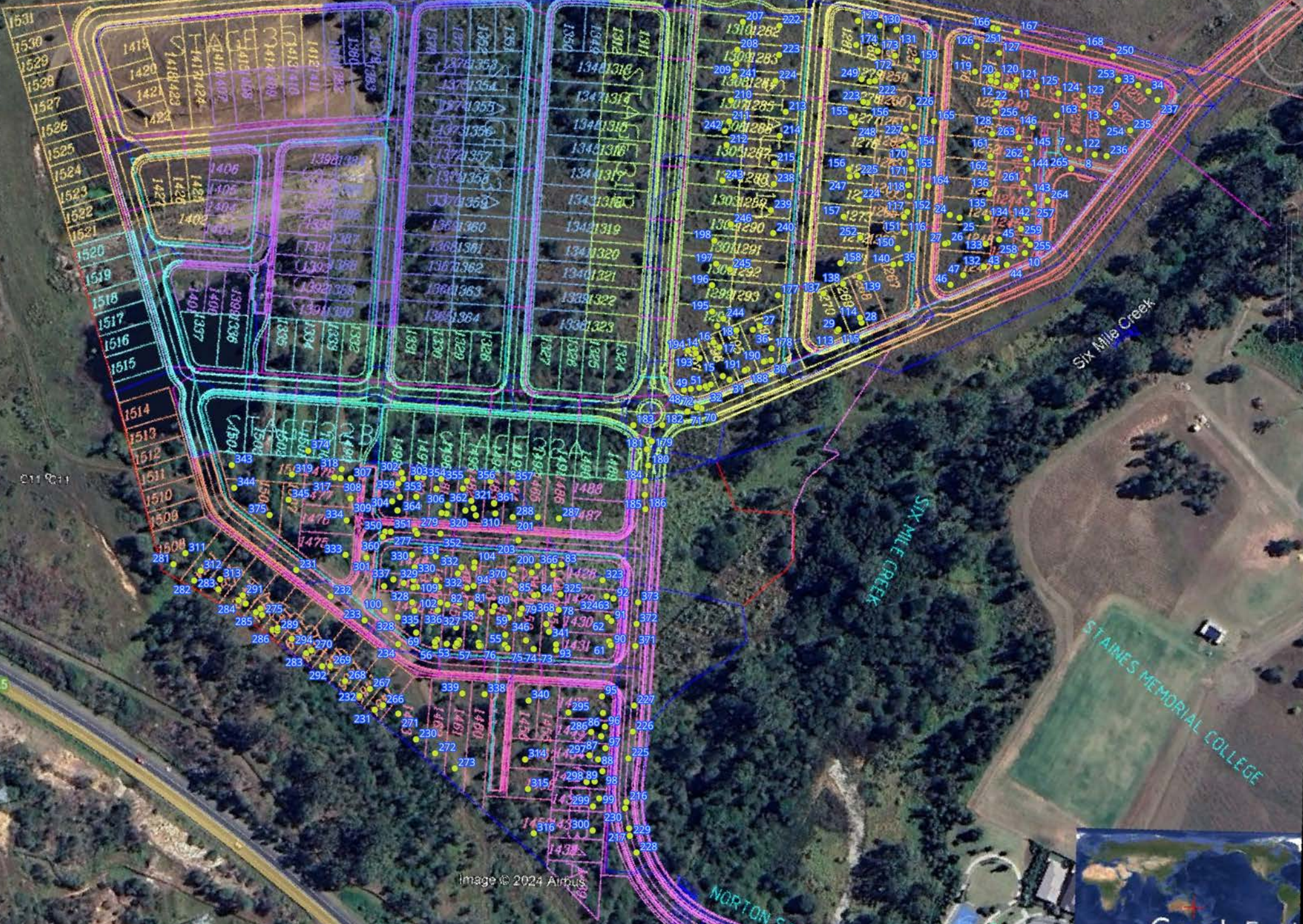



Qualtest Laboratory

Est. 1987

Job: 24-081_a
Ref: 9942
Author: R. Mitchell

24th November 2025

Shadforths Civil
195 Sandalwood Lane
Forest Glen Qld 4556

**RE: LOT 1254
 REPORT ON CONTROLLED FILLING
 EDEN'S CROSSING STAGE 30B
 REDBANK PLAINS**

Fill was placed and compacted on Lot 1254 at Eden's Crossing Stage 30B Estate between 27th February 2024 and 25th October 2024 under Level One Inspections and Testing by Qualtest Laboratory.

Qualtest was commissioned on this development to provide earthworks inspection and testing services on a Level One basis as detailed in Clause 8.2 of AS3798 - 2007 "*Guidelines on Earthworks for Commercial and Residential Developments*". Full details of the Inspection and Testing program contained in the Qualtest Report "Report Ref – 7489, Level One Earthworks Report – Eden's Crossing Stage 30 - 35" dated December 2024.

Based on the test results and site inspections, Qualtest concludes that the fill on Lot 1254 to the extent shown as Figure 1 below has been constructed in general accordance with the project requirements and AS3798.

The fill in the area defined on Figure 1, within the time frame of our inspection and testing program, is considered to be Controlled Fill as defined in AS2870 "*Residential Slabs and Footings*".

This statement does not cover topsoil which may be used as lot dressing, trench backfill or any earthworks on the Lot after 25th October 2024.

Should you require further information regarding the above, please do not hesitate to contact this office.

Yours faithfully,

RHYS MITCHELL
For and on Behalf of
QUALTEST LABORATORY PTY LTD.

Attached: Figure 1 – Site Plans showing test locations and approximate extents of Controlled Filling.

GEOTECHNICAL AND LABORATORY SERVICES

Qualtest Laboratory Pty Ltd
2/40 Boyland Avenue
Coopers Plains QLD 4108
PO Box 733 Archerfield QLD 4108
(07) 3875 1898
qualtest@qualtestgeo.com
www.qualtestgeo.com
ABN 74 010 752 815

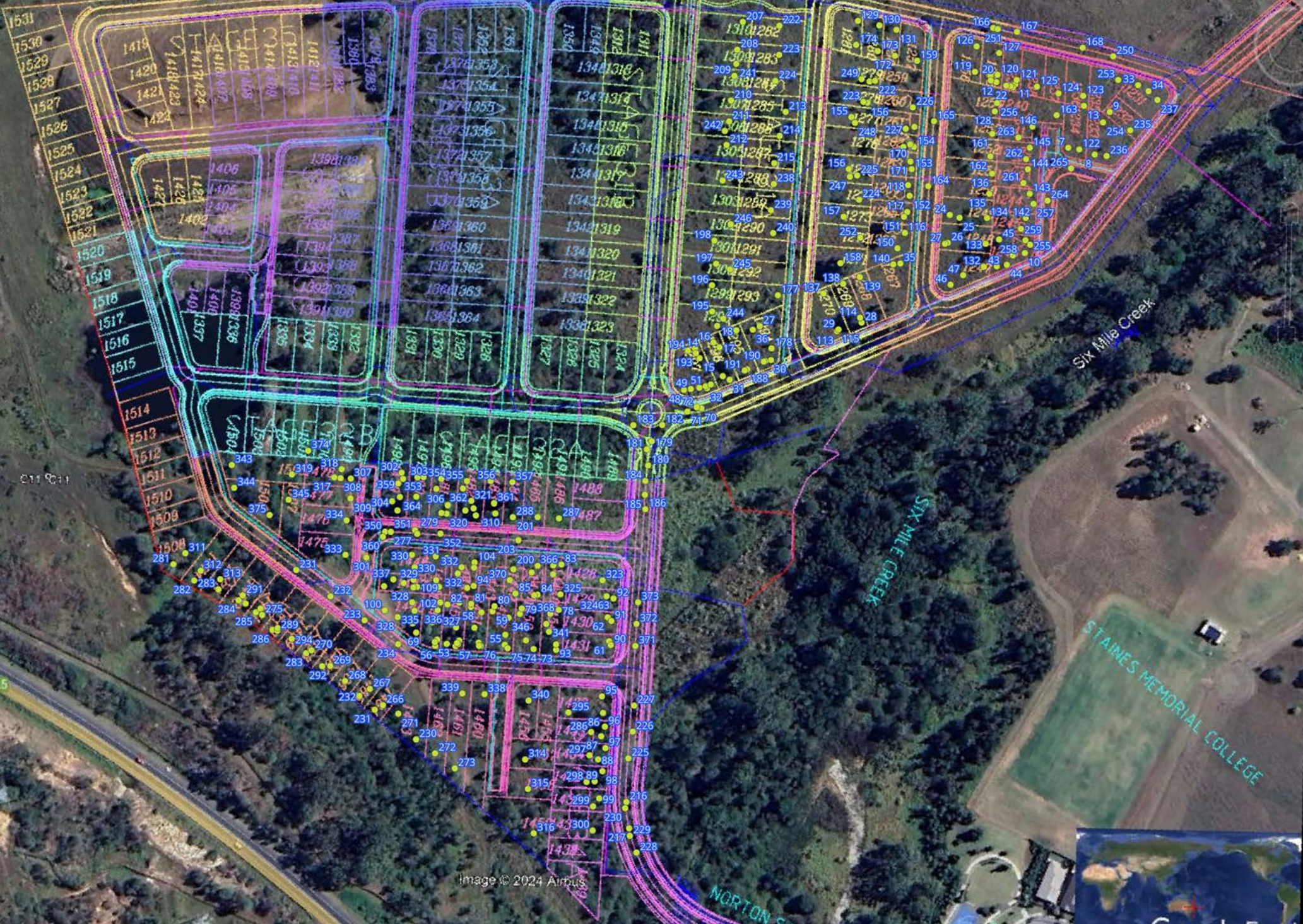



Qualtest Laboratory

Est. 1987

Job: 24-081_a
Ref: 9943
Author: R. Mitchell

24th November 2025

Shadforths Civil
195 Sandalwood Lane
Forest Glen Qld 4556

**RE: LOT 1255
 REPORT ON CONTROLLED FILLING
 EDEN'S CROSSING STAGE 30B
 REDBANK PLAINS**

Fill was placed and compacted on Lot 1255 at Eden's Crossing Stage 30B Estate between 27th February 2024 and 25th October 2024 under Level One Inspections and Testing by Qualtest Laboratory.

Qualtest was commissioned on this development to provide earthworks inspection and testing services on a Level One basis as detailed in Clause 8.2 of AS3798 - 2007 "*Guidelines on Earthworks for Commercial and Residential Developments*". Full details of the Inspection and Testing program contained in the Qualtest Report "Report Ref – 7489, Level One Earthworks Report – Eden's Crossing Stage 30 - 35" dated December 2024.

Based on the test results and site inspections, Qualtest concludes that the fill on Lot 1255 to the extent shown as Figure 1 below has been constructed in general accordance with the project requirements and AS3798.

The fill in the area defined on Figure 1, within the time frame of our inspection and testing program, is considered to be Controlled Fill as defined in AS2870 "*Residential Slabs and Footings*".

This statement does not cover topsoil which may be used as lot dressing, trench backfill or any earthworks on the Lot after 25th October 2024.

Should you require further information regarding the above, please do not hesitate to contact this office.

Yours faithfully,

RHYS MITCHELL
For and on Behalf of
QUALTEST LABORATORY PTY LTD.

Attached: Figure 1 – Site Plans showing test locations and approximate extents of Controlled Filling.

GEOTECHNICAL AND LABORATORY SERVICES

Qualtest Laboratory Pty Ltd
2/40 Boyland Avenue
Coopers Plains QLD 4108
PO Box 733 Archerfield QLD 4108
(07) 3875 1898
qualtest@qualtestgeo.com
www.qualtestgeo.com
ABN 74 010 752 815



Qualtest Laboratory

Est. 1987

Job: 24-081_a
Ref: 9944
Author: R. Mitchell

24th November 2025

Shadforths Civil
195 Sandalwood Lane
Forest Glen Qld 4556

**RE: LOT 1256
 REPORT ON CONTROLLED FILLING
 EDEN'S CROSSING STAGE 30B
 REDBANK PLAINS**

Fill was placed and compacted on Lot 1256 at Eden's Crossing Stage 30B Estate between 27th February 2024 and 25th October 2024 under Level One Inspections and Testing by Qualtest Laboratory.

Qualtest was commissioned on this development to provide earthworks inspection and testing services on a Level One basis as detailed in Clause 8.2 of AS3798 - 2007 "*Guidelines on Earthworks for Commercial and Residential Developments*". Full details of the Inspection and Testing program contained in the Qualtest Report "Report Ref – 7489, Level One Earthworks Report – Eden's Crossing Stage 30 - 35" dated December 2024.

Based on the test results and site inspections, Qualtest concludes that the fill on Lot 1256 to the extent shown as Figure 1 below has been constructed in general accordance with the project requirements and AS3798.

The fill in the area defined on Figure 1, within the time frame of our inspection and testing program, is considered to be Controlled Fill as defined in AS2870 "*Residential Slabs and Footings*".

This statement does not cover topsoil which may be used as lot dressing, trench backfill or any earthworks on the Lot after 25th October 2024.

Should you require further information regarding the above, please do not hesitate to contact this office.

Yours faithfully,

RHYS MITCHELL
For and on Behalf of
QUALTEST LABORATORY PTY LTD.

Attached: Figure 1 – Site Plans showing test locations and approximate extents of Controlled Filling.

GEOTECHNICAL AND LABORATORY SERVICES

Qualtest Laboratory Pty Ltd
2/40 Boyland Avenue
Coopers Plains QLD 4108
PO Box 733 Archerfield QLD 4108
(07) 3875 1898
qualtest@qualtestgeo.com
www.qualtestgeo.com
ABN 74 010 752 815



Qualtest Laboratory

Est. 1987

Job: 24-081_a
Ref: 9945
Author: R. Mitchell

24th November 2025

Shadforths Civil
195 Sandalwood Lane
Forest Glen Qld 4556

**RE: LOT 1257
 REPORT ON CONTROLLED FILLING
 EDEN'S CROSSING STAGE 30B
 REDBANK PLAINS**

Fill was placed and compacted on Lot 1257 at Eden's Crossing Stage 30B Estate between 27th February 2024 and 25th October 2024 under Level One Inspections and Testing by Qualtest Laboratory.

Qualtest was commissioned on this development to provide earthworks inspection and testing services on a Level One basis as detailed in Clause 8.2 of AS3798 - 2007 "*Guidelines on Earthworks for Commercial and Residential Developments*". Full details of the Inspection and Testing program contained in the Qualtest Report "Report Ref – 7489, Level One Earthworks Report – Eden's Crossing Stage 30 - 35" dated December 2024.

Based on the test results and site inspections, Qualtest concludes that the fill on Lot 1257 to the extent shown as Figure 1 below has been constructed in general accordance with the project requirements and AS3798.

The fill in the area defined on Figure 1, within the time frame of our inspection and testing program, is considered to be Controlled Fill as defined in AS2870 "*Residential Slabs and Footings*".

This statement does not cover topsoil which may be used as lot dressing, trench backfill or any earthworks on the Lot after 25th October 2024.

Should you require further information regarding the above, please do not hesitate to contact this office.

Yours faithfully,

RHYS MITCHELL
For and on Behalf of
QUALTEST LABORATORY PTY LTD.

Attached: Figure 1 – Site Plans showing test locations and approximate extents of Controlled Filling.

GEOTECHNICAL AND LABORATORY SERVICES

Qualtest Laboratory Pty Ltd
2/40 Boyland Avenue
Coopers Plains QLD 4108
PO Box 733 Archerfield QLD 4108
(07) 3875 1898
qualtest@qualtestgeo.com
www.qualtestgeo.com
ABN 74 010 752 815



Qualtest Laboratory

Est. 1987

Job: 24-081_a
Ref: 9946
Author: R. Mitchell

24th November 2025

Shadforths Civil
195 Sandalwood Lane
Forest Glen Qld 4556

**RE: LOT 1258
 REPORT ON CONTROLLED FILLING
 EDEN'S CROSSING STAGE 30B
 REDBANK PLAINS**

Fill was placed and compacted on Lot 1258 at Eden's Crossing Stage 30B Estate between 27th February 2024 and 25th October 2024 under Level One Inspections and Testing by Qualtest Laboratory.

Qualtest was commissioned on this development to provide earthworks inspection and testing services on a Level One basis as detailed in Clause 8.2 of AS3798 - 2007 "*Guidelines on Earthworks for Commercial and Residential Developments*". Full details of the Inspection and Testing program contained in the Qualtest Report "Report Ref – 7489, Level One Earthworks Report – Eden's Crossing Stage 30 - 35" dated December 2024.

Based on the test results and site inspections, Qualtest concludes that the fill on Lot 1258 to the extent shown as Figure 1 below has been constructed in general accordance with the project requirements and AS3798.

The fill in the area defined on Figure 1, within the time frame of our inspection and testing program, is considered to be Controlled Fill as defined in AS2870 "*Residential Slabs and Footings*".

This statement does not cover topsoil which may be used as lot dressing, trench backfill or any earthworks on the Lot after 25th October 2024.

Should you require further information regarding the above, please do not hesitate to contact this office.

Yours faithfully,

RHYS MITCHELL
For and on Behalf of
QUALTEST LABORATORY PTY LTD.

Attached: Figure 1 – Site Plans showing test locations and approximate extents of Controlled Filling.

GEOTECHNICAL AND LABORATORY SERVICES

Qualtest Laboratory Pty Ltd
2/40 Boyland Avenue
Coopers Plains QLD 4108
PO Box 733 Archerfield QLD 4108
(07) 3875 1898
qualtest@qualtestgeo.com
www.qualtestgeo.com
ABN 74 010 752 815

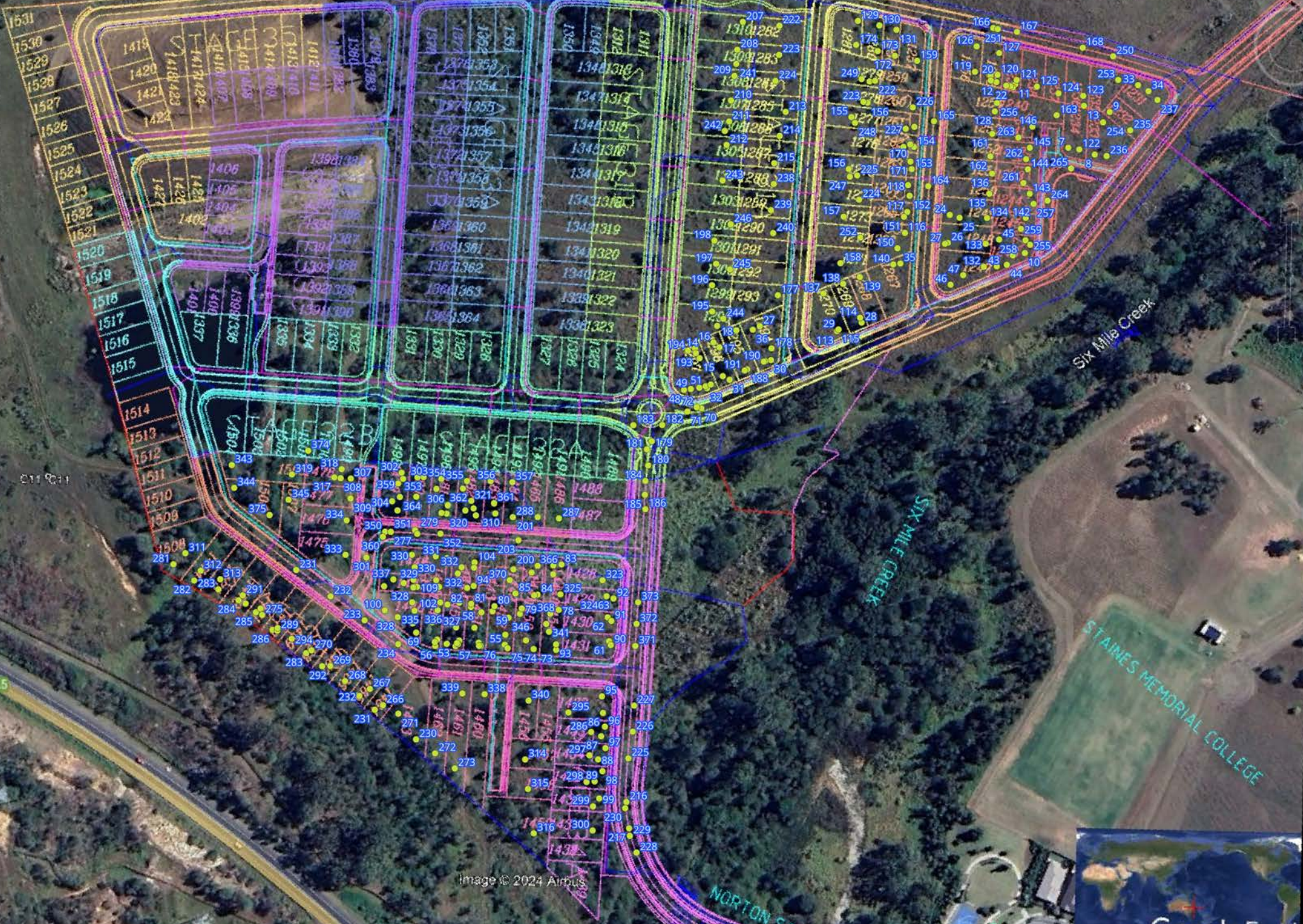

1531
1530
1529
1528
1527
1526
1525
1524
1523
1522
1521
1520
1519
1518
1517
1516
1515

1419
1420
1421
1422
1423

1406
1405
1404
1403
1402

1401
1399
1398
1397
1396
1395
1394
1393
1392
1391
1390
1389
1388
1387
1386
1385
1384
1383
1382
1381
1380
1379
1378
1377
1376
1375
1374
1373
1372
1371
1370
1369
1368
1367
1366
1365
1364
1363
1362
1361
1360
1359
1358
1357
1356
1355
1354
1353
1352
1351
1350
1349
1348
1347
1346
1345
1344
1343
1342
1341
1340
1339
1338
1337
1336
1335
1334
1333
1332
1331
1330
1329
1328
1327
1326
1325
1324
1323
1322
1321
1320
1319
1318
1317
1316
1315
1314
1313
1312
1311
1310
1309
1308
1307
1306
1305
1304
1303
1302
1301
1300
1299
1298
1297
1296
1295
1294
1293
1292
1291
1290
1289
1288
1287
1286
1285
1284
1283
1282
1281
1280
1279
1278
1277
1276
1275
1274
1273
1272
1271
1270
1269
1268
1267
1266
1265
1264
1263
1262
1261
1260
1259
1258
1257
1256
1255
1254
1253
1252
1251
1250
1249
1248
1247
1246
1245
1244
1243
1242
1241
1240
1239
1238
1237
1236
1235
1234
1233
1232
1231
1230
1229
1228
1227
1226
1225
1224
1223
1222
1221
1220
1219
1218
1217
1216
1215
1214
1213
1212
1211
1210
1209
1208
1207
1206
1205
1204
1203
1202
1201
1200
1199
1198
1197
1196
1195
1194
1193
1192
1191
1190
1189
1188
1187
1186
1185
1184
1183
1182
1181
1180
1179
1178
1177
1176
1175
1174
1173
1172
1171
1170
1169
1168
1167
1166
1165
1164
1163
1162
1161
1160
1159
1158
1157
1156
1155
1154
1153
1152
1151
1150
1149
1148
1147
1146
1145
1144
1143
1142
1141
1140
1139
1138
1137
1136
1135
1134
1133
1132
1131
1130
1129
1128
1127
1126
1125
1124
1123
1122
1121
1120
1119
1118
1117
1116
1115
1114
1113
1112
1111
1110
1109
1108
1107
1106
1105
1104
1103
1102
1101
1100
1099
1098
1097
1096
1095
1094
1093
1092
1091
1090
1089
1088
1087
1086
1085
1084
1083
1082
1081
1080
1079
1078
1077
1076
1075
1074
1073
1072
1071
1070
1069
1068
1067
1066
1065
1064
1063
1062
1061
1060
1059
1058
1057
1056
1055
1054
1053
1052
1051
1050
1049
1048
1047
1046
1045
1044
1043
1042
1041
1040
1039
1038
1037
1036
1035
1034
1033
1032
1031
1030
1029
1028
1027
1026
1025
1024
1023
1022
1021
1020
1019
1018
1017
1016
1015
1014
1013
1012
1011
1010
1009
1008
1007
1006
1005
1004
1003
1002
1001
1000
999
998
997
996
995
994
993
992
991
990
989
988
987
986
985
984
983
982
981
980
979
978
977
976
975
974
973
972
971
970
969
968
967
966
965
964
963
962
961
960
959
958
957
956
955
954
953
952
951
950
949
948
947
946
945
944
943
942
941
940
939
938
937
936
935
934
933
932
931
930
929
928
927
926
925
924
923
922
921
920
919
918
917
916
915
914
913
912
911
910
909
908
907
906
905
904
903
902
901
900
899
898
897
896
895
894
893
892
891
890
889
888
887
886
885
884
883
882
881
880
879
878
877
876
875
874
873
872
871
870
869
868
867
866
865
864
863
862
861
860
859
858
857
856
855
854
853
852
851
850
849
848
847
846
845
844
843
842
841
840
839
838
837
836
835
834
833
832
831
830
829
828
827
826
825
824
823
822
821
820
819
818
817
816
815
814
813
812
811
810
809
808
807
806
805
804
803
802
801
800
799
798
797
796
795
794
793
792
791
790
789
788
787
786
785
784
783
782
781
780
779
778
777
776
775
774
773
772
771
770
769
768
767
766
765
764
763
762
761
760
759
758
757
756
755
754
753
752
751
750
749
748
747
746
745
744
743
742
741
740
739
738
737
736
735
734
733
732
731
730
729
728
727
726
725
724
723
722
721
720
719
718
717
716
715
714
713
712
711
710
709
708
707
706
705
704
703
702
701
700
699
698
697
696
695
694
693
692
691
690
689
688
687
686
685
684
683
682
681
680
679
678
677
676
675
674
673
672
671
670
669
668
667
666
665
664
663
662
661
660
659
658
657
656
655
654
653
652
651
650
649
648
647
646
645
644
643
642
641
640
639
638
637
636
635
634
633
632
631
630
629
628
627
626
625
624
623
622
621
620
619
618
617
616
615
614
613
612
611
610
609
608
607
606
605
604
603
602
601
600
599
598
597
596
595
594
593
592
591
590
589
588
587
586
585
584
583
582
581
580
579
578
577
576
575
574
573
572
571
570
569
568
567
566
565
564
563
562
561
560
559
558
557
556
555
554
553
552
551
550
549
548
547
546
545
544
543
542
541
540
539
538
537
536
535
534
533
532
531
530
529
528
527
526
525
524
523
522
521
520
519
518
517
516
515
514
513
512
511
510
509
508
507
506
505
504
503
502
501
500
499
498
497
496
495
494
493
492
491
490
489
488
487
486
485
484
483
482
481
480
479
478
477
476
475
474
473
472
471
470
469
468
467
466
465
464
463
462
461
460
459
458
457
456
455
454
453
452
451
450
449
448
447
446
445
444
443
442
441
440
439
438
437
436
435
434
433
432
431
430
429
428
427
426
425
424
423
422
421
420
419
418
417
416
415
414
413
412
411
410
409
408
407
406
405
404
403
402
401
400
399
398
397
396
395
394
393
392
391
390
389
388
387
386
385
384
383
382
381
380
379
378
377
376
375
374
373
372
371
370
369
368
367
366
365
364
363
362
361
360
359
358
357
356
355
354
353
352
351
350
349
348
347
346
345
344
343
342
341
340
339
338
337
336
335
334
333
332
331
330
329
328
327
326
325
324
323
322
321
320
319
318
317
316
315
314
313
312
311
310
309
308
307
306
305
304
303
302
301
300
299
298
297
296
295
294
293
292
291
290
289
288
287
286
285
284
283
282
281
280
279
278
277
276
275
274
273
272
271
270
269
268
267
266
265
264
263
262
261
260
259
258
257
256
255
254
253
252
251
250
249
248
247
246
245
244
243
242
241
240
239
238
237
236
235
234
233
232
231
230
229
228
227
226
225
224
223
222
221
220
219
218
217
216
215
214
213
212
211
210
209
208
207
206
205
204
203
202
201
200
199
198
197
196
195
194
193
192
191
190
189
188
187
186
185
184
183
182
181
180
179
178
177
176
175
174
173
172
171
170
169
168
167
166
165
164
163
162
161
160
159
158
157
156
155
154
153
152
151
150
149
148
147
146
145
144
143
142
141
140
139
138
137
136
135
134
133
132
131
130
129
128
127
126
125
124
123
122
121
120
119
118
117
116
115
114
113
112
111
110
109
108
107
106
105
104
103
102
101
100
99
98
97
96
95
94
93
92
91
90
89
88
87
86
85
84
83
82
81
80
79
78
77
76
75
74
73
72
71
70
69
68
67
66
65
64
63
62
61
60
59
58
57
56
55
54
53
52
51
50
49
48
47
46
45
44
43
42
41
40
39
38
37
36
35
34
33
32
31
30
29
28
27
26
25
24
23
22
21
20
19
18
17
16
15
14
13
12
11
10
9
8
7
6
5
4
3
2
1

FACE A
FACE B
FACE C
FACE D
FACE E
FACE F
FACE G
FACE H
FACE I
FACE J
FACE K
FACE L
FACE M
FACE N
FACE O
FACE P
FACE Q
FACE R
FACE S
FACE T
FACE U
FACE V
FACE W
FACE X
FACE Y
FACE Z

Six Mile Creek

SIX MILE CREEK

STAINES MEMORIAL COLLEGE

NORTON



Qualtest Laboratory

Est. 1987

Job: 24-081_a
Ref: 9947
Author: R. Mitchell

24th November 2025

Shadforths Civil
195 Sandalwood Lane
Forest Glen Qld 4556

**RE: LOT 1259
 REPORT ON CONTROLLED FILLING
 EDEN'S CROSSING STAGE 30B
 REDBANK PLAINS**

Fill was placed and compacted on Lot 1259 at Eden's Crossing Stage 30B Estate between 27th February 2024 and 25th October 2024 under Level One Inspections and Testing by Qualtest Laboratory.

Qualtest was commissioned on this development to provide earthworks inspection and testing services on a Level One basis as detailed in Clause 8.2 of AS3798 - 2007 "*Guidelines on Earthworks for Commercial and Residential Developments*". Full details of the Inspection and Testing program contained in the Qualtest Report "Report Ref – 7489, Level One Earthworks Report – Eden's Crossing Stage 30 - 35" dated December 2024.

Based on the test results and site inspections, Qualtest concludes that the fill on Lot 1259 to the extent shown as Figure 1 below has been constructed in general accordance with the project requirements and AS3798.

The fill in the area defined on Figure 1, within the time frame of our inspection and testing program, is considered to be Controlled Fill as defined in AS2870 "*Residential Slabs and Footings*".

This statement does not cover topsoil which may be used as lot dressing, trench backfill or any earthworks on the Lot after 25th October 2024.

Should you require further information regarding the above, please do not hesitate to contact this office.

Yours faithfully,

RHYS MITCHELL
For and on Behalf of
QUALTEST LABORATORY PTY LTD.

Attached: Figure 1 – Site Plans showing test locations and approximate extents of Controlled Filling.

GEOTECHNICAL AND LABORATORY SERVICES

Qualtest Laboratory Pty Ltd
2/40 Boyland Avenue
Coopers Plains QLD 4108
PO Box 733 Archerfield QLD 4108
(07) 3875 1898
qualtest@qualtestgeo.com
www.qualtestgeo.com
ABN 74 010 752 815



Qualtest Laboratory

Est. 1987

Job: 24-081_a
Ref: 9948
Author: R. Mitchell

24th November 2025

Shadforths Civil
195 Sandalwood Lane
Forest Glen Qld 4556

**RE: LOT 1260
 REPORT ON CONTROLLED FILLING
 EDEN'S CROSSING STAGE 30B
 REDBANK PLAINS**

Fill was placed and compacted on Lot 1260 at Eden's Crossing Stage 30B Estate between 27th February 2024 and 25th October 2024 under Level One Inspections and Testing by Qualtest Laboratory.

Qualtest was commissioned on this development to provide earthworks inspection and testing services on a Level One basis as detailed in Clause 8.2 of AS3798 - 2007 "*Guidelines on Earthworks for Commercial and Residential Developments*". Full details of the Inspection and Testing program contained in the Qualtest Report "Report Ref – 7489, Level One Earthworks Report – Eden's Crossing Stage 30 - 35" dated December 2024.

Based on the test results and site inspections, Qualtest concludes that the fill on Lot 1260 to the extent shown as Figure 1 below has been constructed in general accordance with the project requirements and AS3798.

The fill in the area defined on Figure 1, within the time frame of our inspection and testing program, is considered to be Controlled Fill as defined in AS2870 "*Residential Slabs and Footings*".

This statement does not cover topsoil which may be used as lot dressing, trench backfill or any earthworks on the Lot after 25th October 2024.

Should you require further information regarding the above, please do not hesitate to contact this office.

Yours faithfully,

RHYS MITCHELL
For and on Behalf of
QUALTEST LABORATORY PTY LTD.

Attached: Figure 1 – Site Plans showing test locations and approximate extents of Controlled Filling.

GEOTECHNICAL AND LABORATORY SERVICES

Qualtest Laboratory Pty Ltd
2/40 Boyland Avenue
Coopers Plains QLD 4108
PO Box 733 Archerfield QLD 4108
(07) 3875 1898
qualtest@qualtestgeo.com
www.qualtestgeo.com
ABN 74 010 752 815

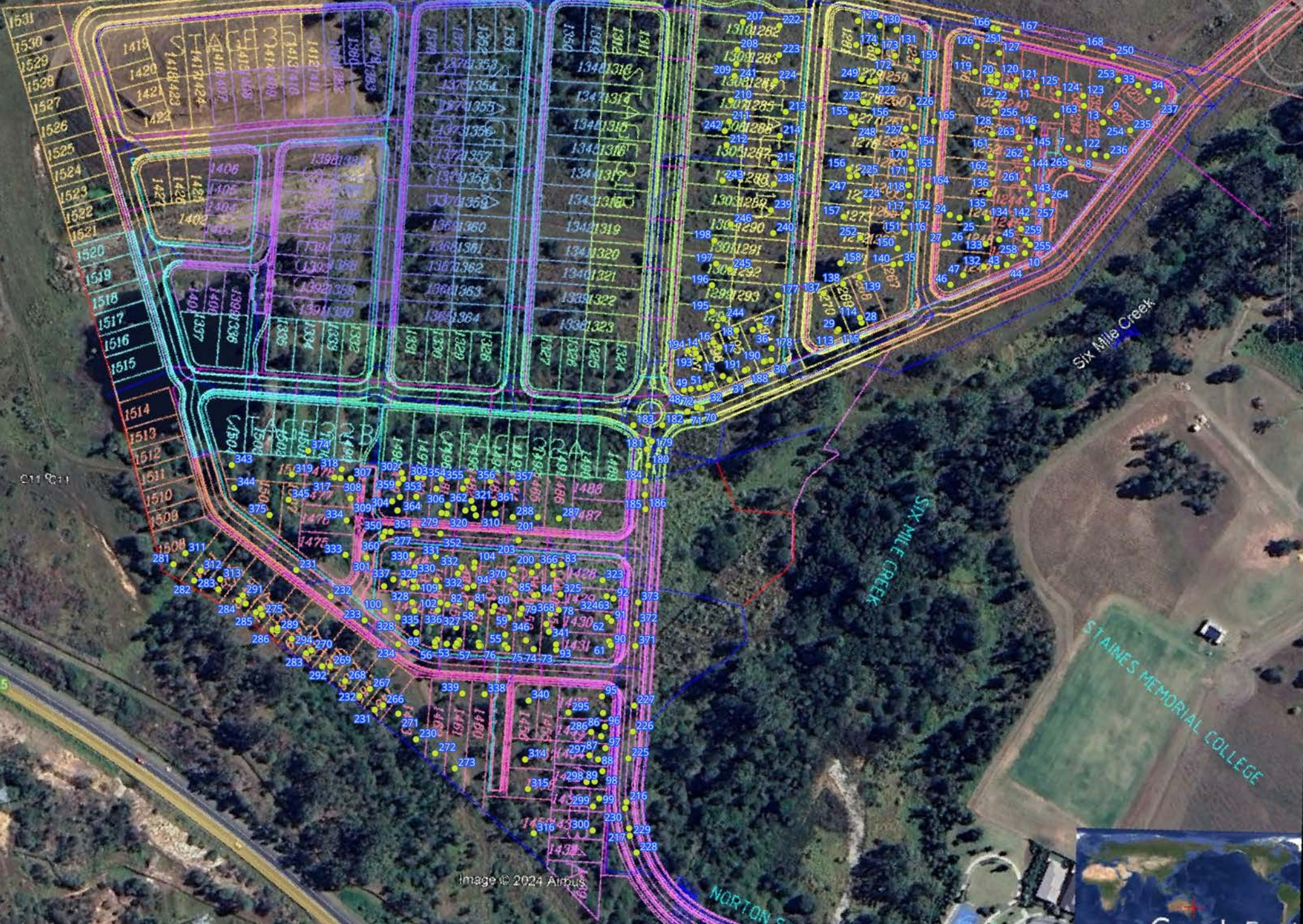

Image © 2024 Airbus

STAINES MEMORIAL COLLEGE

SIX MILE CREEK

NORTON ST

SIX MILE CREEK



Qualtest Laboratory

Est. 1987

Job: 24-081_a
Ref: 9949
Author: R. Mitchell

24th November 2025

Shadforths Civil
195 Sandalwood Lane
Forest Glen Qld 4556

**RE: LOT 1261
 REPORT ON CONTROLLED FILLING
 EDEN'S CROSSING STAGE 30B
 REDBANK PLAINS**

Fill was placed and compacted on Lot 1261 at Eden's Crossing Stage 30B Estate between 27th February 2024 and 25th October 2024 under Level One Inspections and Testing by Qualtest Laboratory.

Qualtest was commissioned on this development to provide earthworks inspection and testing services on a Level One basis as detailed in Clause 8.2 of AS3798 - 2007 "*Guidelines on Earthworks for Commercial and Residential Developments*". Full details of the Inspection and Testing program contained in the Qualtest Report "Report Ref – 7489, Level One Earthworks Report – Eden's Crossing Stage 30 - 35" dated December 2024.

Based on the test results and site inspections, Qualtest concludes that the fill on Lot 1261 to the extent shown as Figure 1 below has been constructed in general accordance with the project requirements and AS3798.

The fill in the area defined on Figure 1, within the time frame of our inspection and testing program, is considered to be Controlled Fill as defined in AS2870 "*Residential Slabs and Footings*".

This statement does not cover topsoil which may be used as lot dressing, trench backfill or any earthworks on the Lot after 25th October 2024.

Should you require further information regarding the above, please do not hesitate to contact this office.

Yours faithfully,

RHYS MITCHELL
For and on Behalf of
QUALTEST LABORATORY PTY LTD.

Attached: Figure 1 – Site Plans showing test locations and approximate extents of Controlled Filling.

GEOTECHNICAL AND LABORATORY SERVICES

Qualtest Laboratory Pty Ltd
2/40 Boyland Avenue
Coopers Plains QLD 4108
PO Box 733 Archerfield QLD 4108
(07) 3875 1898
qualtest@qualtestgeo.com
www.qualtestgeo.com
ABN 74 010 752 815

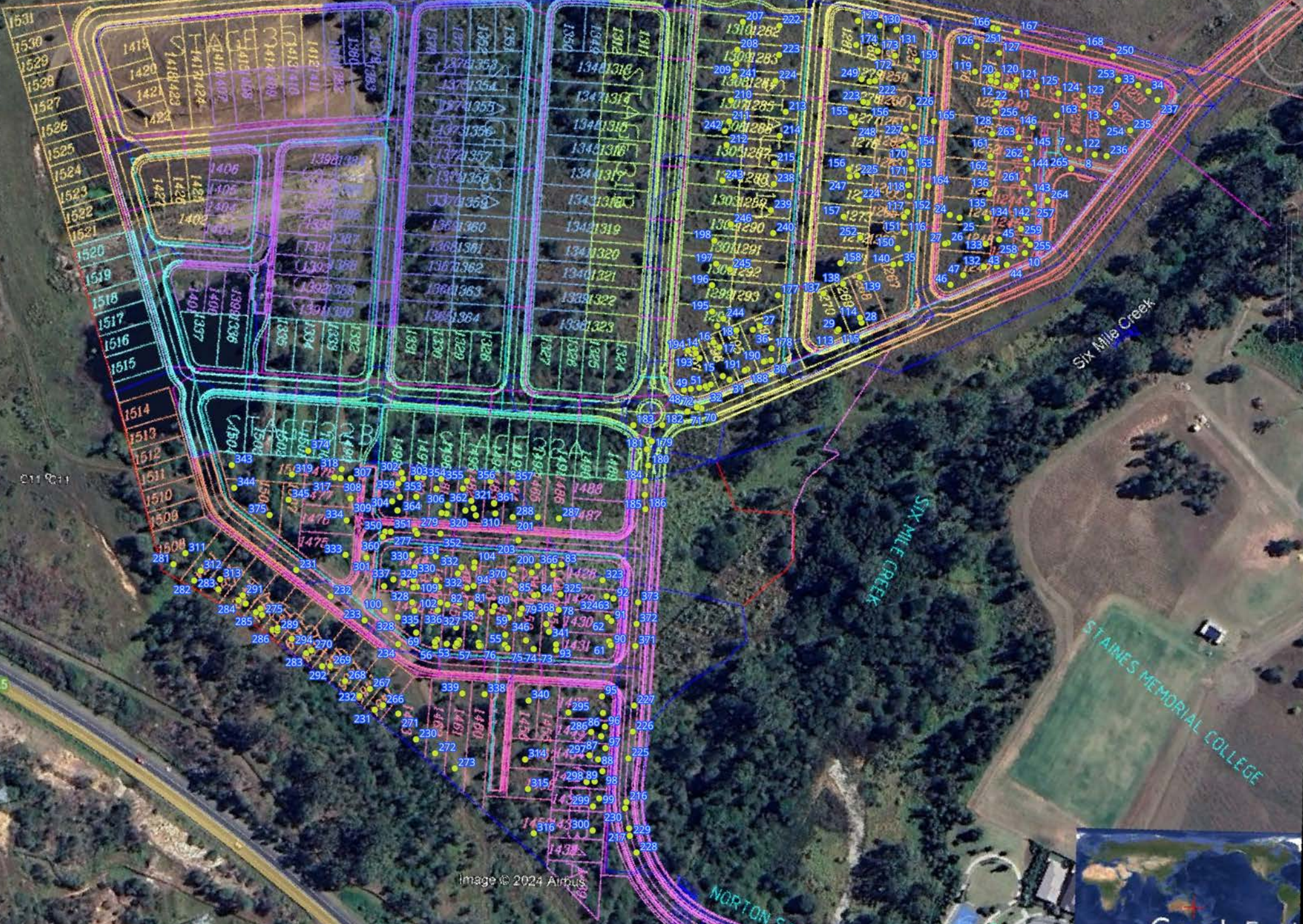

1531
1530
1529
1528
1527
1526
1525
1524
1523
1522
1521
1520
1519
1518
1517
1516
1515
1514
1513
1512
1511
1510
1509

1419
1420
1421
1422
1423
1424
1425
1426
1427
1428
1429
1430
1431
1432
1433
1434
1435
1436
1437
1438
1439
1440
1441
1442
1443
1444
1445
1446
1447
1448
1449
1450
1451
1452
1453
1454
1455
1456
1457
1458
1459
1460
1461
1462
1463
1464
1465
1466
1467
1468
1469
1470
1471
1472
1473
1474
1475
1476
1477
1478
1479
1480
1481
1482
1483
1484
1485
1486
1487
1488
1489
1490
1491
1492
1493
1494
1495
1496
1497
1498
1499
1500
1501
1502
1503
1504
1505
1506
1507
1508
1509
1510
1511
1512
1513
1514
1515
1516
1517
1518
1519
1520
1521
1522
1523
1524
1525
1526
1527
1528
1529
1530
1531

FACE A
FACE B
FACE C
FACE D
FACE E
FACE F
FACE G
FACE H
FACE I
FACE J
FACE K
FACE L
FACE M
FACE N
FACE O
FACE P
FACE Q
FACE R
FACE S
FACE T
FACE U
FACE V
FACE W
FACE X
FACE Y
FACE Z
FACE AA
FACE AB
FACE AC
FACE AD
FACE AE
FACE AF
FACE AG
FACE AH
FACE AI
FACE AJ
FACE AK
FACE AL
FACE AM
FACE AN
FACE AO
FACE AP
FACE AQ
FACE AR
FACE AS
FACE AT
FACE AU
FACE AV
FACE AW
FACE AX
FACE AY
FACE AZ
FACE BA
FACE BB
FACE BC
FACE BD
FACE BE
FACE BF
FACE BG
FACE BH
FACE BI
FACE BJ
FACE BK
FACE BL
FACE BM
FACE BN
FACE BO
FACE BP
FACE BQ
FACE BR
FACE BS
FACE BT
FACE BU
FACE BV
FACE BW
FACE BX
FACE BY
FACE BZ
FACE CA
FACE CB
FACE CC
FACE CD
FACE CE
FACE CF
FACE CG
FACE CH
FACE CI
FACE CJ
FACE CK
FACE CL
FACE CM
FACE CN
FACE CO
FACE CP
FACE CQ
FACE CR
FACE CS
FACE CT
FACE CU
FACE CV
FACE CW
FACE CX
FACE CY
FACE CZ
FACE DA
FACE DB
FACE DC
FACE DD
FACE DE
FACE DF
FACE DG
FACE DH
FACE DI
FACE DJ
FACE DK
FACE DL
FACE DM
FACE DN
FACE DO
FACE DP
FACE DQ
FACE DR
FACE DS
FACE DT
FACE DU
FACE DV
FACE DW
FACE DX
FACE DY
FACE DZ
FACE EA
FACE EB
FACE EC
FACE ED
FACE EE
FACE EF
FACE EG
FACE EH
FACE EI
FACE EJ
FACE EK
FACE EL
FACE EM
FACE EN
FACE EO
FACE EP
FACE EQ
FACE ER
FACE ES
FACE ET
FACE EU
FACE EV
FACE EW
FACE EX
FACE EY
FACE EZ
FACE FA
FACE FB
FACE FC
FACE FD
FACE FE
FACE FF
FACE FG
FACE FH
FACE FI
FACE FJ
FACE FK
FACE FL
FACE FM
FACE FN
FACE FO
FACE FP
FACE FQ
FACE FR
FACE FS
FACE FT
FACE FU
FACE FV
FACE FW
FACE FX
FACE FY
FACE FZ
FACE GA
FACE GB
FACE GC
FACE GD
FACE GE
FACE GF
FACE GG
FACE GH
FACE GI
FACE GJ
FACE GK
FACE GL
FACE GM
FACE GN
FACE GO
FACE GP
FACE GQ
FACE GR
FACE GS
FACE GT
FACE GU
FACE GV
FACE GW
FACE GX
FACE GY
FACE GZ
FACE HA
FACE HB
FACE HC
FACE HD
FACE HE
FACE HF
FACE HG
FACE HI
FACE HJ
FACE HK
FACE HL
FACE HM
FACE HN
FACE HO
FACE HP
FACE HQ
FACE HR
FACE HS
FACE HT
FACE HU
FACE HV
FACE HW
FACE HX
FACE HY
FACE HZ
FACE IA
FACE IB
FACE IC
FACE ID
FACE IE
FACE IF
FACE IG
FACE IH
FACE II
FACE IJ
FACE IK
FACE IL
FACE IM
FACE IN
FACE IO
FACE IP
FACE IQ
FACE IR
FACE IS
FACE IT
FACE IU
FACE IV
FACE IW
FACE IX
FACE IY
FACE IZ
FACE JA
FACE JB
FACE JC
FACE JD
FACE JE
FACE JF
FACE JG
FACE JH
FACE JI
FACE JJ
FACE JK
FACE JL
FACE JM
FACE JN
FACE JO
FACE JP
FACE JQ
FACE JR
FACE JS
FACE JT
FACE JU
FACE JV
FACE JW
FACE JX
FACE JY
FACE JZ
FACE KA
FACE KB
FACE KC
FACE KD
FACE KE
FACE KF
FACE KG
FACE KH
FACE KI
FACE KJ
FACE KL
FACE KM
FACE KN
FACE KO
FACE KP
FACE KQ
FACE KR
FACE KS
FACE KT
FACE KU
FACE KV
FACE KW
FACE KX
FACE KY
FACE KZ
FACE LA
FACE LB
FACE LC
FACE LD
FACE LE
FACE LF
FACE LG
FACE LH
FACE LI
FACE LJ
FACE LK
FACE LL
FACE LM
FACE LN
FACE LO
FACE LP
FACE LQ
FACE LR
FACE LS
FACE LT
FACE LU
FACE LV
FACE LW
FACE LX
FACE LY
FACE LZ
FACE MA
FACE MB
FACE MC
FACE MD
FACE ME
FACE MF
FACE MG
FACE MH
FACE MI
FACE MJ
FACE MK
FACE ML
FACE MM
FACE MN
FACE MO
FACE MP
FACE MQ
FACE MR
FACE MS
FACE MT
FACE MU
FACE MV
FACE MW
FACE MX
FACE MY
FACE MZ
FACE NA
FACE NB
FACE NC
FACE ND
FACE NE
FACE NF
FACE NG
FACE NH
FACE NI
FACE NJ
FACE NK
FACE NL
FACE NM
FACE NN
FACE NO
FACE NP
FACE NQ
FACE NR
FACE NS
FACE NT
FACE NU
FACE NV
FACE NW
FACE NX
FACE NY
FACE NZ
FACE OA
FACE OB
FACE OC
FACE OD
FACE OE
FACE OF
FACE OG
FACE OH
FACE OI
FACE OJ
FACE OK
FACE OL
FACE OM
FACE ON
FACE OO
FACE OP
FACE OQ
FACE OR
FACE OS
FACE OT
FACE OU
FACE OV
FACE OW
FACE OX
FACE OY
FACE OZ
FACE PA
FACE PB
FACE PC
FACE PD
FACE PE
FACE PF
FACE PG
FACE PH
FACE PI
FACE PJ
FACE PK
FACE PL
FACE PM
FACE PN
FACE PO
FACE PP
FACE PQ
FACE PR
FACE PS
FACE PT
FACE PU
FACE PV
FACE PW
FACE PX
FACE PY
FACE PZ
FACE QA
FACE QB
FACE QC
FACE QD
FACE QE
FACE QF
FACE QG
FACE QH
FACE QI
FACE QJ
FACE QK
FACE QL
FACE QM
FACE QN
FACE QO
FACE QP
FACE QQ
FACE QR
FACE QS
FACE QT
FACE QU
FACE QV
FACE QW
FACE QX
FACE QY
FACE QZ
FACE RA
FACE RB
FACE RC
FACE RD
FACE RE
FACE RF
FACE RG
FACE RH
FACE RI
FACE RJ
FACE RK
FACE RL
FACE RM
FACE RN
FACE RO
FACE RP
FACE RQ
FACE RR
FACE RS
FACE RT
FACE RU
FACE RV
FACE RW
FACE RX
FACE RY
FACE RZ
FACE SA
FACE SB
FACE SC
FACE SD
FACE SE
FACE SF
FACE SG
FACE SH
FACE SI
FACE SJ
FACE SK
FACE SL
FACE SM
FACE SN
FACE SO
FACE SP
FACE SQ
FACE SR
FACE SS
FACE ST
FACE SU
FACE SV
FACE SW
FACE SX
FACE SY
FACE SZ
FACE TA
FACE TB
FACE TC
FACE TD
FACE TE
FACE TF
FACE TG
FACE TH
FACE TI
FACE TJ
FACE TK
FACE TL
FACE TM
FACE TN
FACE TO
FACE TP
FACE TQ
FACE TR
FACE TS
FACE TT
FACE TU
FACE TV
FACE TW
FACE TX
FACE TY
FACE TZ
FACE UA
FACE UB
FACE UC
FACE UD
FACE UE
FACE UF
FACE UG
FACE UH
FACE UI
FACE UJ
FACE UK
FACE UL
FACE UM
FACE UN
FACE UO
FACE UP
FACE UQ
FACE UR
FACE US
FACE UT
FACE UY
FACE UZ
FACE VA
FACE VB
FACE VC
FACE VD
FACE VE
FACE VF
FACE VG
FACE VH
FACE VI
FACE VJ
FACE VK
FACE VL
FACE VM
FACE VN
FACE VO
FACE VP
FACE VQ
FACE VR
FACE VS
FACE VT
FACE VU
FACE VV
FACE VW
FACE VX
FACE VY
FACE VZ
FACE WA
FACE WB
FACE WC
FACE WD
FACE WE
FACE WF
FACE WG
FACE WH
FACE WI
FACE WJ
FACE WK
FACE WL
FACE WM
FACE WN
FACE WO
FACE WP
FACE WQ
FACE WR
FACE WS
FACE WT
FACE WU
FACE WV
FACE WW
FACE WX
FACE WY
FACE WZ
FACE XA
FACE XB
FACE XC
FACE XD
FACE XE
FACE XF
FACE XG
FACE XH
FACE XI
FACE XJ
FACE XK
FACE XL
FACE XM
FACE XN
FACE XO
FACE XP
FACE XQ
FACE XR
FACE XS
FACE XT
FACE XU
FACE XV
FACE XW
FACE XX
FACE XY
FACE XZ
FACE YA
FACE YB
FACE YC
FACE YD
FACE YE
FACE YF
FACE YG
FACE YH
FACE YI
FACE YJ
FACE YK
FACE YL
FACE YM
FACE YN
FACE YO
FACE YP
FACE YQ
FACE YR
FACE YS
FACE YT
FACE YU
FACE YV
FACE YW
FACE YX
FACE YY
FACE YZ
FACE ZA
FACE ZB
FACE ZC
FACE ZD
FACE ZE
FACE ZF
FACE ZG
FACE ZH
FACE ZI
FACE ZJ
FACE ZK
FACE ZL
FACE ZM
FACE ZN
FACE ZO
FACE ZP
FACE ZQ
FACE ZR
FACE ZS
FACE ZT
FACE ZU
FACE ZV
FACE ZW
FACE ZX
FACE ZY
FACE ZZ

207
208
209
210
211
212
213
214
215
216
217
218
219
220
221
222
223
224
225
226
227
228
229
230
231
232
233
234
235
236
237
238
239
240
241
242
243
244
245
246
247
248
249
250
251
252
253
254
255
256
257
258
259
260
261
262
263
264
265
266
267
268
269
270
271
272
273
274
275
276
277
278
279
280
281
282
283
284
285
286
287
288
289
290
291
292
293
294
295
296
297
298
299
300
301
302
303
304
305
306
307
308
309
310
311
312
313
314
315
316
317
318
319
320
321
322
323
324
325
326
327
328
329
330
331
332
333
334
335
336
337
338
339
340
341
342
343
344
345
346
347
348
349
350
351
352
353
354
355
356
357
358
359
360
361
362
363
364
365
366
367
368
369
370
371
372
373
374
375
376
377
378
379
380
381
382
383
384
385
386
387
388
389
390
391
392
393
394
395
396
397
398
399
400
401
402
403
404
405
406
407
408
409
410
411
412
413
414
415
416
417
418
419
420
421
422
423
424
425
426
427
428
429
430
431
432
433
434
435
436
437
438
439
440
441
442
443
444
445
446
447
448
449
450
451
452
453
454
455
456
457
458
459
460
461
462
463
464
465
466
467
468
469
470
471
472
473
474
475
476
477
478
479
480
481
482
483
484
485
486
487
488
489
490
491
492
493
494
495
496
497
498
499
500
501
502
503
504
505
506
507
508
509
510
511
512
513
514
515
516
517
518
519
520
521
522
523
524
525
526
527
528
529
530
531
532
533
534
535
536
537
538
539
540
541
542
543
544
545
546
547
548
549
550
551
552
553
554
555
556
557
558
559
560
561
562
563
564
565
566
567
568
569
570
571
572
573
574
575
576
577
578
579
580
581
582
583
584
585
586
587
588
589
590
591
592
593
594
595
596
597
598
599
600
601
602
603
604
605
606
607
608
609
610
611
612
613
614
615
616
617
618
619
620
621
622
623
624
625
626
627
628
629
630
631
632
633
634
635
636
637
638
639
640
641
642
643
644
645
646
647
648
649
650
651
652
653
654
655
656
657
658
659
660
661
662
663
664
665
666
667
668
669
670
671
672
673
674
675
676
677
678
679
680
681
682
683
684
685
686
687
688
689
690
691
692
693
694
695
696
697
698
699
700
701
702
703
704
705
706
707
708
709
710
711
712
713
714
715
716
717
718
719
720
721
722
723
724
725
726
727
728
729
730
731
732
733
734
735
736
737
738
739
740
741
742
743
744
745
746
747
748
749
750
751
752
753
754
755
756
757
758
759
760
761
762
763
764
765
766
767
768
769
770
771
772
773
774
775
776
777
778
779
780
781
782
783
784
785
786
787
788
789
790
791
792
793
794
795
796
797
798
799
800
801
802
803
804
805
806
807
808
809
810
811
812
813
814
815
816
817
818
819
820
821
822
823
824
825
826
827
828
829
830
831
832
833
834
835
836
837
838
839
840
841
842
843
844
845
846
847
848
849
850
851
852
853
854
855
856
857
858
859
860
861
862
863
864
865
866
867
868
869
870
871
872
873
874
875
876
877
878
879
880
881
882
883
884
885
886
887
888
889
890
891
892
893
894
895
896
897
898
899
900
901
902
903
904
905
906
907
908
909
910
911
912
913
914
915
916
917
918
919
920
921
922
923
924
925
926
927
928
929
930
931
932
933
934
935
936
937
938
939
940
941
942
943
944
945
946
947
948
949
950
951
952
953
954
955
956
957
958
959
960
961
962
963
964
965
966
967
968
969
970
971
972
973
974
975
976
977
978
979
980
981
982
983
984
985
986
987
988
989
990
991
992
993
994
995
996
997
998
999
1000

SIX MILE CREEK

SIX MILE CREEK

STAINES MEMORIAL COLLEGE

NORTON S



Qualtest Laboratory

Est. 1987

Job: 24-081_a
Ref: 9950
Author: R. Mitchell

24th November 2025

Shadforths Civil
195 Sandalwood Lane
Forest Glen Qld 4556

**RE: LOT 1262
 REPORT ON CONTROLLED FILLING
 EDEN'S CROSSING STAGE 30B
 REDBANK PLAINS**

Fill was placed and compacted on Lot 1262 at Eden's Crossing Stage 30B Estate between 27th February 2024 and 25th October 2024 under Level One Inspections and Testing by Qualtest Laboratory.

Qualtest was commissioned on this development to provide earthworks inspection and testing services on a Level One basis as detailed in Clause 8.2 of AS3798 - 2007 "*Guidelines on Earthworks for Commercial and Residential Developments*". Full details of the Inspection and Testing program contained in the Qualtest Report "Report Ref – 7489, Level One Earthworks Report – Eden's Crossing Stage 30 - 35" dated December 2024.

Based on the test results and site inspections, Qualtest concludes that the fill on Lot 1262 to the extent shown as Figure 1 below has been constructed in general accordance with the project requirements and AS3798.

The fill in the area defined on Figure 1, within the time frame of our inspection and testing program, is considered to be Controlled Fill as defined in AS2870 "*Residential Slabs and Footings*".

This statement does not cover topsoil which may be used as lot dressing, trench backfill or any earthworks on the Lot after 25th October 2024.

Should you require further information regarding the above, please do not hesitate to contact this office.

Yours faithfully,

RHYS MITCHELL
For and on Behalf of
QUALTEST LABORATORY PTY LTD.

Attached: Figure 1 – Site Plans showing test locations and approximate extents of Controlled Filling.

GEOTECHNICAL AND LABORATORY SERVICES

Qualtest Laboratory Pty Ltd
2/40 Boyland Avenue
Coopers Plains QLD 4108
PO Box 733 Archerfield QLD 4108
(07) 3875 1898
qualtest@qualtestgeo.com
www.qualtestgeo.com
ABN 74 010 752 815

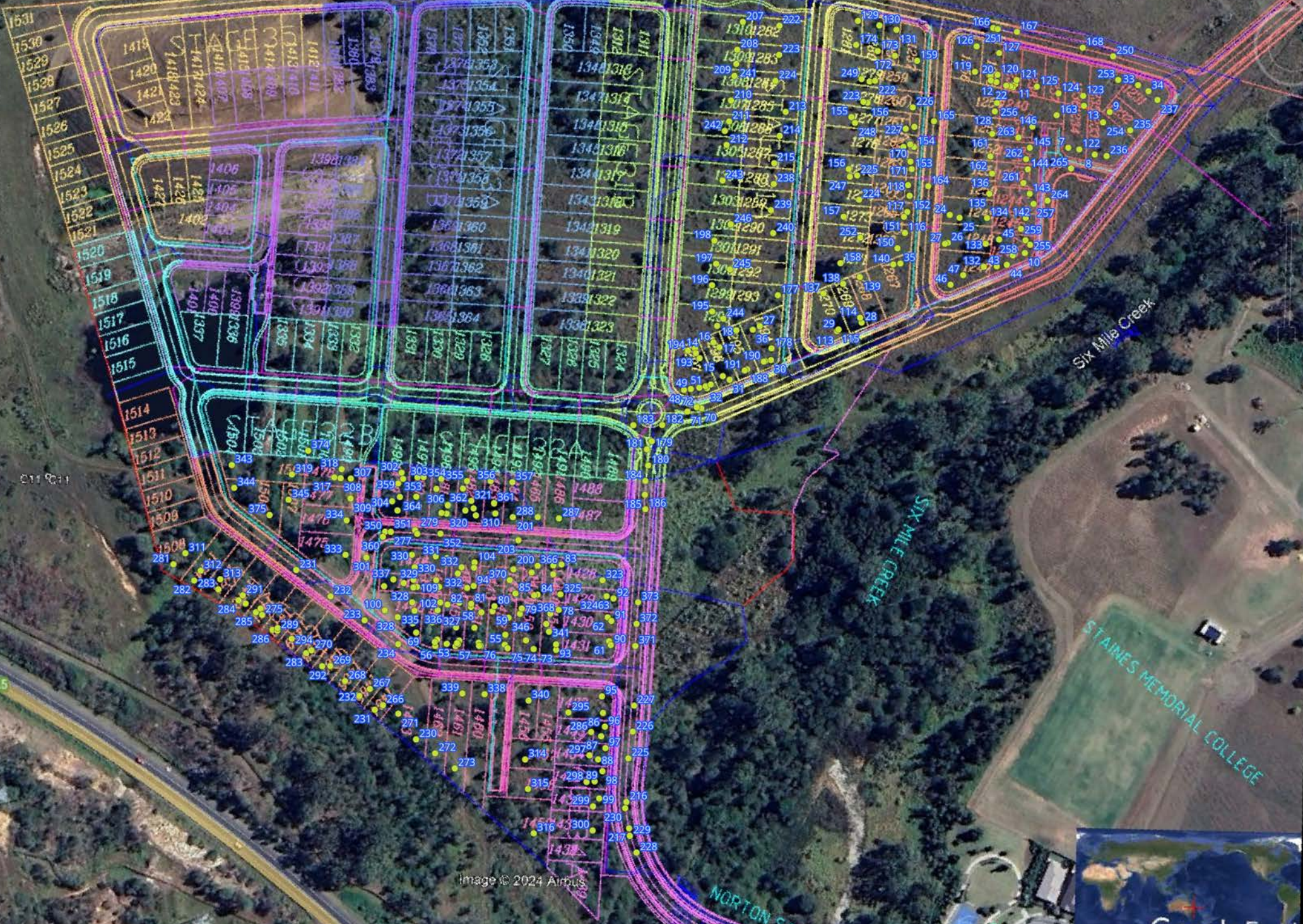

Six Mile Creek

SIX MILE CREEK

STAINES MEMORIAL COLLEGE

NORTON C

Image © 2024 Airbus





Qualtest Laboratory

Est. 1987

Job: 24-081_a
Ref: 9951
Author: R. Mitchell

24th November 2025

Shadforths Civil
195 Sandalwood Lane
Forest Glen Qld 4556

**RE: LOT 1263
 REPORT ON CONTROLLED FILLING
 EDEN'S CROSSING STAGE 30B
 REDBANK PLAINS**

Fill was placed and compacted on Lot 1263 at Eden's Crossing Stage 30B Estate between 27th February 2024 and 25th October 2024 under Level One Inspections and Testing by Qualtest Laboratory.

Qualtest was commissioned on this development to provide earthworks inspection and testing services on a Level One basis as detailed in Clause 8.2 of AS3798 - 2007 "*Guidelines on Earthworks for Commercial and Residential Developments*". Full details of the Inspection and Testing program contained in the Qualtest Report "Report Ref – 7489, Level One Earthworks Report – Eden's Crossing Stage 30 - 35" dated December 2024.

Based on the test results and site inspections, Qualtest concludes that the fill on Lot 1263 to the extent shown as Figure 1 below has been constructed in general accordance with the project requirements and AS3798.

The fill in the area defined on Figure 1, within the time frame of our inspection and testing program, is considered to be Controlled Fill as defined in AS2870 "*Residential Slabs and Footings*".

This statement does not cover topsoil which may be used as lot dressing, trench backfill or any earthworks on the Lot after 25th October 2024.

Should you require further information regarding the above, please do not hesitate to contact this office.

Yours faithfully,

RHYS MITCHELL
For and on Behalf of
QUALTEST LABORATORY PTY LTD.

Attached: Figure 1 – Site Plans showing test locations and approximate extents of Controlled Filling.

GEOTECHNICAL AND LABORATORY SERVICES

Qualtest Laboratory Pty Ltd
2/40 Boyland Avenue
Coopers Plains QLD 4108
PO Box 733 Archerfield QLD 4108
(07) 3875 1898
qualtest@qualtestgeo.com
www.qualtestgeo.com
ABN 74 010 752 815

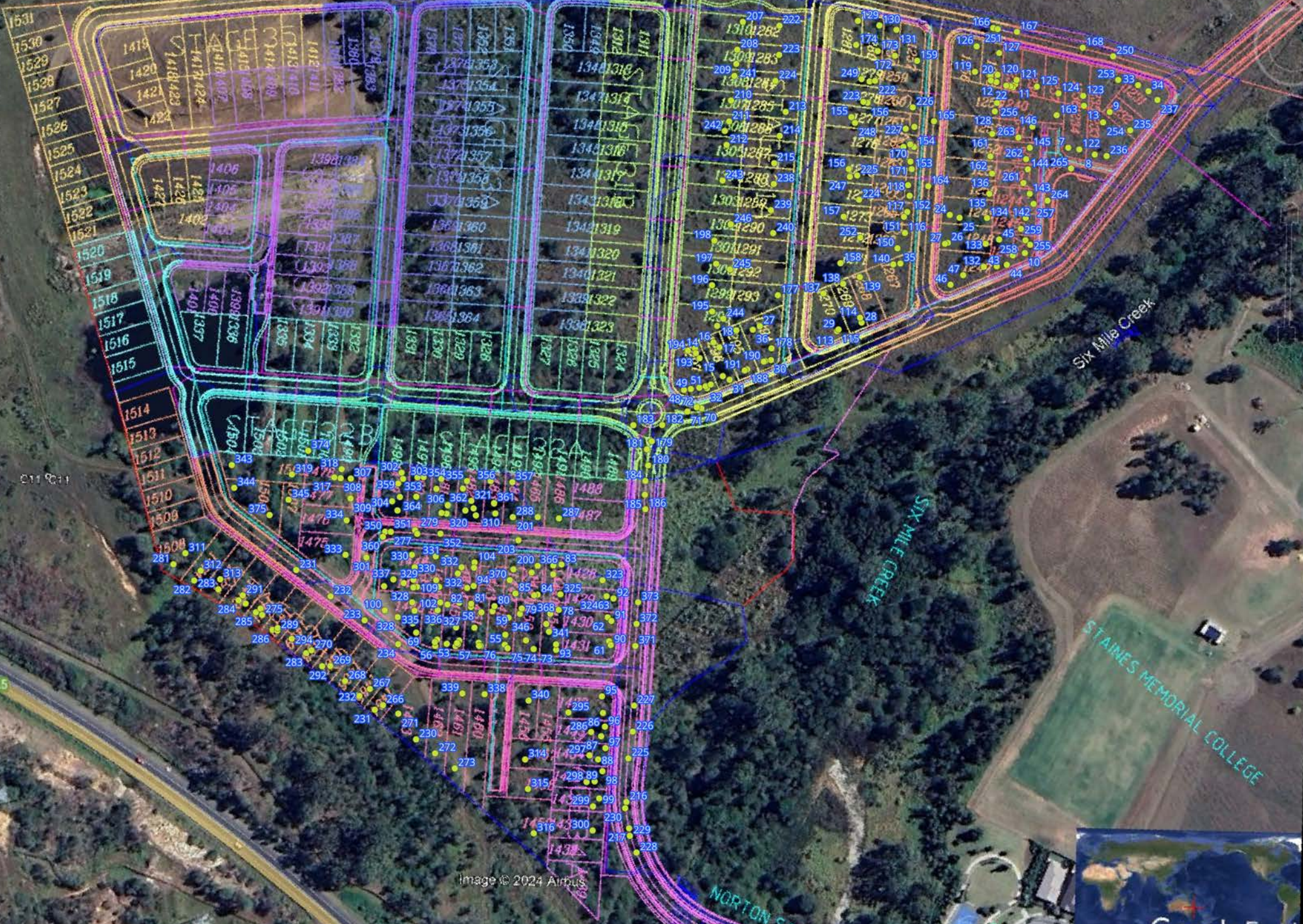



Qualtest Laboratory

Est. 1987

Job: 24-081_a
Ref: 9952
Author: R. Mitchell

24th November 2025

Shadforths Civil
195 Sandalwood Lane
Forest Glen Qld 4556

**RE: LOT 1264
 REPORT ON CONTROLLED FILLING
 EDEN'S CROSSING STAGE 30B
 REDBANK PLAINS**

Fill was placed and compacted on Lot 1264 at Eden's Crossing Stage 30B Estate between 27th February 2024 and 25th October 2024 under Level One Inspections and Testing by Qualtest Laboratory.

Qualtest was commissioned on this development to provide earthworks inspection and testing services on a Level One basis as detailed in Clause 8.2 of AS3798 - 2007 "*Guidelines on Earthworks for Commercial and Residential Developments*". Full details of the Inspection and Testing program contained in the Qualtest Report "Report Ref – 7489, Level One Earthworks Report – Eden's Crossing Stage 30 - 35" dated December 2024.

Based on the test results and site inspections, Qualtest concludes that the fill on Lot 1264 to the extent shown as Figure 1 below has been constructed in general accordance with the project requirements and AS3798.

The fill in the area defined on Figure 1, within the time frame of our inspection and testing program, is considered to be Controlled Fill as defined in AS2870 "*Residential Slabs and Footings*".

This statement does not cover topsoil which may be used as lot dressing, trench backfill or any earthworks on the Lot after 25th October 2024.

Should you require further information regarding the above, please do not hesitate to contact this office.

Yours faithfully,

RHYS MITCHELL
For and on Behalf of
QUALTEST LABORATORY PTY LTD.

Attached: Figure 1 – Site Plans showing test locations and approximate extents of Controlled Filling.

GEOTECHNICAL AND LABORATORY SERVICES

Qualtest Laboratory Pty Ltd
2/40 Boyland Avenue
Coopers Plains QLD 4108
PO Box 733 Archerfield QLD 4108
(07) 3875 1898
qualtest@qualtestgeo.com
www.qualtestgeo.com
ABN 74 010 752 815

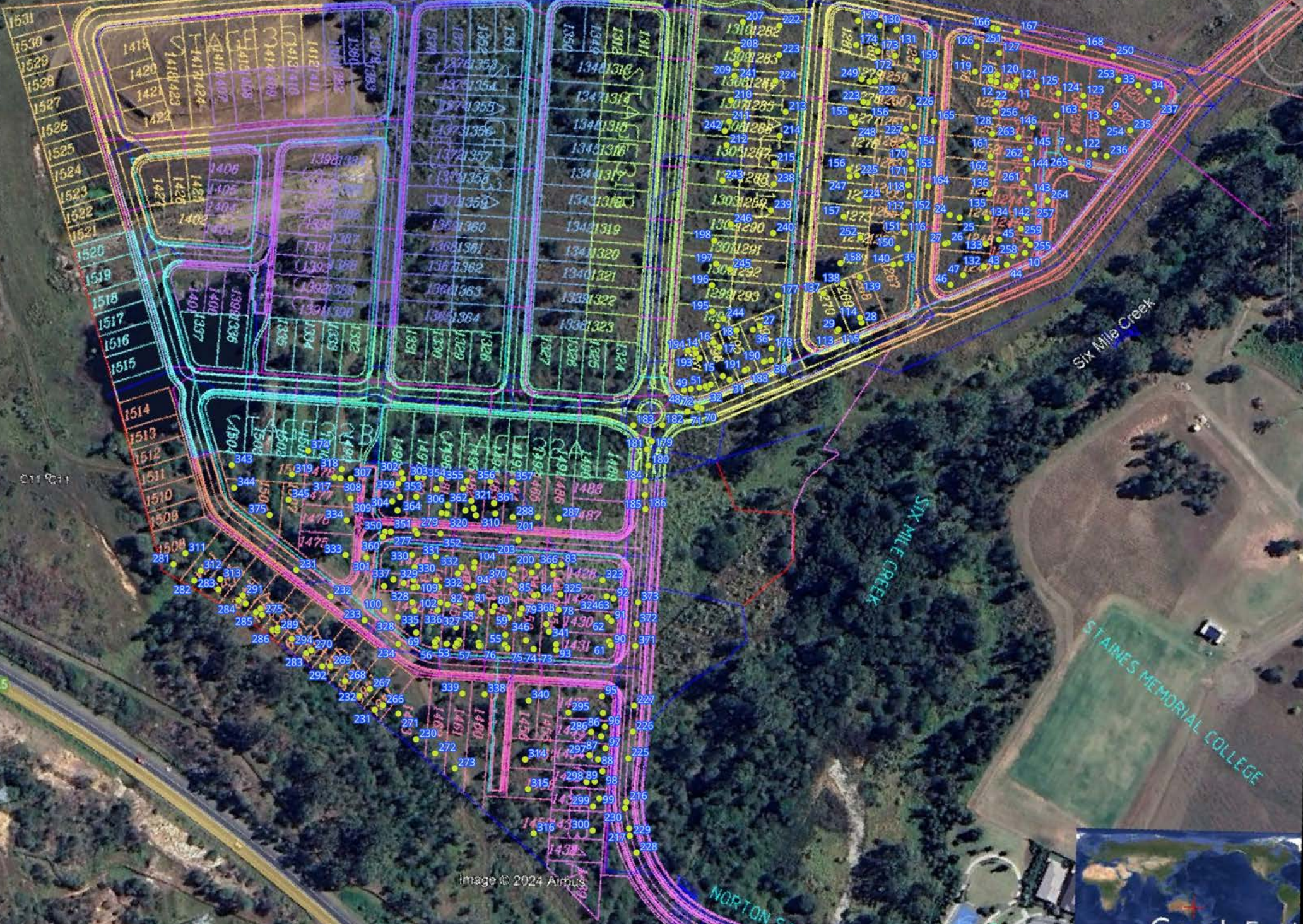

1531
1530
1529
1528
1527
1526
1525
1524
1523
1522
1521
1520
1519
1518
1517
1516
1515

1419
1420
1421
1422
1423
1424
1406
1405
1404
1403
1402
1401
1398
1397
1396
1395
1394
1393
1392
1391
1390
1389
1388
1387
1386
1385
1384
1383
1382
1381
1380
1379
1378
1377
1376
1375
1374
1373
1372
1371
1370
1369
1368
1367
1366
1365
1364
1363
1362
1361
1360
1359
1358
1357
1356
1355
1354
1353
1352
1351
1350
1349
1348
1347
1346
1345
1344
1343
1342
1341
1340
1339
1338
1337
1336
1335
1334
1333
1332
1331
1330
1329
1328
1327
1326
1325
1324
1323
1322
1321
1320
1319
1318
1317
1316
1315
1314
1313
1312
1311
1310
1309
1308
1307
1306
1305
1304
1303
1302
1301
1300
1299
1298
1297
1296
1295
1294
1293
1292
1291
1290
1289
1288
1287
1286
1285
1284
1283
1282
1281
1280
1279
1278
1277
1276
1275
1274
1273
1272
1271
1270
1269
1268
1267
1266
1265
1264
1263
1262
1261
1260
1259
1258
1257
1256
1255
1254
1253
1252
1251
1250
1249
1248
1247
1246
1245
1244
1243
1242
1241
1240
1239
1238
1237
1236
1235
1234
1233
1232
1231
1230
1229
1228
1227
1226
1225
1224
1223
1222
1221
1220
1219
1218
1217
1216
1215
1214
1213
1212
1211
1210
1209
1208
1207
1206
1205
1204
1203
1202
1201
1200
1199
1198
1197
1196
1195
1194
1193
1192
1191
1190
1189
1188
1187
1186
1185
1184
1183
1182
1181
1180
1179
1178
1177
1176
1175
1174
1173
1172
1171
1170
1169
1168
1167
1166
1165
1164
1163
1162
1161
1160
1159
1158
1157
1156
1155
1154
1153
1152
1151
1150
1149
1148
1147
1146
1145
1144
1143
1142
1141
1140
1139
1138
1137
1136
1135
1134
1133
1132
1131
1130
1129
1128
1127
1126
1125
1124
1123
1122
1121
1120
1119
1118
1117
1116
1115
1114
1113
1112
1111
1110
1109
1108
1107
1106
1105
1104
1103
1102
1101
1100
1099
1098
1097
1096
1095
1094
1093
1092
1091
1090
1089
1088
1087
1086
1085
1084
1083
1082
1081
1080
1079
1078
1077
1076
1075
1074
1073
1072
1071
1070
1069
1068
1067
1066
1065
1064
1063
1062
1061
1060
1059
1058
1057
1056
1055
1054
1053
1052
1051
1050
1049
1048
1047
1046
1045
1044
1043
1042
1041
1040
1039
1038
1037
1036
1035
1034
1033
1032
1031
1030
1029
1028
1027
1026
1025
1024
1023
1022
1021
1020
1019
1018
1017
1016
1015
1014
1013
1012
1011
1010
1009
1008
1007
1006
1005
1004
1003
1002
1001
1000
999
998
997
996
995
994
993
992
991
990
989
988
987
986
985
984
983
982
981
980
979
978
977
976
975
974
973
972
971
970
969
968
967
966
965
964
963
962
961
960
959
958
957
956
955
954
953
952
951
950
949
948
947
946
945
944
943
942
941
940
939
938
937
936
935
934
933
932
931
930
929
928
927
926
925
924
923
922
921
920
919
918
917
916
915
914
913
912
911
910
909
908
907
906
905
904
903
902
901
900
899
898
897
896
895
894
893
892
891
890
889
888
887
886
885
884
883
882
881
880
879
878
877
876
875
874
873
872
871
870
869
868
867
866
865
864
863
862
861
860
859
858
857
856
855
854
853
852
851
850
849
848
847
846
845
844
843
842
841
840
839
838
837
836
835
834
833
832
831
830
829
828
827
826
825
824
823
822
821
820
819
818
817
816
815
814
813
812
811
810
809
808
807
806
805
804
803
802
801
800
799
798
797
796
795
794
793
792
791
790
789
788
787
786
785
784
783
782
781
780
779
778
777
776
775
774
773
772
771
770
769
768
767
766
765
764
763
762
761
760
759
758
757
756
755
754
753
752
751
750
749
748
747
746
745
744
743
742
741
740
739
738
737
736
735
734
733
732
731
730
729
728
727
726
725
724
723
722
721
720
719
718
717
716
715
714
713
712
711
710
709
708
707
706
705
704
703
702
701
700
699
698
697
696
695
694
693
692
691
690
689
688
687
686
685
684
683
682
681
680
679
678
677
676
675
674
673
672
671
670
669
668
667
666
665
664
663
662
661
660
659
658
657
656
655
654
653
652
651
650
649
648
647
646
645
644
643
642
641
640
639
638
637
636
635
634
633
632
631
630
629
628
627
626
625
624
623
622
621
620
619
618
617
616
615
614
613
612
611
610
609
608
607
606
605
604
603
602
601
600
599
598
597
596
595
594
593
592
591
590
589
588
587
586
585
584
583
582
581
580
579
578
577
576
575
574
573
572
571
570
569
568
567
566
565
564
563
562
561
560
559
558
557
556
555
554
553
552
551
550
549
548
547
546
545
544
543
542
541
540
539
538
537
536
535
534
533
532
531
530
529
528
527
526
525
524
523
522
521
520
519
518
517
516
515
514
513
512
511
510
509
508
507
506
505
504
503
502
501
500
499
498
497
496
495
494
493
492
491
490
489
488
487
486
485
484
483
482
481
480
479
478
477
476
475
474
473
472
471
470
469
468
467
466
465
464
463
462
461
460
459
458
457
456
455
454
453
452
451
450
449
448
447
446
445
444
443
442
441
440
439
438
437
436
435
434
433
432
431
430
429
428
427
426
425
424
423
422
421
420
419
418
417
416
415
414
413
412
411
410
409
408
407
406
405
404
403
402
401
400
399
398
397
396
395
394
393
392
391
390
389
388
387
386
385
384
383
382
381
380
379
378
377
376
375
374
373
372
371
370
369
368
367
366
365
364
363
362
361
360
359
358
357
356
355
354
353
352
351
350
349
348
347
346
345
344
343
342
341
340
339
338
337
336
335
334
333
332
331
330
329
328
327
326
325
324
323
322
321
320
319
318
317
316
315
314
313
312
311
310
309
308
307
306
305
304
303
302
301
300
299
298
297
296
295
294
293
292
291
290
289
288
287
286
285
284
283
282
281
280
279
278
277
276
275
274
273
272
271
270
269
268
267
266
265
264
263
262
261
260
259
258
257
256
255
254
253
252
251
250
249
248
247
246
245
244
243
242
241
240
239
238
237
236
235
234
233
232
231
230
229
228
227
226
225
224
223
222
221
220
219
218
217
216
215
214
213
212
211
210
209
208
207
206
205
204
203
202
201
200
199
198
197
196
195
194
193
192
191
190
189
188
187
186
185
184
183
182
181
180
179
178
177
176
175
174
173
172
171
170
169
168
167
166
165
164
163
162
161
160
159
158
157
156
155
154
153
152
151
150
149
148
147
146
145
144
143
142
141
140
139
138
137
136
135
134
133
132
131
130
129
128
127
126
125
124
123
122
121
120
119
118
117
116
115
114
113
112
111
110
109
108
107
106
105
104
103
102
101
100
99
98
97
96
95
94
93
92
91
90
89
88
87
86
85
84
83
82
81
80
79
78
77
76
75
74
73
72
71
70
69
68
67
66
65
64
63
62
61
60
59
58
57
56
55
54
53
52
51
50
49
48
47
46
45
44
43
42
41
40
39
38
37
36
35
34
33
32
31
30
29
28
27
26
25
24
23
22
21
20
19
18
17
16
15
14
13
12
11
10
9
8
7
6
5
4
3
2
1

Image © 2024 Airbus

STAINES MEMORIAL COLLEGE

SIX MILE CREEK

NORTON ST



Qualtest Laboratory

Est. 1987

Job: 24-081_a
Ref: 9953
Author: R. Mitchell

24th November 2025

Shadforths Civil
195 Sandalwood Lane
Forest Glen Qld 4556

**RE: LOT 1265
 REPORT ON CONTROLLED FILLING
 EDEN'S CROSSING STAGE 30B
 REDBANK PLAINS**

Fill was placed and compacted on Lot 1265 at Eden's Crossing Stage 30B Estate between 27th February 2024 and 25th October 2024 under Level One Inspections and Testing by Qualtest Laboratory.

Qualtest was commissioned on this development to provide earthworks inspection and testing services on a Level One basis as detailed in Clause 8.2 of AS3798 - 2007 "*Guidelines on Earthworks for Commercial and Residential Developments*". Full details of the Inspection and Testing program contained in the Qualtest Report "Report Ref – 7489, Level One Earthworks Report – Eden's Crossing Stage 30 - 35" dated December 2024.

Based on the test results and site inspections, Qualtest concludes that the fill on Lot 1265 to the extent shown as Figure 1 below has been constructed in general accordance with the project requirements and AS3798.

The fill in the area defined on Figure 1, within the time frame of our inspection and testing program, is considered to be Controlled Fill as defined in AS2870 "*Residential Slabs and Footings*".

This statement does not cover topsoil which may be used as lot dressing, trench backfill or any earthworks on the Lot after 25th October 2024.

Should you require further information regarding the above, please do not hesitate to contact this office.

Yours faithfully,

RHYS MITCHELL
For and on Behalf of
QUALTEST LABORATORY PTY LTD.

Attached: Figure 1 – Site Plans showing test locations and approximate extents of Controlled Filling.

GEOTECHNICAL AND LABORATORY SERVICES

Qualtest Laboratory Pty Ltd
2/40 Boyland Avenue
Coopers Plains QLD 4108
PO Box 733 Archerfield QLD 4108
(07) 3875 1898
qualtest@qualtestgeo.com
www.qualtestgeo.com
ABN 74 010 752 815

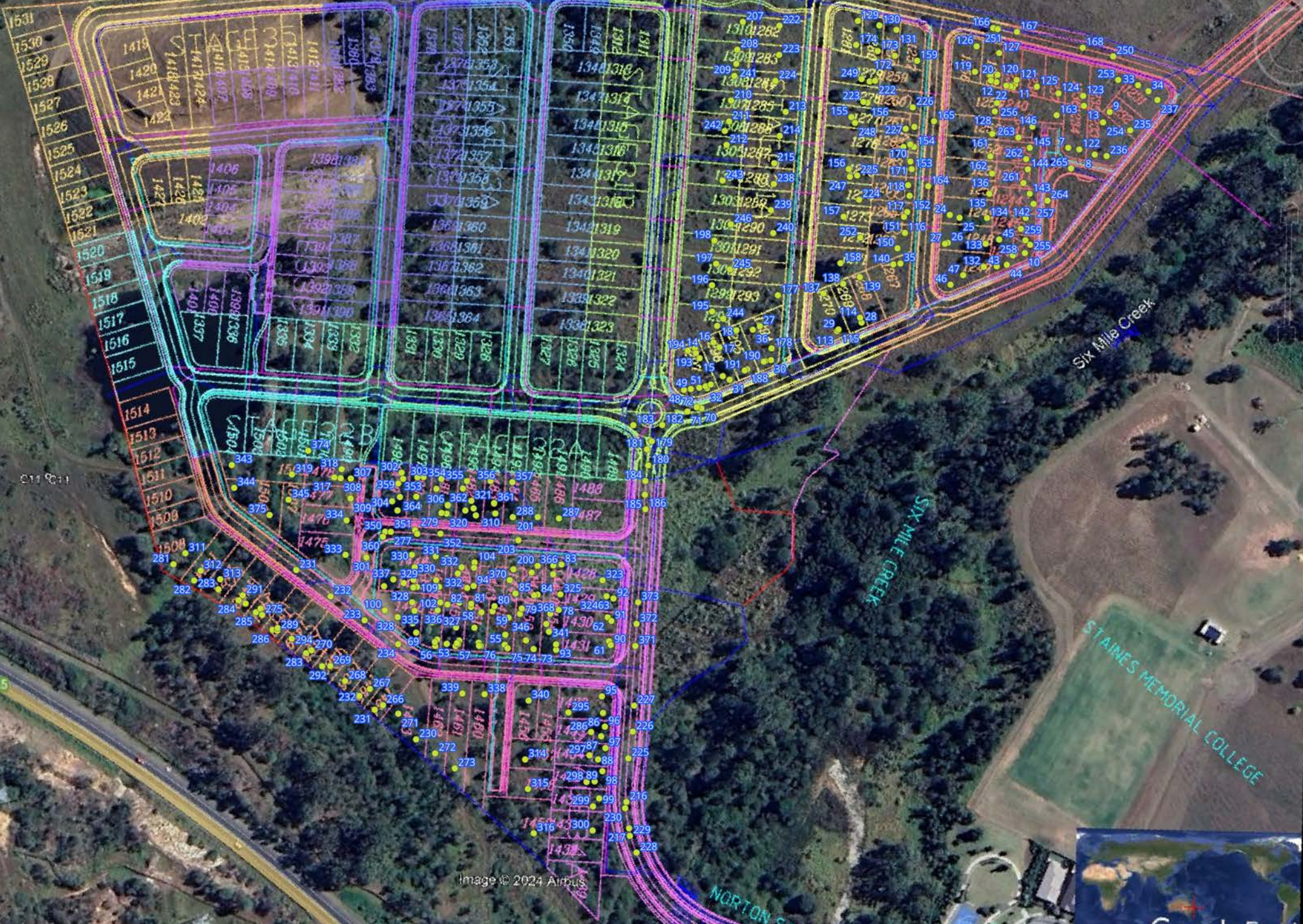

1531
1530
1529
1528
1527
1526
1525
1524
1523
1522
1521
1520
1519
1518
1517
1516
1515

1419
1420
1421
1422
1423

1406
1405
1404
1403
1402

1401
1399
1398
1397
1396
1395
1394
1393
1392
1391
1390
1389
1388
1387
1386
1385
1384
1383
1382
1381
1380
1379
1378
1377
1376
1375
1374
1373
1372
1371
1370
1369
1368
1367
1366
1365
1364
1363
1362
1361
1360
1359
1358
1357
1356
1355
1354
1353
1352
1351
1350
1349
1348
1347
1346
1345
1344
1343
1342
1341
1340
1339
1338
1337
1336
1335
1334
1333
1332
1331
1330
1329
1328
1327
1326
1325
1324
1323
1322
1321
1320
1319
1318
1317
1316
1315
1314
1313
1312
1311
1310
1309
1308
1307
1306
1305
1304
1303
1302
1301
1300
1299
1298
1297
1296
1295
1294
1293
1292
1291
1290
1289
1288
1287
1286
1285
1284
1283
1282
1281
1280
1279
1278
1277
1276
1275
1274
1273
1272
1271
1270
1269
1268
1267
1266
1265
1264
1263
1262
1261
1260
1259
1258
1257
1256
1255
1254
1253
1252
1251
1250
1249
1248
1247
1246
1245
1244
1243
1242
1241
1240
1239
1238
1237
1236
1235
1234
1233
1232
1231
1230
1229
1228
1227
1226
1225
1224
1223
1222
1221
1220
1219
1218
1217
1216
1215
1214
1213
1212
1211
1210
1209
1208
1207
1206
1205
1204
1203
1202
1201
1200
1199
1198
1197
1196
1195
1194
1193
1192
1191
1190
1189
1188
1187
1186
1185
1184
1183
1182
1181
1180
1179
1178
1177
1176
1175
1174
1173
1172
1171
1170
1169
1168
1167
1166
1165
1164
1163
1162
1161
1160
1159
1158
1157
1156
1155
1154
1153
1152
1151
1150
1149
1148
1147
1146
1145
1144
1143
1142
1141
1140
1139
1138
1137
1136
1135
1134
1133
1132
1131
1130
1129
1128
1127
1126
1125
1124
1123
1122
1121
1120
1119
1118
1117
1116
1115
1114
1113
1112
1111
1110
1109
1108
1107
1106
1105
1104
1103
1102
1101
1100
1099
1098
1097
1096
1095
1094
1093
1092
1091
1090
1089
1088
1087
1086
1085
1084
1083
1082
1081
1080
1079
1078
1077
1076
1075
1074
1073
1072
1071
1070
1069
1068
1067
1066
1065
1064
1063
1062
1061
1060
1059
1058
1057
1056
1055
1054
1053
1052
1051
1050
1049
1048
1047
1046
1045
1044
1043
1042
1041
1040
1039
1038
1037
1036
1035
1034
1033
1032
1031
1030
1029
1028
1027
1026
1025
1024
1023
1022
1021
1020
1019
1018
1017
1016
1015
1014
1013
1012
1011
1010
1009
1008
1007
1006
1005
1004
1003
1002
1001
1000
999
998
997
996
995
994
993
992
991
990
989
988
987
986
985
984
983
982
981
980
979
978
977
976
975
974
973
972
971
970
969
968
967
966
965
964
963
962
961
960
959
958
957
956
955
954
953
952
951
950
949
948
947
946
945
944
943
942
941
940
939
938
937
936
935
934
933
932
931
930
929
928
927
926
925
924
923
922
921
920
919
918
917
916
915
914
913
912
911
910
909
908
907
906
905
904
903
902
901
900
899
898
897
896
895
894
893
892
891
890
889
888
887
886
885
884
883
882
881
880
879
878
877
876
875
874
873
872
871
870
869
868
867
866
865
864
863
862
861
860
859
858
857
856
855
854
853
852
851
850
849
848
847
846
845
844
843
842
841
840
839
838
837
836
835
834
833
832
831
830
829
828
827
826
825
824
823
822
821
820
819
818
817
816
815
814
813
812
811
810
809
808
807
806
805
804
803
802
801
800
799
798
797
796
795
794
793
792
791
790
789
788
787
786
785
784
783
782
781
780
779
778
777
776
775
774
773
772
771
770
769
768
767
766
765
764
763
762
761
760
759
758
757
756
755
754
753
752
751
750
749
748
747
746
745
744
743
742
741
740
739
738
737
736
735
734
733
732
731
730
729
728
727
726
725
724
723
722
721
720
719
718
717
716
715
714
713
712
711
710
709
708
707
706
705
704
703
702
701
700
699
698
697
696
695
694
693
692
691
690
689
688
687
686
685
684
683
682
681
680
679
678
677
676
675
674
673
672
671
670
669
668
667
666
665
664
663
662
661
660
659
658
657
656
655
654
653
652
651
650
649
648
647
646
645
644
643
642
641
640
639
638
637
636
635
634
633
632
631
630
629
628
627
626
625
624
623
622
621
620
619
618
617
616
615
614
613
612
611
610
609
608
607
606
605
604
603
602
601
600
599
598
597
596
595
594
593
592
591
590
589
588
587
586
585
584
583
582
581
580
579
578
577
576
575
574
573
572
571
570
569
568
567
566
565
564
563
562
561
560
559
558
557
556
555
554
553
552
551
550
549
548
547
546
545
544
543
542
541
540
539
538
537
536
535
534
533
532
531
530
529
528
527
526
525
524
523
522
521
520
519
518
517
516
515
514
513
512
511
510
509
508
507
506
505
504
503
502
501
500
499
498
497
496
495
494
493
492
491
490
489
488
487
486
485
484
483
482
481
480
479
478
477
476
475
474
473
472
471
470
469
468
467
466
465
464
463
462
461
460
459
458
457
456
455
454
453
452
451
450
449
448
447
446
445
444
443
442
441
440
439
438
437
436
435
434
433
432
431
430
429
428
427
426
425
424
423
422
421
420
419
418
417
416
415
414
413
412
411
410
409
408
407
406
405
404
403
402
401
400
399
398
397
396
395
394
393
392
391
390
389
388
387
386
385
384
383
382
381
380
379
378
377
376
375
374
373
372
371
370
369
368
367
366
365
364
363
362
361
360
359
358
357
356
355
354
353
352
351
350
349
348
347
346
345
344
343
342
341
340
339
338
337
336
335
334
333
332
331
330
329
328
327
326
325
324
323
322
321
320
319
318
317
316
315
314
313
312
311
310
309
308
307
306
305
304
303
302
301
300
299
298
297
296
295
294
293
292
291
290
289
288
287
286
285
284
283
282
281
280
279
278
277
276
275
274
273
272
271
270
269
268
267
266
265
264
263
262
261
260
259
258
257
256
255
254
253
252
251
250
249
248
247
246
245
244
243
242
241
240
239
238
237
236
235
234
233
232
231
230
229
228
227
226
225
224
223
222
221
220
219
218
217
216
215
214
213
212
211
210
209
208
207
206
205
204
203
202
201
200
199
198
197
196
195
194
193
192
191
190
189
188
187
186
185
184
183
182
181
180
179
178
177
176
175
174
173
172
171
170
169
168
167
166
165
164
163
162
161
160
159
158
157
156
155
154
153
152
151
150
149
148
147
146
145
144
143
142
141
140
139
138
137
136
135
134
133
132
131
130
129
128
127
126
125
124
123
122
121
120
119
118
117
116
115
114
113
112
111
110
109
108
107
106
105
104
103
102
101
100
99
98
97
96
95
94
93
92
91
90
89
88
87
86
85
84
83
82
81
80
79
78
77
76
75
74
73
72
71
70
69
68
67
66
65
64
63
62
61
60
59
58
57
56
55
54
53
52
51
50
49
48
47
46
45
44
43
42
41
40
39
38
37
36
35
34
33
32
31
30
29
28
27
26
25
24
23
22
21
20
19
18
17
16
15
14
13
12
11
10
9
8
7
6
5
4
3
2
1

FACE A
FACE B
FACE C
FACE D
FACE E
FACE F
FACE G
FACE H
FACE I
FACE J
FACE K
FACE L
FACE M
FACE N
FACE O
FACE P
FACE Q
FACE R
FACE S
FACE T
FACE U
FACE V
FACE W
FACE X
FACE Y
FACE Z

Six Mile Creek

SIX MILE CREEK

STAINES MEMORIAL COLLEGE

NORTON



Qualtest Laboratory

Est. 1987

Job: 24-081_a
Ref: 9954
Author: R. Mitchell

24th November 2025

Shadforths Civil
195 Sandalwood Lane
Forest Glen Qld 4556

**RE: LOT 1266
 REPORT ON CONTROLLED FILLING
 EDEN'S CROSSING STAGE 30B
 REDBANK PLAINS**

Fill was placed and compacted on Lot 1266 at Eden's Crossing Stage 30B Estate between 27th February 2024 and 25th October 2024 under Level One Inspections and Testing by Qualtest Laboratory.

Qualtest was commissioned on this development to provide earthworks inspection and testing services on a Level One basis as detailed in Clause 8.2 of AS3798 - 2007 "*Guidelines on Earthworks for Commercial and Residential Developments*". Full details of the Inspection and Testing program contained in the Qualtest Report "Report Ref – 7489, Level One Earthworks Report – Eden's Crossing Stage 30 - 35" dated December 2024.

Based on the test results and site inspections, Qualtest concludes that the fill on Lot 1266 to the extent shown as Figure 1 below has been constructed in general accordance with the project requirements and AS3798.

The fill in the area defined on Figure 1, within the time frame of our inspection and testing program, is considered to be Controlled Fill as defined in AS2870 "*Residential Slabs and Footings*".

This statement does not cover topsoil which may be used as lot dressing, trench backfill or any earthworks on the Lot after 25th October 2024.

Should you require further information regarding the above, please do not hesitate to contact this office.

Yours faithfully,

RHYS MITCHELL
For and on Behalf of
QUALTEST LABORATORY PTY LTD.

Attached: Figure 1 – Site Plans showing test locations and approximate extents of Controlled Filling.

GEOTECHNICAL AND LABORATORY SERVICES

Qualtest Laboratory Pty Ltd
2/40 Boyland Avenue
Coopers Plains QLD 4108
PO Box 733 Archerfield QLD 4108
(07) 3875 1898
qualtest@qualtestgeo.com
www.qualtestgeo.com
ABN 74 010 752 815



Qualtest Laboratory

Est. 1987

Job: 24-081_a
Ref: 9955
Author: R. Mitchell

24th November 2025

Shadforths Civil
195 Sandalwood Lane
Forest Glen Qld 4556

**RE: LOT 1267
 REPORT ON CONTROLLED FILLING
 EDEN'S CROSSING STAGE 30B
 REDBANK PLAINS**

Fill was placed and compacted on Lot 1267 at Eden's Crossing Stage 30B Estate between 27th February 2024 and 25th October 2024 under Level One Inspections and Testing by Qualtest Laboratory.

Qualtest was commissioned on this development to provide earthworks inspection and testing services on a Level One basis as detailed in Clause 8.2 of AS3798 - 2007 "*Guidelines on Earthworks for Commercial and Residential Developments*". Full details of the Inspection and Testing program contained in the Qualtest Report "Report Ref – 7489, Level One Earthworks Report – Eden's Crossing Stage 30 - 35" dated December 2024.

Based on the test results and site inspections, Qualtest concludes that the fill on Lot 1267 to the extent shown as Figure 1 below has been constructed in general accordance with the project requirements and AS3798.

The fill in the area defined on Figure 1, within the time frame of our inspection and testing program, is considered to be Controlled Fill as defined in AS2870 "*Residential Slabs and Footings*".

This statement does not cover topsoil which may be used as lot dressing, trench backfill or any earthworks on the Lot after 25th October 2024.

Should you require further information regarding the above, please do not hesitate to contact this office.

Yours faithfully,

RHYS MITCHELL
For and on Behalf of
QUALTEST LABORATORY PTY LTD.

Attached: Figure 1 – Site Plans showing test locations and approximate extents of Controlled Filling.

GEOTECHNICAL AND LABORATORY SERVICES

Qualtest Laboratory Pty Ltd
2/40 Boyland Avenue
Coopers Plains QLD 4108
PO Box 733 Archerfield QLD 4108
(07) 3875 1898
qualtest@qualtestgeo.com
www.qualtestgeo.com
ABN 74 010 752 815

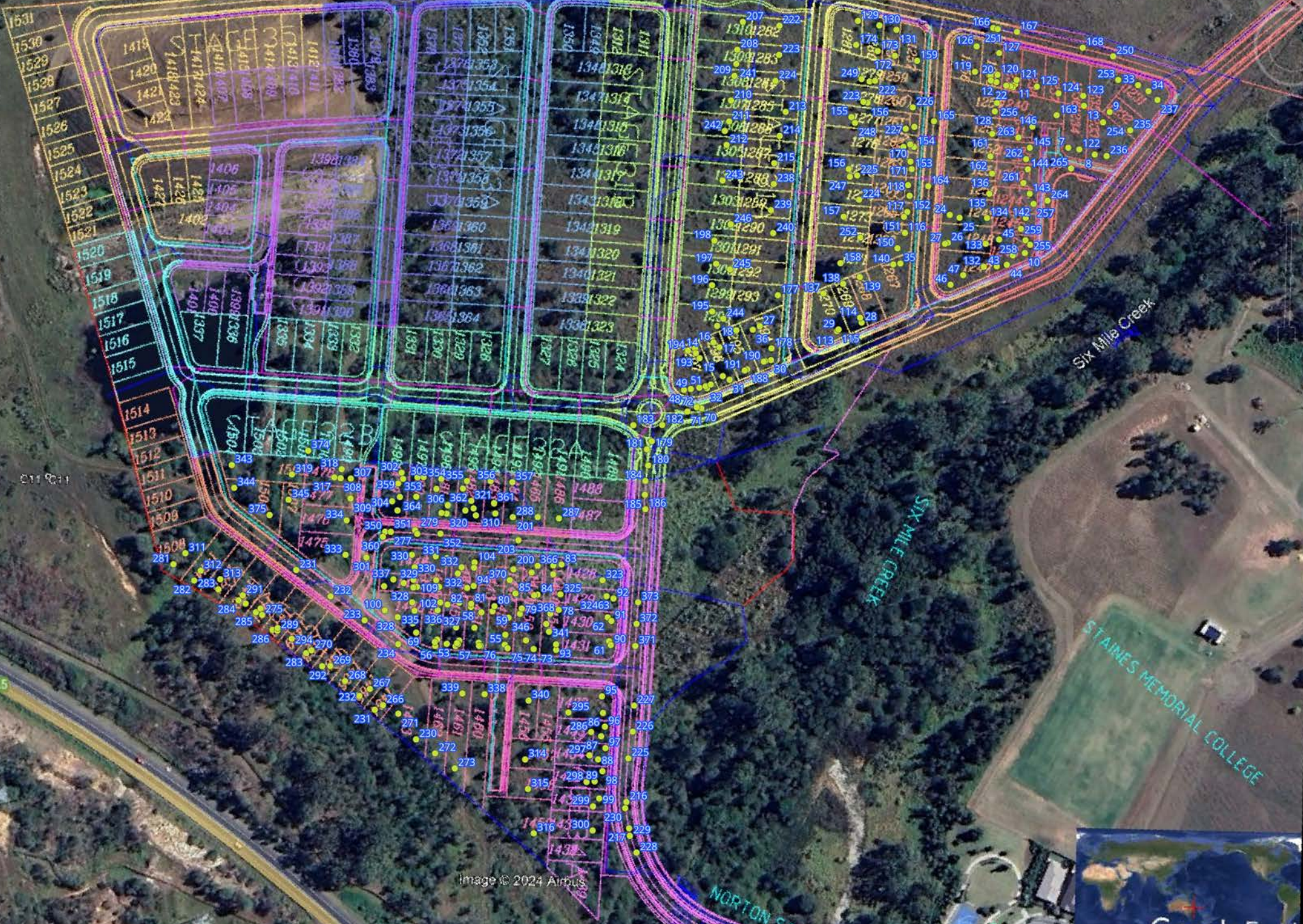

Image © 2024 Airbus

STAINES MEMORIAL COLLEGE

SIX MILE CREEK

SIX MILE CREEK

NORTON C



Qualtest Laboratory

Est. 1987

Job: 24-081_a
Ref: 9956
Author: R. Mitchell

24th November 2025

Shadforths Civil
195 Sandalwood Lane
Forest Glen Qld 4556

**RE: LOT 1268
 REPORT ON CONTROLLED FILLING
 EDEN'S CROSSING STAGE 30B
 REDBANK PLAINS**

Fill was placed and compacted on Lot 1268 at Eden's Crossing Stage 30B Estate between 27th February 2024 and 25th October 2024 under Level One Inspections and Testing by Qualtest Laboratory.

Qualtest was commissioned on this development to provide earthworks inspection and testing services on a Level One basis as detailed in Clause 8.2 of AS3798 - 2007 "*Guidelines on Earthworks for Commercial and Residential Developments*". Full details of the Inspection and Testing program contained in the Qualtest Report "Report Ref – 7489, Level One Earthworks Report – Eden's Crossing Stage 30 - 35" dated December 2024.

Based on the test results and site inspections, Qualtest concludes that the fill on Lot 1268 to the extent shown as Figure 1 below has been constructed in general accordance with the project requirements and AS3798.

The fill in the area defined on Figure 1, within the time frame of our inspection and testing program, is considered to be Controlled Fill as defined in AS2870 "*Residential Slabs and Footings*".

This statement does not cover topsoil which may be used as lot dressing, trench backfill or any earthworks on the Lot after 25th October 2024.

Should you require further information regarding the above, please do not hesitate to contact this office.

Yours faithfully,

RHYS MITCHELL
For and on Behalf of
QUALTEST LABORATORY PTY LTD.

Attached: Figure 1 – Site Plans showing test locations and approximate extents of Controlled Filling.

GEOTECHNICAL AND LABORATORY SERVICES

Qualtest Laboratory Pty Ltd
2/40 Boyland Avenue
Coopers Plains QLD 4108
PO Box 733 Archerfield QLD 4108
(07) 3875 1898
qualtest@qualtestgeo.com
www.qualtestgeo.com
ABN 74 010 752 815

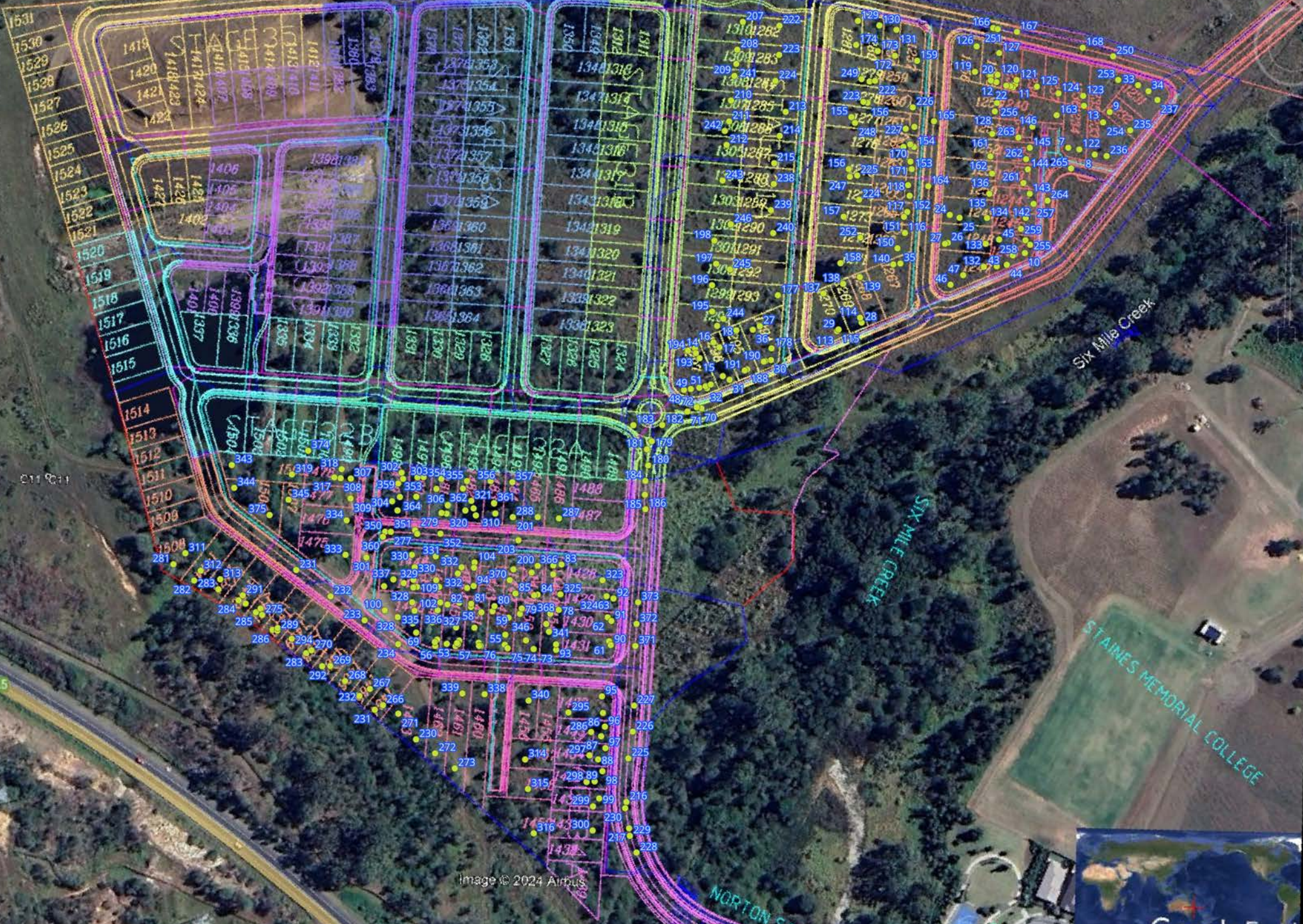

1531
1530
1529
1528
1527
1526
1525
1524
1523
1522
1521
1520
1519
1518
1517
1516
1515
1514
1513
1512
1511
1510
1509

1419
1420
1421
1422
1423

1406
1405
1404
1403
1402

1401
1399
1398
1397
1396
1395
1394
1393
1392
1391
1390
1389
1388
1387
1386
1385
1384
1383
1382
1381
1380
1379
1378
1377
1376
1375
1374
1373
1372
1371
1370
1369
1368
1367
1366
1365
1364
1363
1362
1361
1360
1359
1358
1357
1356
1355
1354
1353
1352
1351
1350
1349
1348
1347
1346
1345
1344
1343
1342
1341
1340
1339
1338
1337
1336
1335
1334
1333
1332
1331
1330
1329
1328
1327
1326
1325
1324
1323
1322
1321
1320
1319
1318
1317
1316
1315
1314
1313
1312
1311
1310
1309
1308
1307
1306
1305
1304
1303
1302
1301
1300
1299
1298
1297
1296
1295
1294
1293
1292
1291
1290
1289
1288
1287
1286
1285
1284
1283
1282
1281
1280
1279
1278
1277
1276
1275
1274
1273
1272
1271
1270
1269
1268
1267
1266
1265
1264
1263
1262
1261
1260
1259
1258
1257
1256
1255
1254
1253
1252
1251
1250
1249
1248
1247
1246
1245
1244
1243
1242
1241
1240
1239
1238
1237
1236
1235
1234
1233
1232
1231
1230
1229
1228
1227
1226
1225
1224
1223
1222
1221
1220
1219
1218
1217
1216
1215
1214
1213
1212
1211
1210
1209
1208
1207
1206
1205
1204
1203
1202
1201
1200
1199
1198
1197
1196
1195
1194
1193
1192
1191
1190
1189
1188
1187
1186
1185
1184
1183
1182
1181
1180
1179
1178
1177
1176
1175
1174
1173
1172
1171
1170
1169
1168
1167
1166
1165
1164
1163
1162
1161
1160
1159
1158
1157
1156
1155
1154
1153
1152
1151
1150
1149
1148
1147
1146
1145
1144
1143
1142
1141
1140
1139
1138
1137
1136
1135
1134
1133
1132
1131
1130
1129
1128
1127
1126
1125
1124
1123
1122
1121
1120
1119
1118
1117
1116
1115
1114
1113
1112
1111
1110
1109
1108
1107
1106
1105
1104
1103
1102
1101
1100
1099
1098
1097
1096
1095
1094
1093
1092
1091
1090
1089
1088
1087
1086
1085
1084
1083
1082
1081
1080
1079
1078
1077
1076
1075
1074
1073
1072
1071
1070
1069
1068
1067
1066
1065
1064
1063
1062
1061
1060
1059
1058
1057
1056
1055
1054
1053
1052
1051
1050
1049
1048
1047
1046
1045
1044
1043
1042
1041
1040
1039
1038
1037
1036
1035
1034
1033
1032
1031
1030
1029
1028
1027
1026
1025
1024
1023
1022
1021
1020
1019
1018
1017
1016
1015
1014
1013
1012
1011
1010
1009
1008
1007
1006
1005
1004
1003
1002
1001
1000
999
998
997
996
995
994
993
992
991
990
989
988
987
986
985
984
983
982
981
980
979
978
977
976
975
974
973
972
971
970
969
968
967
966
965
964
963
962
961
960
959
958
957
956
955
954
953
952
951
950
949
948
947
946
945
944
943
942
941
940
939
938
937
936
935
934
933
932
931
930
929
928
927
926
925
924
923
922
921
920
919
918
917
916
915
914
913
912
911
910
909
908
907
906
905
904
903
902
901
900
899
898
897
896
895
894
893
892
891
890
889
888
887
886
885
884
883
882
881
880
879
878
877
876
875
874
873
872
871
870
869
868
867
866
865
864
863
862
861
860
859
858
857
856
855
854
853
852
851
850
849
848
847
846
845
844
843
842
841
840
839
838
837
836
835
834
833
832
831
830
829
828
827
826
825
824
823
822
821
820
819
818
817
816
815
814
813
812
811
810
809
808
807
806
805
804
803
802
801
800
799
798
797
796
795
794
793
792
791
790
789
788
787
786
785
784
783
782
781
780
779
778
777
776
775
774
773
772
771
770
769
768
767
766
765
764
763
762
761
760
759
758
757
756
755
754
753
752
751
750
749
748
747
746
745
744
743
742
741
740
739
738
737
736
735
734
733
732
731
730
729
728
727
726
725
724
723
722
721
720
719
718
717
716
715
714
713
712
711
710
709
708
707
706
705
704
703
702
701
700
699
698
697
696
695
694
693
692
691
690
689
688
687
686
685
684
683
682
681
680
679
678
677
676
675
674
673
672
671
670
669
668
667
666
665
664
663
662
661
660
659
658
657
656
655
654
653
652
651
650
649
648
647
646
645
644
643
642
641
640
639
638
637
636
635
634
633
632
631
630
629
628
627
626
625
624
623
622
621
620
619
618
617
616
615
614
613
612
611
610
609
608
607
606
605
604
603
602
601
600
599
598
597
596
595
594
593
592
591
590
589
588
587
586
585
584
583
582
581
580
579
578
577
576
575
574
573
572
571
570
569
568
567
566
565
564
563
562
561
560
559
558
557
556
555
554
553
552
551
550
549
548
547
546
545
544
543
542
541
540
539
538
537
536
535
534
533
532
531
530
529
528
527
526
525
524
523
522
521
520
519
518
517
516
515
514
513
512
511
510
509
508
507
506
505
504
503
502
501
500
499
498
497
496
495
494
493
492
491
490
489
488
487
486
485
484
483
482
481
480
479
478
477
476
475
474
473
472
471
470
469
468
467
466
465
464
463
462
461
460
459
458
457
456
455
454
453
452
451
450
449
448
447
446
445
444
443
442
441
440
439
438
437
436
435
434
433
432
431
430
429
428
427
426
425
424
423
422
421
420
419
418
417
416
415
414
413
412
411
410
409
408
407
406
405
404
403
402
401
400
399
398
397
396
395
394
393
392
391
390
389
388
387
386
385
384
383
382
381
380
379
378
377
376
375
374
373
372
371
370
369
368
367
366
365
364
363
362
361
360
359
358
357
356
355
354
353
352
351
350
349
348
347
346
345
344
343
342
341
340
339
338
337
336
335
334
333
332
331
330
329
328
327
326
325
324
323
322
321
320
319
318
317
316
315
314
313
312
311
310
309
308
307
306
305
304
303
302
301
300
299
298
297
296
295
294
293
292
291
290
289
288
287
286
285
284
283
282
281
280
279
278
277
276
275
274
273
272
271
270
269
268
267
266
265
264
263
262
261
260
259
258
257
256
255
254
253
252
251
250
249
248
247
246
245
244
243
242
241
240
239
238
237
236
235
234
233
232
231
230
229
228
227
226
225
224
223
222
221
220
219
218
217
216
215
214
213
212
211
210
209
208
207
206
205
204
203
202
201
200
199
198
197
196
195
194
193
192
191
190
189
188
187
186
185
184
183
182
181
180
179
178
177
176
175
174
173
172
171
170
169
168
167
166
165
164
163
162
161
160
159
158
157
156
155
154
153
152
151
150
149
148
147
146
145
144
143
142
141
140
139
138
137
136
135
134
133
132
131
130
129
128
127
126
125
124
123
122
121
120
119
118
117
116
115
114
113
112
111
110
109
108
107
106
105
104
103
102
101
100
99
98
97
96
95
94
93
92
91
90
89
88
87
86
85
84
83
82
81
80
79
78
77
76
75
74
73
72
71
70
69
68
67
66
65
64
63
62
61
60
59
58
57
56
55
54
53
52
51
50
49
48
47
46
45
44
43
42
41
40
39
38
37
36
35
34
33
32
31
30
29
28
27
26
25
24
23
22
21
20
19
18
17
16
15
14
13
12
11
10
9
8
7
6
5
4
3
2
1

FACE A
FACE B
FACE C
FACE D
FACE E
FACE F
FACE G
FACE H
FACE I
FACE J
FACE K
FACE L
FACE M
FACE N
FACE O
FACE P
FACE Q
FACE R
FACE S
FACE T
FACE U
FACE V
FACE W
FACE X
FACE Y
FACE Z

Six Mile Creek

SIX MILE CREEK

STAINES MEMORIAL COLLEGE

NORTON