

SEE INSET

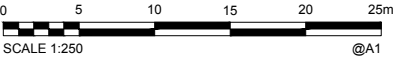
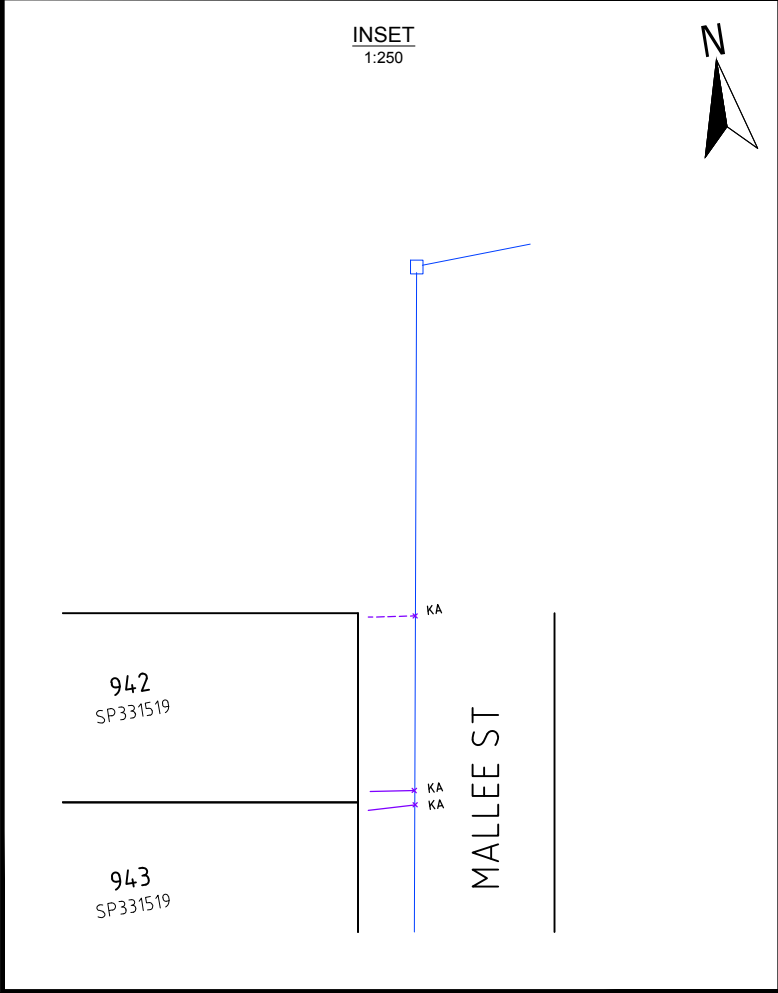

AS CONSTRUCTED

A1

A	01/09/2023	Builder's Issue			
INDEX	DATE	REVISIONS	DRAWN	CHECKED	PASSED

DRAWN	PS	30/08/2023
CHECKED	-	-
PASSED		
	INITIALS	DATE

saunders
havill
group

Brisbane Springfield
head office 9 Thompson St Bowen Hills Q 4006
phone 1900 123 5115 web www.saundershavill.com
Drawing No: 9112 S 51 AC A

knp
group

ABN 35 112 53 611
11, 62 Ardour Tce
Spring Hill Q 4000
07 3017 1900
www.knpgroup.com.au

City of
Ipswich

IPSWICH CITY COUNCIL

AS CONSTRUCTED - ROADS & DRAINAGE
EDEN'S CROSSING - STAGE 29
MALLEE STREET, REDBANK PLAINS

SCALE	1:250
SHEET 1	OF 1 SHEETS
DRAWING NO.	
	A

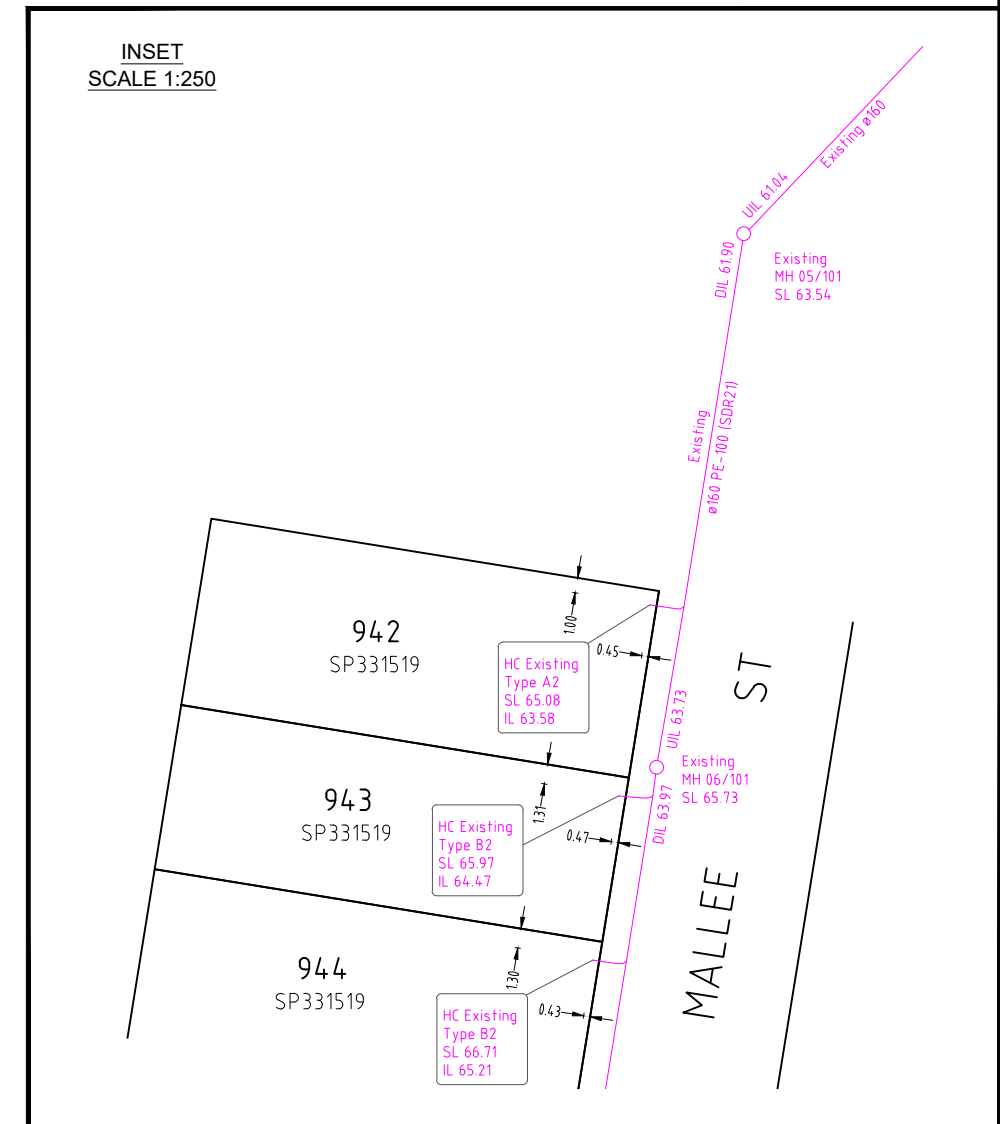
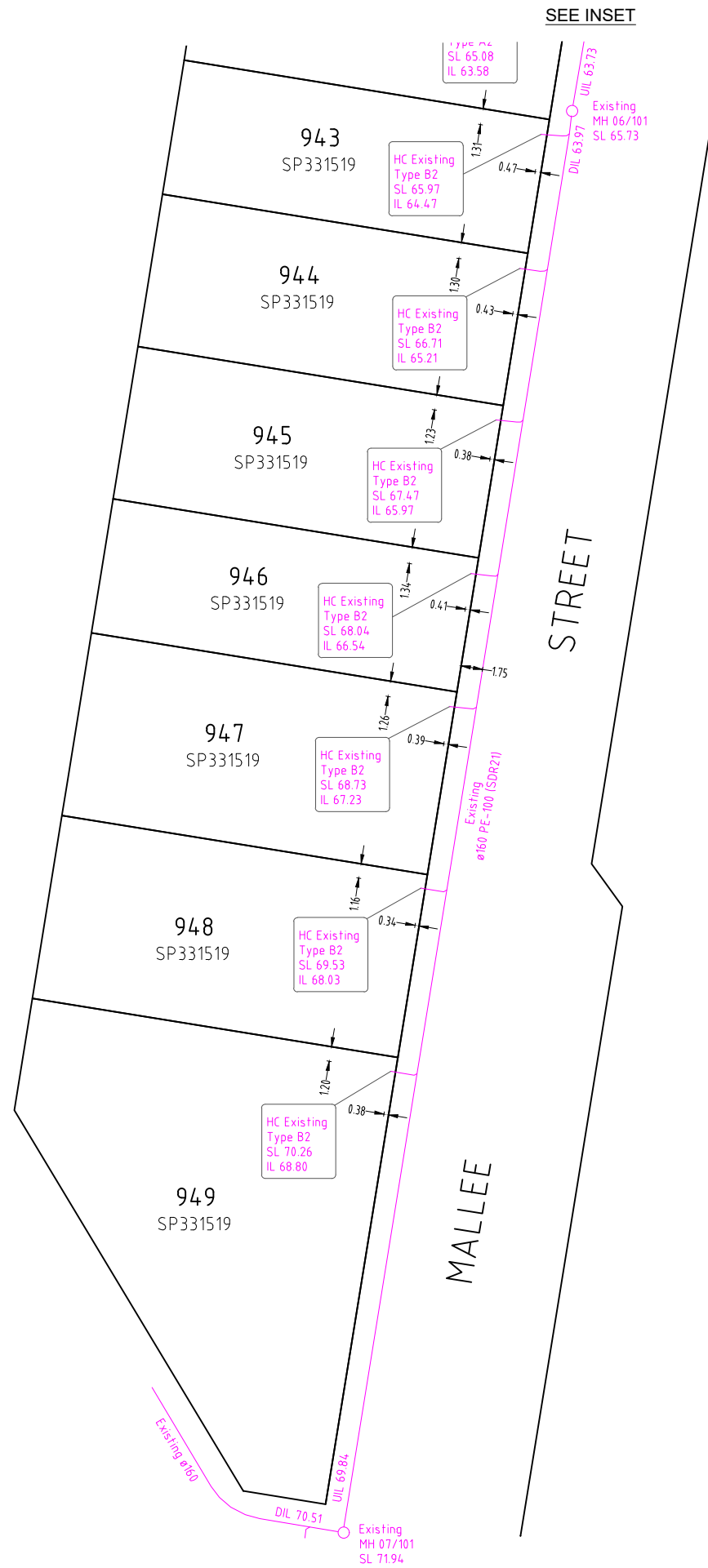

All house connections are ø110 unless otherwise noted.

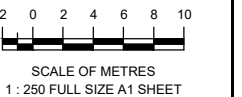

A1

REV NO	DATE	REVISION PURPOSE / DESCRIPTION	DRAWN	RPEQ	RPEQ No	INITIALS	DATE
B	13/09/2023	Minor Updates	TG				13/09/2023
A	28/08/2023	Builders Issue	MK				13/09/2023

saunders havill group
Saunders Havill Group Pty Ltd ABN 54 144 572 543
head office 9 Thompson St Bowen Hills Q 4006
phone 0900 623 5145 web www.saundershavill.com
■ surveying ■ town planning ■ urban design ■ environmental management ■ landscape architecture

Drawing No: 9112 S 48 AC B



EDEN'S CROSSING ESTATE - STAGE 29
MALLEE STREET, REDBANK PLAINS

PLAN OF ADAC SURVEY DATA
SEWERAGE RETICULATION 22-PNT-55208

DRAWING STATUS	
AS CONSTRUCTED	
SHEET 1 OF 1 SHEETS	
DRAWING NO.	REV.
9112 S 48 AC B	A

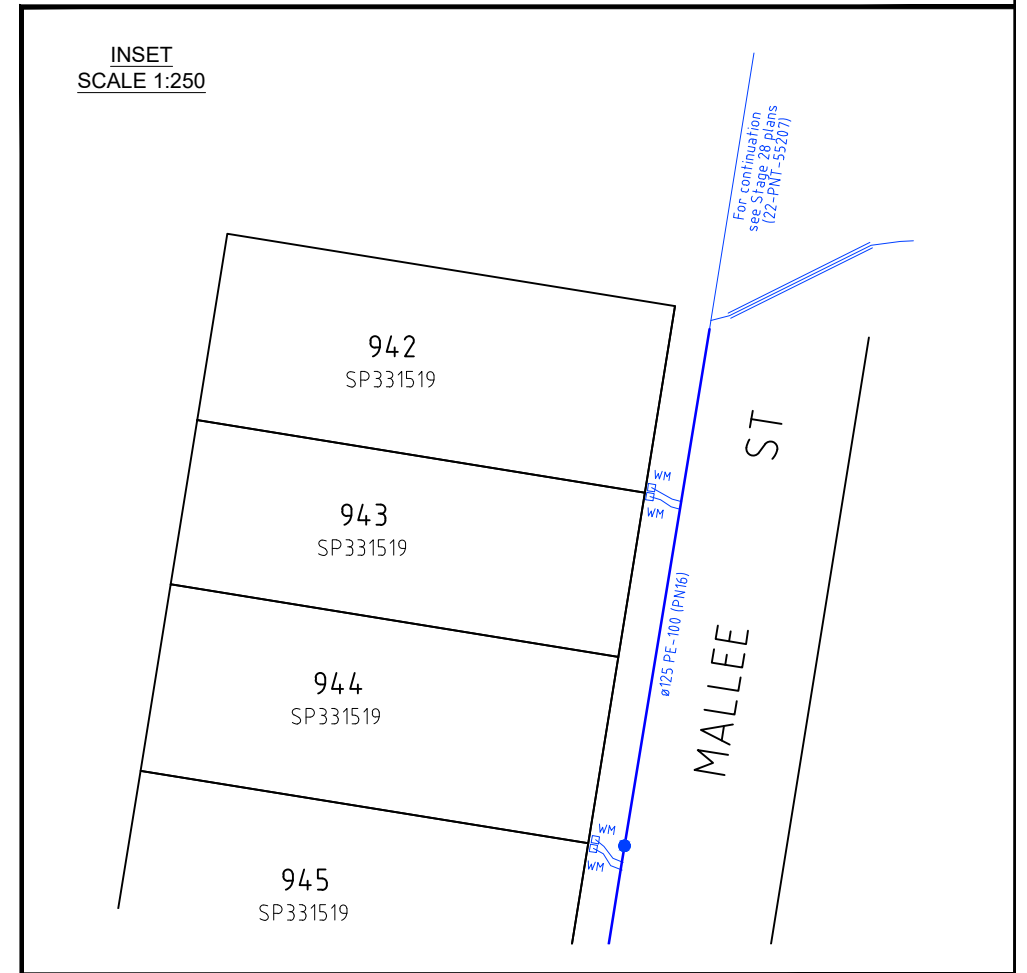
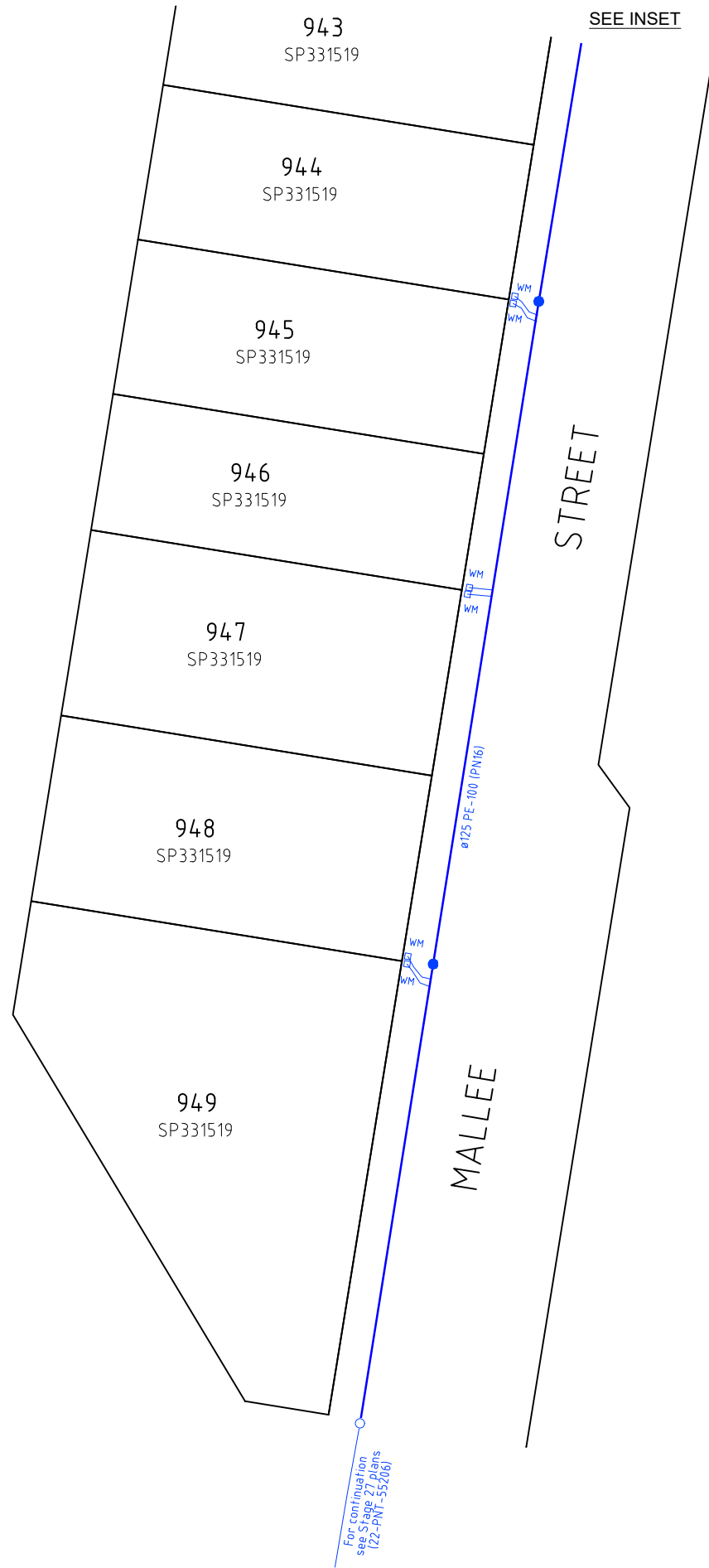

WATER FITTINGS LEGEND	
	Hydrant
	Valve
	Water Fitting
	Dead End Cap
	Reducer
	Water Meter
	Conduit Crossing and Service Pipe

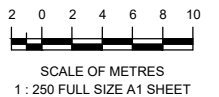

A1

REV NO	DATE	REVISION PURPOSE / DESCRIPTION	DRAWN	RPEQ	RPEQ No
B	13/09/2023	Minor Updates			
A	28/08/2023	Builders Issue			

DRAWN	TG	13/09/2023
CHECKED	MK	13/09/2023
APPROVED		
INITIALS		DATE



Saunders Havill Group Pty Ltd ABN 24 144 572 543
Head office 9 Thompson St Bowen Hills Q 4006
phone 0900 833 5145 web www.saundershavill.com

■ surveying ■ town planning ■ urban design ■ environmental management ■ landscape architecture

Drawing No: 9112 S 48 AC B



EDEN'S CROSSING ESTATE - STAGE 29
MALLEE STREET, REDBANK PLAINS

PLAN OF ADAC SURVEY DATA
WATER RETICULATION 22-PNT-55208

DRAWING STATUS AS CONSTRUCTED	
SHEET 1 OF 1 SHEETS	
DRAWING NO. 9112 S 48 AC B	REV. A