

VERSION	AMENDMENT	AUTHORISED BY	DATE
2	Replacement Plan - added Road Portions	Matthew B. WEBB	22/07/2021

HELD BY LANDGATE IN DIGITAL FORMAT ONLY

REG 26A(1) - FINAL MARKING DEFERRED
(APPROVAL ID D059-21 DATED 12 MAY 2021, LANDGATE FILE 06987-2020)

TYPE FREEHOLD S.S.A. YES

PURPOSE SUBDIVISION

PLAN OF
LOTS 408-417, 422-446, 1000-1011,
9107, ROADS, EASEMENTS AND
RESTRICTIVE COVENANT

FORMER TENURE LOT 355 ON P 4560
C.T. 292-41A

LOCAL AUTHORITY CITY OF SWAN

LOCALITY BRABHAM

D.P.L.H. FILE

FIELD RECORD 147612

SURVEYOR'S CERTIFICATE - REG 54
I, Matthew B. WEBB
hereby certify that this plan is accurate and is a correct
representation of the -
(a) *survey, and/or
(b) *calculations from measurements recorded in the field records,
[* delete if inapplicable]
undertaken for the purposes of this plan and that it
complies with the relevant written law(s) in relation to
which it is lodged.

FINAL
LICENSED SURVEYOR DATE

LOGGED

DATE FEE PAID ASSESS No.

I.S.C.

EXAMINED
DATE

WESTERN AUSTRALIAN PLANNING COMMISSION
FILE 159619

Delegated under S. 16 P&D Act 2005 DATE

IN ORDER FOR DEALINGS

SUBJECT TO

FOR INSPECTOR OF PLANS AND SURVEYS DATE

APPROVED REG26A (1),(4)

INSPECTOR OF PLANS AND SURVEYS DATE
(S. 18 Licensed Surveyors Act 1909)



DEPOSITED PLAN

421412

SHEET 01 OF 02 SHEETS
(PLUS SURVEY SHEET(S))
VERSION 2

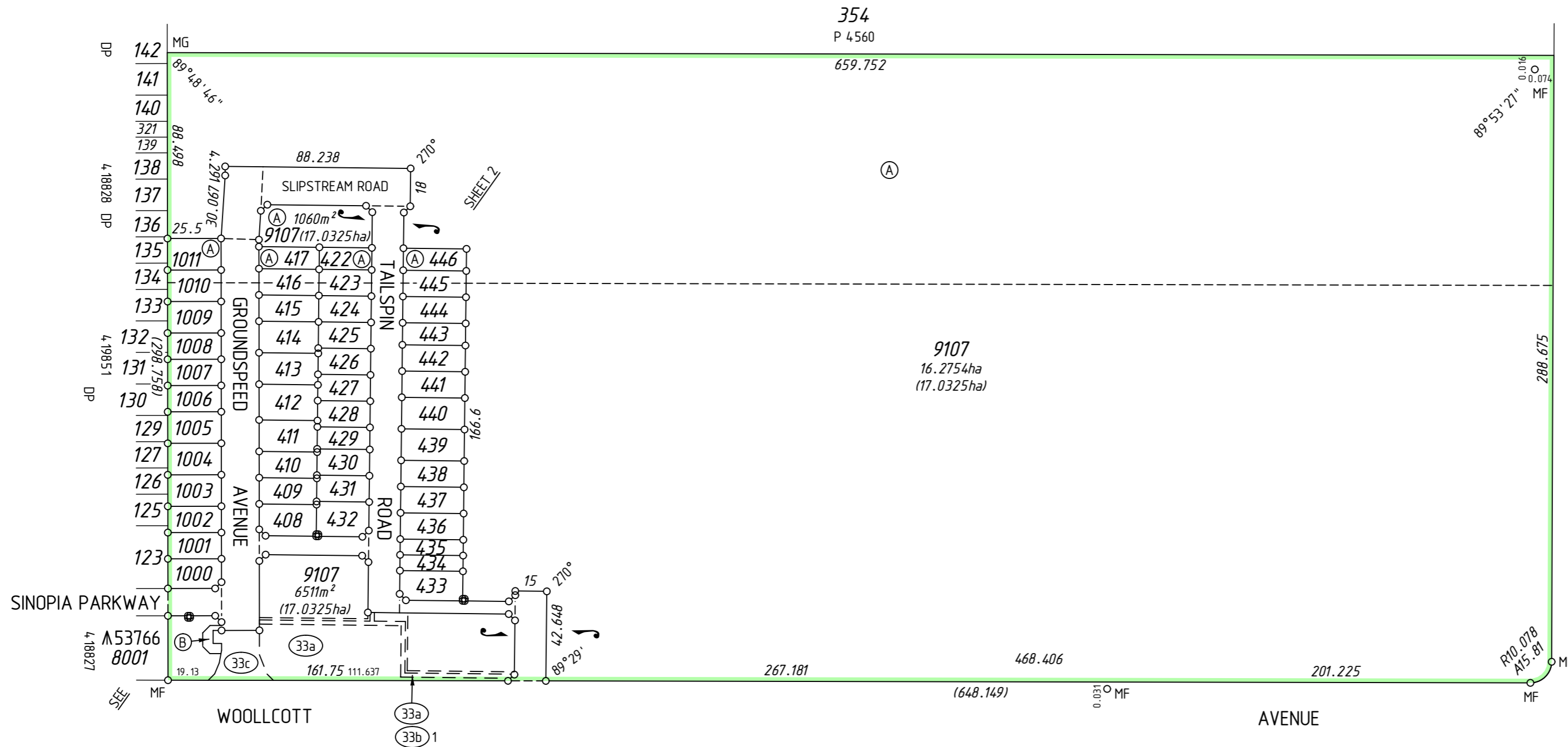

SURVEY CARRIED OUT UNDER REG 26A
SPECIAL SURVEY AREA GUIDELINES
SEE SURVEY SHEETS FOR SURVEY INFORMATION

USE ONLY THE SURVEY SHEET/S WHEN DETERMINING
THE TRUE FINAL POSITION AND TYPE OF ALL SURVEY
MARKS PLACED PERTAINING TO THIS PLAN.

INTERESTS AND NOTIFICATIONS

SUBJECT	PURPOSE	STATUTORY REFERENCE	ORIGIN	LAND BURDENED	BENEFIT TO	COMMENTS
(A)	MINERAL RESERVATION		T428/1908	LOTS 416, 417, 422, 423, 445, 446, 1010, 1011 & 9107		
(33a)	EASEMENT (Drainage)	SEC 167 OF THE P & D ACT REG 33 (a)	THIS PLAN	LOT 9107	CITY OF SWAN	
(33b) 1	EASEMENT (Water Supply)	SEC 167 OF THE P & D ACT REG 33 (b)	THIS PLAN	LOT 9107	WATER CORPORATION	
(33c)	EASEMENT (Electricity Supply)	SEC 167 OF THE P & D ACT REG 33 (c)	THIS PLAN	LOT 9107	ELECTRICITY NETWORKS CORPORATION	
(B)	RESTRICTIVE COVENANT	SEC 136D OF THE TLA	THIS PLAN DOC	ALL LOTS EXCEPT 9107	ALL LOTS EXCEPT 9107	
(B)	RESTRICTIVE COVENANT	SEC 129BA OF THE TLA	THIS PLAN DOC	LOT 9107	ELECTRICITY NETWORKS CORPORATION	



MC MULLEN NOLAN GROUP
PO Box 3526, Success W.A. 6964
Tel: (08) 6436 1599
Fax: (08) 6436 1500
Email: info@mngsurvey.com.au

MNG Ref : 99713dp-071h - Stage 3 - DP4214.12.CSD

FOR HEADING SEE SHEET 1

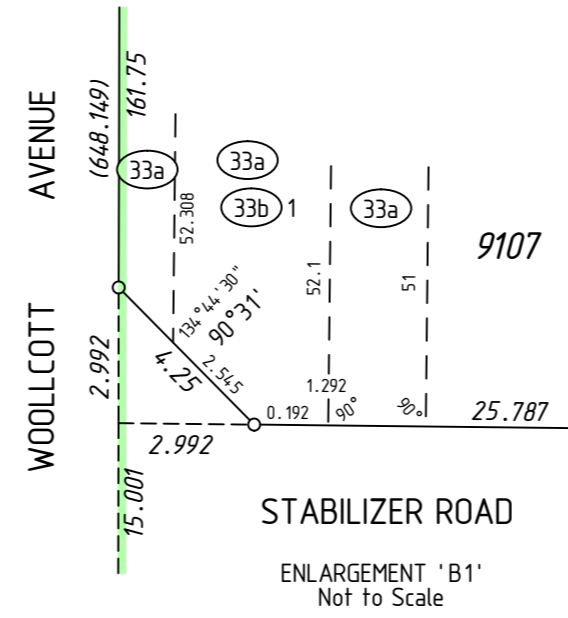
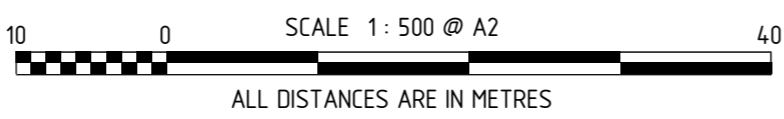
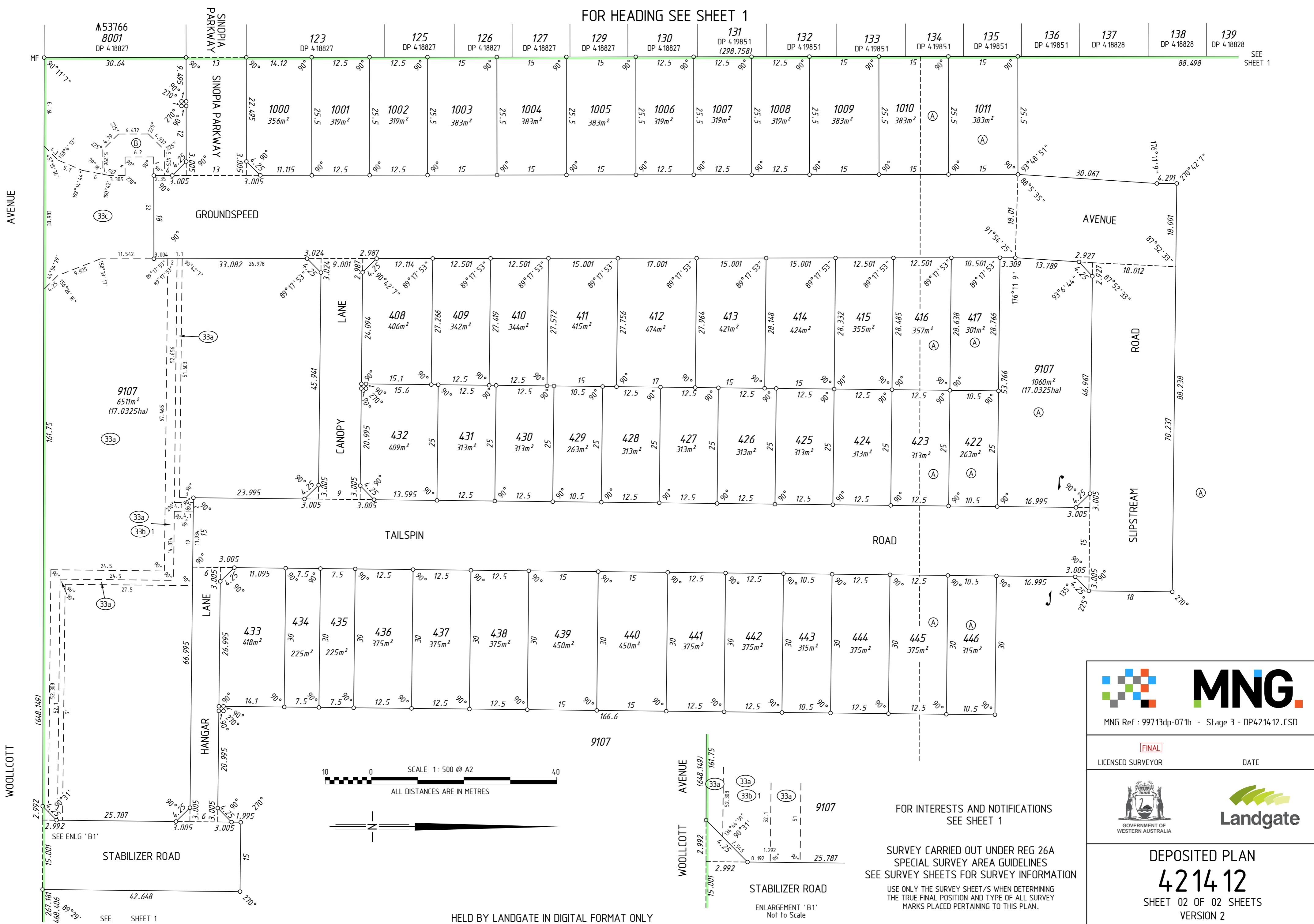

FOR INTERESTS AND NOTIFICATIONS SEE SHEET 1

SURVEY CARRIED OUT UNDER REG 26A SPECIAL SURVEY AREA GUIDELINES SEE SURVEY SHEETS FOR SURVEY INFORMATION

USE ONLY THE SURVEY SHEET/S WHEN DETERMINING THE TRUE FINAL POSITION AND TYPE OF ALL SURVEY MARKS PLACED PERTAINING TO THIS PLAN.



MNG Ref : 99713dp-071h - Stage 3 - DP4214.12.CSD

FINAL LICENSED SURVEYOR DATE



DEPOSITED PLAN 421412 SHEET 02 OF 02 SHEETS VERSION 2

FOR HEADING SEE SHEET 1

THIS SURVEY SHEET WILL BE
REPLACED BY THE SURVEY DATA



MNG Ref: 99713dp-071h



GOVERNMENT OF
WESTERN AUSTRALIA



DEPOSITED PLAN

421412

SURVEY SHEET