

VERSION	AMENDMENT	AUTHORISED BY	DATE

HELD BY LANDGATE IN DIGITAL FORMAT ONLY

FOR INTERESTS AND NOTIFICATIONS
SEE SHEET 4

NOTE 'Z' - The dimensions and position of this Easement / Corridor are based on accurate surveyed alignments

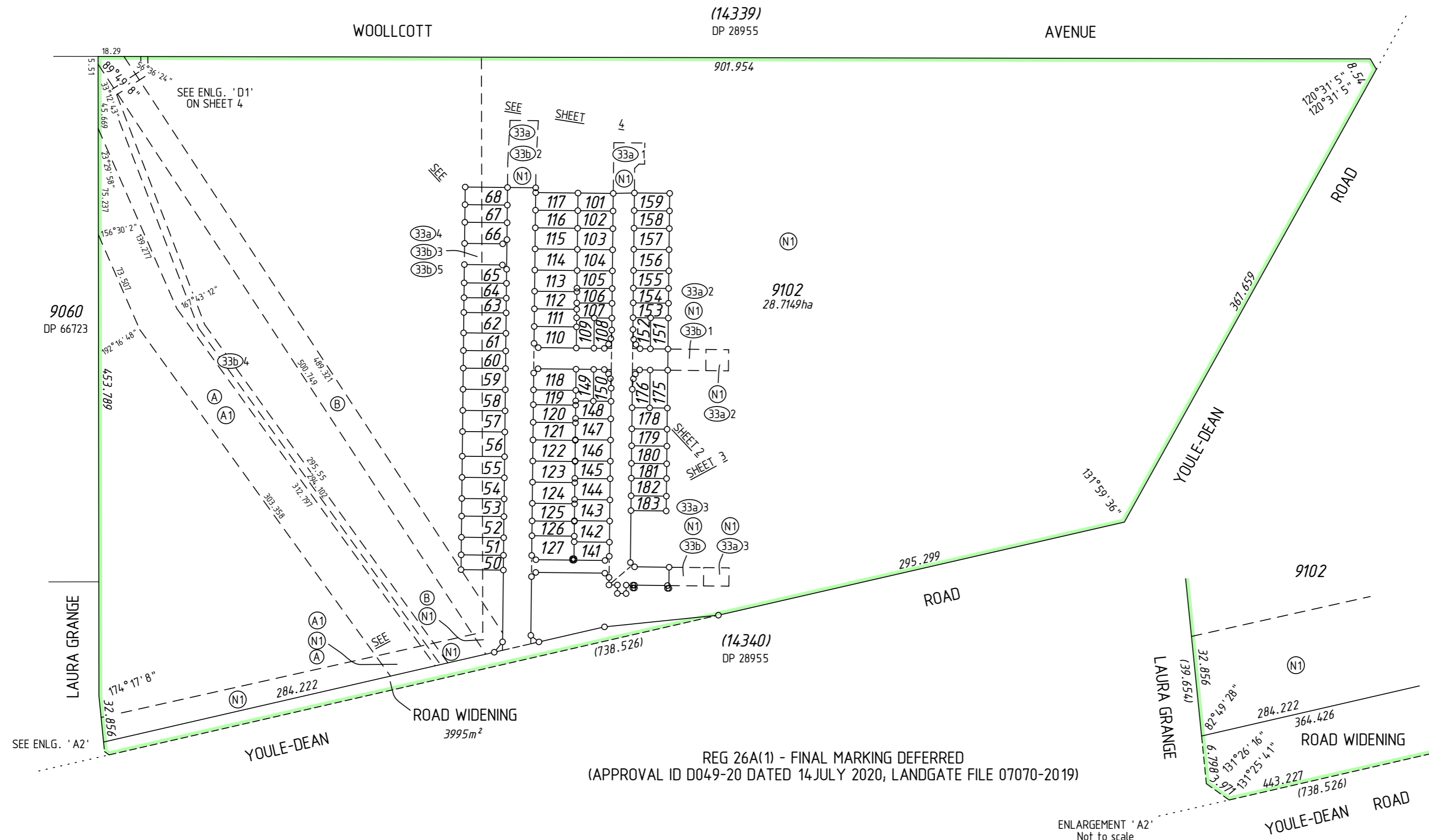

REG 26A(1) - FINAL MARKING DEFERRED
(APPROVAL ID D049-20 DATED 14 JULY 2020, LANDGATE FILE 07070-2019)

ENLARGEMENT 'A2'
Not to scale

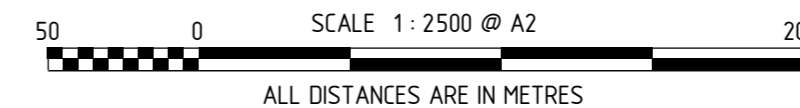

SURVEY CARRIED OUT UNDER REG 26A
SPECIAL SURVEY AREA GUIDELINES
SEE SURVEY SHEETS FOR SURVEY INFORMATION

USE ONLY THE SURVEY SHEET/S WHEN DETERMINING
THE TRUE FINAL POSITION AND TYPE OF ALL SURVEY
MARKS PLACED PERTAINING TO THIS PLAN.



MC MULLEN NOLAN GROUP
PO Box 3526, Success W.A. 6964
Tel: (08) 6436 1599
Fax: (08) 6436 1500
Email: info@mngsurvey.com.au

MNG Ref : 99713dp-033e - Stage 1 - DP4 19358_CSD

TYPE	FREEHOLD	S.S.A.	YES
PURPOSE	SUBDIVISION		
PLAN OF	LOTS 50-68, 101-127, 141-159, 175-176, 178-183, 9102, ROADS, ROAD WIDENING, EASEMENTS AND RESTRICTIVE COVENANT		
FORMER TENURE	LOT 9101 ON DP 4 19096 C.T.		
LOCAL AUTHORITY	CITY OF SWAN		
LOCALITY	BRABHAM		
D.P.L.H. FILE			
FIELD RECORD	147612		

SURVEYOR'S CERTIFICATE - REG 54
I, Matthew B. WEBB hereby certify that this plan is accurate and is a correct representation of the -
(a) *survey, and/or
(b) *calculations from measurements recorded in the field records, [* delete if inapplicable]
undertaken for the purposes of this plan and that it complies with the relevant written law(s) in relation to which it is lodged.

LICENSED SURVEYOR	DATE	
LOGGED		
DATE	FEE PAID	ASSESS No.

I.S.C.	DATE
EXAMINED	

WESTERN AUSTRALIAN PLANNING COMMISSION
FILE 158268
Delegated under S. 16 P&D Act 2005

IN ORDER FOR DEALINGS
SUBJECT TO
FOR INSPECTOR OF PLANS AND SURVEYS

APPROVED	REG26A (1), (4)
INSPECTOR OF PLANS AND SURVEYS (S. 18 Licensed Surveyors Act 1909)	DATE



DEPOSITED PLAN

4 19358

SHEET 01 OF 04 SHEETS
(PLUS SURVEY SHEET(S))
VERSION 1

INTERESTS AND NOTIFICATIONS

SUBJECT	PURPOSE	STATUTORY REFERENCE	ORIGIN	LAND BURDENED	BENEFIT TO	COMMENTS
	MINERAL RESERVATION		DOC T50071/1967	LOTS 101-127, 141-159, 175-176, 178-183 AND PORTION OF LOTS 50-68, 9102 MARKED (N1)		SEE DOC LIMITED IN DEPTH TO 60.96m
(B)	EASEMENT	PETROLEUM PIPELINES ACT 1969	DOC A467503	LOT 9102	SEE DOC	SEE NOTE 'Z'
(A)	EASEMENT	DAMPIER TO BUNBURY PIPELINE ACT 1997	DOC C699435	LOT 9102	THE DBNGP LAND ACCESS MINISTER	SEE NOTE 'Z'
(A1)	DBNGP CORRIDOR	DAMPIER TO BUNBURY PIPELINE ACT 1997	DOC H613443	LOT 9102	THE DBNGP LAND ACCESS MINISTER	SEE NOTE 'Z'
(33a), (33a)1, (33a)2, (33a)3, (33a)4	EASEMENT (Drainage)	SEC 167 OF THE P. & D. ACT REG 33 (a)	THIS PLAN	LOT 9102	CITY OF SWAN	
(33b), (33b)1, (33b)2, (33b)3, (33b)4	EASEMENT (Sewerage)	SEC 167 OF THE P. & D. ACT REG 33 (b)	THIS PLAN	LOT 9102	WATER CORPORATION	
(33b)5	EASEMENT (Water Supply)	SEC 167 OF THE P. & D. ACT REG 33 (b)	THIS PLAN	LOT 9102	WATER CORPORATION	
	RESTRICTIVE COVENANT	SEC 136D OF THE T.L.A.	THIS PLAN & DOC	ALL LOTS EXCEPT 9102	ALL LOTS EXCEPT 9102	
	NOTIFICATION	SEC 70A OF THE T.L.A.	DOC	LOTS 50-68, 101-127, 141-155, 175-176, 178-183		DAMPIER TO BUNBURY NATURAL GAS PIPELINE
	NOTIFICATION	SEC 70A OF THE T.L.A.	DOC	ALL LOTS EXCEPT 9102		PARMELIA GAS PIPELINE CORRIDOR
	NOTIFICATION	SEC 165 OF THE P. & D. ACT	DOC	LOTS 127 & 141		FIRE MANAGEMENT PLAN

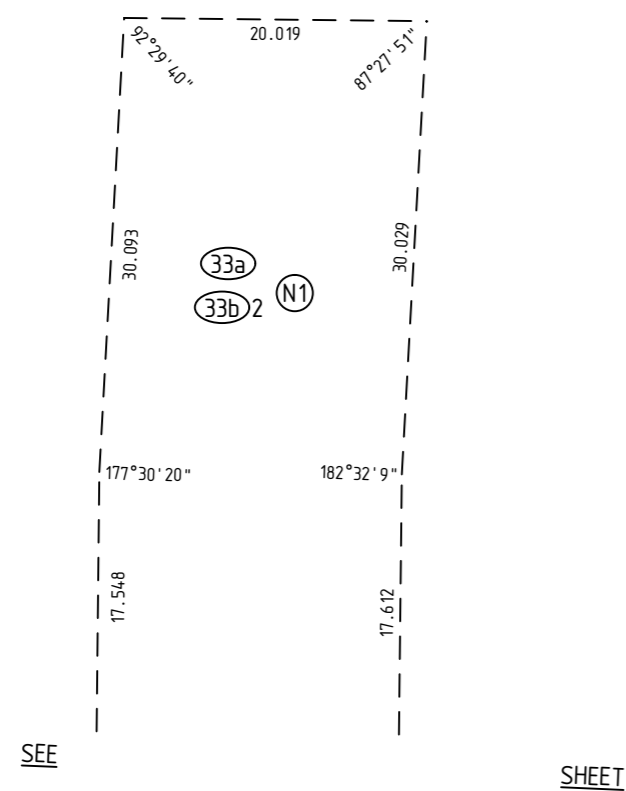
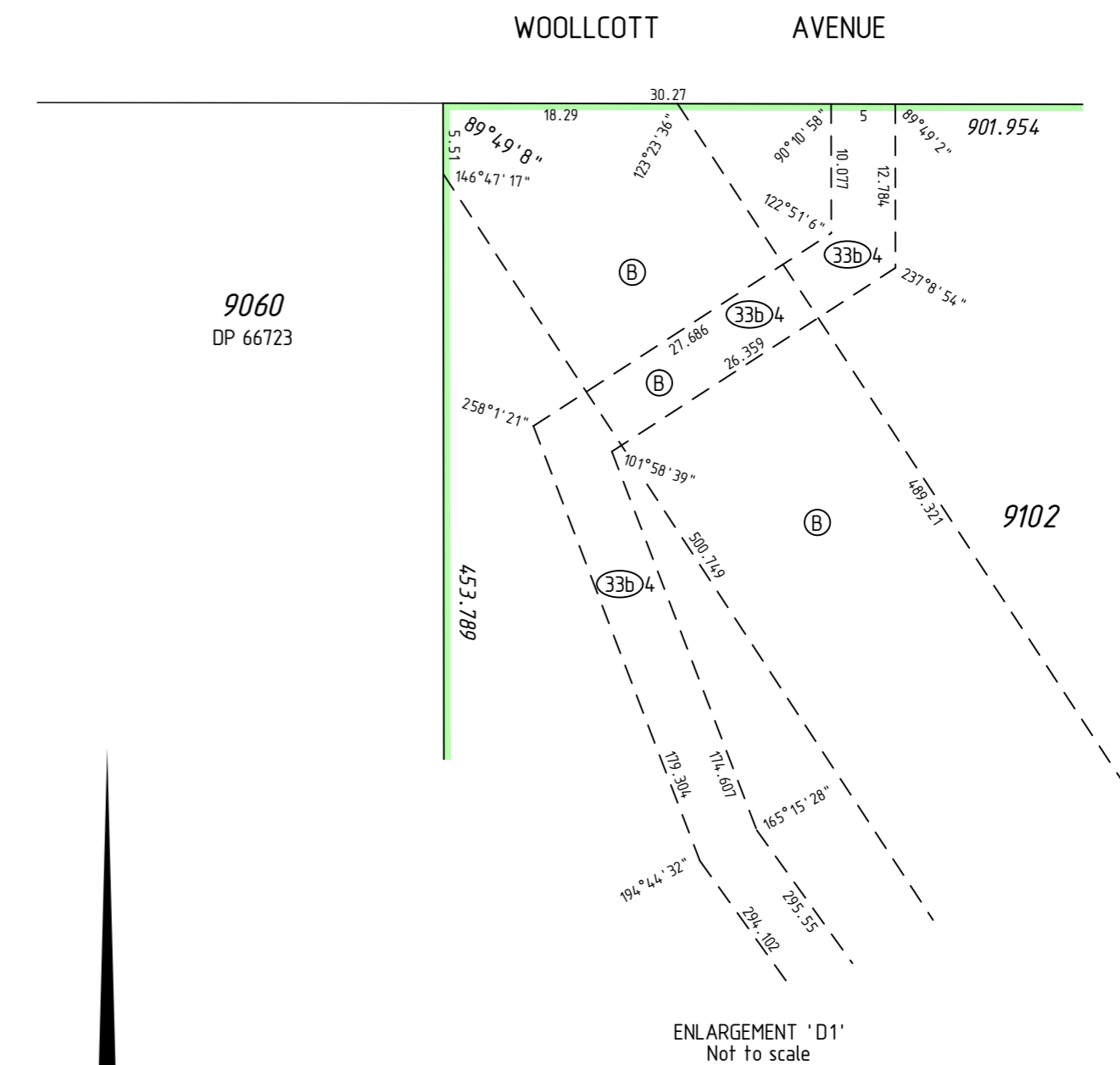

9102

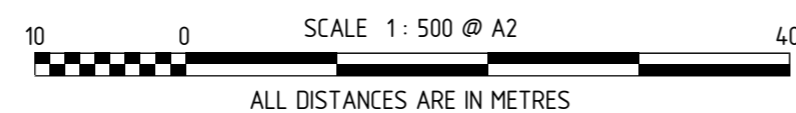
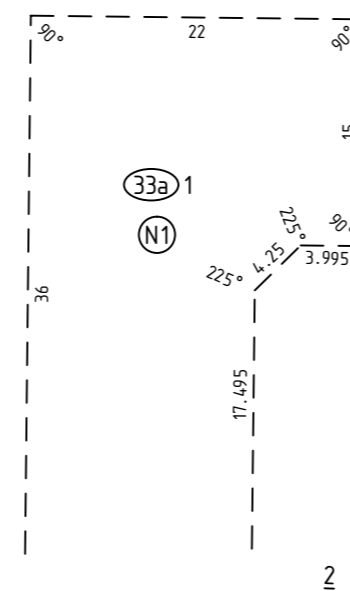

HELD BY LANDGATE IN DIGITAL FORMAT ONLY

SURVEY CARRIED OUT UNDER REG 26A SPECIAL SURVEY AREA GUIDELINES SEE SURVEY SHEETS FOR SURVEY INFORMATION USE ONLY THE SURVEY SHEET/S WHEN DETERMINING THE TRUE FINAL POSITION AND TYPE OF ALL SURVEY MARKS PLACED PERTAINING TO THIS PLAN.



MNG Ref : 99713dp-033e - Stage 1 - DP419358.CSD

FINAL LICENSED SURVEYOR DATE



DEPOSITED PLAN
419358
SHEET 04 OF 04 SHEETS
VERSION 1

FOR HEADING SEE SHEET 1

THIS SURVEY SHEET WILL BE
REPLACED BY THE SURVEY DATA



MNG Ref: 99713dp-033e



GOVERNMENT OF
WESTERN AUSTRALIA



DEPOSITED PLAN

4 19358

SURVEY SHEET