

These plans are design plans and are indicative only and parties must not make any objection, requisition or claim for compensation in relation to the plans. The final condition of lots upon completion may vary from the condition described in the plans. The Property may have been filled, raised, levelled, compacted or cut prior to the Vendor becoming registered proprietor of the Property and the condition of the Property may change after completion of works due to circumstances beyond the Vendor's control. No warranty or representation is given or to be construed in respect of such works or changes in condition. Parties should review the plans carefully, make their own inquiries and obtain independent advice before taking any action in relation to the Property.

REFER TO SHEET 02 FOR CONTINUATION

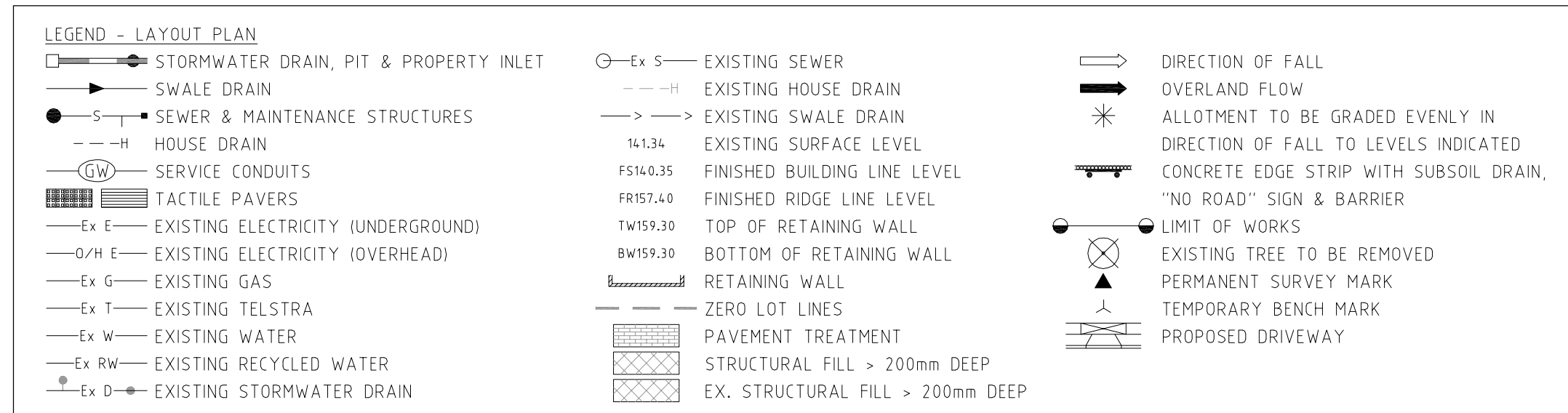

WARNING
BWARE OF UNDERGROUND SERVICES
 The locations of underground services are approximate only and their exact position should be proven on site. No guarantee is given that all existing services are shown. Locate all underground services before commencement of works
DIAL 1100 BEFORE YOU DIG
 www.1100.com.au

I:\work\0069E_158\events\cransbourne\work\0069E-02\chp\0069E-02-02a-03c

REVISION	DATE	DES/DF	APPD
C	21.12.10	AK/AK	SW
B	05.11.10	AK/AW	SW
A	20.10.10	AK/AW	SW

Quarters Cranbourne

PEET

Principal
 Peet Cranbourne Syndicate Limited
 Level 3, 492 St.Kilda Road,
 Melbourne, Vic.3004

Designed
 A.Kouzoumis

Drawn
 A.Wilkins

Checked
 C.Pang

Authorised
 S.Watters

Date
 October 2010

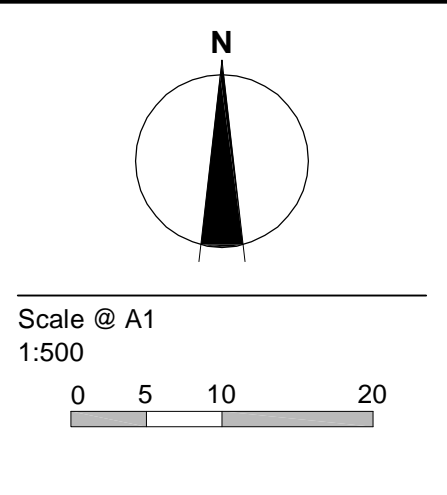

© SM Urban Pty Ltd
 ABN 99 124 206 819

These designs and drawings are the copyright of SM Urban Pty Ltd. The drawing shall not be reproduced or copied, in whole or part, without the written permission of SM Urban Pty Ltd. The contents of this drawing are confidential and may only be used for the purpose for which they are intended.

smec urban
 consulting group

Smec Urban
 Level 4, 71 Queens Road, Melbourne, VIC. 3004
 p +61 3 9869 0800 | f +61 3 9869 0900 | www.smu.com.au

Adelaide +61 8 8223 6455
 Brisbane +61 7 3831 8988
 Canberra +61 2 6126 1900

Geelong +61 3 5228 3100
 Gold Coast +61 7 5578 0222
 Traralgon +61 3 5173 0100

Quarters, Cranbourne
 Stage 2
 City of Casey
 Roadworks and Drainage
 Layout Plan - 2

Drawing No. **0069E-02-03** Rev C
 Sheet No. 3 of 22

Subject to Approval
 Not to be used for construction

These plans are design plans and are indicative only and parties must not make any objection, requisition or claim for compensation in relation to the plans. The final condition of lots upon completion may vary from the condition described in the plans.
 The Property may have been filled, raised, levelled, compacted or cut prior to the Vendor becoming registered proprietor of the Property and the condition of the Property may change after completion of works due to circumstances beyond the Vendor's control. No warranty or representation is given or to be construed in respect of such works or changes in condition. Parties should review the plans carefully, make their own inquiries and obtain independent advice before taking any action in relation to the Property.

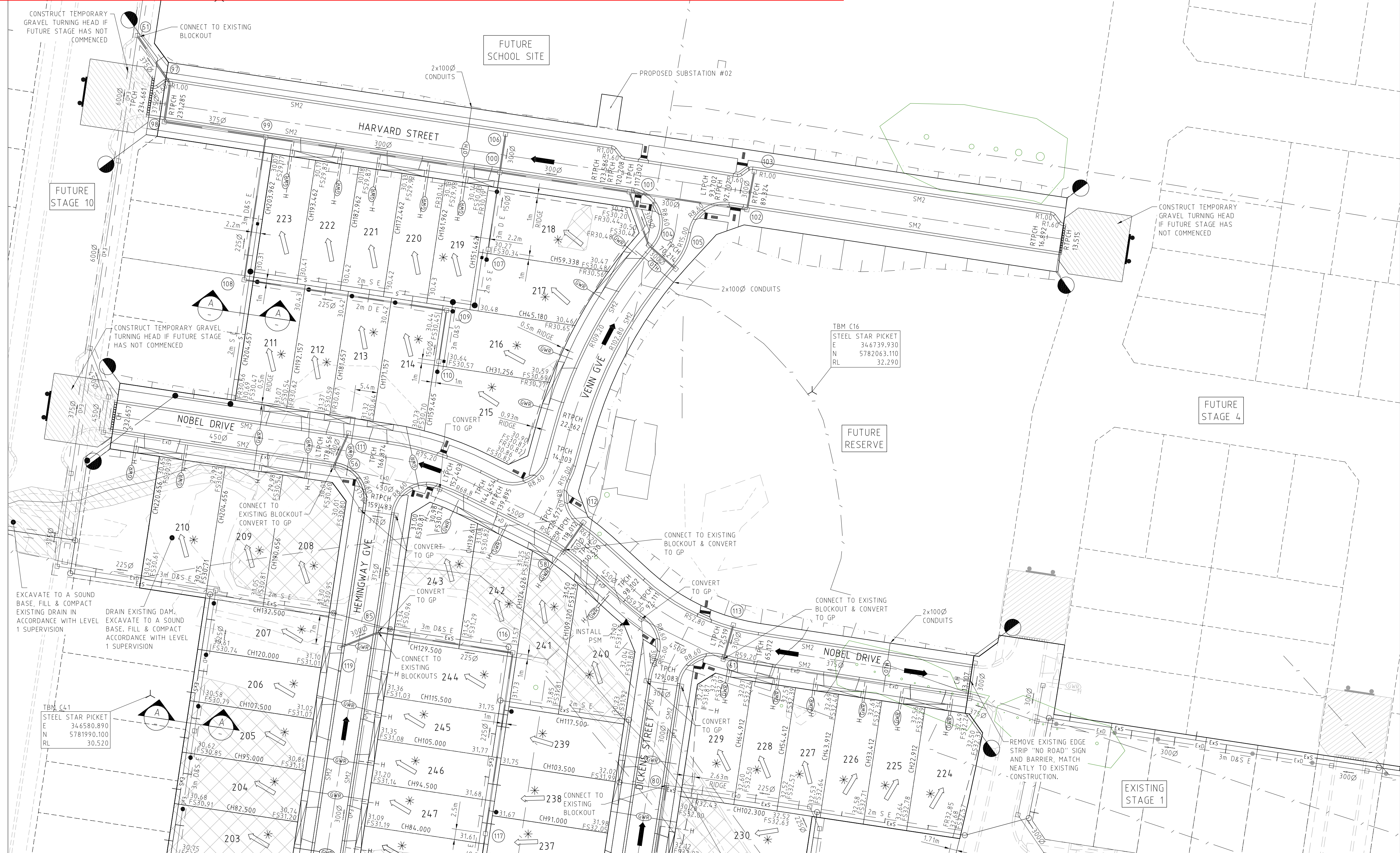

LEGEND - LAYOUT PLAN

- STORMWATER DRAIN, PIT & PROPERTY INLET
- SWALE DRAIN
- SEWER & MAINTENANCE STRUCTURES
- HOUSE DRAIN
- SERVICE CONDUITS
- TACTILE PAVERS
- EXISTING ELECTRICITY (UNDERGROUND)
- EXISTING ELECTRICITY (OVERHEAD)
- EXISTING GAS
- EXISTING TELSTRA
- EXISTING WATER
- EXISTING RECYCLED WATER
- EXISTING STORMWATER DRAIN
- EXISTING SEWER
- EXISTING HOUSE DRAIN
- EXISTING SWALE DRAIN
- EXISTING SURFACE LEVEL
- FINISHED BUILDING LINE LEVEL
- FINISHED RIDGE LINE LEVEL
- TOP OF RETAINING WALL
- BOTTOM OF RETAINING WALL
- RETAINING WALL
- ZERO LOT LINES
- PAVEMENT TREATMENT
- STRUCTURAL FILL > 200mm DEEP
- EX. STRUCTURAL FILL > 200mm DEEP
- DIRECTION OF FALL
- OVERLAND FLOW
- ALLOTMENT TO BE GRADED EVENLY IN DIRECTION OF FALL TO LEVELS INDICATED
- CONCRETE EDGE STRIP WITH SUBSOIL DRAIN, "NO ROAD" SIGN & BARRIER
- LIMIT OF WORKS
- EXISTING TREE TO BE REMOVED
- PERMANENT SURVEY MARK
- TEMPORARY BENCH MARK
- PROPOSED DRIVEWAY

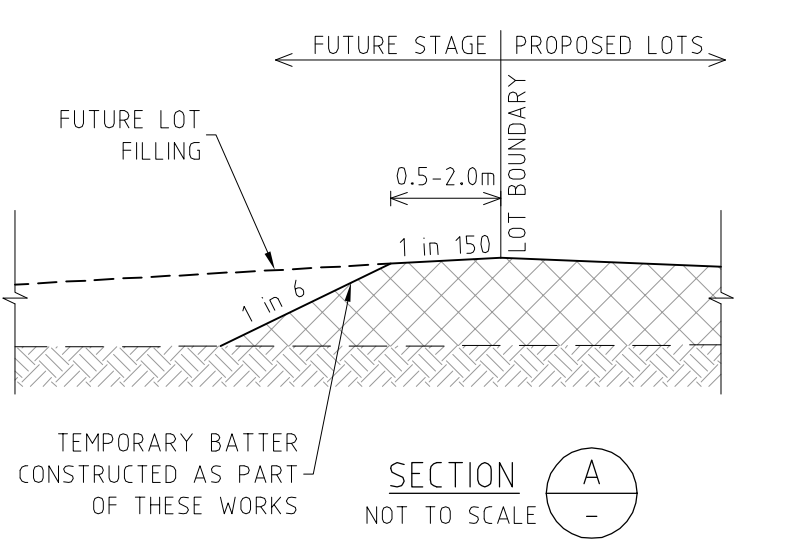

ROAD NAME	GAS		RECYCLE WATER		WATER		ELECTRICITY		TELSTRA		OPTIC	
	SIDE	OFFSET (m)	SIDE	OFFSET (m)	SIDE	OFFSET (m)	SIDE	OFFSET (m)	SIDE	OFFSET (m)	SIDE	OFFSET (m)
HEMINGWAY GROVE	EAST	2.10	EAST	2.60	EAST	3.00	WEST	2.60	WEST	1.70	WEST	2.10
NOBEL DRIVE	SOUTH	2.10	SOUTH	2.60	SOUTH	3.00	NORTH	2.60	NORTH	1.70	NORTH	2.10
VENN GROVE	WEST	2.10	WEST	2.60	WEST	3.00	EAST	1.10	EAST	0.20	EAST	0.60
HARVARD STREET	SOUTH	2.10	SOUTH	2.60	SOUTH	3.00	NORTH	3.60	NORTH	3.10	NORTH	2.70
DICKENS STREET	EAST	2.10	EAST	2.60	EAST	3.00	WEST	2.60	WEST	1.70	WEST	2.10

ROAD NAME	RESERVE WIDTH (m)	ROAD WIDTH (m)				KERB TYPE		VERGE WIDTH (m)	
		LIP to LIP	INV to INV	BACK to BACK	NTH/WEST	STH/EAST	NTH/WEST	STH/EAST	
HEMINGWAY GROVE	16.00	6.40	7.00	7.60	SM2	SM2	4.20	4.20	
NOBEL DRIVE	16.00	6.40	7.00	7.60	SM2	SM2	4.20	4.20	
VENN GROVE	14.00	6.40	7.00	7.60	SM2	SM2	4.20	2.20	
HARVARD STREET	18.00	8.70	9.30	9.90	SM2	SM2	3.90	4.20	
DICKENS STREET	16.00	6.40	7.00	7.60	SM2	SM2	4.20	4.20	

WARNING
BEWARE OF UNDERGROUND SERVICES
 The locations of underground services are approximate only and their exact position should be proven on site.
 No guarantee is given that all existing services are shown.
 Locate all underground services before commencement of works
DIAL 1100 BEFORE YOU DIG
 www.1100.com.au

REVISION	DATE	DES/DF	APPD
E HARVARD ST DRAINAGE AND SERVICE OFFSET AMENDMENTS. SUBSTATION RE-LOCATED	21.03.11	AK/CC	SW
D SUBSTATION ADDED	23.12.10	AK/AK	SW
C COUNCIL COMMENTS	21.12.10	AK/AK	SW
B ISSUED TO COUNCIL FOR APPROVAL	05.11.10	AK/AW	SW
A ISSUED TO CLIENT FOR APPROVAL	20.10.10	AK/AW	SW

Designed
A.Kouzoumis

Drawn
A.Wilkins

Checked
C.Pang

Authorised
S.Watters

Date
October 2010

Principal
Peet Cranbourne Syndicate Limited
Level 3, 492 St.Kilda Road,
Melbourne, Vic.3004

© SM Urban Pty Ltd
ABN 99 124 206 819

These designs and drawings are the copyright of SM Urban Pty Ltd. The drawing shall not be reproduced or copied, in whole or part, without the written permission of SM Urban Pty Ltd. The contents of this drawing are electronically generated, are confidential and may only be used for the purpose for which they are intended.

Scale @ A1
1:500

SmeC Urban
Level 4, 71 Queens Road, Melbourne, VIC. 3004
p +61 3 9869 0800 | f +61 3 9869 0900 | www.smu.com.au

Adelaide +61 8 8223 6455
Brisbane +61 7 3831 8988
Carlisle +61 2 9126 1900

Geelong +61 3 5228 3100
Gold Coast +61 7 5578 0222
Traralgon +61 3 5173 0100

Quarters, Cranbourne
 Stage 2
 City of Casey
 Roadworks and Drainage
 Layout Plan - 1

Drawing No. 0069E-02-02
 Sheet No. 2 of 22

Rev E

Subject to Approval
 Not to be used for construction

I:\work\0069E_136\events\0069E_136\events\0069E-02-02\app\0069E-02-02-03.doc