

PLAN OF SUBDIVISION	STAGE No. /	LR USE ONLY EDITION	PLAN NUMBER PS 644312N
----------------------------	----------------	-------------------------------	----------------------------------

LOCATION OF LAND

PARISH: LYNDHURST

TOWNSHIP:

SECTION:

CROWN ALLOTMENT:

CROWN PORTION: 17 (PART)

TITLE REFERENCES: Vol. Fol.

LAST PLAN REFERENCE/S: PS 644311Q (LOT 5010)

POSTAL ADDRESS: LOT 5010 EMINENCE DRIVE
(At time of subdivision) CRANBOURNE WEST, 3977.

MGA Co-ordinates E 346 820
(of approx centre of N 5 781 540
land in plan) ZONE 55

COUNCIL CERTIFICATION AND ENDORSEMENT

COUNCIL NAME: CASEY CITY COUNCIL **REF:**

- This plan is certified under Section 6 of the Subdivision Act 1988.
- This plan is certified under Section 11(7) of the Subdivision Act 1988. Date of original certification under Section 6.
- This is a statement of compliance issued under Section 21 of the Subdivision Act 1988.

OPEN SPACE

- A requirement for public open space under Section 18 of the Subdivision Act 1988 has/has not been made.
- The requirement has been satisfied.
- The requirement is to be satisfied in Stage

Council Delegate
Council Seal
Date

Re-certified under Section 11(7) of the Subdivision Act 1988.

Council Delegate
Council Seal
Date

VESTING OF ROADS AND/OR RESERVES

IDENTIFIER	COUNCIL/BODY/PERSON
ROAD R1	CASEY CITY COUNCIL

NOTATIONS

STAGING This is/is not a staged subdivision.
Planning permit No.

QUARTERS 6
1.909ha

34 LOTS

DEPTH LIMITATION DOES NOT APPLY
THIS IS A SPEAR PLAN.

LOTS 1 TO 602, 611, 632 TO 5010, 5012 TO 5016, 5018 TO 6010, 6013 TO 6020 & 6023 TO 6110 HAVE BEEN OMITTED FROM THIS PLAN.

FOR RESTRICTIONS A & B AFFECTING LOTS 603 TO 610, 612 TO 631, 6011, 6012, 6021, 6022, 6111 AND 6112 SEE SHEETS 6 TO 9.

BUILDING ENVELOPE PLANS ARE LOCATED WITH INST. PS644312N.

SURVEY. THIS PLAN IS/IS NOT BASED ON SURVEY.

0069s-06-01.dwg GD/BC

EASEMENT INFORMATION

LEGEND A-Appurtenant Easement E-Encumbering Easement R-Encumbering Easement (Road)

Easement Reference	Purpose	Width (Metres)	Origin	Land Benefited/In Favour Of
SEE SHEET 5 FOR EASEMENT DETAILS				

LRS USE ONLY

STATEMENT OF COMPLIANCE/
EXEMPTION STATEMENT

RECEIVED

DATE

LR USE ONLY

PLAN REGISTERED
TIME
DATE

Assistant Registrar of Titles

SHEET 1 OF 9 SHEETS



LICENSED SURVEYOR (PRINT)..... PATRICK RICE

SIGNATURE DIGITALLY SIGNED DATE

REF **0069s-06** VERSION **X**

DATE

COUNCIL DELEGATE SIGNATURE

ORIGINAL SHEET SIZE A3

PLAN OF SUBDIVISION

STAGE No. /

PLAN NUMBER

PS 644312N

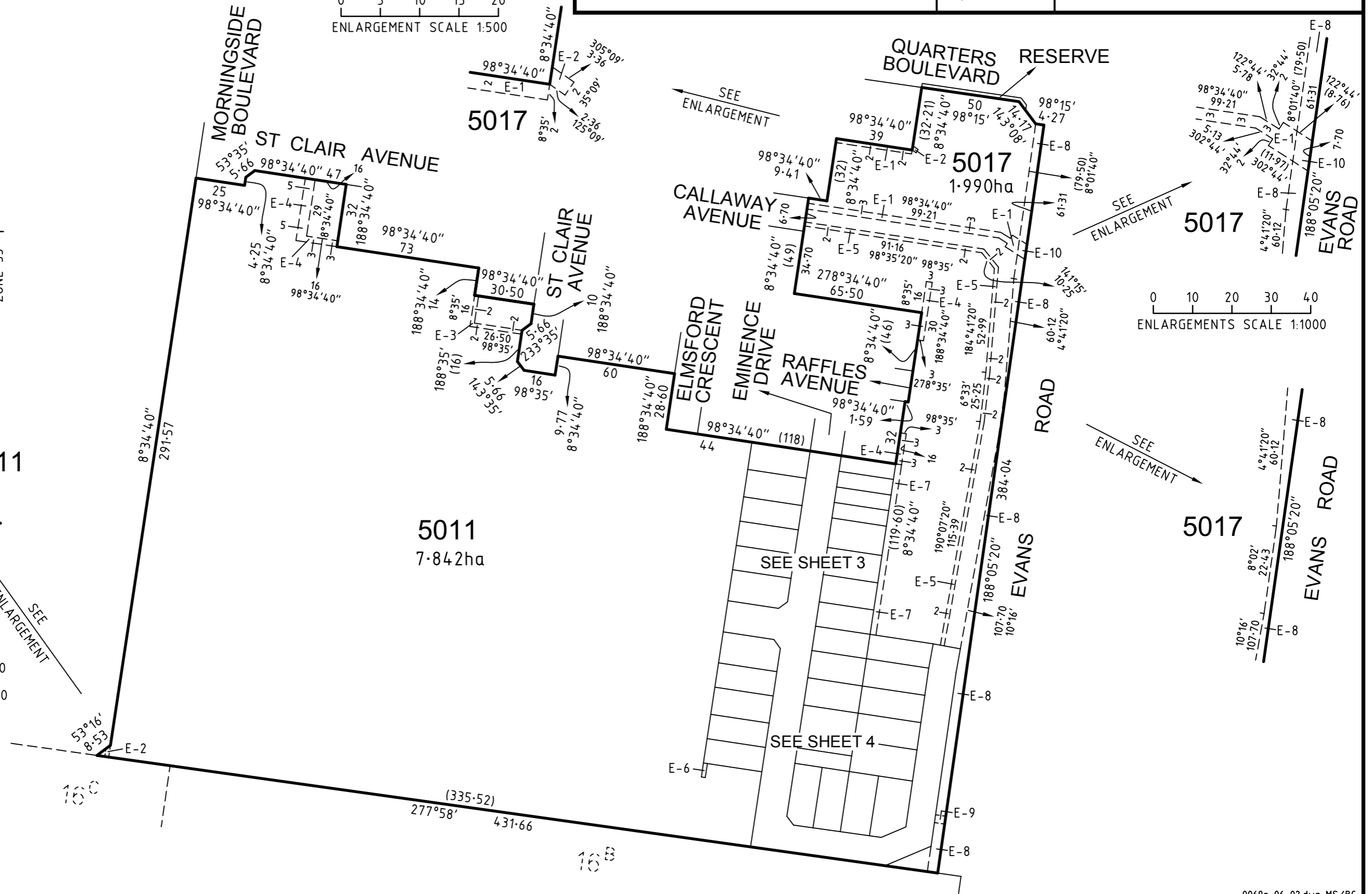
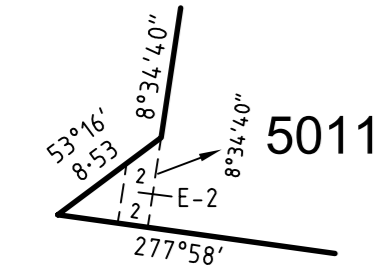
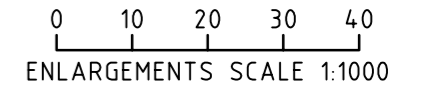
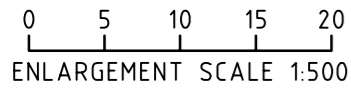
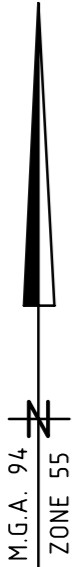
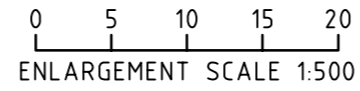

0069s-06-02.dwg MS/BC



Melbourne Survey T 9869 0813 F 9869 0901

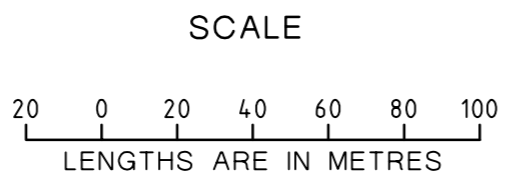

LICENSED SURVEYOR (PRINT).....
SIGNATURE DATE
REF **0069s-06** VERSION **X**

SHEET 2
DATE
COUNCIL DELEGATE SIGNATURE

PLAN OF SUBDIVISION

STAGE No. /

PLAN NUMBER

PS 644312N

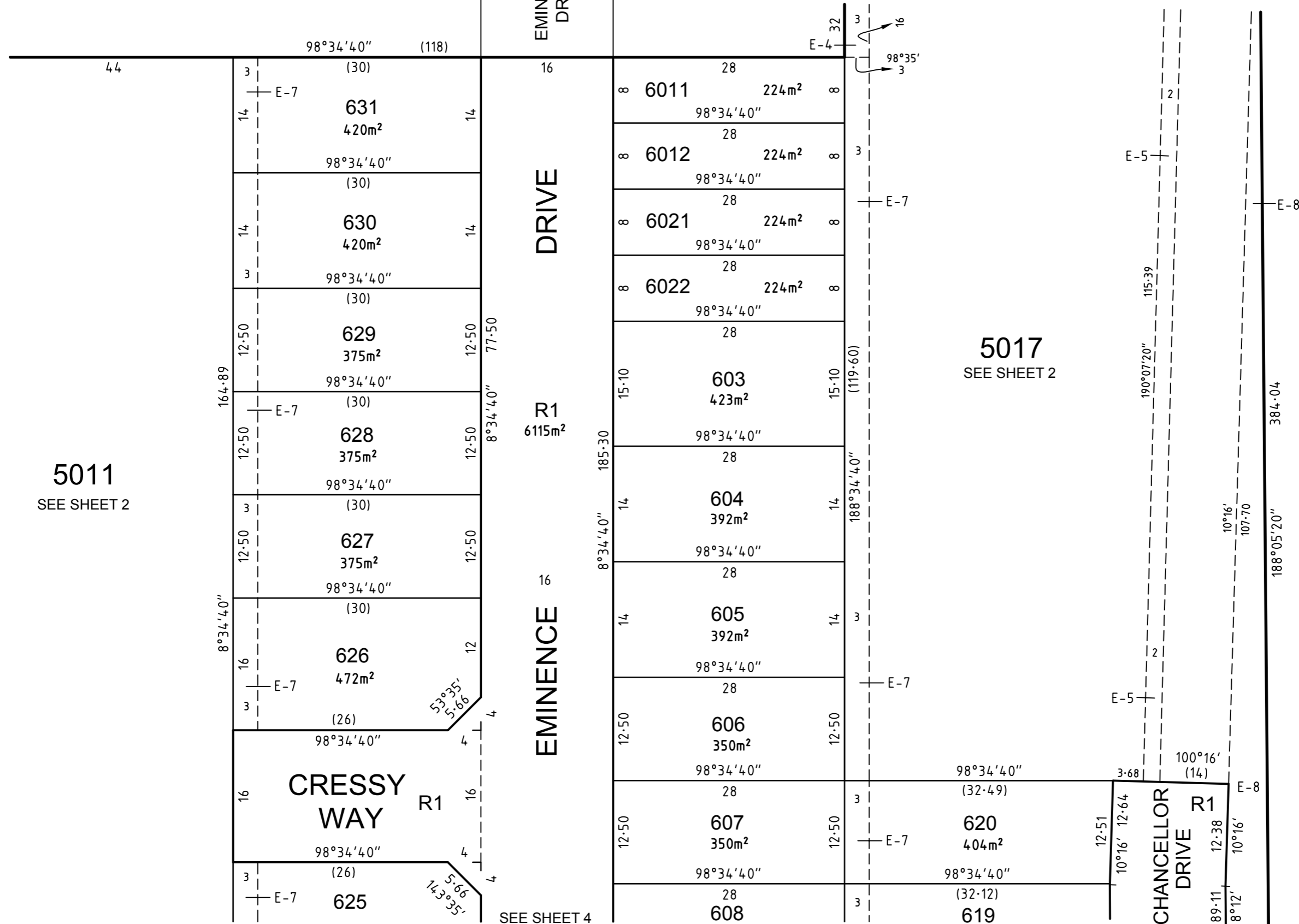

EVANS ROAD

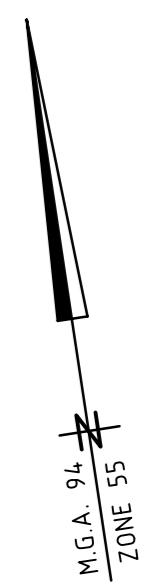

0069s-06-03.dwg GD/BC

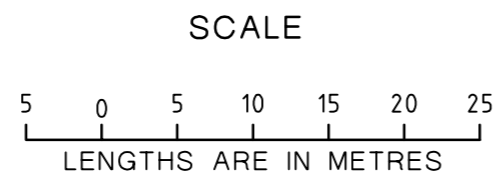

ORIGINAL SCALE SHEET SIZE
1:500 A3

LICENSED SURVEYOR (PRINT).....
SIGNATURE DATE
REF **0069s-06** VERSION **X**

SHEET 3
DATE
COUNCIL DELEGATE SIGNATURE

PLAN OF SUBDIVISION

STAGE No. /

PLAN NUMBER

PS 644312N

CRESSY WAY R1

SEE SHEET 3

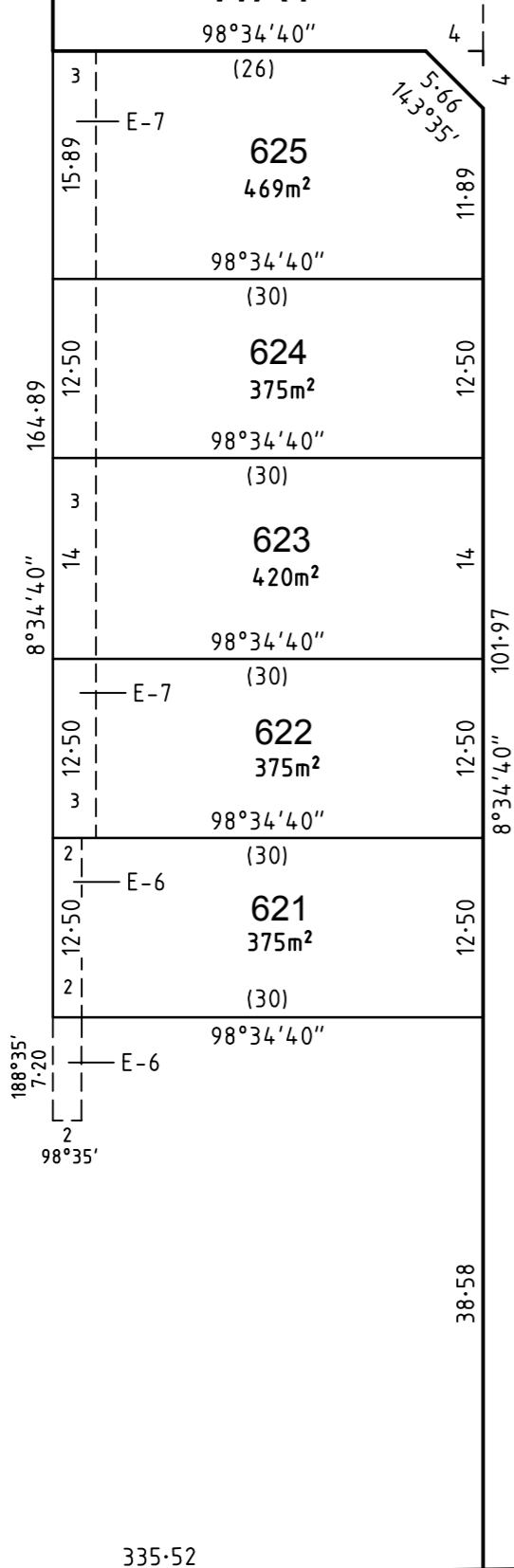

EMINENCE DRIVE R1

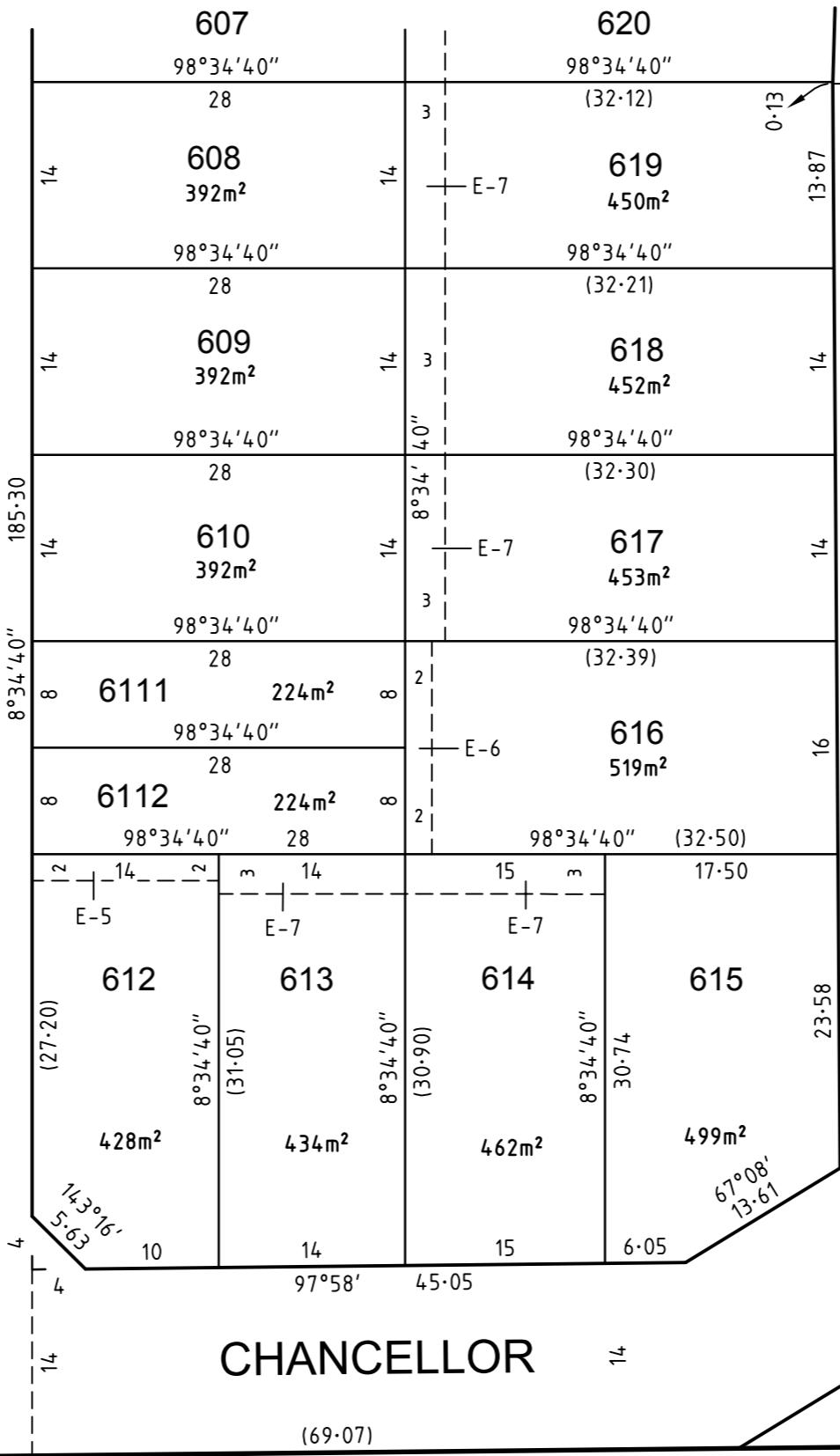

R1 DRIVE

EVANS ROAD

CHANCELLOR

5017
SEE SHEET 2

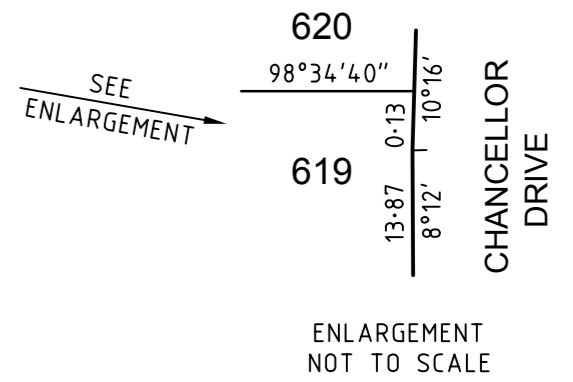

ENLARGEMENT NOT TO SCALE

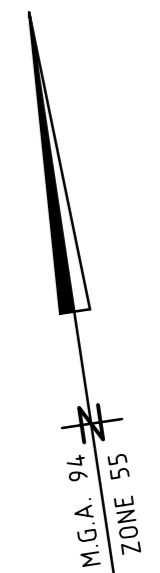

5011
SEE SHEET 2

Melbourne Survey T 9869 0813 F 9869 0901

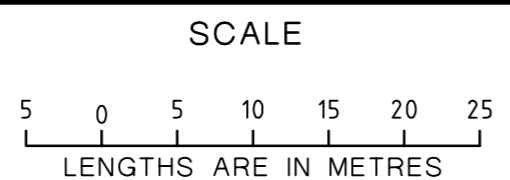

ORIGINAL SCALE SHEET SIZE
1:500 A3

LICENSED SURVEYOR (PRINT).....
SIGNATURE DATE
REF **0069s-06** VERSION **X**

SHEET 4
DATE
COUNCIL DELEGATE SIGNATURE

PLAN OF SUBDIVISION

STAGE No.

PLAN NUMBER

PS 644312N

EASEMENT REFERENCE	PURPOSE	WIDTH (Metres)	ORIGIN	LAND BENEFITED/IN FAVOUR OF
E-1	DRAINAGE	SEE PLAN	PS 637677K	CASEY CITY COUNCIL
E-2	SEWERAGE	SEE PLAN	PS 637677K	SOUTH EAST WATER LTD
E-3	SEWERAGE	SEE PLAN	PS 644311Q - SEC 136 OF THE WATER ACT 1989	SOUTH EAST WATER CORPORATION
E-4	DRAINAGE SEWERAGE	SEE PLAN SEE PLAN	PS 644311Q PS 644311Q - SEC 136 OF THE WATER ACT 1989	CASEY CITY COUNCIL SOUTH EAST WATER CORPORATION
E-5	DRAINAGE	SEE PLAN	THIS PLAN	CASEY CITY COUNCIL
E-6	SEWERAGE	SEE PLAN	THIS PLAN - SEC 136 OF THE WATER ACT 1989	SOUTH EAST WATER CORPORATION
E-7	DRAINAGE SEWERAGE	SEE PLAN SEE PLAN	THIS PLAN THIS PLAN - SEC 136 OF THE WATER ACT 1989	CASEY CITY COUNCIL SOUTH EAST WATER CORPORATION
E-8	POWERLINE	SEE PLAN	THIS PLAN - SEC 88 OF THE ELECTRICTY INDUSTRY ACT 2000	SPI ELECTRICITY PTY LTD
E-9	WATER SUPPLY (THROUGH UNDERGROUND PIPES)	SEE PLAN	THIS PLAN - SEC 136 OF THE WATER ACT 1989	SOUTH EAST WATER CORPORATION
	POWERLINE	SEE PLAN	THIS PLAN - SEC 88 OF THE ELECTRICTY INDUSTRY ACT 2000	SPI ELECTRICITY PTY LTD
E-10	POWERLINE	SEE PLAN	THIS PLAN - SEC 88 OF THE ELECTRICTY INDUSTRY ACT 2000	SPI ELECTRICITY PTY LTD
	DRAINAGE	SEE PLAN	PS 637677K	CASEY CITY COUNCIL



Melbourne Survey T 9869 0813 F 9869 0901

0069s-06-05.dwg MS/BC

SCALE



ORIGINAL

SCALE SHEET SIZE
A3

LICENSED SURVEYOR (PRINT).....

SIGNATURE

REF **0069s-06**

DATE

VERSION **X**

SHEET 5

DATE
COUNCIL DELEGATE SIGNATURE

CREATION OF RESTRICTION "A"

The following restriction is to be created upon registration of Plan of Subdivision No. PS644312N (Plan of Subdivision) by way of a restrictive covenant and as a restriction as defined in the Subdivision Act 1988 (Vic).

BURDENED LOT No.	BENEFITING LOTS
603	604, 6022
604	603, 605
605	604, 606
606	605, 607
607	606, 608, 620
608	607, 609, 619
609	608, 610, 618
610	609, 617, 6111
612	613, 6112
613	612, 614, 6112
614	613, 615, 616
615	614, 616
616	614, 615, 617, 6111, 6112
617	610, 616, 618

BURDENED LOT No.	BENEFITING LOTS
618	609, 617, 619
619	608, 618, 620
620	607, 619
621	622
622	621, 623
623	622, 624
624	623, 625
625	624
626	627
627	626, 628
628	627, 629
629	628, 630
630	629, 631
631	630

DESCRIPTION OF RESTRICTION

The registered proprietor or proprietors for the time being of any lot burdened on the Plan of Subdivision except in the case of a Lot with an area less than 250m² shall not-

1. Except with the written consent of the Responsible Authority, construct, erect or allow construction or erection of any dwelling or garage or any part of any dwelling or garage encroaching in whole or in part into the area indicated by the Building Exclusion Zones as shown on the Building Envelope Plan on Inst. PS 644312N of this Plan of Subdivision unless it is:
 - i) an encroachment by eaves, balconies, bay windows, open verandas, porticos or pergolas by no more than 1.5 metres into the front setback where that setback is greater than 4m
 - ii) an encroachment by eaves, balconies, bay windows, open verandas, porticos or pergolas by no more than 0.6m metres into the side setback
2. build or allow to be built on a lot more than one private dwelling house together with the usual outbuildings.
3. build or allow to be built a dwelling house which does not include fittings and connections to the South East Water recycled pipeline, as specified by South East Water, to allow toilet flushing and garden irrigation for any of the land contained in the Plan of Subdivision.
4. build or allow to be built return fencing which is higher than 1.8m or less than 840mm behind the principal building frontage or build or allow to be built side boundary fencing forward of the main front building line or 9 metres from the principal frontage, which is lesser, except where the side boundary forms the rear boundary of an adjacent lot.
5. on a corner allotment, build or allow to be built, side boundary fencing on the secondary street frontage which is solid fencing with a transparency of less than 30%, greater than 1.2 metres and which exceeds 40% of the secondary street frontage.
6. build or allow to be built a garage which:
 - (i) is setback less than 840mm behind the front wall of the dwelling and a minimum of 5.5 metres from the street;
 - (ii) has an opening more than 40% of the lot width;

The restrictions specified above shall cease to burden any lot on the plan of subdivision with effect from 25 years from the date of registration of this plan of subdivision.



Melbourne Survey T 9869 0813 F 9869 0901

0069s-06-06.dwg MS/BC

SCALE



ORIGINAL

SCALE SHEET SIZE
A3

LICENSED SURVEYOR (PRINT).....
SIGNATURE DATE
REF **0069s-06** VERSION **X**

SHEET 6

DATE
COUNCIL DELEGATE SIGNATURE

CREATION OF RESTRICTION "B"

The following restriction is to be created upon registration of Plan of Subdivision No. 644312N (Plan of Subdivision) by way of a restrictive covenant and as a restriction as defined in the Subdivision Act 1988 (Vic).

BURDENED LOT No.	BENEFITING LOTS
6011	6012
6012	6011, 6021
6021	6012, 6022
6022	603, 6021
603	604, 6022
604	603, 605
605	604, 606
606	605, 607
607	606, 608, 620
608	607, 609, 619
609	608, 610, 618
610	609, 617, 6111
6111	610, 616, 6112
6112	612, 613, 616, 6111
612	613, 6112
613	612, 614, 6112
614	613, 615, 616

BURDENED LOT No.	BENEFITING LOTS
615	614, 616
616	614, 615, 617, 6111, 6112
617	610, 616, 618
618	609, 617, 619
619	608, 618, 620
620	607, 619
621	622
622	621, 623
623	622, 624
624	623, 625
625	624
626	627
627	626, 628
628	627, 629
629	628, 630
630	629, 631
631	630

DESCRIPTION OF RESTRICTION

Except with the written consent of Peet Cranbourne Syndicate Ltd ('Peet') or in all other instances with the written consent of of each and every registered proprietor of a relevant benefiting lot on the Plan of Subdivision, the registered proprietor or proprietors for the time being of any burdened lot on the Plan of Subdivision **shall not:**

1. build or allow to be built a dwelling house which is not constructed:
 - (i) to face the primary street frontage;
 - (ii) with an entry which is visible from the primary street;
 - (iii) with an entry with direct access to the house from the primary street frontage;
 - (iv) with a covered entry feature visible from the street frontage;
 - (v) with a variety of material finishes (minimum of two) on the front facade, with no one material comprising more than 80% of the front facade;
 - (vi) with materials incorporated into the front facade returning a minimum of 840mm along the sides of the house;



Melbourne Survey T 9869 0813 F 9869 0901

0069s-06-07.dwg MS/BC

SCALE



ORIGINAL

SCALE SHEET SIZE
A3

LICENSED SURVEYOR (PRINT).....
SIGNATURE DATE
REF 0069s-06 VERSION X

SHEET 7

DATE
COUNCIL DELEGATE SIGNATURE

1. (cont.)

- (vii) with window frame styles, colour and glazing complimenting the overall colour palette of the house;
 - (viii) with any windows on each storey on the front facade having matching head and sill heights;
 - (ix) with any security doors complimentary to the front facade design;
 - (x) with external lighting baffled to minimise light intrusion to adjoining neighbours;
 - (xi) cabled and equipped with optic fibre cabling in accordance with the NBN Co In-Home Wiring Guide or as otherwise specified by NBN Co from time to time;
 - (xii) with a roof of metal sheeting or roof tiles (which must complement the style of the dwelling house and match (or be very similar to) the approved colour scheme as listed in the Quarters Design Guidelines and, in the case of roof tiles, be low profile terra-cotta or concrete roof tiles or slates or shingles) and at a pitch not less than 22 degrees for a dwelling house;
 - (xiii) with gable ends (if any) which are contemporary and have no ornate decorations or period detail;
 - (xiv) where on an allotment with eaves, eaves of less than 450mm; and
 - (xv) where on a corner allotment, with a front facade designed to address both the primary and secondary street with a similar scheme.
2. build or allow to be built except for lots 6011, 6012, 6021, 6022, 6111 and 6112 a dwelling house with an identical facade to another dwelling house, unless such dwelling house is separated by a minimum of three dwelling houses in each direction.
 3. build or allow to be built a dwelling house which is of a period reproduction style.
 4. build or allow to be built a dwelling house with a full face brick facade.
 5. build or allow to be built a dwelling house containing tinted windows or any leadlight or stained glass features.
 6. build or allow to be built a dwelling house, including outbuildings, with external antennas or satellite dishes that are visible from the street, unless not practicable.
 7. on a corner allotment, build or allow to be built, side boundary fencing on the secondary street frontage other than the Quarters Premium fencing as detailed in the Quarters Building Design Guidelines.
 8. build or allow to be built a front fence.
 9. build or allow to be built, side and rear boundary fencing which is higher than 1.8m.
 10. build or allow to be built a dwelling house on a lot with an area greater than 300m without making provision for the planting of a canopy tree of an appropriate species within either the front setback or rear yard, to the satisfaction of Casey City Council.
 11. build or allow to be built more than one driveway on a lot, which driveway must not:
 - (i) cover more than 40% of the overall area of the front yard;
 - (ii) be set less than 300mm off any side boundary;
 - (iii) be circular;
 - (iv) be built from any material other than pavers, exposed aggregate or coloured concrete;
 - (v) be a colour that does not compliment the building;
 - (vi) be constructed other than in accordance with specifications detailed by Casey City Council.
 12. build or allow to be built a letterbox unless it is a low purpose built structure located forward of the dwelling house, compliments the building design and external colour scheme and is located and constructed to Australia Post standards.
 13. build or allow to be built any retaining walls, other than retaining walls that are tapered to the natural topography and compliment the building design and external colour scheme.



Melbourne Survey T 9869 0813 F 9869 0901

0069s-06-08.dwg MS/BC

SCALE



ORIGINAL

SCALE SHEET SIZE
A3

LICENSED SURVEYOR (PRINT).....
SIGNATURE DATE
REF **0069s-06** VERSION **X**

SHEET 8

DATE
COUNCIL DELEGATE SIGNATURE

14. build or allow to be built a dwelling house which does not, prior to occupation, have constructed at least one roofed and fully enclosed garage of a colour and style which compliments the overall design and external colour scheme of the dwelling house.
15. build or allow to be built a garage which:
 - (i) has doors other than panel lift, sectional overhead or tilt;
 - (ii) has a roller door;
16. build or allow to be built a carport.
17. build or allow to be built any outbuildings more than 20 square metres in area or more than 2.5 metres in height.
18. build or allow to be built any outbuildings the design of which is not consistent with the design, colour and material selection of the dwelling house.
19. build or allow to be built any meter enclosures other than where the location, design and colour is complimentary to the overall design of the dwelling house.
20. build or allow to be built a dwelling house where any exposed plumbing or electrical services are visible from the street.
21. commence, carry out, erect, construct or alter any development on the lot without applicable plans and specifications (including finishes schedules) being first prepared and submitted to and approved by Peet and then only in compliance with any condition (consistent with any restrictions effecting the lot) imposed by Peet in respect of that approval.
22. fail to fit proper internal window furnishings to windows viewable from public areas within 3 months of occupancy and must not allow or erect sheets, blankets or similar materials for use as internal window furnishings for which window furnishing is not their primary use.
23. allow any plant or machinery or any recreation vehicle or commercial motor vehicle, (including without limitation a caravan, boat, box trailer, boat trailer, and car trailer but excluding motor cycle, motor car, motor station wagon or utility or four wheel drive car registered for use on a highway) to be left or parked on the street or on the lot between the building line and the front boundary or on the nature strip or footpath (unless left or parked on the designated driveway or where left or parked during the normal course of business by a visiting tradesperson).
24. erect, permit or allow to be erected or to remain erected on the lot any advertisement, hoarding, sign or similar structure and will not permit the lot or any building or buildings constructed thereon to be used for the display of any advertisement, sign or notice provided that this restriction shall not prevent the erection of a signboard that the lot is for sale and shall not prevent the display of the nameplate or light of any medical practitioner, dentist, legal practitioner or other such professional trade or business nameplate.
25. allow any building materials to be delivered or stored on the nature strip or anywhere else outside the title boundary of the lot upon which the dwelling house is being constructed and allow any rubbish to remain unsecured on the lot.

The restriction specified in paragraph (21) shall cease to burden any lot on the plan of subdivision with effect from 30 June 2018.

The restrictions specified in paragraphs (1) to (25) (inclusive) other than paragraph (21) shall cease to burden any lot on the plan of subdivision with effect from 25 years from the date of registration of this plan of subdivision.



Melbourne Survey T 9869 0813 F 9869 0901

0069s-06-09.dwg MS/BC

SCALE



ORIGINAL

SCALE SHEET SIZE
A3

LICENSED SURVEYOR (PRINT).....
SIGNATURE DATE
REF **0069s-06** VERSION **X**

SHEET 9

DATE
COUNCIL DELEGATE SIGNATURE

BUILDING ENVELOPE PLAN

STAGE No. /

PLAN NUMBER

PS 644312N

5011

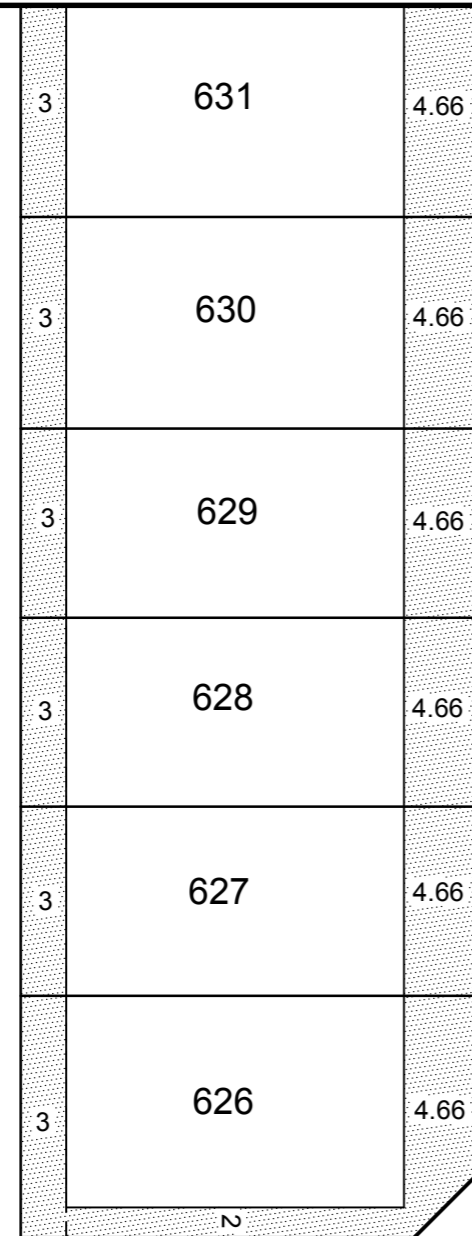

EMINENCE DRIVE

DRIVE

EMINENCE

6011

6012

6021

6022

4.66

603

2

4.66

604

2

4.66

605

2

4.66

606

2

4.66

607

2

3

620

4.66

5017

CHANCELLOR DRIVE

EVANS ROAD

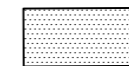

BUILDING EXCLUSION ZONE

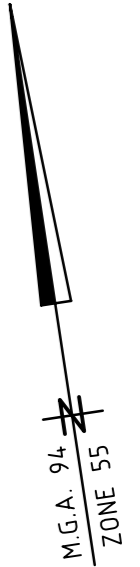

CRESSY WAY

625

SEE SHEET 2

608

619

0069s-06-10.dwg GD/BC



Melbourne Survey T 9869 0813 F 9869 0901

SCALE

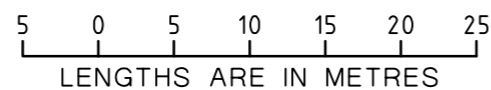

ORIGINAL

SCALE 1:500 SHEET SIZE A3

LICENSED SURVEYOR (PRINT).....

SIGNATURE DATE

REF 0069s-06

VERSION X

SHEET 1 OF 2

DATE
COUNCIL DELEGATE SIGNATURE

BUILDING ENVELOPE PLAN

STAGE No.

PLAN NUMBER

PS 644312N

SEE SHEET 1

CRESSY WAY

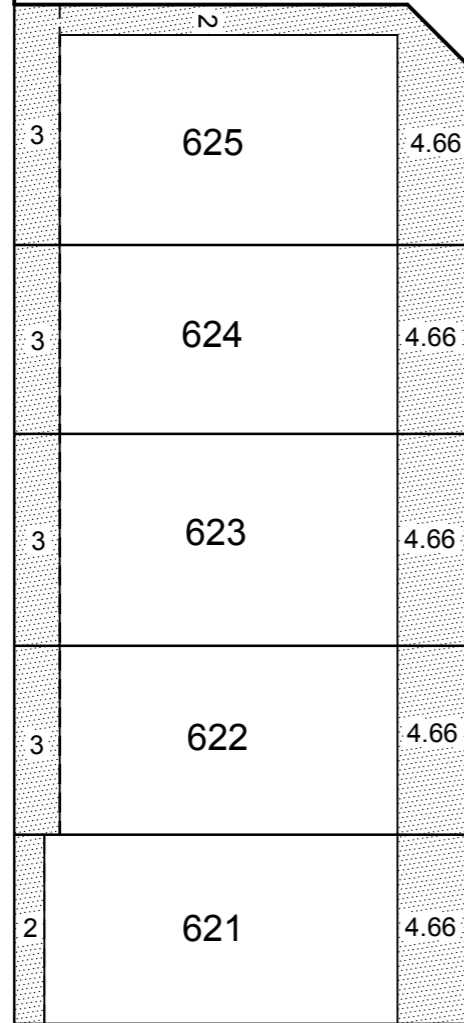

5011

DRIVE

EMINENCE

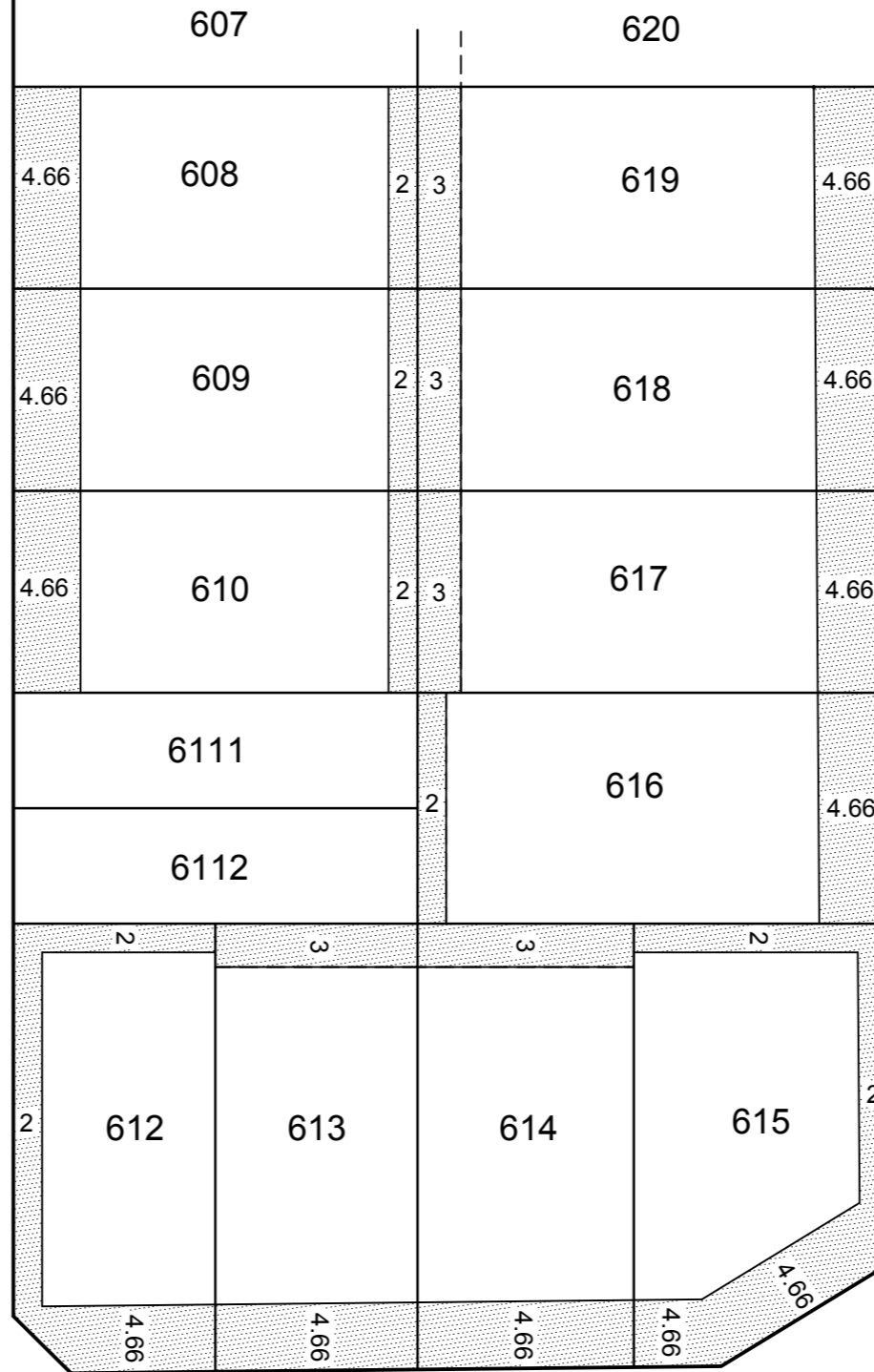

DRIVE

ROAD

EVANS

CHANCELLOR

5017

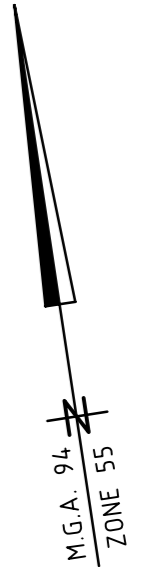

 **BUILDING EXCLUSION ZONE**

0069s-06-11.dwg GD/BC

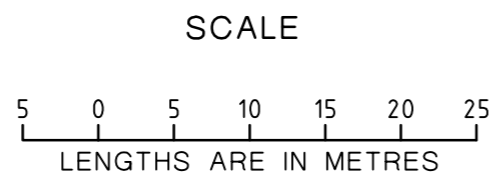

ORIGINAL SCALE SHEET SIZE
1:500 A3

LICENSED SURVEYOR (PRINT).....
SIGNATURE DATE
REF **0069s-06** VERSION **X**

SHEET 2 OF 2

DATE
COUNCIL DELEGATE SIGNATURE