

ROADWORKS LEGEND

- B2 KERB & CHANNEL - (AS NOTED)
- TRANSITION KERB
- PROPOSED DRIVEWAY CROSSING
- EXISTING CONSTRUCTION TO BE REMOVED
- NEW BATTER
- S S D SUBSOIL DRAIN
- 2250 EXISTING STORMWATER DRAIN, PIT AND PROPERTY INLET
- OR
- 2250 STORMWATER DRAIN, PIT AND PROPERTY INLET
- S S SEWER, MAINTENANCE STRUCTURES AND PROPERTY CONNECTION
- SWALE DRAIN INVERT AND DIRECTION OF FLOW
- TACTILE PAVERS
- PSM PERMANENT SURVEY MARK (PSM)
- TBM TEMPORARY BENCH MARK (TBM)
- ES00.000 EXISTING SURFACE LEVEL
- FS00.000 FINISHED SURFACE LEVEL
- TB00.000 TOP OR TOE OF BATTER LEVEL
- 1 STORMWATER PIT NO.
- PROPOSED RETAINING WALL
- THRESHOLD TREATMENT
- ROAD RESERVE PARKING BAY
- 57.0 NEW FINISHED SURFACE CONTOUR
- 55.2 EXISTING SURFACE CONTOUR
- CONCRETE EDGE STRIP WITH SUBSOIL DRAIN "NO ROAD" SIGN & BARRIER
- STREET SIGN
- LIMIT OF WORKS
- E E E PROPOSED ELECTRICITY
- G G G PROPOSED GAS
- S S S PROPOSED SEWER
- Br.S BRANCH SEWER
- T T T PROPOSED TELECOMMUNICATIONS
- W W W PROPOSED WATER
- NDW NDW PROPOSED NON-DRINKING WATER
- Ex.E EXISTING ELECTRICITY
- Ex.G EXISTING GAS
- Ex.S EXISTING SEWER
- Ex.T EXISTING TELECOMMUNICATIONS
- Ex.W EXISTING WATER
- Ex.NDW EXISTING NON-DRINKING WATER
- EXISTING TREE
- EXISTING TREE TO BE REMOVED

GRADING LEGEND

- DIRECTION OF FALL
- LOT FILLING "LEVEL 1 FRC" (FILL GREATER THAN 300mm DEEP)
- LOT FILLING (FILL UP TO 300mm DEEP)
- LOT CUT
- ZERO EARTHWORK LINE (NO CUT OR FILL)

WARNING
BEWARE OF UNDERGROUND SERVICES
THE LOCATIONS OF UNDERGROUND SERVICES ARE APPROXIMATE ONLY AND THEIR EXACT POSITION SHOULD BE PROVEN ON SITE. NO GUARANTEE IS GIVEN THAT ALL EXISTING SERVICES ARE SHOWN.

WARNING
PROPOSED SERVICES
THE LOCATION AND EXTENT OF PROPOSED SERVICES IS INDICATIVE ONLY AND ARE NOT TO BE USED FOR CONSTRUCTION. REFER TO AUTHORISED DOCUMENTATION BY RELEVANT AUTHORITY FOR CONSTRUCTION DETAILS.

REV	DESCRIPTION	BY	APP	DATE
A	PRELIMINARY ISSUE	MG	CD	12.12.14
B	PRELIMINARY ISSUE - AMENDED TO SUIT UPDATED POS	ALB	CD	16.01.15
00	CONSTRUCTION ISSUE	DC	CD	16.03.15
01	CONSTRUCTION ISSUE	MG	CD	31.03.15
02	CONSTRUCTION ISSUE - ROAD NAME CHANGE	MG	CD	23.04.15
03	CONSTRUCTION ISSUE - CONSTRUCTION STAGING AMENDED	MG	CD	28.04.15
04	CONSTRUCTION ISSUE - LOT 1238 & 1239 DRIVEWAY AMENDMENTS	CD	CD	07.08.15
05	CONSTRUCTION ISSUE - LOT 1202 DRIVEWAY AMENDMENTS	rw	rw	12.11.15

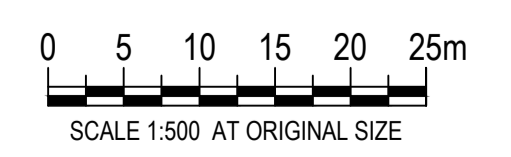

MEINHARDT
Meinhardt Australia Pty Ltd
A.C.N. 052 275 635
Level 11, 501 Swanston Street
Melbourne VIC 3000
Australia
T: +61 3 8676 1200
F: +61 3 8676 1201
info@meinhardtgroup.com
http://www.meinhardtgroup.com
© Copyright

CLIENT
PEET LTD
Level 3, 492 St Kilda Road, Melbourne VIC 3004

TITLE
EARTHWORKS PLAN

PROJECT
LIVINGSTON
STAGE 12
CITY OF CASEY

STATUS
FOR CONSTRUCTION

DESIGNED	DRAWN	APPROVED	SCALE @ A1	SHEET
CD	MG	NCW	SHOWN	3 of 19
PROJECT No 104138-12	DRAWING No C050	REV 05		

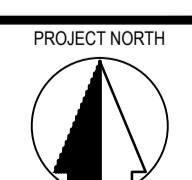

DWG FILE: X:\104138_50\Drawings_Cranbourne\Road\BIBING_3\104138_12_C050.dwg - I:\PLOT TIME: 17 Nov 2016, 2:28pm



ROADWORKS LEGEND

- B2 KERB & CHANNEL - (AS NOTED)
- TRANSITION KERB
- PROPOSED DRIVEWAY CROSSING
- EXISTING CONSTRUCTION TO BE REMOVED
- NEW BATTER
- S.S.D. SUBSOIL DRAIN
- 2250 EXISTING STORMWATER DRAIN, PIT AND PROPERTY INLET
- Ex.DR OR
- 2250 STORMWATER DRAIN, PIT AND PROPERTY INLET
- S S SEWER, MAINTENANCE STRUCTURES AND PROPERTY CONNECTION
- SWALE DRAIN INVERT AND DIRECTION OF FLOW
- TACTILE PAVERS
- PSM PERMANENT SURVEY MARK (PSM)
- TEMPORARY BENCH MARK (TBM)
- ES00.000 EXISTING SURFACE LEVEL
- FS00.000 FINISHED SURFACE LEVEL
- TB00.000 TOP OR TOE OF BATTER LEVEL
- STORMWATER PIT NO.
- PROPOSED RETAINING WALL
- THRESHOLD TREATMENT
- ROAD RESERVE PARKING BAY
- 51.0 NEW FINISHED SURFACE CONTOUR
- 55.2 EXISTING SURFACE CONTOUR
- CONCRETE EDGE STRIP WITH SUBSOIL DRAIN "NO ROAD" SIGN & BARRIER
- STREET SIGN
- LIMIT OF WORKS
- PROPOSED ELECTRICITY
- PROPOSED GAS
- PROPOSED SEWER
- BR.S BRANCH SEWER
- PROPOSED TELECOMMUNICATIONS
- PROPOSED WATER
- PROPOSED NON-DRINKING WATER
- EX.E EXISTING ELECTRICITY
- EX.G EXISTING GAS
- EX.S EXISTING SEWER
- EX.T EXISTING TELECOMMUNICATIONS
- EX.W EXISTING WATER
- EX.NDW EXISTING NON-DRINKING WATER
- EXISTING TREE
- EXISTING TREE TO BE REMOVED

GRADING LEGEND

- DIRECTION OF FALL
- LOT FILLING "LEVEL 1 FRC" (FILL GREATER THAN 300mm DEEP)
- LOT FILLING (FILL UP TO 300mm DEEP)
- LOT CUT
- ZERO EARTHWORK LINE (NO CUT OR FILL)

SIGN SCHEDULE

SIGN	REFERENCE
	◇
	◇
	◇

SIGNAGE & LINE MARKING NOTE

REFER TO STANDARD NOTES ON DRAWING 10438-12-C010 FOR SIGNAGE AND LINE MARKING SPECIFICATIONS.

WARNING

BEWARE OF UNDERGROUND SERVICES
THE LOCATIONS OF UNDERGROUND SERVICES ARE APPROXIMATE ONLY AND THEIR EXACT POSITION SHOULD BE PROVEN ON SITE. NO GUARANTEE IS GIVEN THAT ALL EXISTING SERVICES ARE SHOWN.

WARNING
PROPOSED SERVICES
THE LOCATION AND EXTENT OF PROPOSED SERVICES IS INDICATIVE ONLY AND ARE NOT TO BE USED FOR CONSTRUCTION. REFER TO AUTHORISED DOCUMENTATION BY RELEVANT AUTHORITY FOR CONSTRUCTION DETAILS.

T.B.M STAR PICKET
R.L56.99 A.H.D
EASTING 35045.98
NORTHING 5779743.28

FUTURE
SUBDIVISION

INSTALL TEMPORARY "NO ROAD" SIGN &
CHEVRON AND CONCRETE EDGE STRIP IF
FUTURE STAGE HAS NOT COMMENCED

T.B.M STAR PICKET
R.L57.84 A.H.D
EASTING 35041.73
NORTHING 5779619.42

INSTALL "FLAT-TOP" SPEED HUMP TOP OF
SPEED HUMP TO BE 4.0m WIDE & 75mm IN
HEIGHT. RAMP GRADIENT TO BE 1:20

T.B.M STAR PICKET
R.L54.10 A.H.D
EASTING 35037.39
NORTHING 5779631.46

SERVICES OFFSET TABLE

STREET NAME	GAS	WATER	NON-DRINKING WATER	TELCOMM.	ELECTRICITY
ELMSLIE DRIVE	2.10m S	3.10m S	2.60m S	1.85m N	2.70m N
MCALLISTER DRIVE	2.10m W	3.10m W	2.60m W	1.85m E	2.65m E
OGILVIE COURT	2.10m S	3.10m S	2.60m S	1.85m N	2.65m N

REV	DESCRIPTION	BY	APP	DATE
A	PRELIMINARY ISSUE	MG	CD	12.22.14
B	PRELIMINARY ISSUE - AMENDED TO SUIT UPDATED POS	AJB	CD	16.01.15
00	CONSTRUCTION ISSUE	DC	CD	16.03.15
01	CONSTRUCTION ISSUE	MG	CD	31.03.15
02	CONSTRUCTION ISSUE - ROAD NAME CHANGE	MG	CD	23.04.15
03	CONSTRUCTION ISSUE - CONSTRUCTION STAGING AMENDED	MG	CD	28.04.15
04	CONSTRUCTION ISSUE - LOT 1238 & 1239 DRIVEWAY AMENDMENTS	CD	CD	07.08.15
05	CONSTRUCTION ISSUE - LOT 1238 & 1239 DRIVEWAY AMENDMENTS	NW	NW	12.11.15

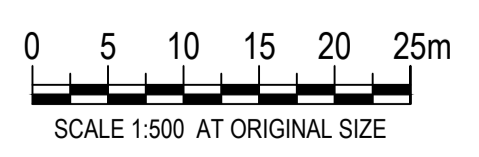

MEINHARDT
Meinhardt Australia Pty Ltd
A.C.N. 052 275 635
Level 11, 501 Swanston Street
Melbourne VIC 3000
Australia
T: +61 3 8676 1200
F: +61 3 8676 1201
info@meinhardtgroup.com
http://www.meinhardtgroup.com
© Copyright

CLIENT
PEET LTD
Level 3, 492 St Kilda Road, Melbourne VIC 3004

TITLE
DETAIL PLAN

PROJECT
LIVINGSTON
STAGE 12
CITY OF CASEY

STATUS
FOR CONSTRUCTION

DESIGNED	DRAWN	APPROVED	SCALE @ A1	SHEET
CD	MG	NCW	SHOWN	4 of 19
PROJECT No	DRAWING No	REV		
104138-12	C100	05		

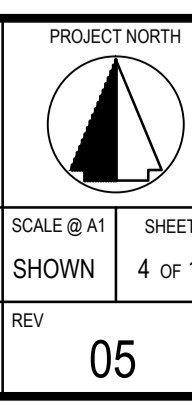

DWG FILE: 104138-12-Detail-05_Cranbourne Roadworks.dwg; 3 UNIT; 1:500; DATE: 12/11/15; 10:50am; IMPLOTT TIME: 12/11/15, 10:50am