

DISCLOSURE PLAN
FOR PROPOSED LOT 1626
SPRING MOUNTAIN
STAGE 16A

Proposed Lot 1626 is described as
part of Lot 37 on S311685
Locality of NEW BEITH

*I, Kenneth William BURNETT *, certify
that the details shown on this sketch
plan are correct.*

9/6/2016
Date
* of Schlenker Surveying (Qld) Pty. Ltd.
A.C.N. 063 830 642

IMPORTANT NOTES:

This plan has been prepared for PEET Pty Ltd
for the purposes of disclosure under the Land
Sales Act. It is not to be used by any other
person/s or corporation/s or for any other
purpose/s.

All areas and dimension are subject to final
survey and relevant authority approval.
Ancillary information such as services,
streetscaping, banks, batters, retaining walls,
fencing, footpaths & building envelopes are
indicative only and are subject to relevant
authority approvals and construction.

Levels and Contours shown are not to be
used for building design or construction.
A site survey is required.

Compaction of all fill shown on this plan will
be inspected & tested to Level 1 in
accordance with AS 3798-2007 except as
noted herein.

These notes form an integral part of this plan
and no part of this plan may be reproduced in
whole or in part without these notes.

AMENDMENTS	
DESCRIPTION	DATE
A. STREET NAMES RE-USED	03.06.16
SCHLENKER SURVEYING (QLD) Gold Coast ♦ Brisbane ♦ Rockhampton Consultants in Surveying, Mapping & Development A.B.N. 36 909 833 411 Helensvale QLD 4212. Suite 206, Helensvale Professional Centre 3 St. John Overall Dr., Helensvale QLD 4212. P.H.: (07) 5573 6744 Fax: (07) 5573 6755 Mob.: 0413 945 999 EMAIL: mail@sqn.qld.au	
DRAWN	CHECKED
DATE	DATE
KDC	BVD
18.5.2016	27.5.2016
SCALE @ A3	DWG. NO.
1:500	15159-03A-1626

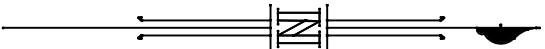

LOCALITY SKETCH
NOT TO SCALE

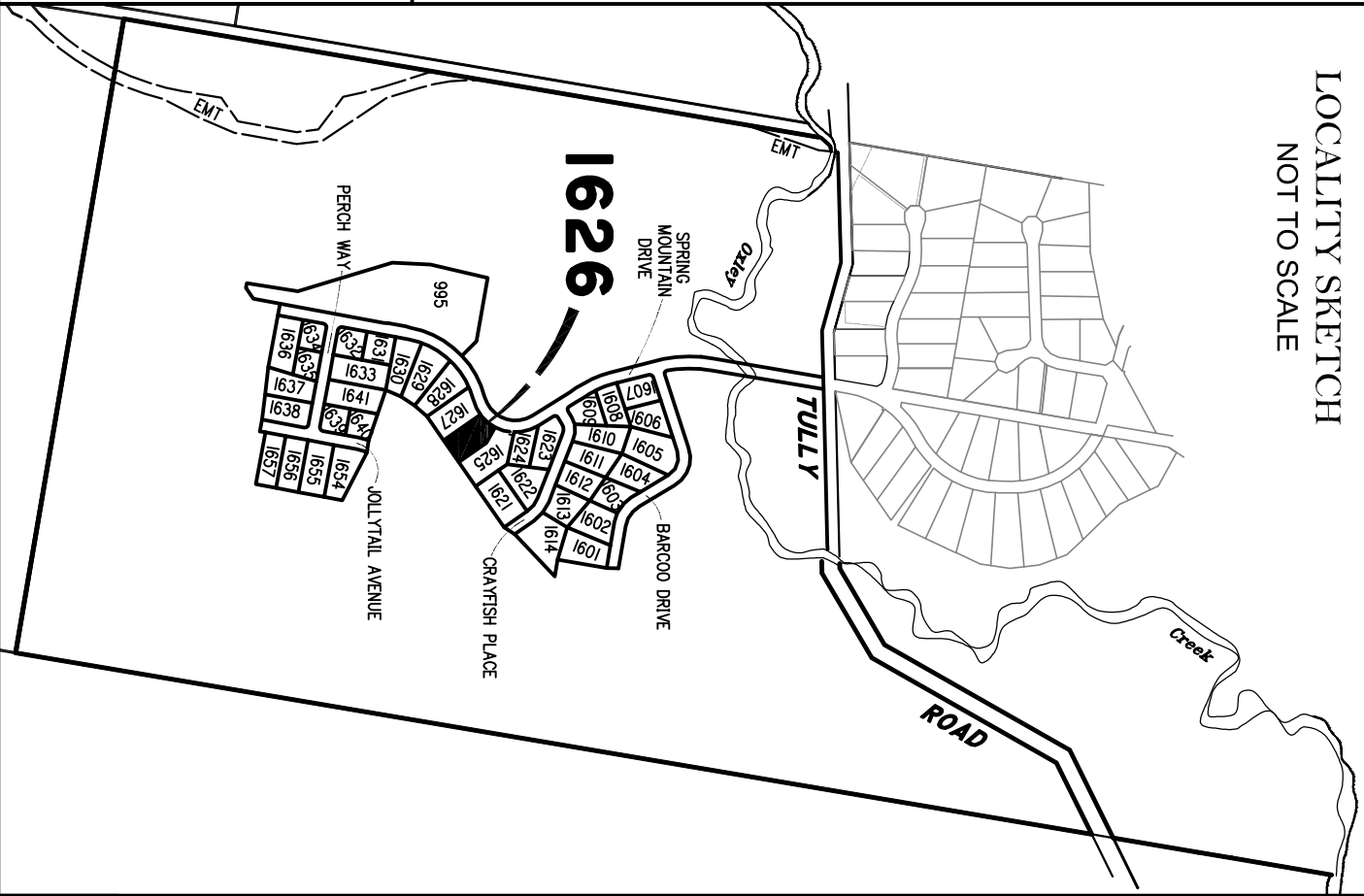

DISCLOSURE PLAN
FOR PROPOSED LOT 1627
SPRING MOUNTAIN
STAGE 16A

Proposed Lot 1627 is described as
part of Lot 37 on S311685

Locality of NEW BEITH

I, *Kenneth William BURNETT* *, certify
that the details shown on this sketch
plan are correct.

9/6/2016

Kenneth William Burnett

Date
* of Schlenker Surveying (Qld) Pty. Ltd.
A.C.N. 063 830 642

IMPORTANT NOTES:

This plan has been prepared for PEET Pty Ltd
for the purposes of disclosure under the Land
Sales Act. It is not to be used by any other
person/s or corporation/s or for any other
purpose/s.

All areas and dimension are subject to final
survey and relevant authority approval.
Ancillary information such as services,
streetscaping, banks, batters, retaining walls,
fencing, footpaths & building envelopes are
indicative only and are subject to relevant
authority approvals and construction.

Levels and Contours shown are not to be
used for building design or construction.
A site survey is required.

Compaction of all fill shown on this plan will
be inspected & tested to Level 1 in
accordance with AS 3798-2007 except as
noted heron.

These notes form an integral part of this plan
and no part of this plan may be reproduced in
whole or in part without these notes.

AMENDMENTS

DESCRIPTION	DATE
A STREET NAMES REVISED	02.06.16

SCHLENKER SURVEYING (QLD)
Gold Coast ♦ Brisbane ♦ Rockhampton

Consultants in Surveying,
Mapping & Development



A.B.N. 36 909 833 411
Helensvale QLD 4212.

Suite 206,
Helensvale Professional Centre
3 St John Overall Dr.,
Helensvale QLD 4212.

Ph: (07) 5573 6744
Fax: (07) 5573 6755
Mob.: 0413 945 999
EMAIL: mail@ssq.net.au

DRAWN	DATE	CHECKED	DATE
KDC	18.5.2016	BVD	27.5.2016

SCALE @ A3
1:500
DWG. NO. 15159-03A-1627

LOCALITY SKETCH
NOT TO SCALE

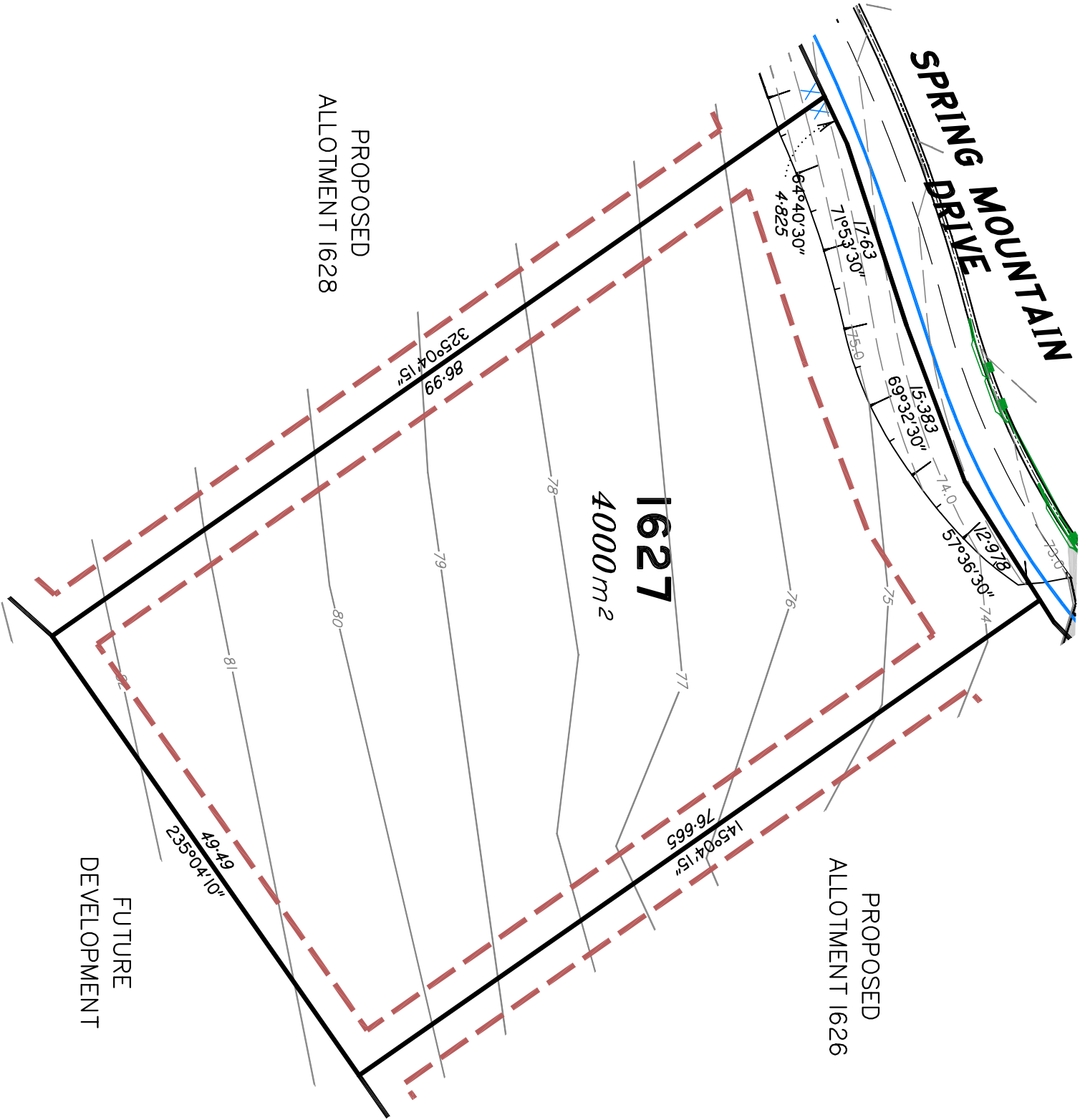
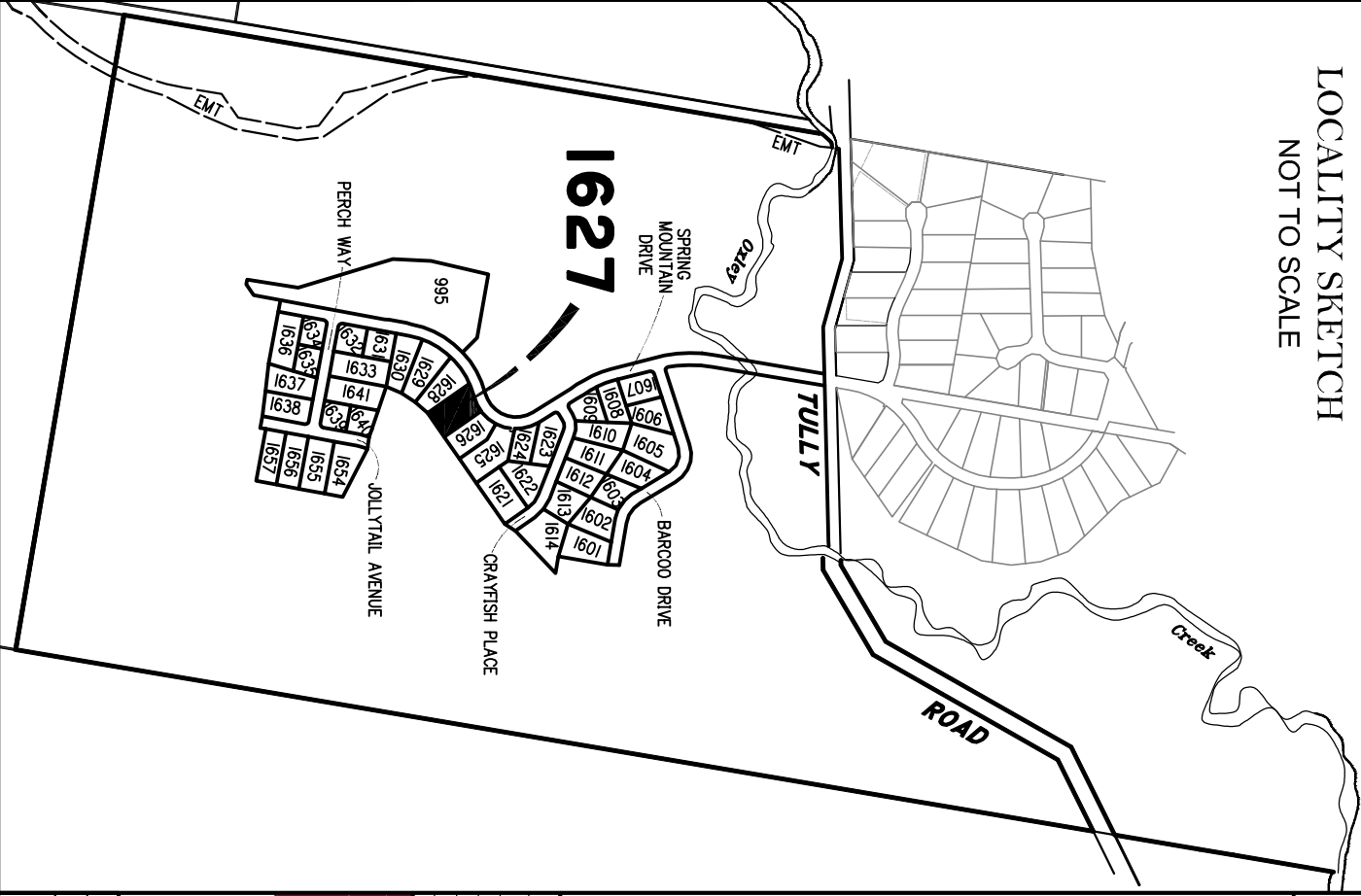
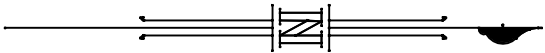

LEGEND

Final surface contours based on A.H.D datum at an interval of 0.5m, shown as:  24.0' ---

Natural surface contours in undisturbed areas at an interval of 1.0m shown:  24.0' ---

Where applicable, areas to be filled from natural surface are shown as: 

Depth of Fill + (24.0)

Easement for Drainage EMT

Earthworks Batter

Kerb/Kerb & Channel

Drainage Line

Drainage Pit

Drainage Gully Pit

Drainage MH

Water Line

Water Conduit

Water Service Point of Entry

Water Stop Valve

Fire Hydrant

Underground Comms

Comms Pit

Underground Electricity

Elec Box/Pit

Street Light

Indicative Driveway location

Building Envelope in accordance with Approved Building Envelope Plan 7081 P06 BE A 14/10/2015 by Saunders Havill Group

Earthworks Batter

Q100 Flood Line

Track

Top

Toe

Top

Toe

Scale 1:500 @ A3 paper size – Lengths are in Metres.

10 0 5 10 15 20 25 30 35 40 45 50 55 60 65 70

50 mm 100 mm 150 mm

DISCLOSURE PLAN
FOR PROPOSED LOT 1628
SPRING MOUNTAIN
STAGE 16A

Proposed Lot 1628 is described as
part of Lot 37 on S311685
Locality of NEW BEITH

I, *Kenneth William BURNETT* *, certify
that the details shown on this sketch
plan are correct.

9/6/2016
Date
* of Schlenger Surveying (Qld) Pty. Ltd.
A.C.N. 063 830 642

IMPORTANT NOTES:

This plan has been prepared for PEET Pty Ltd
for the purposes of disclosure under the Land
Sales Act. It is not to be used by any other
person/s or corporation/s or for any other
purpose/s.

All areas and dimension are subject to final
survey and relevant authority approval.
Ancillary information such as services,
streetscaping, banks, batters, retaining walls,
fencing, footpaths & building envelopes are
indicative only and are subject to relevant
authority approvals and construction.

Levels and Contours shown are not to be
used for building design or construction.
A site survey is required.

Compaction of all fill shown on this plan will
be inspected & tested to Level 1 in
accordance with AS 3798-2007 except as
noted heron.

These notes form an integral part of this plan
and no part of this plan may be reproduced in
whole or in part without these notes.

AMENDMENTS	
DESCRIPTION	DATE
A STREET NAMES REVISED	02.06.16
SCHLENGER SURVEYING (QLD) Gold Coast ♦ Brisbane ♦ Rockhampton Consultants in Surveying, Mapping & Development A.B.N. 36 909 833 411 Helensvale QLD 4212. Suite 206, Helensvale Professional Centre 3 St. John Overall Dr., Helensvale QLD 4212. P.H.: (07) 5573 6744 Fax: (07) 5573 6755 Mob.: 0413 945 999 EMAIL: mail@sqnqld.au	
DRAWN	CHECKED
KDC	BVD
DATE	DATE
18.5.2016	27.5.2016
SCALE @ A3	DWG. NO.
1:500	15159-03A-1628

LOCALITY SKETCH
NOT TO SCALE

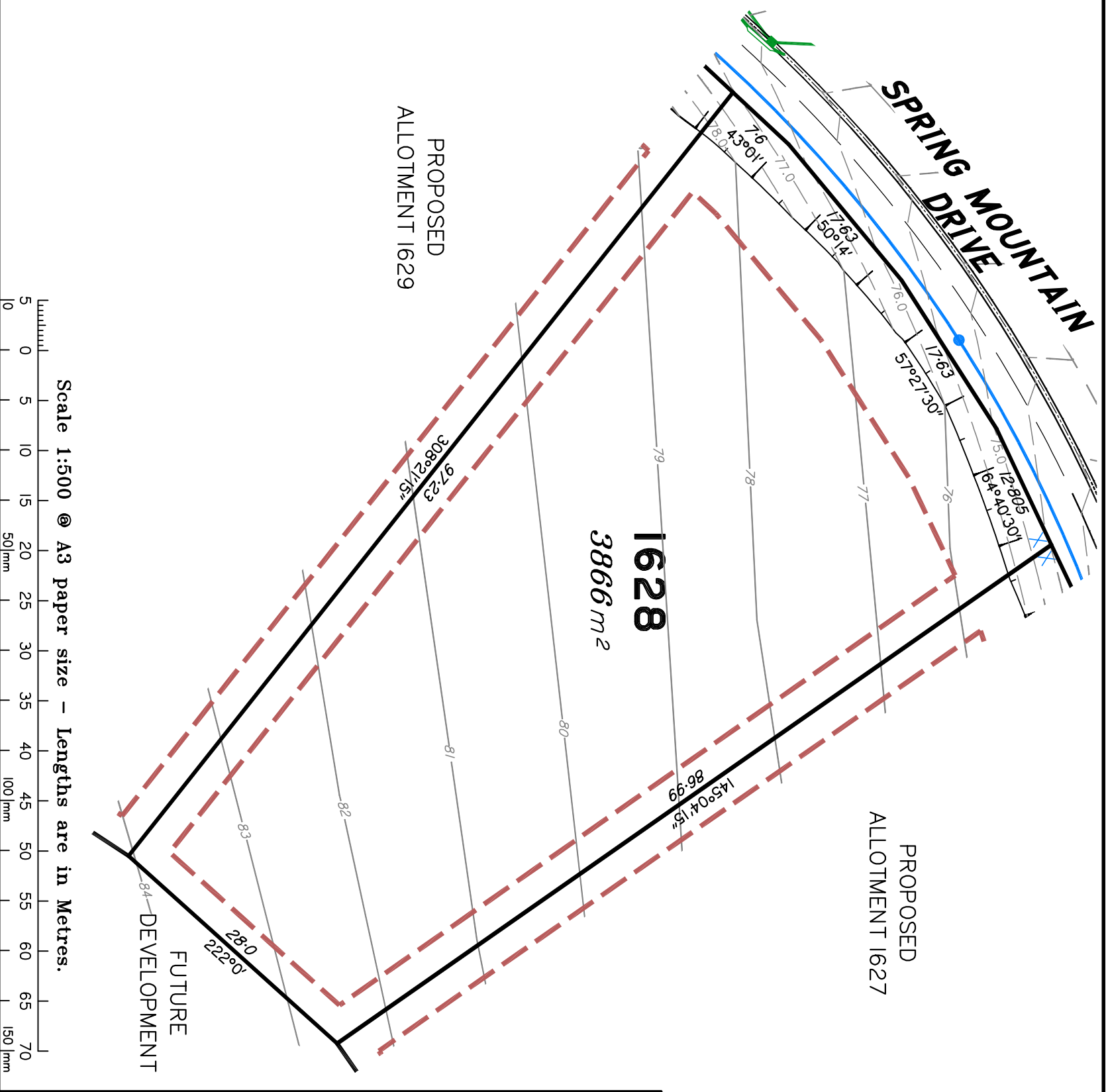
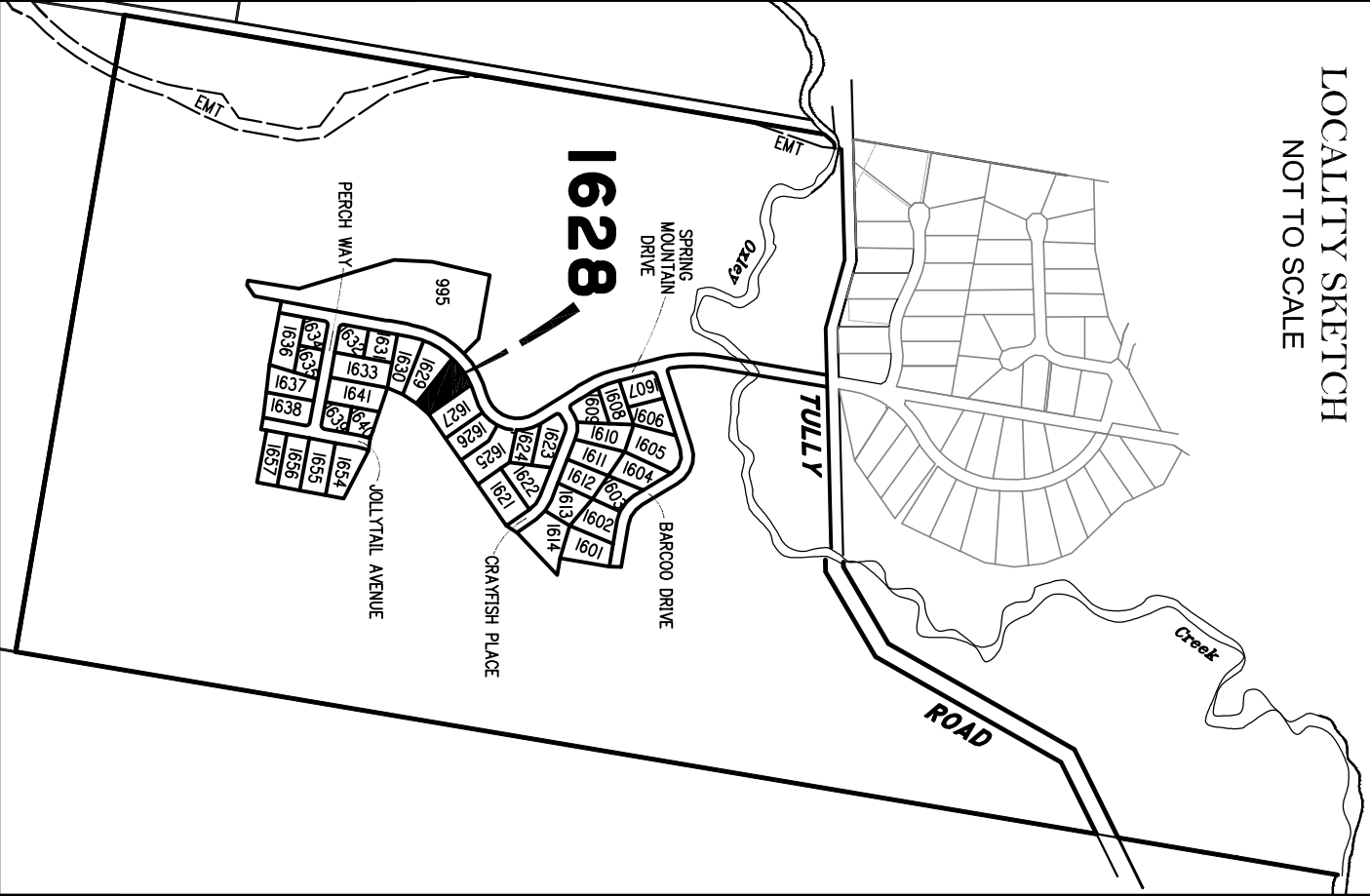

LEGEND	
Final surface contours based on A.H.D datum at an interval of 0.5m, shown as: -----24.0----- Natural surface contours in undisturbed areas at an interval of 1.0m shown: -----24.0----- Where applicable, areas to be filled from natural surface are shown as: + (24.0) Easement for Drainage Earthworks Batter Kerb/Kerb & Channel	Drainage Line Drainage Pit Drainage Gully Pit Drainage MH Water Line Water Conduit Water Service Point of Entry Water Stop Valve Fire Hydrant Underground Comms Comms Pit
Underground Electricity Elec Box/Pit Street Light Indicative Driveway location Building Envelope Approved Building Envelope Plan 7081 P06 BE A 14/10/2015 by Saunders Havill Group	Top Toe
Earthworks Batter Q100 Flood Line Track	Top Toe

DISCLOSURE PLAN
FOR PROPOSED LOT 1635
SPRING MOUNTAIN
STAGE 16A

Proposed Lot 1635 is described as
part of Lot 37 on S311685

Locality of NEW BEITH

I, *Kenneth William BURNETT* *, certify
that the details shown on this sketch
plan are correct.

9/6/2016 
Date
* of Schlenker Surveying (Qld) Pty. Ltd.
A.C.N. 063 830 642

IMPORTANT NOTES:

This plan has been prepared for PEET Pty Ltd
for the purposes of disclosure under the Land
Sales Act. It is not to be used by any other
person/s or corporation/s or for any other
purpose/s.

All areas and dimension are subject to final
survey and relevant authority approval.
Ancillary information such as services,
streetscaping, banks, batters, retaining walls,
fencing, footpaths & building envelopes are
indicative only and are subject to relevant
authority approvals and construction.

Levels and Contours shown are not to be
used for building design or construction.
A site survey is required.

Compaction of all fill shown on this plan will
be inspected & tested to Level 1 in
accordance with AS 3798-2007 except as
noted herein.

These notes form an integral part of this plan
and no part of this plan may be reproduced in
whole or in part without these notes.

AMENDMENTS

DESCRIPTION	DATE
A STREET NAMES REVISED	02.06.16

SCHLENKER SURVEYING (QLD)
Gold Coast ♦ Brisbane ♦ Rockhampton
Consultants in Surveying,
Mapping & Development



A.B.N. 36 909 833 411
Helensvale QLD 4212.
Suite 206,
Helensvale Professional Centre
3 St. John Overall Dr.,
Helensvale QLD 4212.
Ph: (07) 5573 6744
Fax: (07) 5573 6755
Mob.: 0413 945 959
EMAIL: mail@ssq.net.au

DRAWN	DATE	CHECKED	DATE
KDC	18.5.2016	BVD	27.5.2016
SCALE @ A3	DWG. NO.		
1:500	15159-03A-1635		

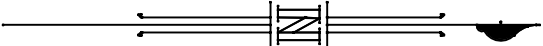

LOCALITY SKETCH
NOT TO SCALE

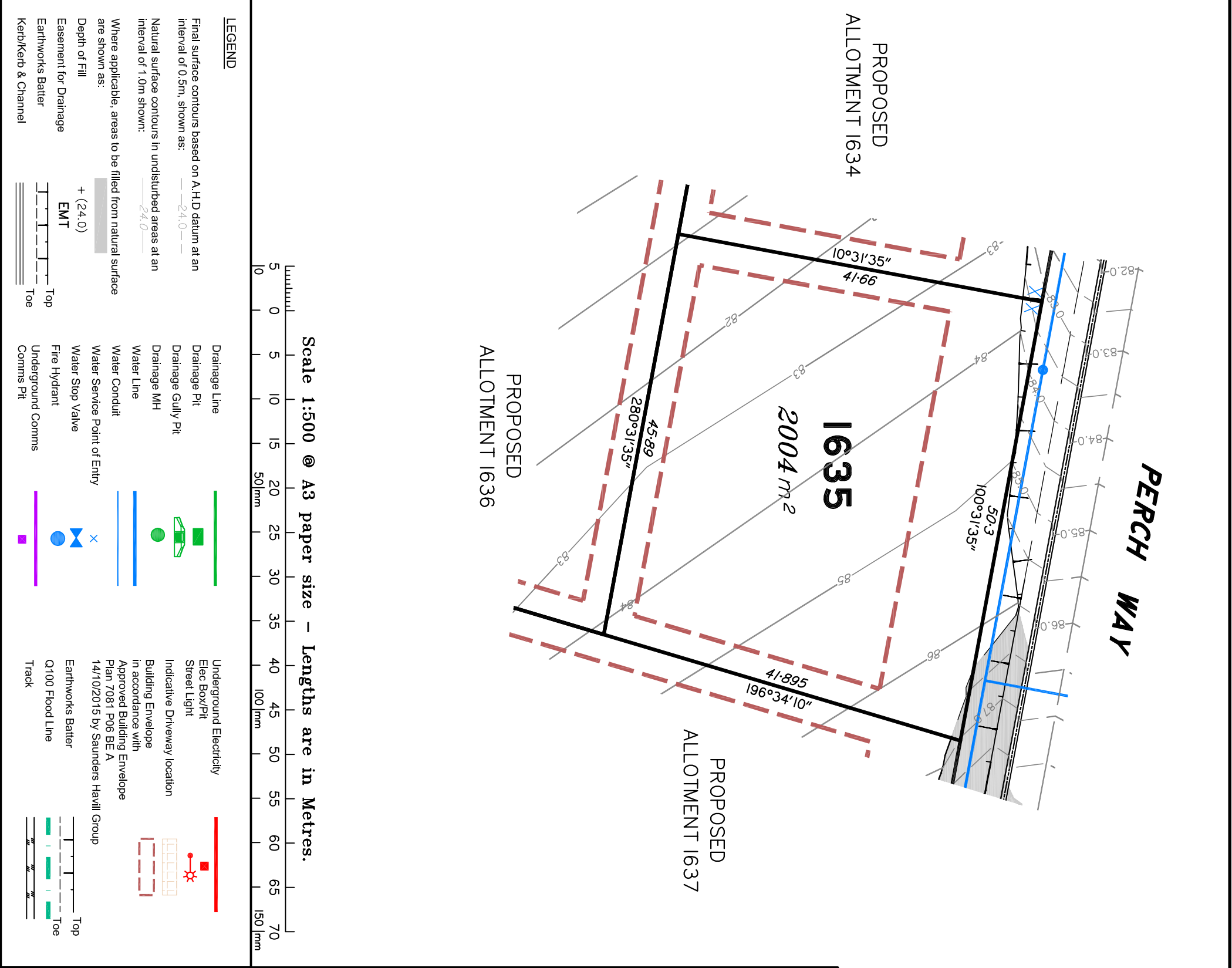
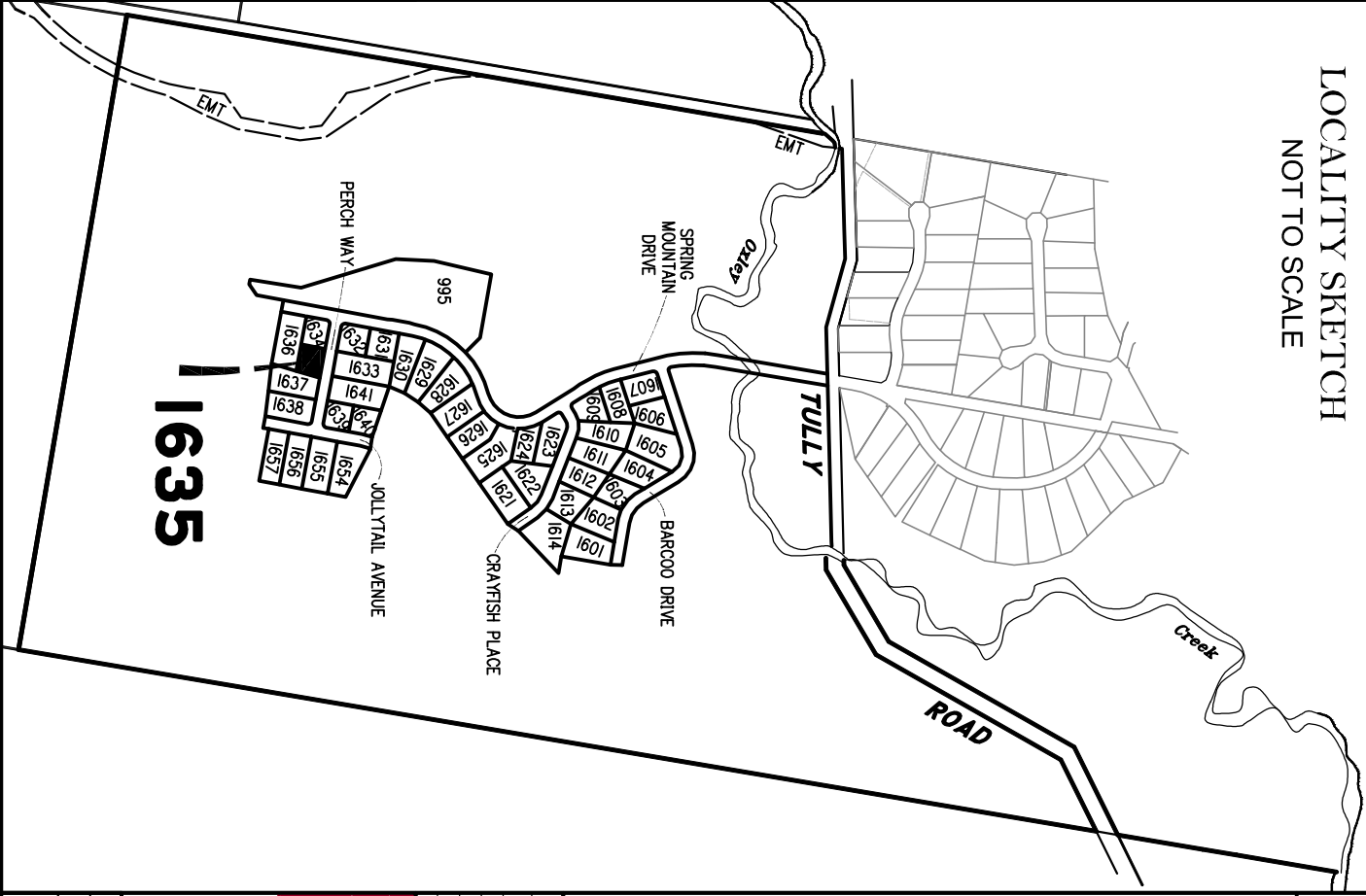

DISCLOSURE PLAN
FOR PROPOSED LOT 1636
SPRING MOUNTAIN
STAGE 16A

Proposed Lot 1636 is described as
part of Lot 37 on S311685
Locality of NEW BEITH

*I, Kenneth William BURNETT *, certify
that the details shown on this sketch
plan are correct.*

9/6/2016
Date
* of Schlenker Surveying (Qld) Pty. Ltd.
A.C.N. 063 830 642

IMPORTANT NOTES:

This plan has been prepared for PEET Pty Ltd
for the purposes of disclosure under the Land
Sales Act. It is not to be used by any other
person/s or corporation/s or for any other
purpose/s.

All areas and dimension are subject to final
survey and relevant authority approval.
Ancillary information such as services,
streetscaping, banks, batters, retaining walls,
fencing, footpaths & building envelopes are
indicative only and are subject to relevant
authority approvals and construction.

Levels and Contours shown are not to be
used for building design or construction.
A site survey is required.

Compaction of all fill shown on this plan will
be inspected & tested to Level 1 in
accordance with AS 3798-2007 except as
noted herein.

These notes form an integral part of this plan
and no part of this plan may be reproduced in
whole or in part without these notes.

AMENDMENTS

DESCRIPTION	DATE
A STREET NAMES REVISED	02.06.16

SCHLENKER SURVEYING (QLD)
Gold Coast ♦ Brisbane ♦ Rockhampton

Consultants in Surveying,
Mapping & Development



A.B.N. 36 909 833 411
Helensvale QLD 4212.

Suite 206,
Helensvale Professional Centre
3 St. John Overall Dr.,
Helensvale QLD 4212.

Ph: (07) 5573 6744
Fax: (07) 5573 6755
Mob.: 0413 945 999
EMAIL: mail@sqn.net.au

DRAWN	DATE	CHECKED	DATE
KDC	18.5.2016	BVD	27.5.2016

SCALE @ A3 1:500 DWG. NO. 15159-03A-1636

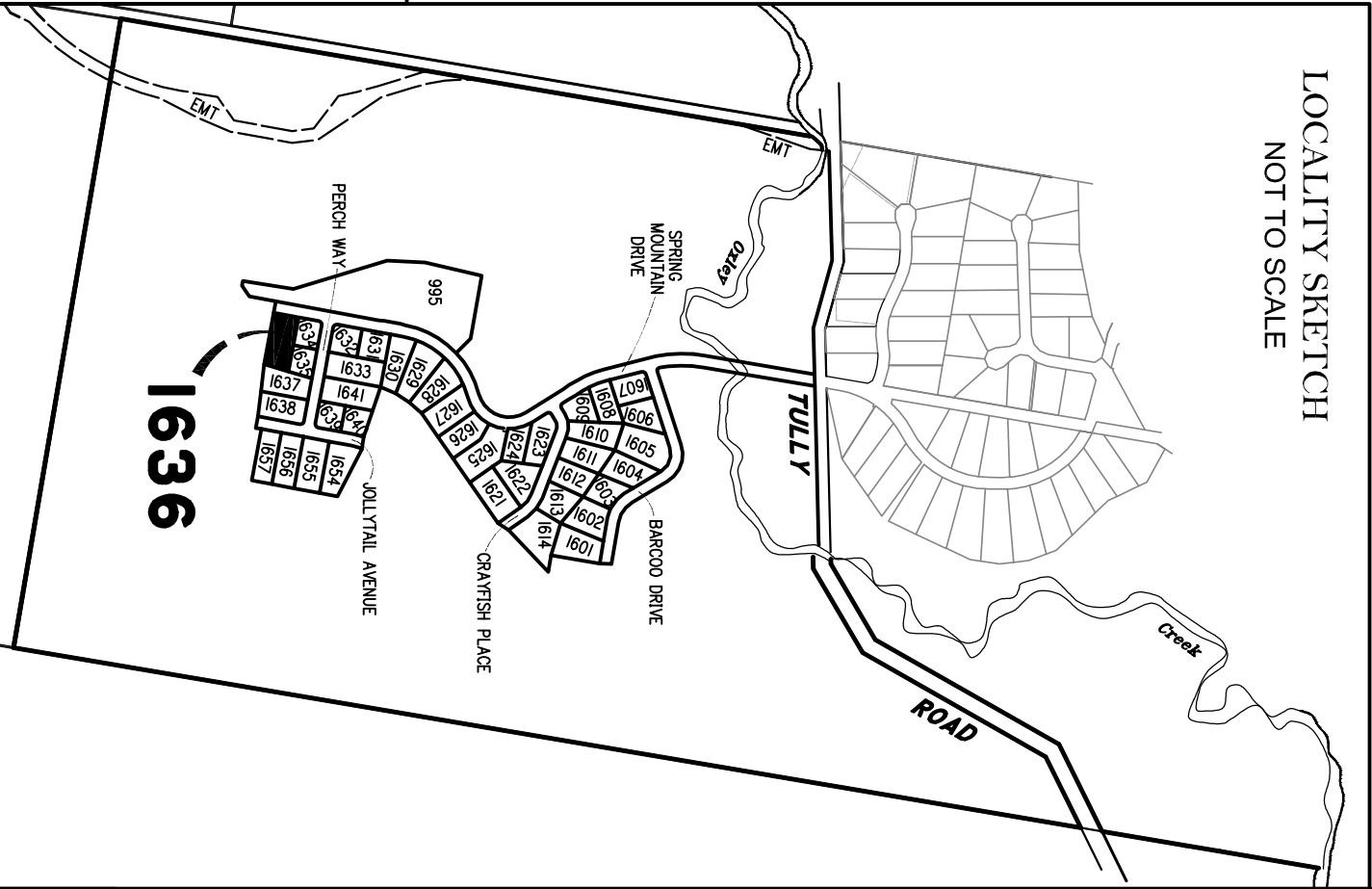
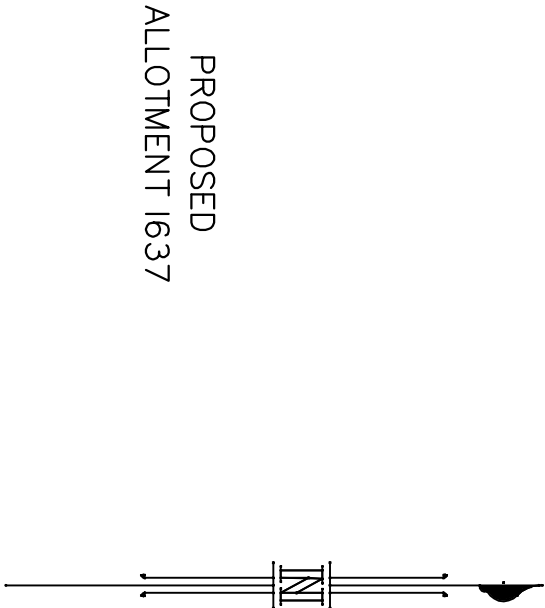
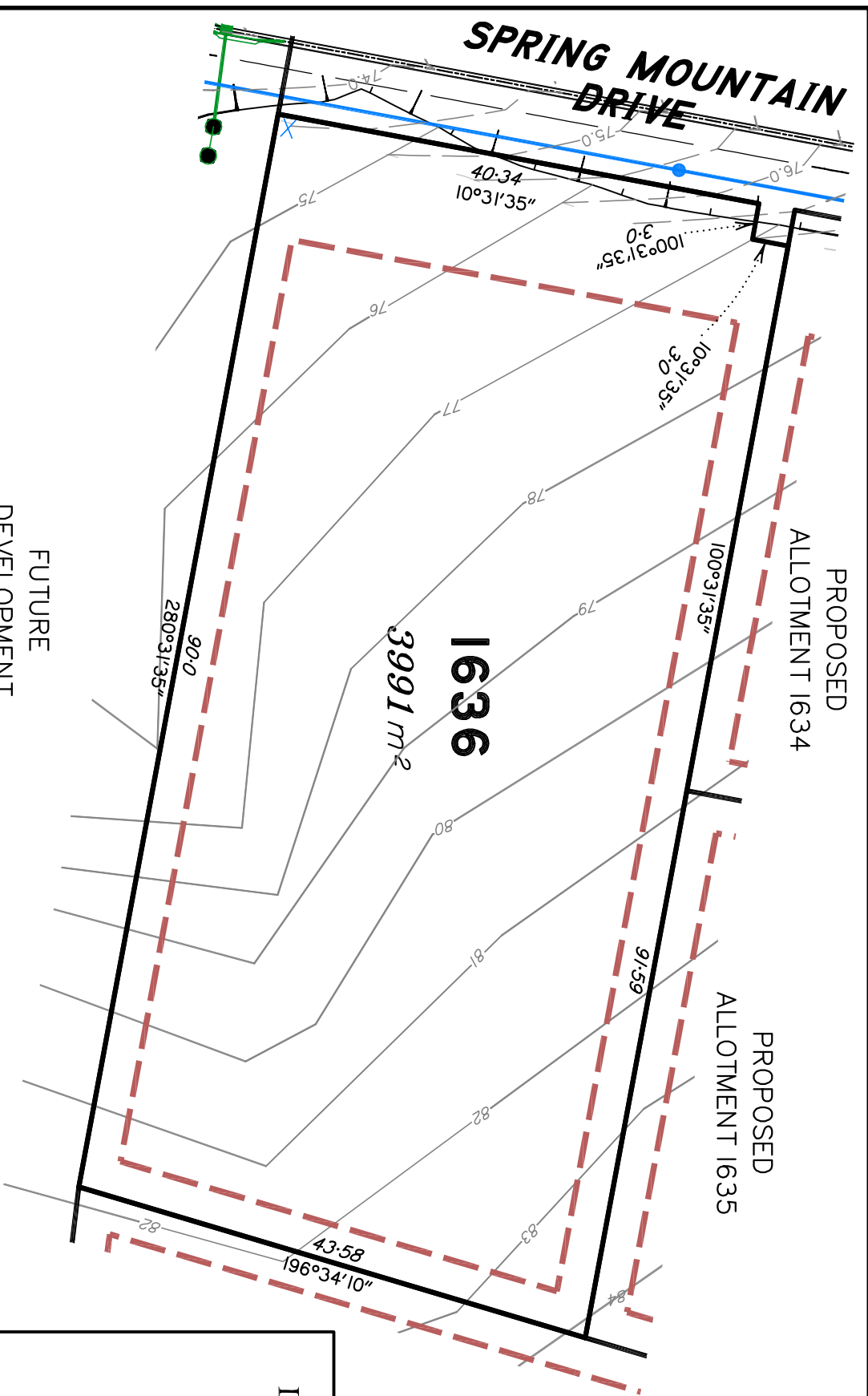

LEGEND

Final surface contours based on A.H.D datum at an interval of 0.5m, shown as: 24.0 24.0

Natural surface contours in undisturbed areas at an interval of 1.0m shown: 24.0

Where applicable, areas to be filled from natural surface are shown as:

Depth of Fill + (24.0)

Easement for Drainage EMT

Earthworks Batter

Kerb/Kerb & Channel

Drainage Line

Drainage Pit

Drainage Gully Pit

Drainage MH

Water Line

Water Conduit

Water Service Point of Entry

Water Stop Valve

Fire Hydrant

Underground Comms

Comms Pit

Underground Electricity

Elec Box/Pit

Street Light

Indicative Driveway location

Building Envelope

Approved Building Envelope Plan 7081 P06 BE A

14/10/2015 by Saunders Havill Group

Earthworks Batter

Q100 Flood Line

Track

Top

Toe

Top

Toe

DISCLOSURE PLAN
FOR PROPOSED LOT 1637

STAGE 16A

part of Lot 37 on S311685

Locality of NEW BEITH

*I, Kenneth William BURNETT *, certify that the details shown on this sketch plan are correct.*

9/6/2016

[Signature]

Date

* of Schlenger Surveying (Qld) Pty. Ltd.

A.C.N. 063 830 642

IMPORTANT NOTES:

This plan has been prepared for PEET Ply Ltd for the purposes of disclosure under the Land Sales Act. It is not to be used by any other person/s or corporation/s or for any other purpose/s.

All areas and dimension are subject to final survey and relevant authority approval. Ancillary information such as services, streetscaping, banks, batters, retaining walls, fencing, footpaths & building envelopes are indicative only and are subject to relevant authority approvals and construction.

Levels and Contours shown are not to be used for building design or construction. A site survey is required.

Compaction of all fill shown on this plan will be inspected & tested to Level 1 in accordance with AS 3798-2007 except as noted herein.

These notes form an integral part of this plan and no part of this plan may be reproduced in whole or in part without these notes.

AMENDMENTS	
<i>DESCRIPTION</i>	<i>DATE</i>
4 STREET NAMES REVISED.	03.06.16

SCHLENNCKER SURVEYING (QLD)



**Consultants in Surveying,
Mapping & Development**



A.B.N. 36 909 833 411
PO Box 41,
Helensvale QLD 4212.

Ph: (07) 5573 6744
 Fax: (07) 5573 6755
 Mob: 0413 945 959
 EMAIL: mail@ssq.net.au

DRAWN	DATE	CHECKED	DATE
KDC	18.5.2016	BVD	27.5.2016

SCALE ① A3 DWG. NO.

1:500	DWG. NO. 15159-03A-1637
-------	----------------------------

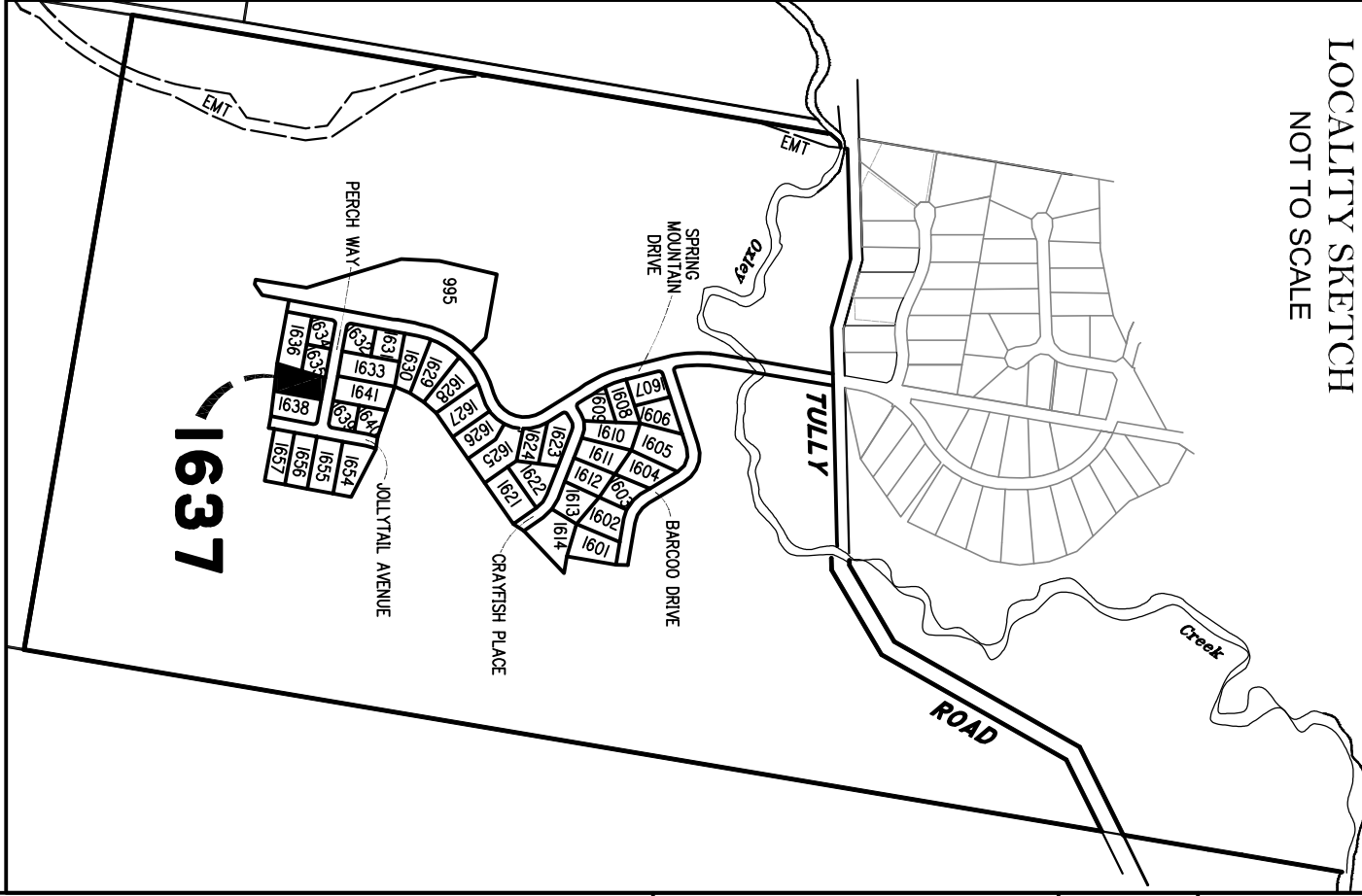
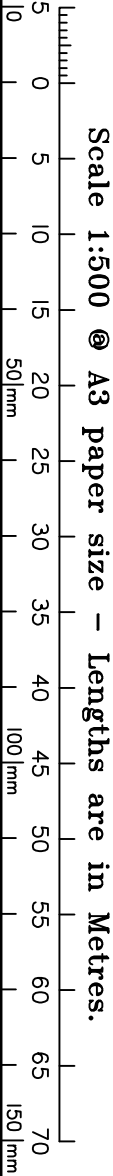
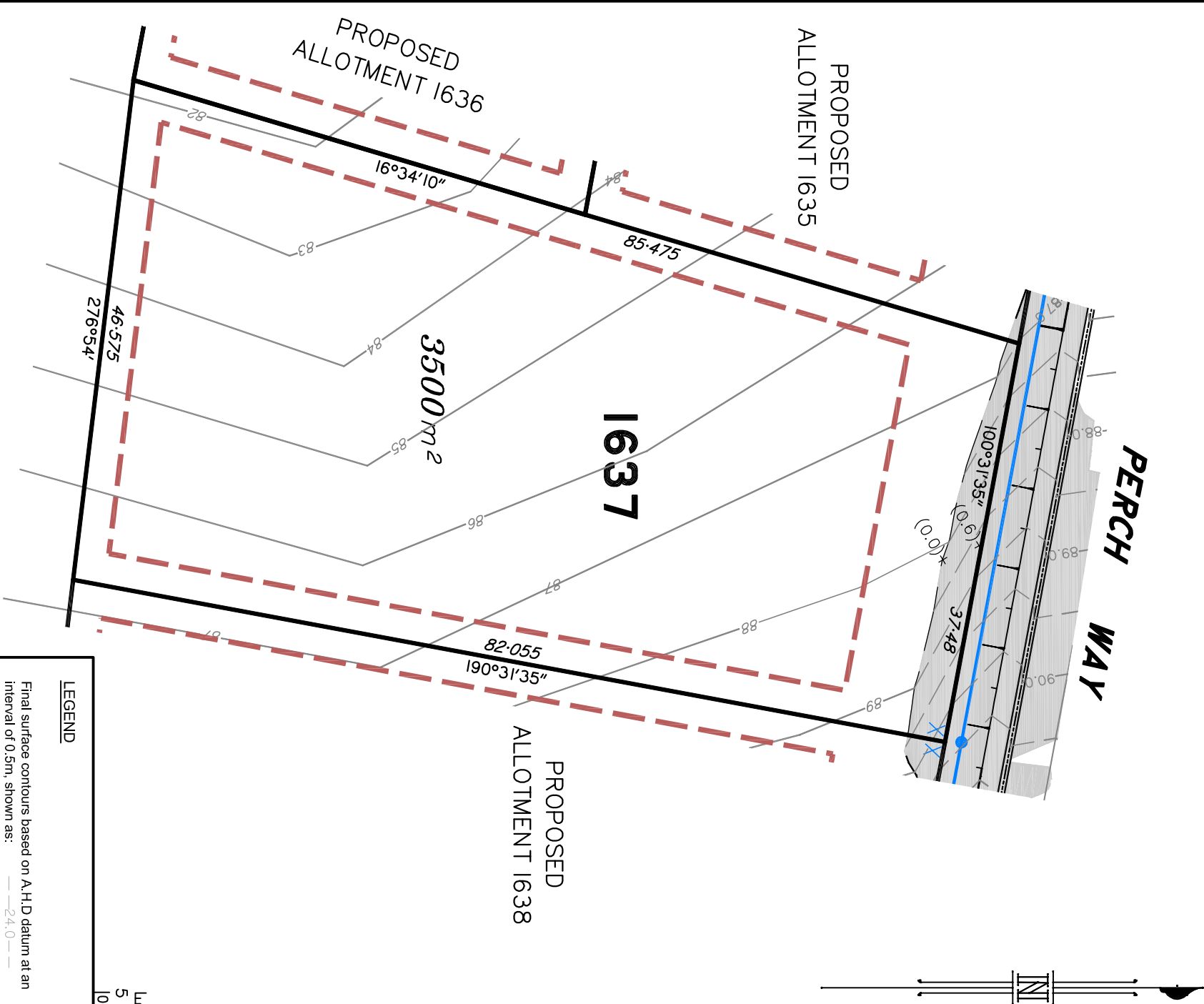

LOCALITY SKETCH
NOT TO SCALE

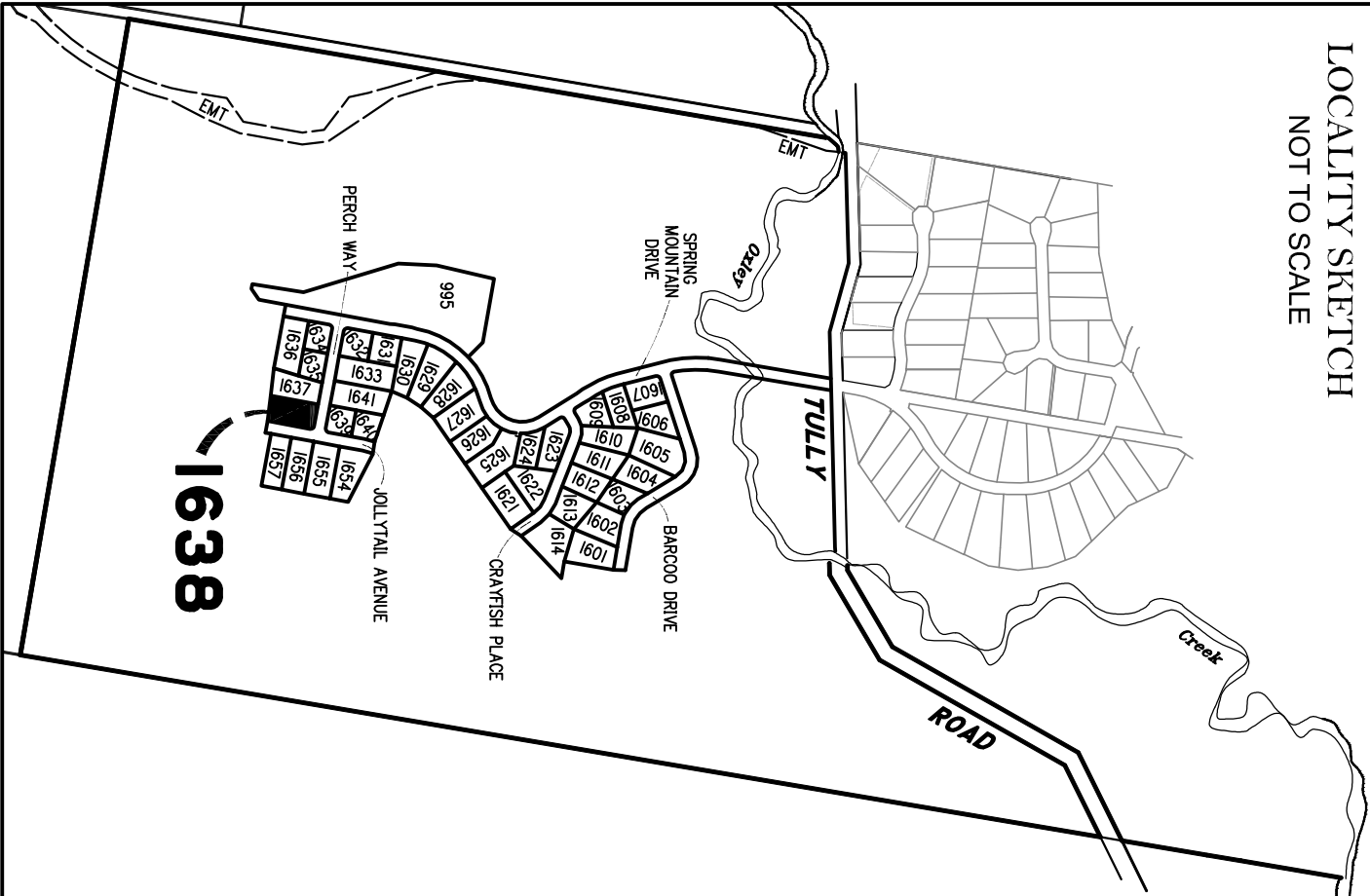

DISCLOSURE PLAN
FOR PROPOSED LOT 1638
SPRING MOUNTAIN
STAGE 16A

Proposed Lot 1638 is described as
part of Lot 37 on S311685

Locality of NEW BEITH

*I, Kenneth William BURNETT *, certify
that the details shown on this sketch
plan are correct.*

9/6/2016

Date
** of Schlenker Surveying (Qld) Pty. Ltd.*
A.C.N. 063 830 642

IMPORTANT NOTES:

This plan has been prepared for PEET Pty Ltd
for the purposes of disclosure under the Land
Sales Act. It is not to be used by any other
person/s or corporation/s or for any other
purpose/s.

All areas and dimension are subject to final
survey and relevant authority approval.
Ancillary information such as services,
streetscaping, banks, batters, retaining walls,
fencing, footpaths & building envelopes are
indicative only and are subject to relevant
authority approvals and construction.

Levels and Contours shown are not to be
used for building design or construction.
A site survey is required.

Compaction of all fill shown on this plan will
be inspected & tested to Level 1 in
accordance with AS 3798-2007 except as
noted heron.

These notes form an integral part of this plan
and no part of this plan may be reproduced in
whole or in part without these notes.

AMENDMENTS

DESCRIPTION	DATE
A STREET NAMES REVISED	03.06.16

SCHLENCKER SURVEYING (QLD)

Gold Coast ♦ Brisbane ♦ Rockhampton
Consultants in Surveying,
Mapping & Development



A.B.N. 36 909 833 411
Helensvale QLD 4212.

Suite 206,
Helensvale Professional Centre
3 St John Overall Dr.,
Helensvale QLD 4212.

Ph: (07) 5573 6744
Fax: (07) 5573 6755
Mob.: 0413 945 999
EMAIL: mail@sqn.net.au

Ph: (07) 5573 6744
Fax: (07) 5573 6755
Mob.: 0413 945 999
EMAIL: mail@sqn.net.au

DRAWN	DATE	CHECKED	DATE
KDC	18.5.2016	BVD	27.5.2016
SCALE @ A3	DWG. NO.		
1:500	15159-03A-1638		

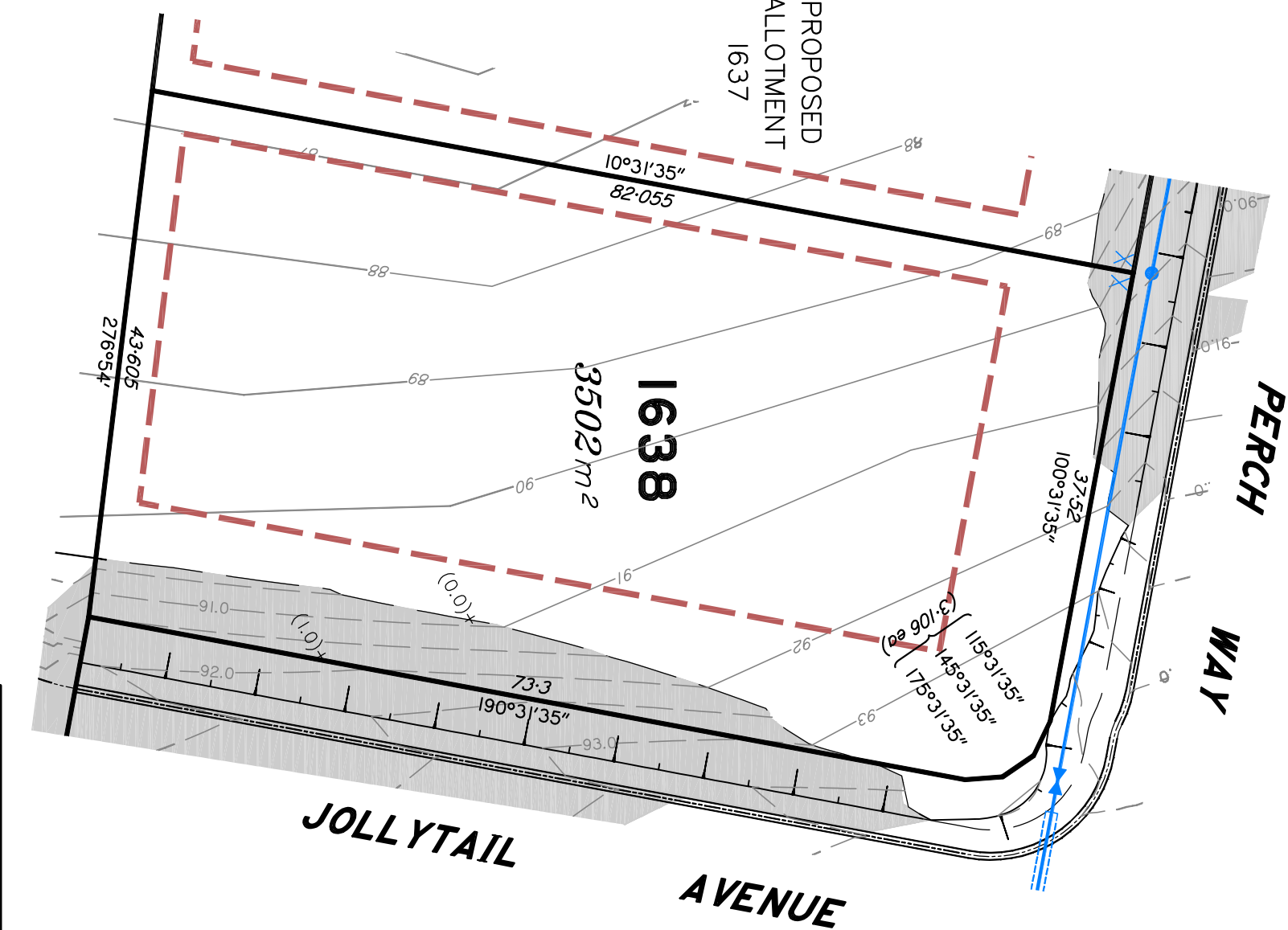

FUTURE
DEVELOPMENT

LEGEND

Final surface contours based on A.H.D datum at an
interval of 0.5m, shown as: ---24.0---
Natural surface contours in undisturbed areas at an
interval of 1.0m shown: ---24.0---
Where applicable, areas to be filled from natural surface
are shown as: 
Depth of Fill + (24.0)
Easement for Drainage EMT
Earthworks Batter
Kerb/Kerb & Channel

Drainage Line
Drainage Pit
Drainage Gully Pit
Drainage MH
Water Line
Water Conduit
Water Service Point of Entry
Water Stop Valve
Fire Hydrant
Underground Comms
Comms Pit

Underground Electricity
Elec Box/Pit
Street Light
Indicative Driveway location
Building Envelope
in accordance with
Approved Building Envelope
Plan 7081 P06 BE A
14/10/2015 by Saunders Havill Group
Earthworks Batter
Q100 Flood Line
Track

Top
Toe
Top
Toe
Top
Toe

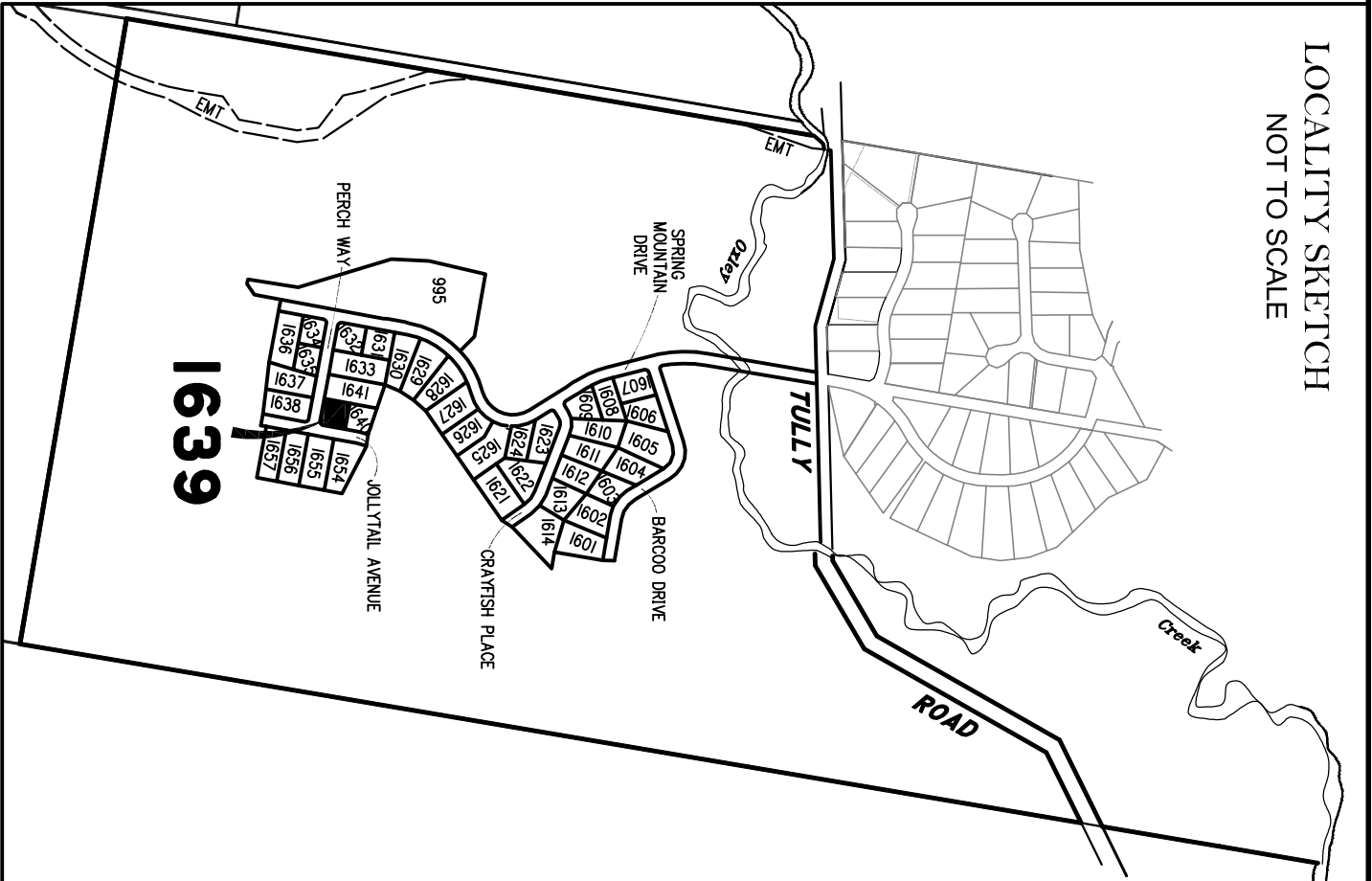

DISCLOSURE PLAN
FOR PROPOSED LOT 1639
SPRING MOUNTAIN
STAGE 16A

Proposed Lot 1639 is described as
part of Lot 37 on S311685
Locality of NEW BEITH

*I, Kenneth William BURNETT *, certify
that the details shown on this sketch
plan are correct.*

9/6/2016
Date
* of Schlenker Surveying (Qld) Pty. Ltd.
A.C.N. 063 830 642

IMPORTANT NOTES:

This plan has been prepared for PEET Pty Ltd
for the purposes of disclosure under the Land
Sales Act. It is not to be used by any other
person/s or corporation/s or for any other
purpose/s.

All areas and dimension are subject to final
survey and relevant authority approval.
Ancillary information such as services,
streetscaping, banks, batters, retaining walls,
fencing, footpaths & building envelopes are
indicative only and are subject to relevant
authority approvals and construction.

Levels and Contours shown are not to be
used for building design or construction.
A site survey is required.

Compaction of all fill shown on this plan will
be inspected & tested to Level 1 in
accordance with AS 3798-2007 except as
noted herein.

These notes form an integral part of this plan
and no part of this plan may be reproduced in
whole or in part without these notes.

AMENDMENTS	
DESCRIPTION	DATE
A. STREET NAMES REVISED	03.06.16

SCHLENKER SURVEYING (QLD)
Gold Coast ♦ Brisbane ♦ Rockhampton

Consultants in Surveying,
Mapping & Development

A.B.N. 36 909 833 411
Helensvale QLD 4212.

Suite 206,
Helensvale Professional Centre
3 St. John Overall Dr.,
Helensvale QLD 4212.

PH: (07) 5573 6744
Fax: (07) 5573 6755
Mob.: 0413 945 999
EMAIL: mail@sqn.net.au

DRAWN	DATE	CHECKED	DATE
KDC	18.5.2016	BVD	27.5.2016
SCALE @ A3		DWG. NO.	
1:500		15159-03A-1639	

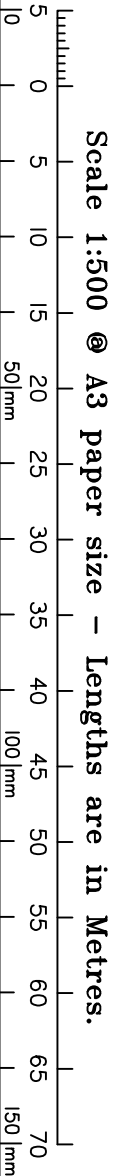

LEGEND

Final surface contours based on A.H.D datum at an
interval of 0.5m, shown as: — 24.0 —

Natural surface contours in undisturbed areas at an
interval of 1.0m shown: — 24.0 —

Where applicable, areas to be filled from natural surface
are shown as: [shaded area]

Depth of Fill + (24.0)

Easement for Drainage EMT

Earthworks Batter

Kerb/Kerb & Channel

Drainage Line

Drainage Pit

Drainage Gully Pit

Drainage M/H

Water Line

Water Conduit

Water Service Point of Entry

Water Stop Valve

Fire Hydrant

Underground Comms

Comms Pit

Underground Electricity

Elec Box/Pit

Street Light

Indicative Driveway location

Building Envelope

in accordance with
Approved Building Envelope
Plan 7081 P06 BE A

14/10/2015 by Saunders Havill Group

Earthworks Batter

Q100 Flood Line

Track

Top

Toe

PROPOSED
ALLOTMENT
1630

150

PROPOSED
ALLOTMENT
1633

194

FUTURE DEVELOPMENT

PROPOSED
ALLOTMENT 1640

PROPOSED
ALLOTMENT 1639

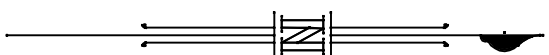
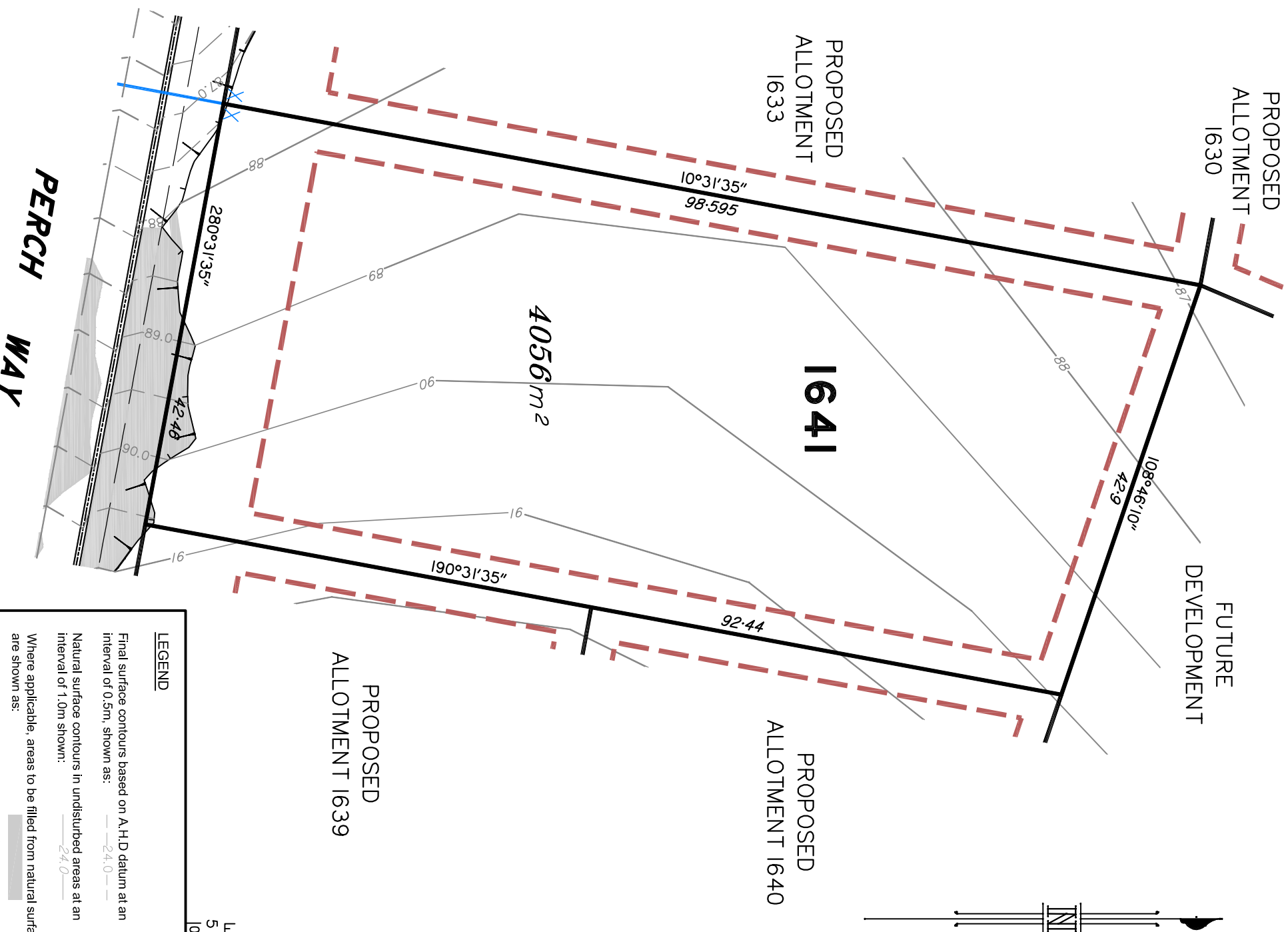

LOCALITY SKETCH

NOT TO SCALE

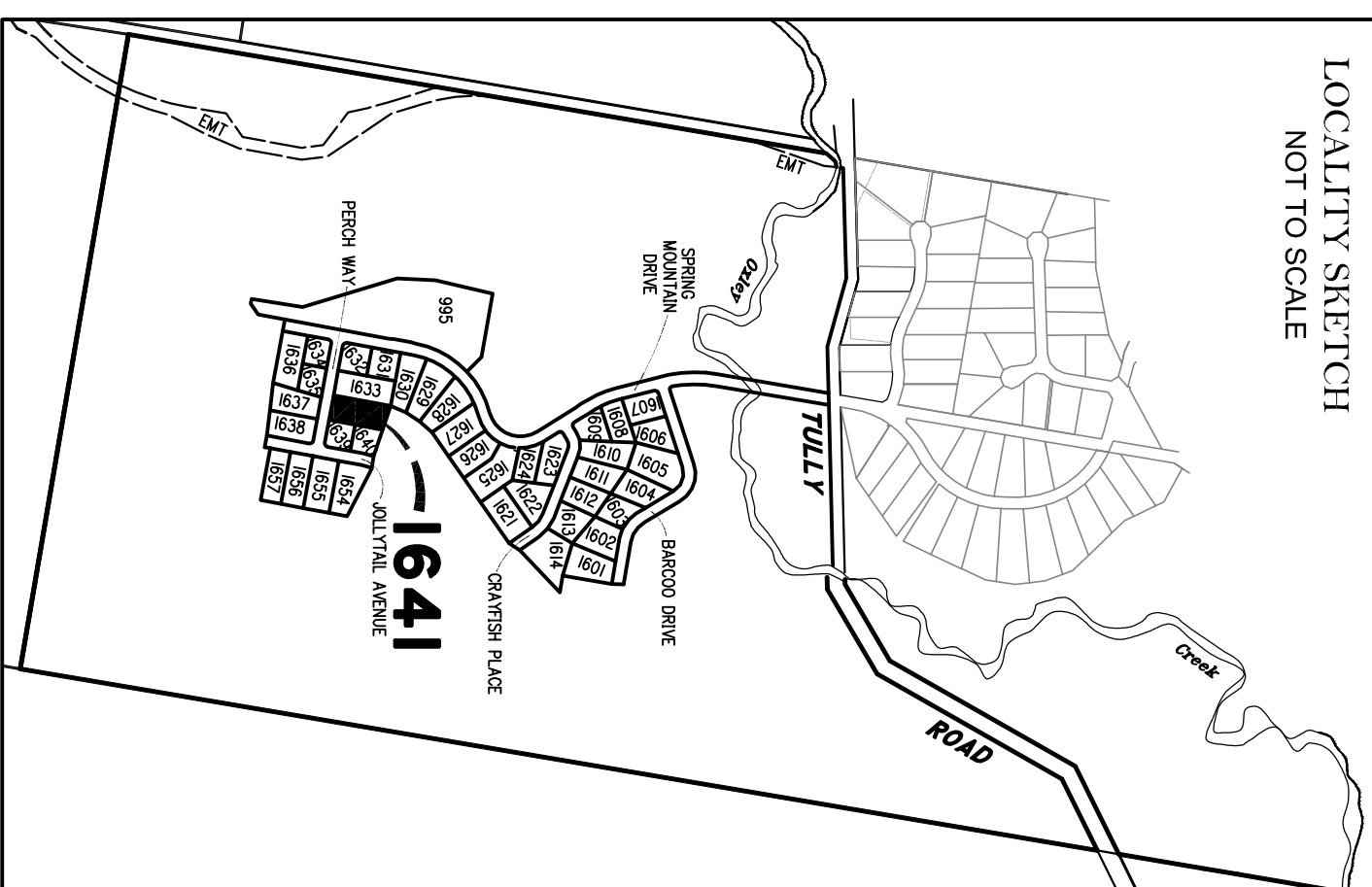

**DISCLOSURE PLAN
FOR PROPOSED LOT 1641
SPRING MOUNTAIN
STAGE 16A**

Proposed Lot 1641 is described as
part of Lot 37 on S311685

Locality of NEW BEITH

*I, Kenneth William BURNETT *, certify that the details shown on this sketch plan are correct.*

9/6/2016

Date _____

* or Schiencker Surveying (Wid) Pty. Ltd.
A.C.N. 063 830 642

A.C.N. 063 830 642

IMPORTANT NOTES:

This plan has been prepared for PEET Pty Ltd for the purposes of disclosure under the Land Sales Act. It is not to be used by any other persons or corporation/s or for any other purposes.

All areas and dimension are subject to final survey and relevant authority approval. Ancillary information such as services, streetscaping, banks, batters, retaining walls, fencing, footpaths & building envelopes are indicative only and are subject to relevant authority approvals and construction.

Levels and Contours shown are not to be used for building design or construction. A site survey is required.

Compaction of all fill shown on this plan will be inspected & tested to Level 1 in accordance with AS 3798-2007 except as noted hereon.

These notes form an integral part of this plan and no part of this plan may be reproduced in whole or in part without these notes.

AMENDMENTS

[illegible]**SCHLENNCKER SURVEYING (Q/LD)**

Gold Coast ♦ Brisbane ♦ Rockhampton

Consultants in Surveying,
Mapping & Development



A.B.N. 36 909 833 411
PO Box 41,
Helensvale QLD 4212.

Suite 206,
Helensvale Professional Centre
3 Sir John Overall Dr.,
Helensvale QLD 4212.

Ph.: (07) 5573 6744
Fax: (07) 5573 6755
Mob.: 0413 945 959
MAIL: mail@ssq.net.au

DRAWN	DATE	CHECKED	DATE
KDC	18.5.2016	BVD	27.5.2016

SCALE \otimes A3 DWG. NO. 15/59-03A-164/
1:500

DISCLOSURE PLAN
FOR PROPOSED LOT 1654
SPRING MOUNTAIN
STAGE 16A

Proposed Lot 1654 is described as
part of Lot 37 on S311685
Locality of NEW BEITH

I, *Kenneth William BURNETT* *, certify
that the details shown on this sketch
plan are correct.

9/6/2016 
Date
* of Schlenker Surveying (Qld) Pty. Ltd.
A.C.N. 063 830 642

IMPORTANT NOTES:

This plan has been prepared for PEET Pty Ltd
for the purposes of disclosure under the Land
Sales Act. It is not to be used by any other
person/s or corporation/s or for any other
purpose/s.

All areas and dimension are subject to final
survey and relevant authority approval.
Ancillary information such as services,
streetscaping, banks, batters, retaining walls,
fencing, footpaths & building envelopes are
indicative only and are subject to relevant
authority approvals and construction.

Levels and Contours shown are not to be
used for building design or construction.
A site survey is required.

Compaction of all fill shown on this plan will
be inspected & tested to Level 1 in
accordance with AS 3798-2007 except as
noted heron.

These notes form an integral part of this plan
and no part of this plan may be reproduced in
whole or in part without these notes.

AMENDMENTS

DESCRIPTION	DATE
A STREET NAMES REVISED	02.06.16

SCHLENKER SURVEYING (QLD)
Gold Coast ♦ Brisbane ♦ Rockhampton
Consultants in Surveying,
Mapping & Development



A.B.N. 36 909 833 411
Helenesvale QLD 4212.

Suite 206,
Helenesvale Professional Centre
3 St. John Overall Dr.,
Helenesvale QLD 4212.

Ph: (07) 5573 6744
Fax: (07) 5573 6755
Mob.: 0413 945 999
EMAIL: mail@ssq.net.au

DRAWN DATE CHECKED DATE

KDC 18.5.2016 BVD 27.5.2016

SCALE @ A3 1:500 DWG. NO. 15159-03A-1654

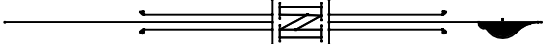

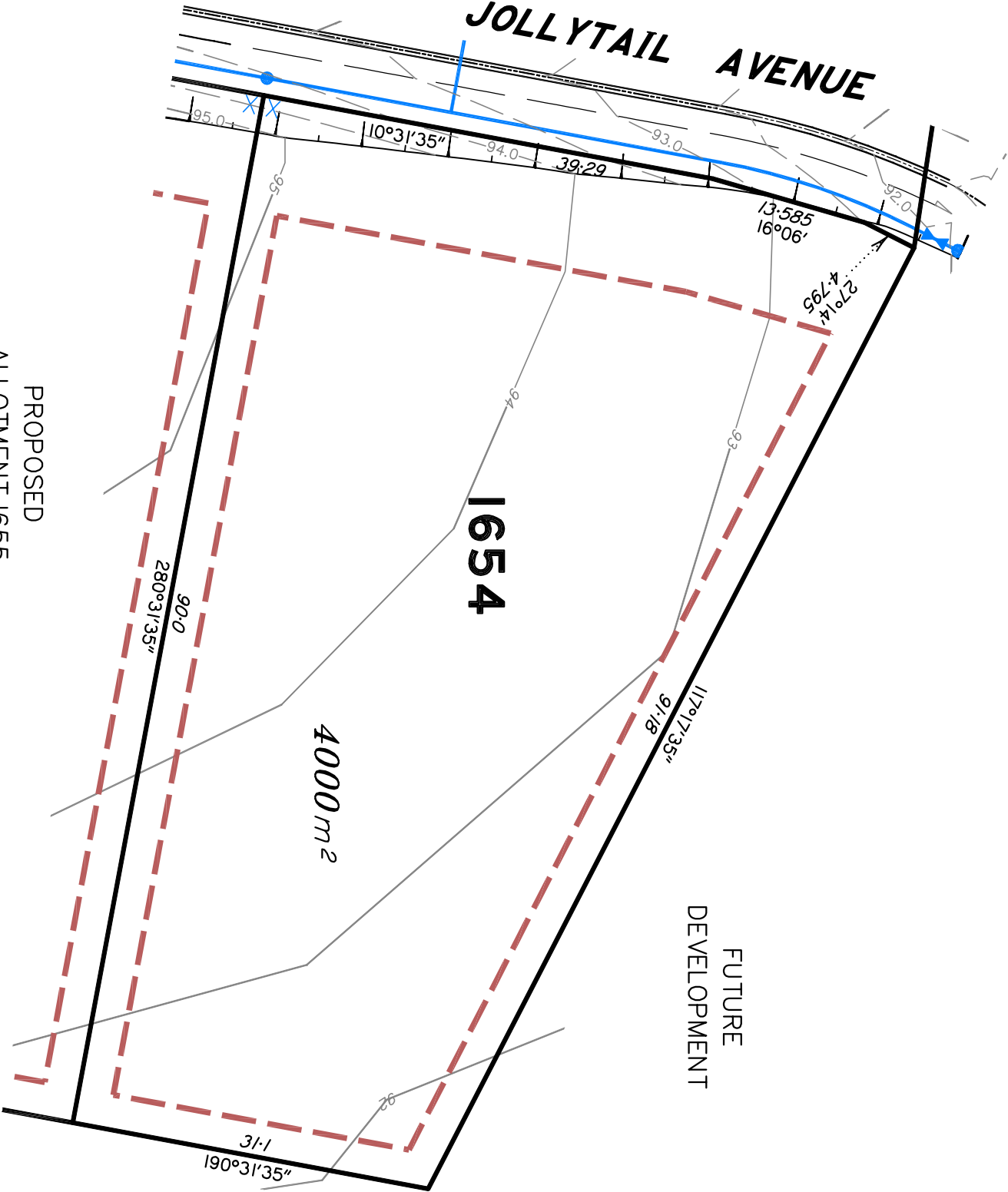
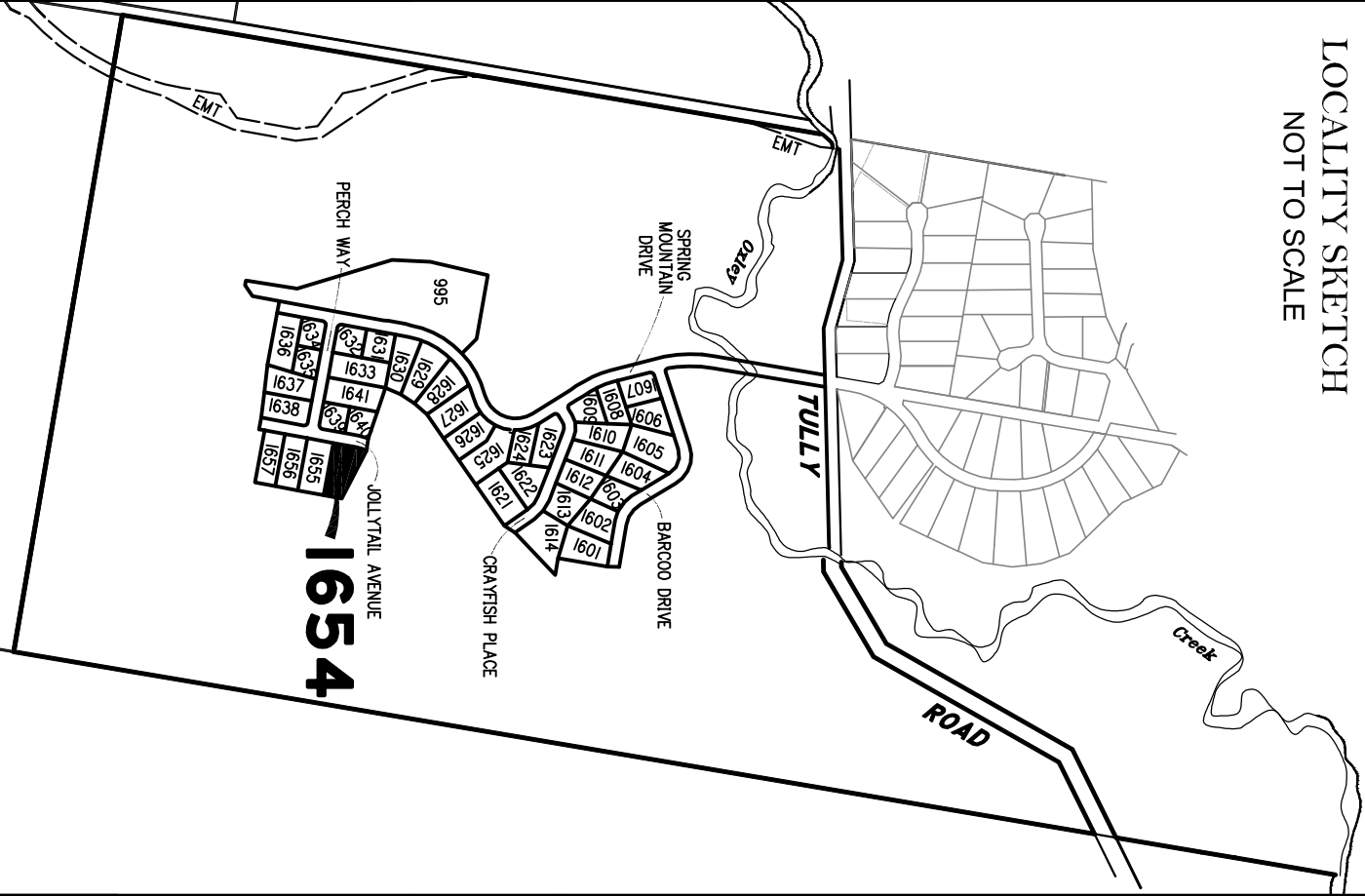

LOCALITY SKETCH
NOT TO SCALE



Scale 1:500 @ A3 paper size – Lengths are in Metres.

LEGEND

Final surface contours based on A.H.D datum at an interval of 0.5m, shown as:  24.0

Natural surface contours in undisturbed areas at an interval of 1.0m shown:  24.0

Where applicable, areas to be filled from natural surface are shown as: 

Depth of Fill + (24.0)

Easement for Drainage EMT

Earthworks Batter Top Toe

Kerb/Kerb & Channel

Drainage Line

Drainage Pit

Drainage Gully Pit

Drainage MH

Water Line

Water Conduit

Water Service Point of Entry

Water Stop Valve

Fire Hydrant

Underground Comms

Comms Pit

Underground Electricity

Elec Box/Pit

Street Light

Indicative Driveway location

Building Envelope in accordance with Approved Building Envelope Plan 7081 P06 BE A 14/10/2015 by Saunders Havill Group

Earthworks Batter

Q100 Flood Line

Track

Top Toe

Top Toe

DISCLOSURE PLAN
FOR PROPOSED LOT 1655
SPRING MOUNTAIN
STAGE 16A

Proposed Lot 1655 is described as
part of Lot 37 on S311685
Locality of NEW BEITH

*I, Kenneth William BURNETT *, certify
that the details shown on this sketch
plan are correct.*

9/6/2016
Date
* of Schlenker Surveying (Qld) Pty. Ltd.
A.C.N. 063 830 642

IMPORTANT NOTES:

This plan has been prepared for PEET Pty Ltd
for the purposes of disclosure under the Land
Sales Act. It is not to be used by any other
person/s or corporation/s or for any other
purpose/s.

All areas and dimension are subject to final
survey and relevant authority approval.
Ancillary information such as services,
streetscaping, banks, batters, retaining walls,
fencing, footpaths & building envelopes are
indicative only and are subject to relevant
authority approvals and construction.

Levels and Contours shown are not to be
used for building design or construction.
A site survey is required.

Compaction of all fill shown on this plan will
be inspected & tested to Level 1 in
accordance with AS 3798-2007 except as
noted herein.

These notes form an integral part of this plan
and no part of this plan may be reproduced in
whole or in part without these notes.

AMENDMENTS

DESCRIPTION	DATE
A. STREET NAMES REVISED	02.06.16

SCHLENKER SURVEYING (QLD)
Gold Coast ♦ Brisbane ♦ Rockhampton

Consultants in Surveying,
Mapping & Development



A.B.N. 36 909 833 411
PO Box 41,
Halestonsville QLD 4212.

PH: (07) 5573 6744
Fax: (07) 5573 6755
Mob.: 0413 945 999
EMAIL: mail@ssq.net.au

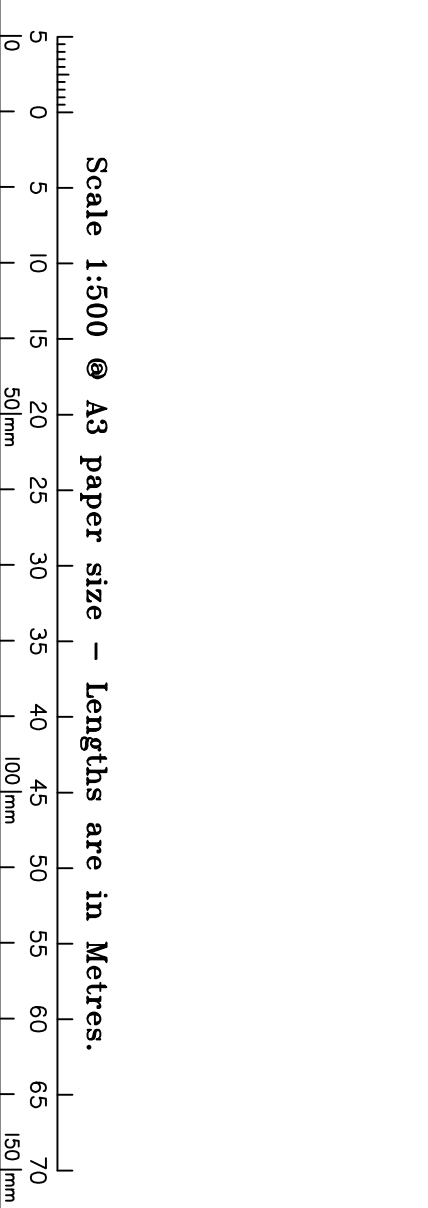
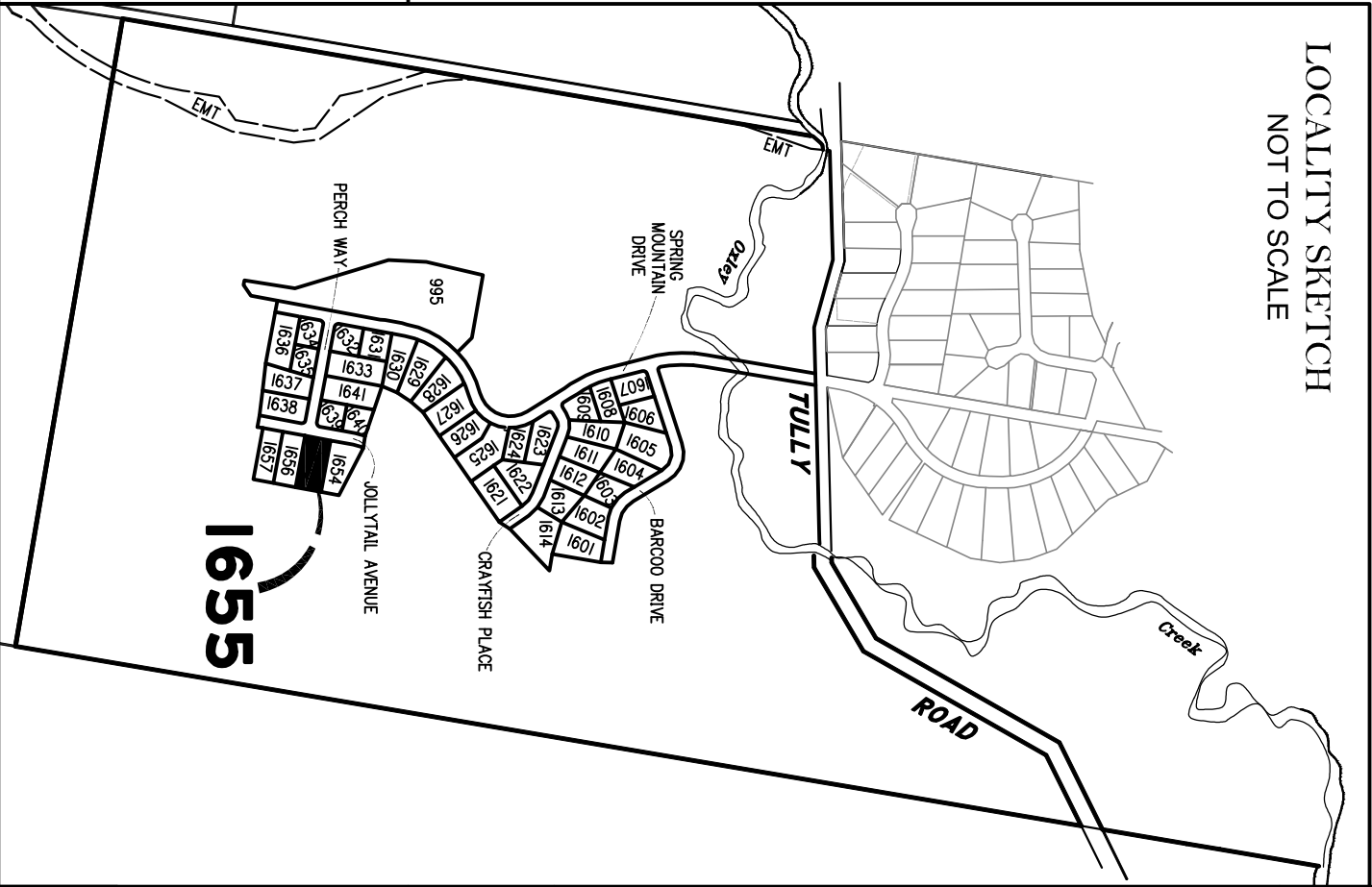

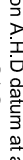

LEGEND

Final surface contours based on A.H.D datum at an interval of 0.5m, shown as:  24.0 

Natural surface contours in undisturbed areas at an interval of 1.0m shown:  24.0 

Where applicable, areas to be filled from natural surface are shown as: 

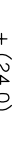
Depth of Fill + (24.0) 

Easement for Drainage  EMT 

Earthworks Batter  Top  Toe

Kerb/Kerb & Channel 

Drainage Line 

Drainage Pit 

Drainage Gully Pit 

Drainage MH 

Water Line 

Water Conduit 

Water Service Point of Entry 

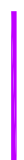
Water Stop Valve 

Fire Hydrant 

Underground Comms 

Comms Pit 

Underground Electricity 

Elec Box/Pit 

Street Light 

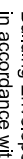
Indicative Driveway location 

Building Envelope in accordance with Approved Building Envelope Plan 7081 P06 BE A 14/10/2015 by Saunders Havill Group 

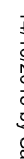
Earthworks Batter 

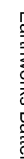
Q100 Flood Line 

Track 

Top 

Toe 

DISCLOSURE PLAN
FOR PROPOSED LOT 1656
SPRING MOUNTAIN
STAGE 16A

Proposed Lot 1656 is described as
part of Lot 37 on S311685

Locality of NEW BEITH

I, *Kenneth William BURNETT* *, certify
that the details shown on this sketch
plan are correct.

9/6/2016

Kenneth William Burnett

* of Schlenker Surveying (Qld) Pty. Ltd.
A.C.N. 063 830 642

IMPORTANT NOTES:

This plan has been prepared for PEET Pty Ltd
for the purposes of disclosure under the Land
Sales Act. It is not to be used by any other
person/s or corporation/s or for any other
purpose/s.

All areas and dimension are subject to final
survey and relevant authority approval.
Ancillary information such as services,
streetscaping, banks, batters, retaining walls,
fencing, footpaths & building envelopes are
indicative only and are subject to relevant
authority approvals and construction.

Levels and Contours shown are not to be
used for building design or construction.
A site survey is required.

Compaction of all fill shown on this plan will
be inspected & tested to Level 1 in
accordance with AS 3798-2007 except as
noted herein.

These notes form an integral part of this plan
and no part of this plan may be reproduced in
whole or in part without these notes.

AMENDMENTS

DESCRIPTION	DATE
A. STREET NAMES REVISED	02.06.16

SCHLENKER SURVEYING (QLD)
Gold Coast ♦ Brisbane ♦ Rockhampton
Consultants in Surveying,
Mapping & Development



A.B.N. 36 909 833 411
PO Box 41,
Halemsvale QLD 4212.
Sullivan 206
Halemsvale Professional Centre
3 St John Overall Dr.,
Halemsvale QLD 4212.
Ph: (07) 5573 6744
Fax: (07) 5573 6755
Mob.: 0413 945 999
EMAIL: mail@ssq.net.au

DRAWN	DATE	CHECKED	DATE
-------	------	---------	------

KDC	18.5.2016	BVD	27.5.2016
-----	-----------	-----	-----------

SCALE @ A3	DWG. NO.
1:500	15159-03A-1656

FUTURE
DEVELOPMENT

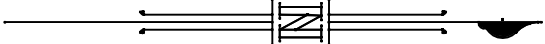

LOCALITY SKETCH
NOT TO SCALE

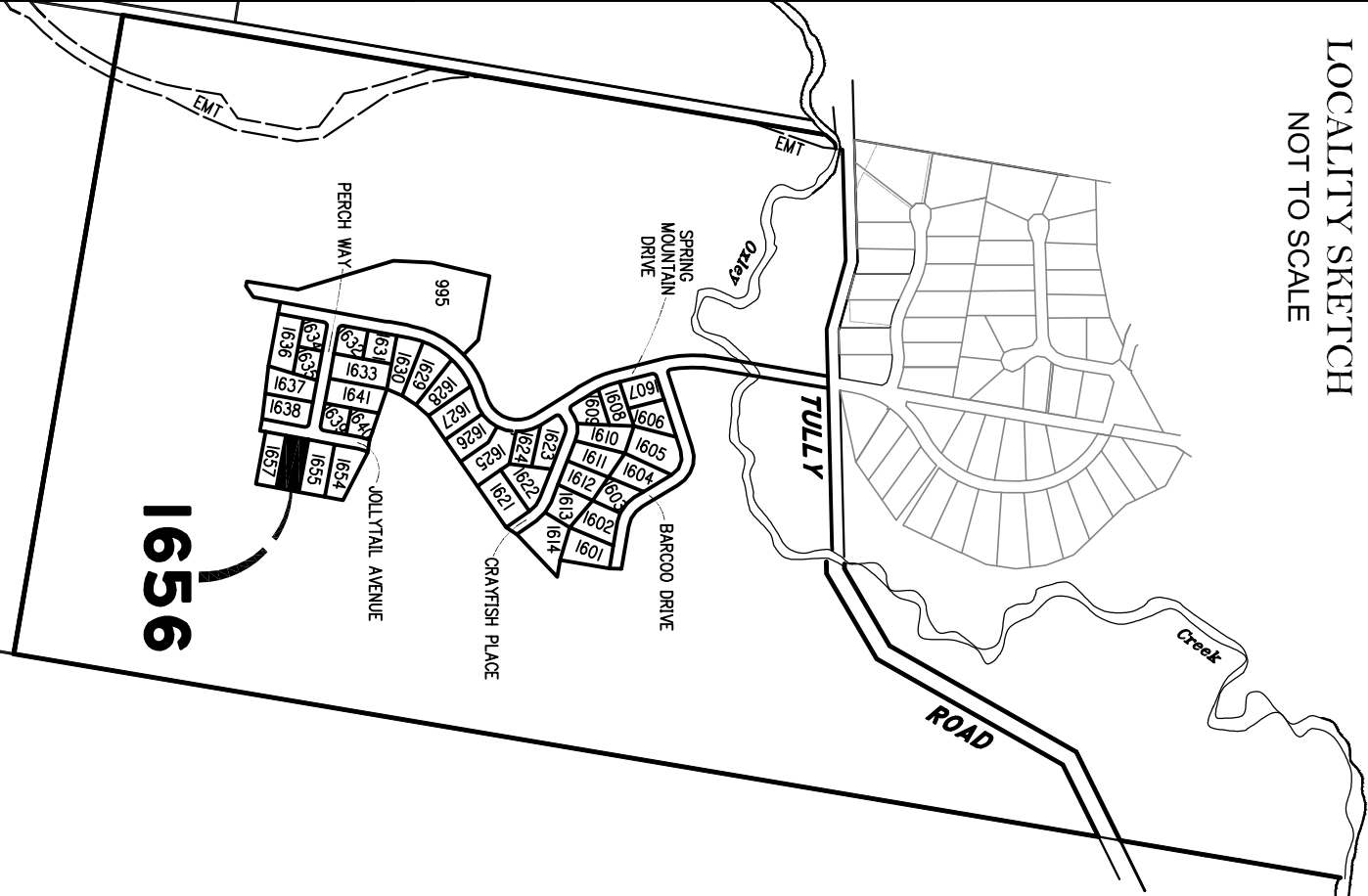

DISCLOSURE PLAN
FOR PROPOSED LOT 1657
SPRING MOUNTAIN
STAGE 16A

Proposed Lot 1657 is described as
part of Lot 37 on S311685
Locality of NEW BEITH

I, *Kenneth William BURNETT* *, certify
that the details shown on this sketch
plan are correct.

9/6/2016 
Date
* of Schlenker Surveying (Qld) Pty. Ltd.
A.C.N. 063 830 642

IMPORTANT NOTES:

This plan has been prepared for PEET Pty Ltd
for the purposes of disclosure under the Land
Sales Act. It is not to be used by any other
person/s or corporation/s or for any other
purpose/s.

All areas and dimension are subject to final
survey and relevant authority approval.
Ancillary information such as services,
streetscaping, banks, batters, retaining walls,
fencing, footpaths & building envelopes are
indicative only and are subject to relevant
authority approvals and construction.

Levels and Contours shown are not to be
used for building design or construction.
A site survey is required.

Compaction of all fill shown on this plan will
be inspected & tested to Level 1 in
accordance with AS 3798-2007 except as
noted herein.

These notes form an integral part of this plan
and no part of this plan may be reproduced in
whole or in part without these notes.

AMENDMENTS

DESCRIPTION	DATE
A. STREET NAMES RE-USED	03.06.16

SCHLENKER SURVEYING (QLD)
Gold Coast ♦ Brisbane ♦ Rockhampton
Consultants in Surveying,
Mapping & Development



A.B.N. 36 909 833 411
PO Box 41,
Halemsvale QLD 4212.
Sullivan 206
Halemsvale Professional Centre
3 St John Overall Dr.,
Halemsvale QLD 4212.
Ph: (07) 5573 6744
Fax: (07) 5573 6755
Mob.: 0413 945 999
EMAIL: mail@ssq.net.au

DRAWN	DATE	CHECKED	DATE
KDC	18.5.2016	BVD	27.5.2016
SCALE @ A3	DWG. NO.		
1:500	15159-03A-1657		



FUTURE
DEVELOPMENT

LOCALITY SKETCH
NOT TO SCALE

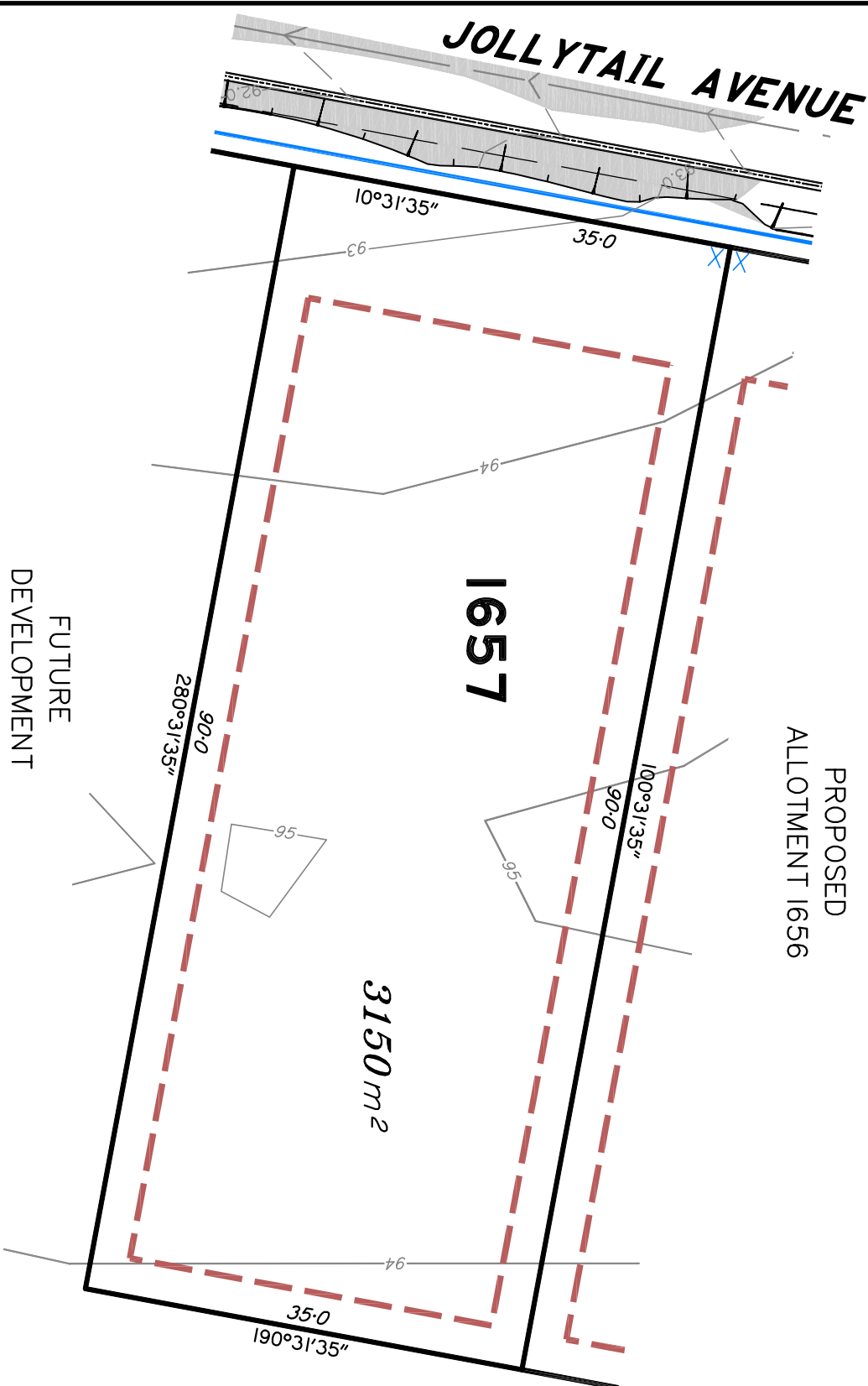
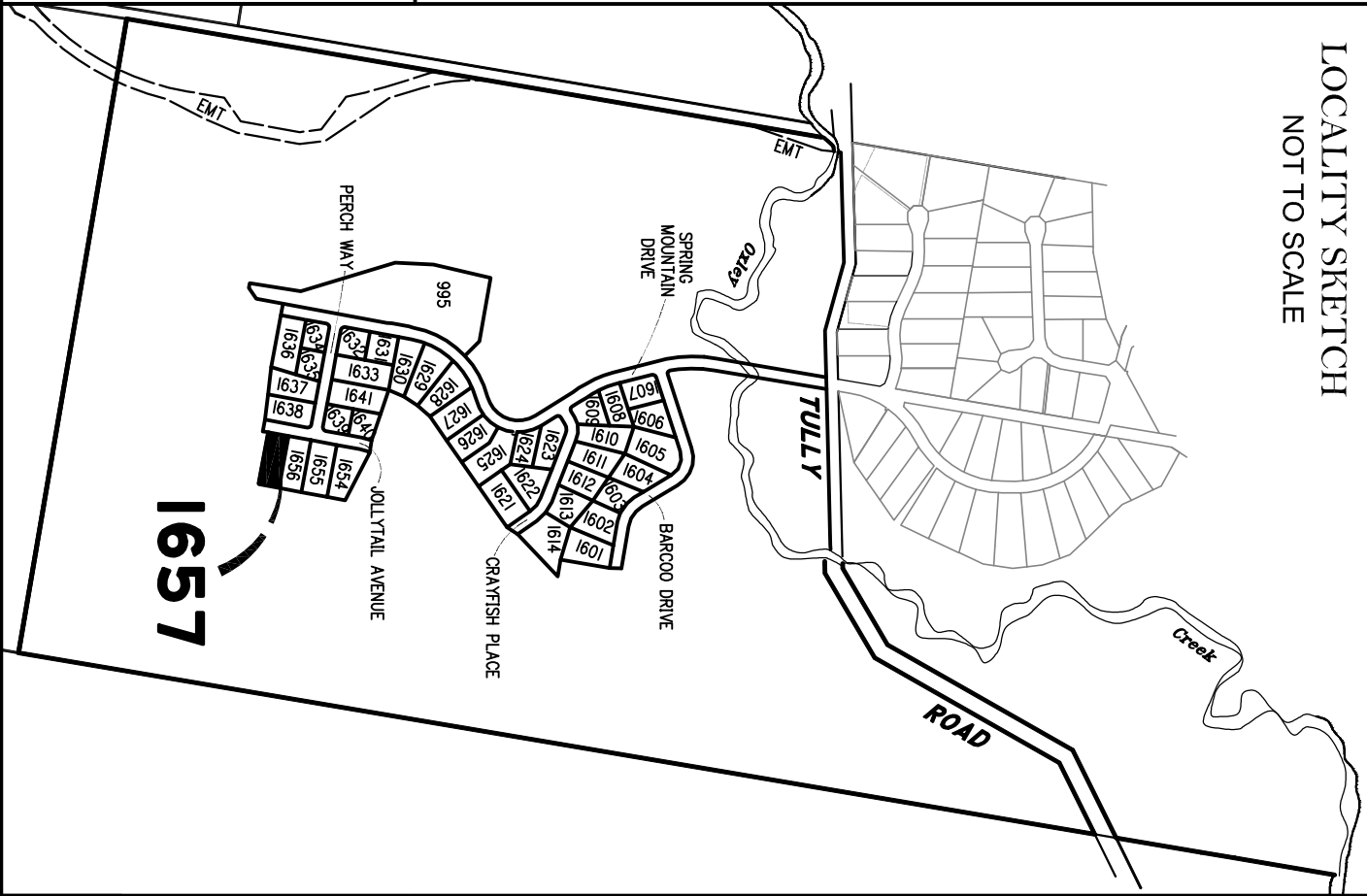

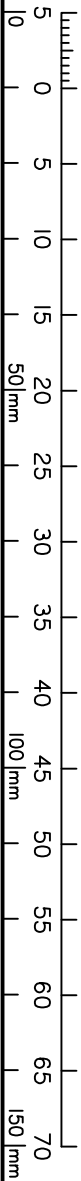

FUTURE
DEVELOPMENT

Scale 1:500 @ A3 paper size – Lengths are in Metres.





LEGEND

- Final surface contours based on A.H.D datum at an interval of 0.5m, shown as:  24.0  24.0



Natural surface contours in undisturbed areas at an interval of 1.0m shown:  24.0

Where applicable, areas to be filled from natural surface are shown as: 

Depth of Fill  + (24.0)

Easement for Drainage  EMT

Earthworks Batter  Top

Kerb/Kerb & Channel  Toe
- Drainage Line 

Drainage Pit 

Drainage Gully Pit 

Drainage MH 

Water Line 



Water Conduit 

Water Service Point of Entry 

Water Stop Valve 

Fire Hydrant 

Underground Comms 

Comms Pit 
- Underground Electricity 

Elec Box/Pit 

Street Light 



Indicative Driveway location 

Building Envelope in accordance with Approved Building Envelope Plan 7081 P06 BE A 

14/10/2015 by Saunders Havill Group

Earthworks Batter 

Q100 Flood Line 

Track 
- Top 

Toe 