

DISCLOSURE PLAN

For Proposed Lot 523  
Riverbank - Stage 10B2

Currently Described As: Part of Lot 1001 on SP286758  
RPD: Caboolture South  
Locality: Moreton Bay Regional Council  
Local Authority:

Legend:

- 46.0 Finished Surface Contours (0.1m Interval)
- 1.0 Depth of Fill Contours (0.1m Interval)
- Easement Boundary
- Kerb Line
- Edge of Pad
- S S Sewer/Sewer Manhole
- sw sw Stormwater/Stormwater Manhole
- AS Stormwater Gully Trap
- RW RW Roofwater/Roofwater Pit
- Area to be Filled
- RL57.32 Design Pad Level
- Retaining Wall
- RW Retaining Wall Height
- ARW Average Retaining Wall Height (Retaining Wall Heights shown on the lowside of the wall)
- Proposed Driveway
- Zero Lot Line Boundary

Notes:

- This note is an integral part of this plan.
- Finished surface contours, depth of fill contours, retaining wall details and proposed services provided by Calibre Consulting on 03-08-2016.
- Location of retaining walls are indicative only. Site conditions will dictate construction limits to the material, location, length & thickness of these walls.
- Builders shall not build off the design levels shown; a site survey is required.
- Compaction of fill to be completed in accordance with AS3798-2007 under Level 1 supervision.
- This plan has been prepared by Wolter Consulting Group Pty Ltd, Cadastral Surveyor to satisfy Section 11 of the Land Sales Act QLD 1984 (as amended).

RIVERBANK

WOLTER consulting group

Planning Urban Design Landscape Environment Surveying

HORIZONTAL MERIDIAN MGA

Scale 1:200 @A3

LEVEL DATUM AHD.

DATE DRAWN 02-09-2016 DRAWING NO. SB3594-04-523 VERSION B

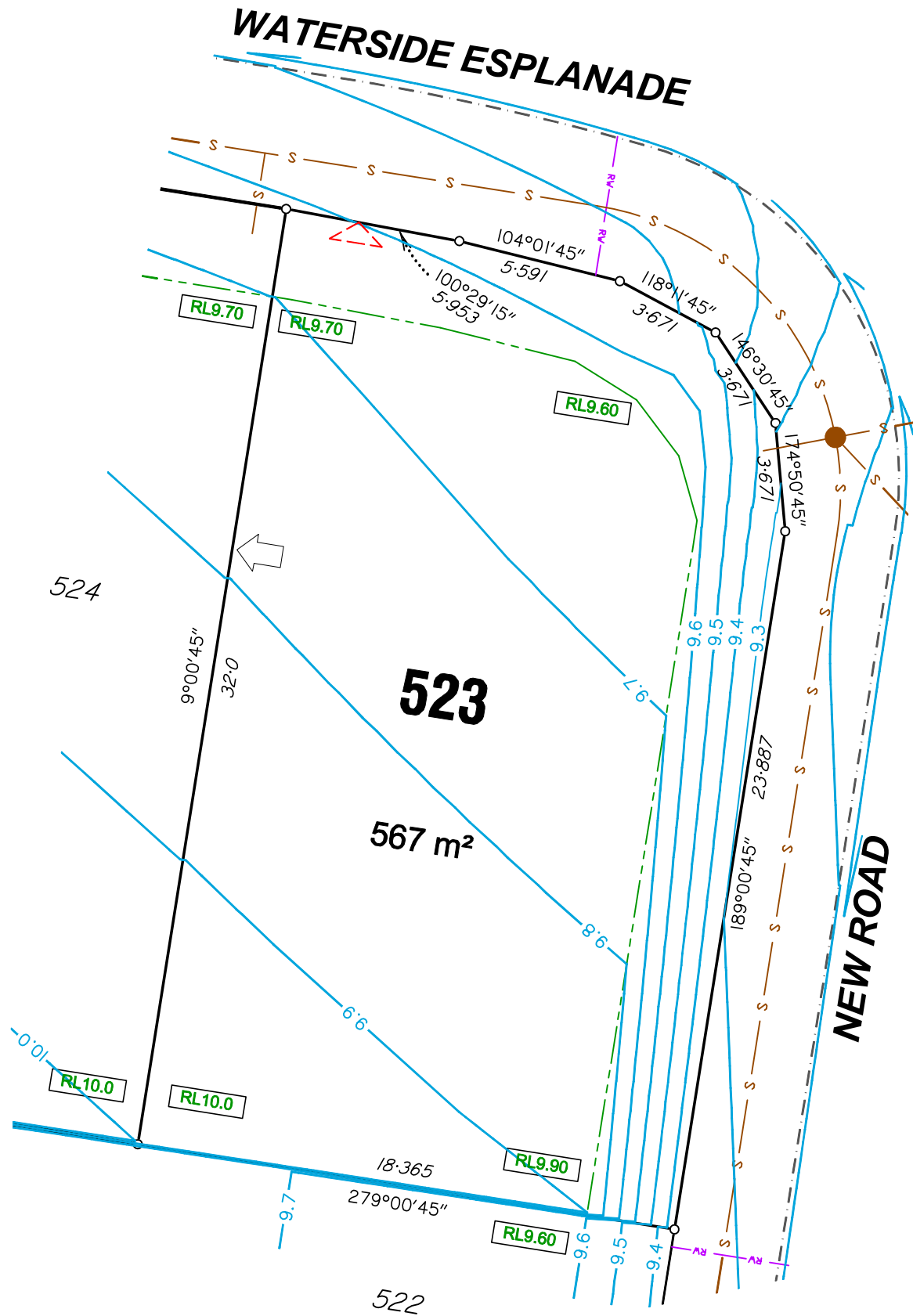

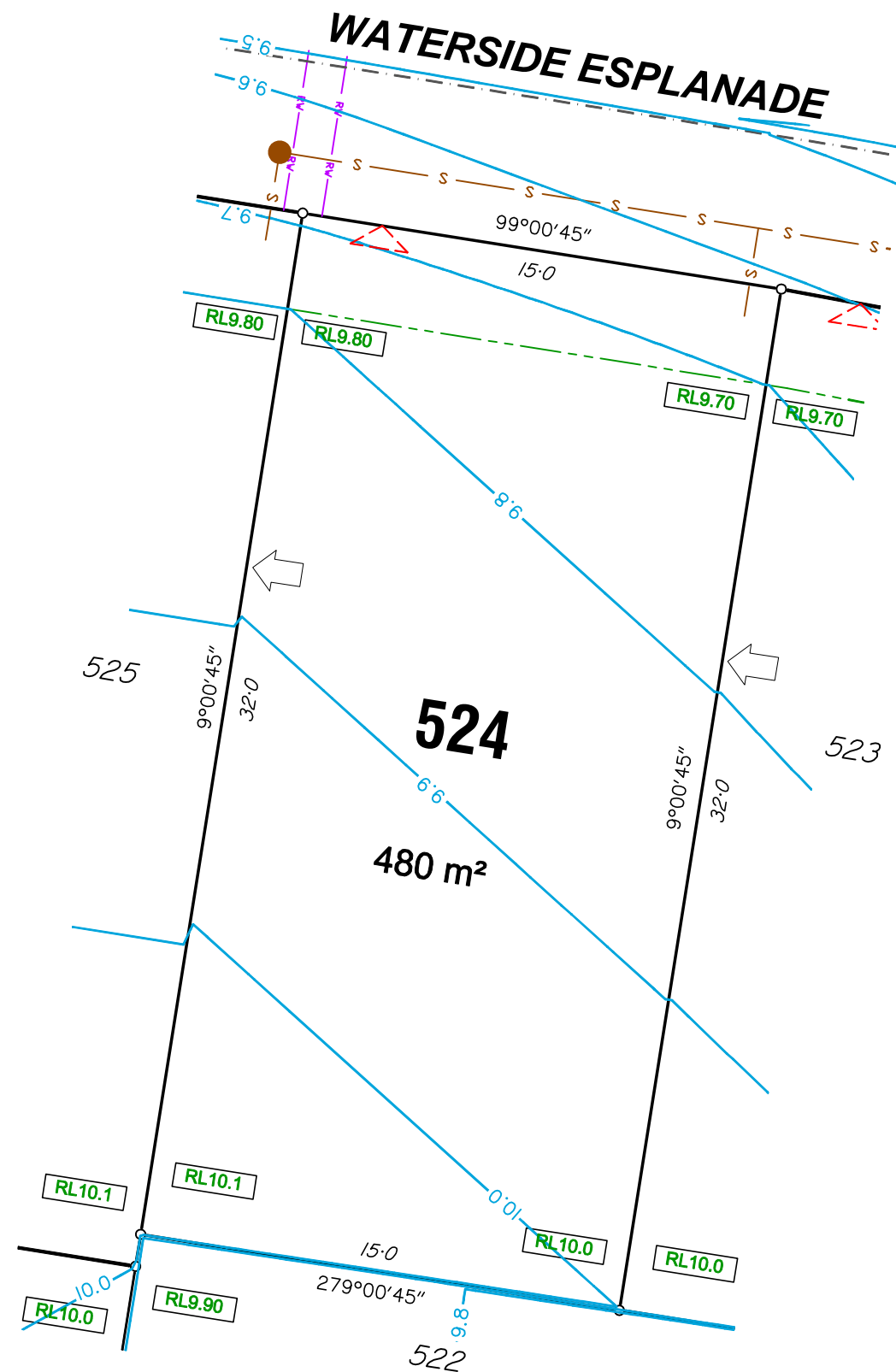

# DISCLOSURE PLAN

For Proposed Lot 524  
Riverbank - Stage 10B2

Currently Described As: Part of Lot 1001 on SP286758  
RPD: Caboolture South  
Locality: Moreton Bay Regional Council  
Local Authority:

- Legend:**
- 46.0 Finished Surface Contours (0.1m Interval)
  - 1.0 Depth of Fill Contours (0.1m Interval)
  - Easement Boundary
  - Kerb Line
  - Edge of Pad
  - S S Sewer/Sewer Manhole
  - sw sw Stormwater/Stormwater Manhole
  - AS Stormwater Gully Trap
  - RW RW Roofwater/Roofwater Pit
  - Area to be Filled
  - RL57.32 Design Pad Level
  - Retaining Wall
  - RW Retaining Wall Height
  - ARW Average Retaining Wall Height (Retaining Wall Heights shown on the lowerside of the wall)
  - Proposed Driveway
  - Zero Lot Line Boundary

- Notes:**
- This note is an integral part of this plan.
  - Finished surface contours, depth of fill contours, retaining wall details and proposed services provided by Calibre Consulting on 03-08-2016.
  - Location of retaining walls are indicative only. Site conditions will dictate construction limits to the material, location, length & thickness of these walls.
  - Builders shall not build off the design levels shown; a site survey is required.
  - Compaction of fill to be completed in accordance with AS3798-2007 under Level 1 supervision.
  - This plan has been prepared by Wolter Consulting Group Pty Ltd, Cadastral Surveyor to satisfy Section 11 of the Land Sales Act QLD 1984 (as amended).

## RIVERBANK

 **WOLTER**  
consulting group

Planning Urban Design Landscape Environment Surveying

HORIZONTAL MERIDIAN MGA  
LEVEL DATUM AHD.

Scale 1:200 @A3

DATE DRAWN 02-09-2016  
DRAWING NO. SB3594-04-524  
VERSION B

DISCLOSURE PLAN

For Proposed Lot 525  
Riverbank - Stage 10B2

Currently Described As: Part of Lot 1001 on SP286758  
RPD: Caboolture South  
Locality: Moreton Bay Regional Council  
Local Authority:

- Legend:
- 46.0 Finished Surface Contours (0.1m Interval)
  - 1.0 Depth of Fill Contours (0.1m Interval)
  - Easement Boundary
  - Kerb Line
  - Edge of Pad
  - S S Sewer/Sewer Manhole
  - sw sw Stormwater/Stormwater Manhole
  - AS Stormwater Gully Trap
  - RW RW Roofwater/Roofwater Pit
  - Area to be Filled
  - RL57.32 Design Pad Level
  - Retaining Wall
  - RW Retaining Wall Height
  - ARW Average Retaining Wall Height (Retaining Wall Heights shown on the lowside of the wall)
  - Proposed Driveway
  - Zero Lot Line Boundary

- Notes:
- This note is an integral part of this plan.
  - Finished surface contours, depth of fill contours, retaining wall details and proposed services provided by Calibre Consulting on 03-08-2016.
  - Location of retaining walls are indicative only. Site conditions will dictate construction limits to the material, location, length & thickness of these walls.
  - Builders shall not build off the design levels shown; a site survey is required.
  - Compaction of fill to be completed in accordance with AS3798-2007 under Level 1 supervision.
  - This plan has been prepared by Wolter Consulting Group Pty Ltd, Cadastral Surveyor to satisfy Section 11 of the Land Sales Act QLD 1984 (as amended).

RIVERBANK



HORIZONTAL MERIDIAN MGA  
Scale 1:200 @A3  
LEVEL DATUM AHD.

DATE DRAWN 02-09-2016  
DRAWING NO. SB3594-04-525  
VERSION B

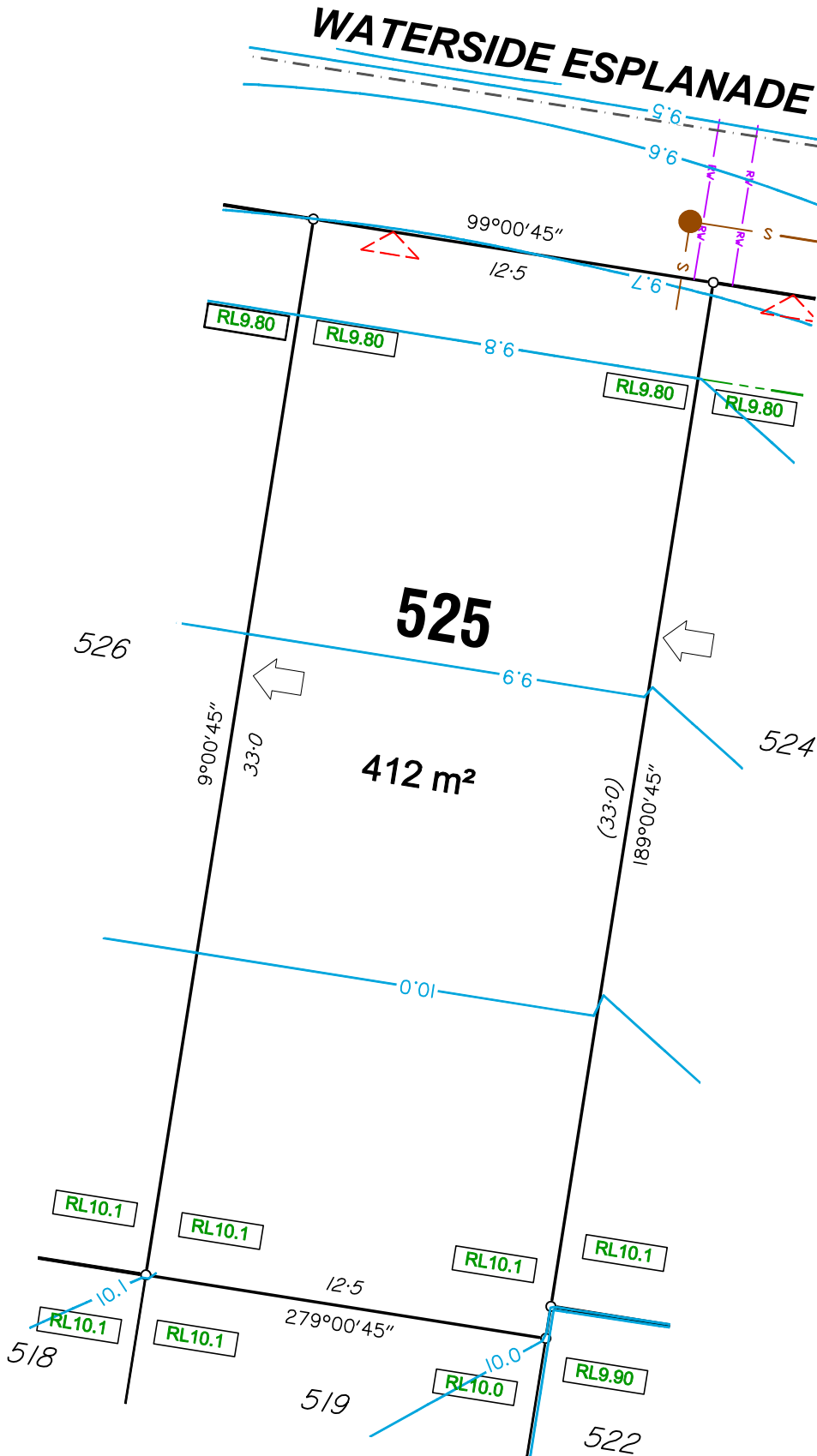

DISCLOSURE PLAN

For Proposed Lot 526  
Riverbank - Stage 10B2

Currently Described As: Part of Lot 1001 on SP286758  
RPD: Caboolture South  
Locality: Moreton Bay Regional Council  
Local Authority:

- Legend:
- 46.0 Finished Surface Contours (0.1m Interval)
  - 1.0 Depth of Fill Contours (0.1m Interval)
  - Easement Boundary
  - Kerb Line
  - Edge of Pad
  - S S Sewer/Sewer Manhole
  - sw sw Stormwater/Stormwater Manhole
  - AS Stormwater Gully Trap
  - RW RW Roofwater/Roofwater Pit
  - Area to be Filled
  - RL57.32 Design Pad Level
  - Retaining Wall
  - RW Retaining Wall Height
  - ARW Average Retaining Wall Height (Retaining Wall Heights shown on the lowside of the wall)
  - Proposed Driveway
  - Zero Lot Line Boundary

- Notes:
- This note is an integral part of this plan.
  - Finished surface contours, depth of fill contours, retaining wall details and proposed services provided by Calibre Consulting on 03-08-2016.
  - Location of retaining walls are indicative only. Site conditions will dictate construction limits to the material, location, length & thickness of these walls.
  - Builders shall not build off the design levels shown; a site survey is required.
  - Compaction of fill to be completed in accordance with AS3798-2007 under Level 1 supervision.
  - This plan has been prepared by Wolter Consulting Group Pty Ltd, Cadastral Surveyor to satisfy Section 11 of the Land Sales Act QLD 1984 (as amended).

RIVERBANK



HORIZONTAL MERIDIAN MGA  
LEVEL DATUM AHD.  
Scale 1:200 @A3

DATE DRAWN 02-09-2016  
DRAWING NO. SB3594-04-526  
VERSION B

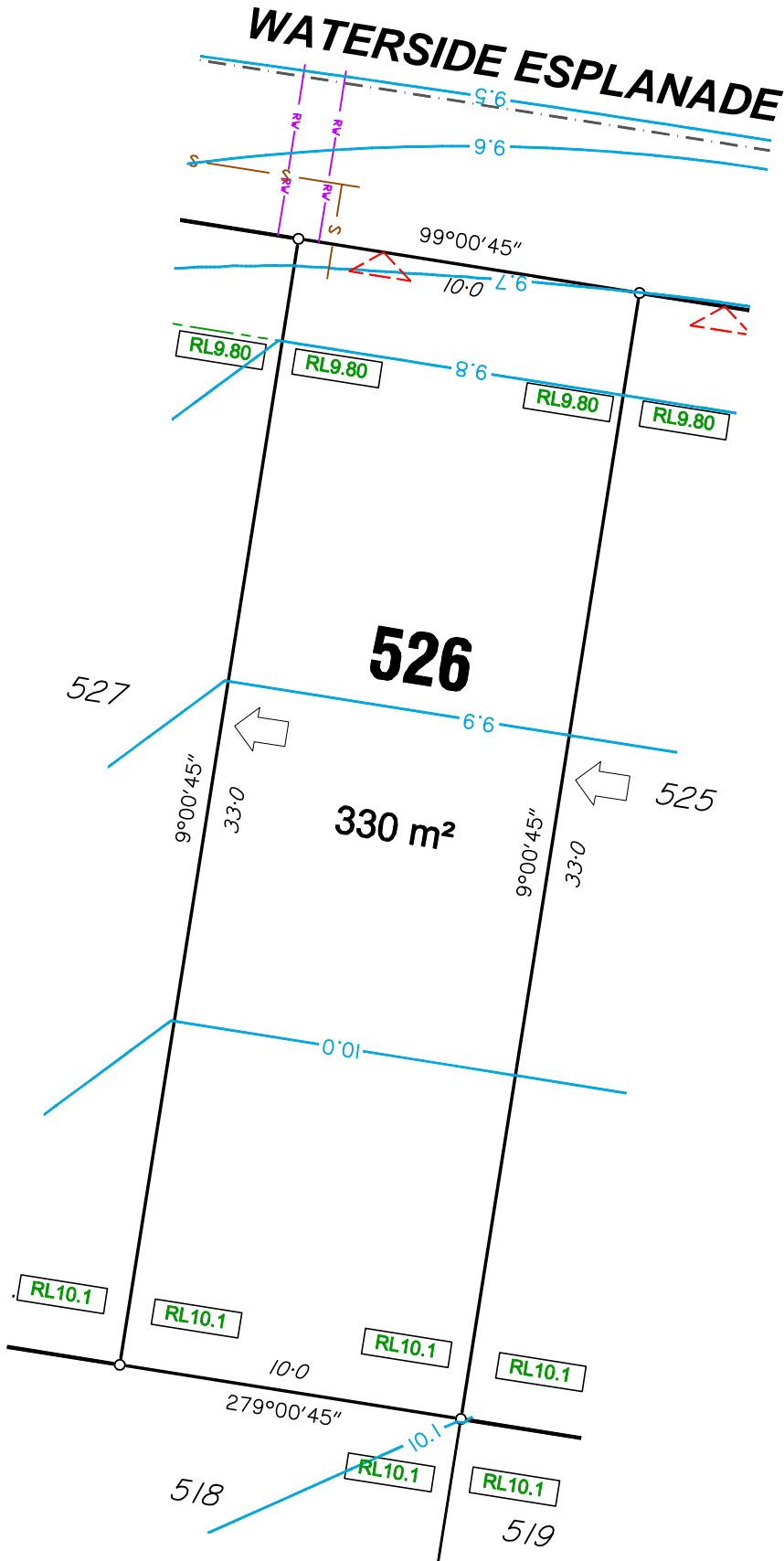

DISCLOSURE PLAN

For Proposed Lot 527  
Riverbank - Stage 10B2

Currently Described As: Part of Lot 1001 on SP286758  
RPD: Caboolture South  
Locality: Moreton Bay Regional Council  
Local Authority:

- Legend:
- 46.0 Finished Surface Contours (0.1m Interval)
  - 1.0 Depth of Fill Contours (0.1m Interval)
  - Easement Boundary
  - Kerb Line
  - Edge of Pad
  - S S Sewer/Sewer Manhole
  - sw sw Stormwater/Stormwater Manhole
  - AS Stormwater Gully Trap
  - RW RW Roofwater/Roofwater Pit
  - Area to be Filled
  - RL57.32 Design Pad Level
  - Retaining Wall
  - RW Retaining Wall Height
  - ARW Average Retaining Wall Height (Retaining Wall Heights shown on the lowside of the wall)
  - Proposed Driveway
  - Zero Lot Line Boundary

- Notes:
- This note is an integral part of this plan.
  - Finished surface contours, depth of fill contours, retaining wall details and proposed services provided by Calibre Consulting on 03-08-2016.
  - Location of retaining walls are indicative only. Site conditions will dictate construction limits to the material, location, length & thickness of these walls.
  - Builders shall not build off the design levels shown; a site survey is required.
  - Compaction of fill to be completed in accordance with AS3798-2007 under Level 1 supervision.
  - This plan has been prepared by Wolter Consulting Group Pty Ltd, Cadastral Surveyor to satisfy Section 11 of the Land Sales Act QLD 1984 (as amended).

RIVERBANK

WOLTER consulting group

Planning Urban Design Landscape Environment Surveying

HORIZONTAL MERIDIAN MGA

Scale 1:200 @A3

LEVEL DATUM AHD.

DATE DRAWN 02-09-2016

DRAWING NO. SB3594-04-527

VERSION B

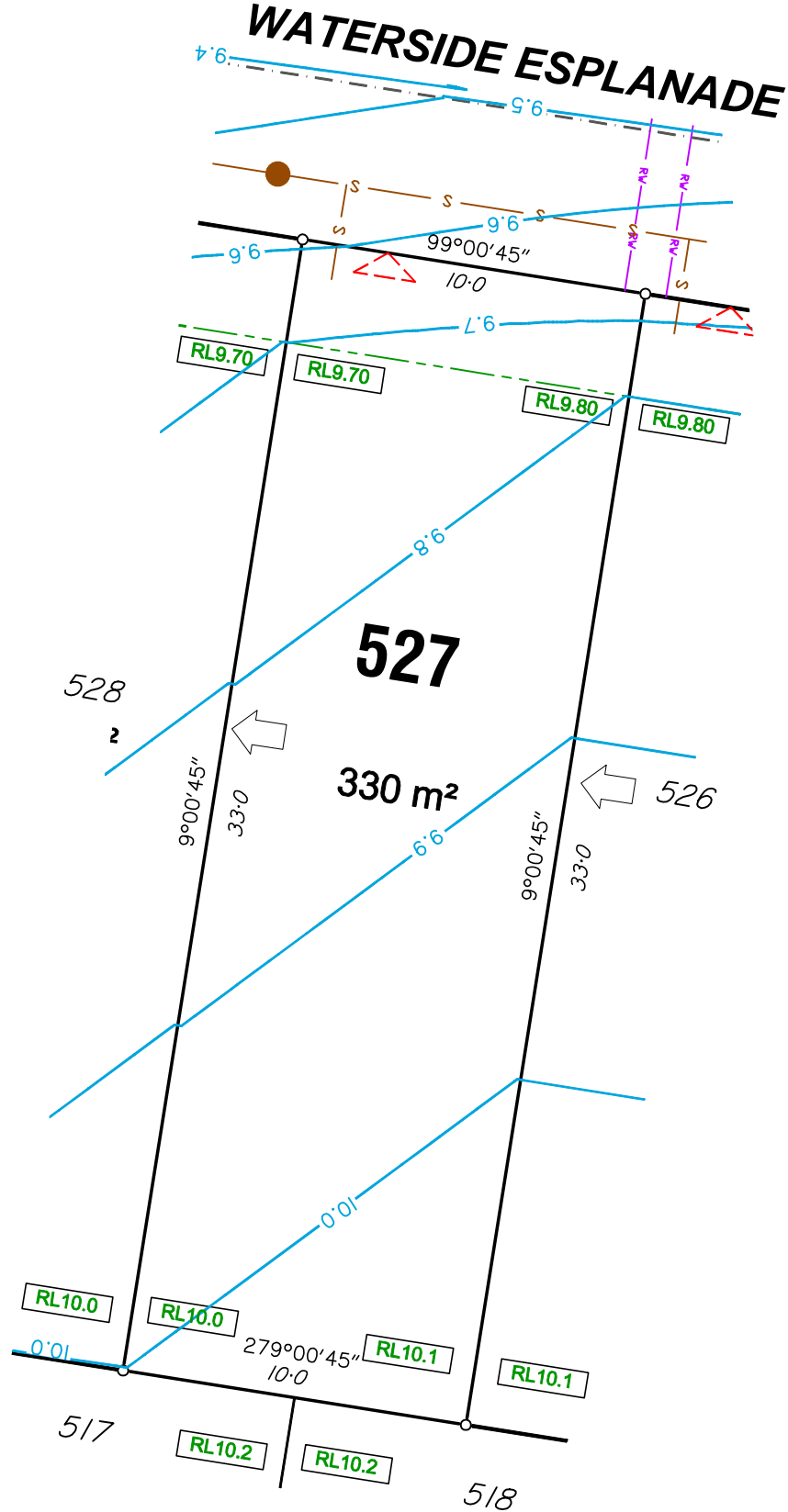

DISCLOSURE PLAN

For Proposed Lot 528  
Riverbank - Stage 10B2

Currently Described As: Part of Lot 1001 on SP286758  
RPD: Caboolture South  
Locality: Moreton Bay Regional Council  
Local Authority:

- Legend:
- 46.0 Finished Surface Contours (0.1m Interval)
  - 1.0 Depth of Fill Contours (0.1m Interval)
  - Easement Boundary
  - Kerb Line
  - Edge of Pad
  - S S Sewer/Sewer Manhole
  - sw sw Stormwater/Stormwater Manhole
  - AS Stormwater Gully Trap
  - RW RW Roofwater/Roofwater Pit
  - Area to be Filled
  - RL57.32 Design Pad Level
  - Retaining Wall
  - RW Retaining Wall Height
  - ARW Average Retaining Wall Height (Retaining Wall Heights shown on the lowerside of the wall)
  - Proposed Driveway
  - Zero Lot Line Boundary

- Notes:
- This note is an integral part of this plan.
  - Finished surface contours, depth of fill contours, retaining wall details and proposed services provided by Calibre Consulting on 03-08-2016.
  - Location of retaining walls are indicative only. Site conditions will dictate construction limits to the material, location, length & thickness of these walls.
  - Builders shall not build off the design levels shown; a site survey is required.
  - Compaction of fill to be completed in accordance with AS3798-2007 under Level 1 supervision.
  - This plan has been prepared by Wolter Consulting Group Pty Ltd, Cadastral Surveyor to satisfy Section 11 of the Land Sales Act QLD 1984 (as amended).

RIVERBANK



HORIZONTAL MERIDIAN MGA  
LEVEL DATUM AHD.  
Scale 1:200 @A3

DATE DRAWN 02-09-2016  
DRAWING NO. SB3594-04-528  
VERSION B

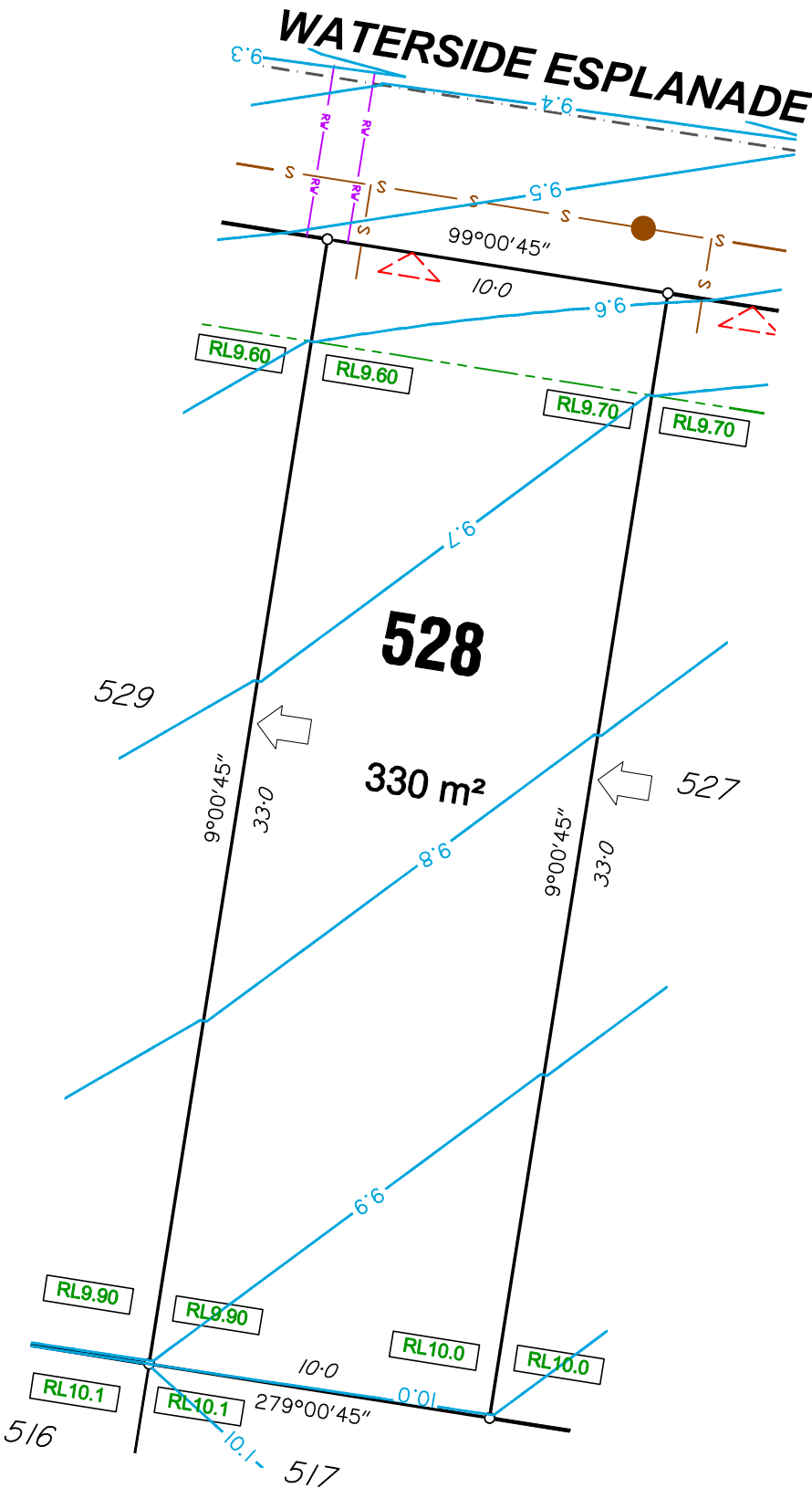



DISCLOSURE PLAN

For Proposed Lot 529  
Riverbank - Stage 10B2

Currently Described As: Part of Lot 1001 on SP286758  
RPD: Caboolture South  
Locality: Moreton Bay Regional Council  
Local Authority:

- Legend:
- 46.0 Finished Surface Contours (0.1m Interval)
  - 1.0 Depth of Fill Contours (0.1m Interval)
  - Easement Boundary
  - Kerb Line
  - Edge of Pad
  - S S Sewer/Sewer Manhole
  - sw sw Stormwater/Stormwater Manhole
  - AS Stormwater Gully Trap
  - RW RW Roofwater/Roofwater Pit
  - Area to be Filled
  - RL57.32 Design Pad Level
  - Retaining Wall
  - RW Retaining Wall Height
  - ARW Average Retaining Wall Height (Retaining Wall Heights shown on the lowside of the wall)
  - Proposed Driveway
  - Zero Lot Line Boundary

- Notes:
- This note is an integral part of this plan.
  - Finished surface contours, depth of fill contours, retaining wall details and proposed services provided by Calibre Consulting on 03-08-2016.
  - Location of retaining walls are indicative only. Site conditions will dictate construction limits to the material, location, length & thickness of these walls.
  - Builders shall not build off the design levels shown; a site survey is required.
  - Compaction of fill to be completed in accordance with AS3798-2007 under Level 1 supervision.
  - This plan has been prepared by Wolter Consulting Group Pty Ltd, Cadastral Surveyor to satisfy Section 11 of the Land Sales Act QLD 1984 (as amended).

RIVERBANK

WOLTER consulting group

Planning Urban Design Landscape Environment Surveying

HORIZONTAL MERIDIAN MGA

Scale 1:200 @A3

LEVEL DATUM AHD.

DATE DRAWN 02-09-2016

DRAWING NO. SB3594-04-529

VERSION B

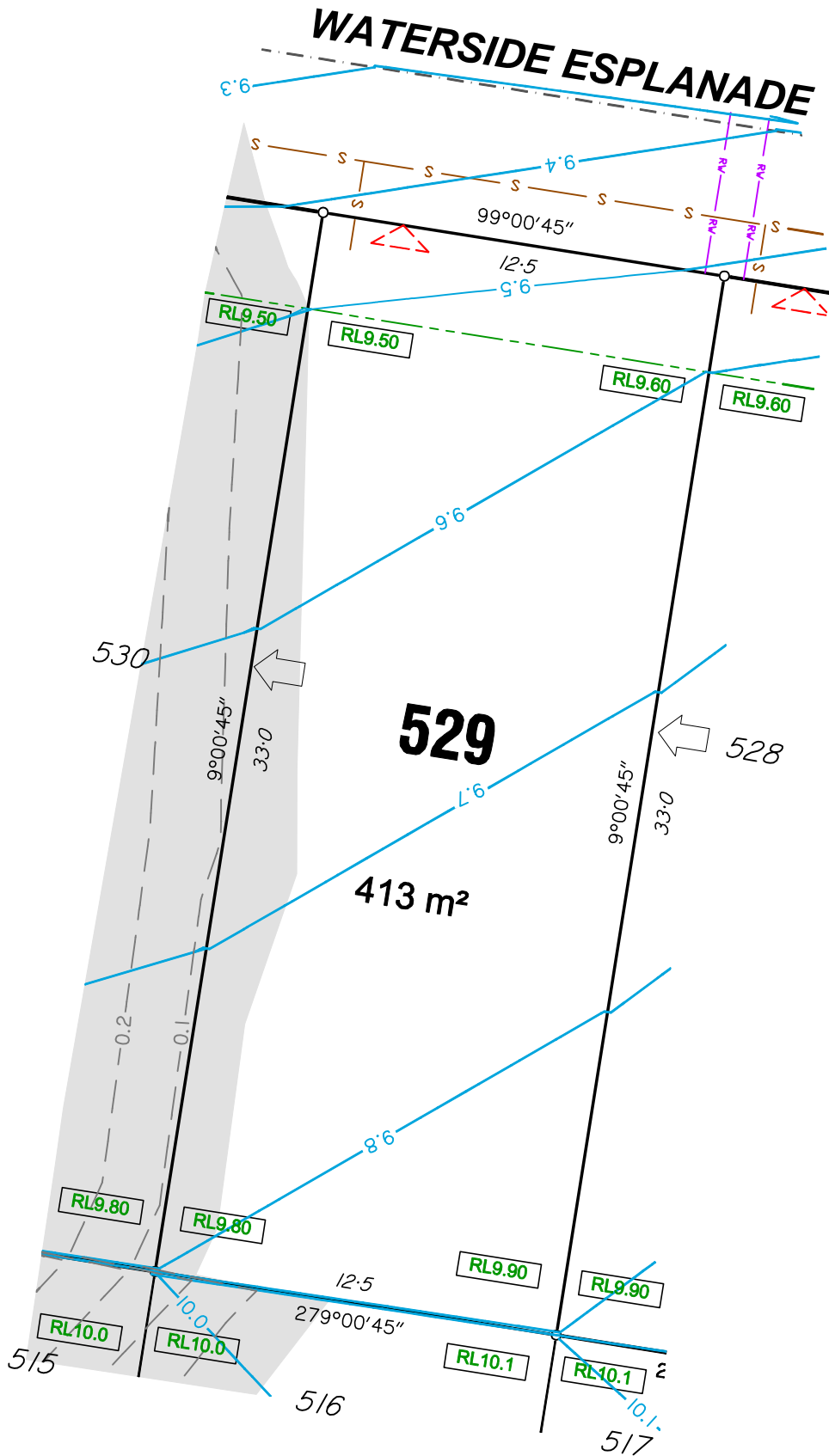

DISCLOSURE PLAN

For Proposed Lot 530  
Riverbank - Stage 10B2

Currently Described As: Part of Lot 1001 on SP286758  
RPD: Caboolture South  
Locality: Moreton Bay Regional Council  
Local Authority:

- Legend:
- 46.0 Finished Surface Contours (0.1m Interval)
  - 1.0 Depth of Fill Contours (0.1m Interval)
  - Easement Boundary
  - Kerb Line
  - Edge of Pad
  - S S Sewer/Sewer Manhole
  - sw sw Stormwater/Stormwater Manhole
  - AS Stormwater Gully Trap
  - RW RW Roofwater/Roofwater Pit
  - Area to be Filled
  - RL57.32 Design Pad Level
  - Retaining Wall
  - RW Retaining Wall Height
  - ARW Average Retaining Wall Height (Retaining Wall Heights shown on the lowside of the wall)
  - Proposed Driveway
  - Zero Lot Line Boundary

- Notes:
- This note is an integral part of this plan.
  - Finished surface contours, depth of fill contours, retaining wall details and proposed services provided by Calibre Consulting on 03-08-2016.
  - Location of retaining walls are indicative only. Site conditions will dictate construction limits to the material, location, length & thickness of these walls.
  - Builders shall not build off the design levels shown; a site survey is required.
  - Compaction of fill to be completed in accordance with AS3798-2007 under Level 1 supervision.
  - This plan has been prepared by Wolter Consulting Group Pty Ltd, Cadastral Surveyor to satisfy Section 11 of the Land Sales Act QLD 1984 (as amended).

RIVERBANK



HORIZONTAL MERIDIAN MGA  
Scale 1:200 @A3  
LEVEL DATUM AHD.

DATE DRAWN 09-09-2016  
DRAWING NO. SB3594-04-530  
VERSION C

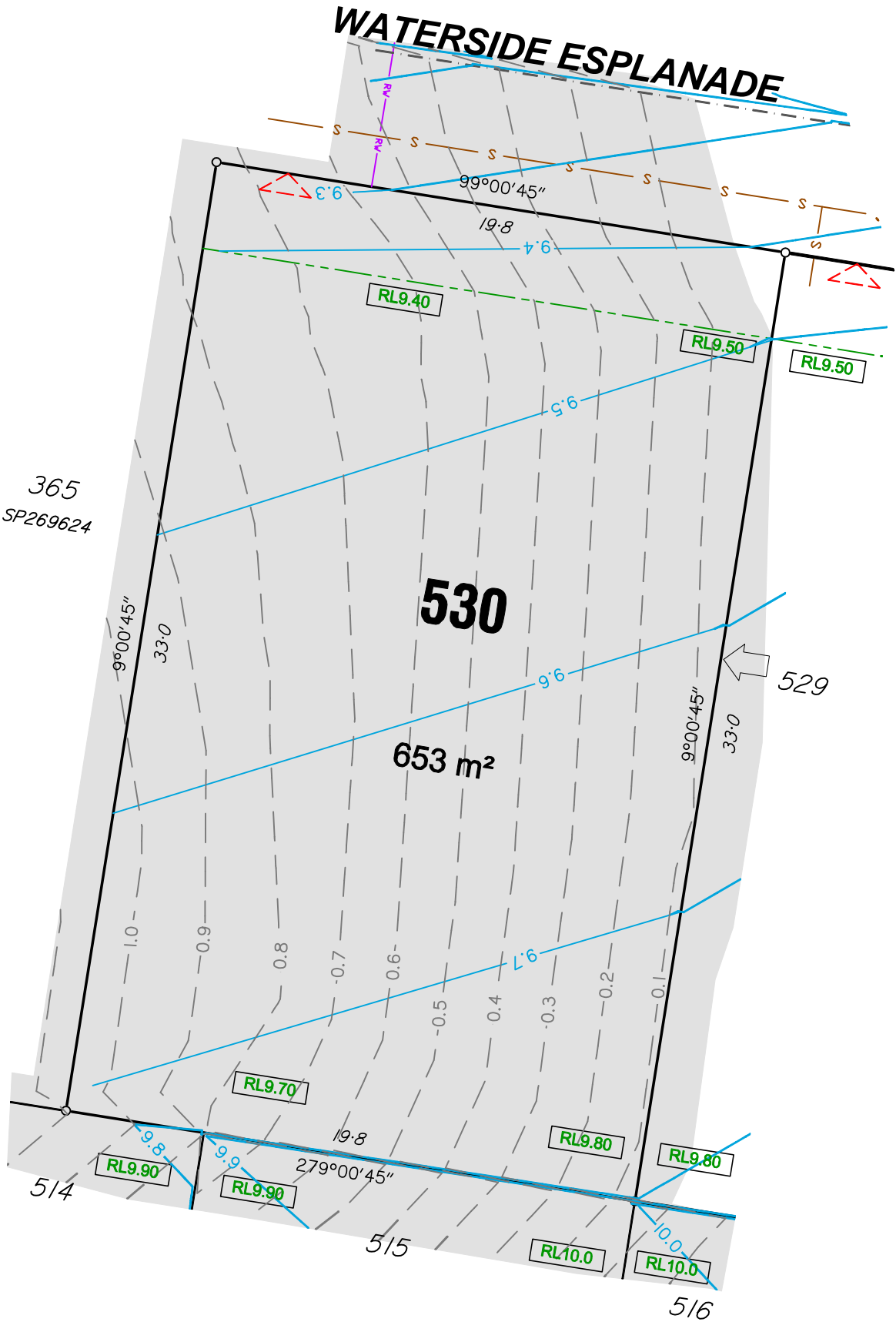



# DISCLOSURE PLAN

For Proposed Lot 531  
Riverbank - Stage 10B2

Currently Described As: Part of Lot 1001 on SP286758  
RPD: Caboolture South  
Locality: Moreton Bay Regional Council  
Local Authority:

- Legend:**
- 46.0 Finished Surface Contours (0.1m Interval)
  - 1.0 Depth of Fill Contours (0.1m Interval)
  - Easement Boundary
  - Kerb Line
  - Edge of Pad
  - S S Sewer/Sewer Manhole
  - sw sw Stormwater/Stormwater Manhole
  - AS Stormwater Gully Trap
  - RW RV Roofwater/Roofwater Pit
  - Area to be Filled
  - RL57.32 Design Pad Level
  - Retaining Wall
  - RW ARW Retaining Wall Height  
Average Retaining Wall Height  
(Retaining Wall Heights shown on the  
lowerside of the wall)
  - Proposed Driveway
  - Zero Lot Line Boundary
  - Developer Installed Timber Fence (50%  
Transparent) - See plan for height details

- Notes:**
- This note is an integral part of this plan.
  - Finished surface contours, depth of fill contours, retaining wall details and proposed services provided by Calibre Consulting on 03-08-2016.
  - Location of retaining walls are indicative only. Site conditions will dictate construction limits to the material, location, length & thickness of these walls.
  - Builders shall not build off the design levels shown; a site survey is required.
  - Compaction of fill to be completed in accordance with AS3798-2007 under Level 1 supervision.
  - This plan has been prepared by Wolter Consulting Group Pty Ltd, Cadastral Surveyor to satisfy Section 11 of the Land Sales Act QLD 1984 (as amended).

## RIVERBANK



HORIZONTAL MERIDIAN MGA  
Scale 1:200 @A3  
LEVEL DATUM AHD.

DATE DRAWN 02-09-2016  
DRAWING NO. SB3594-04-531  
VERSION B

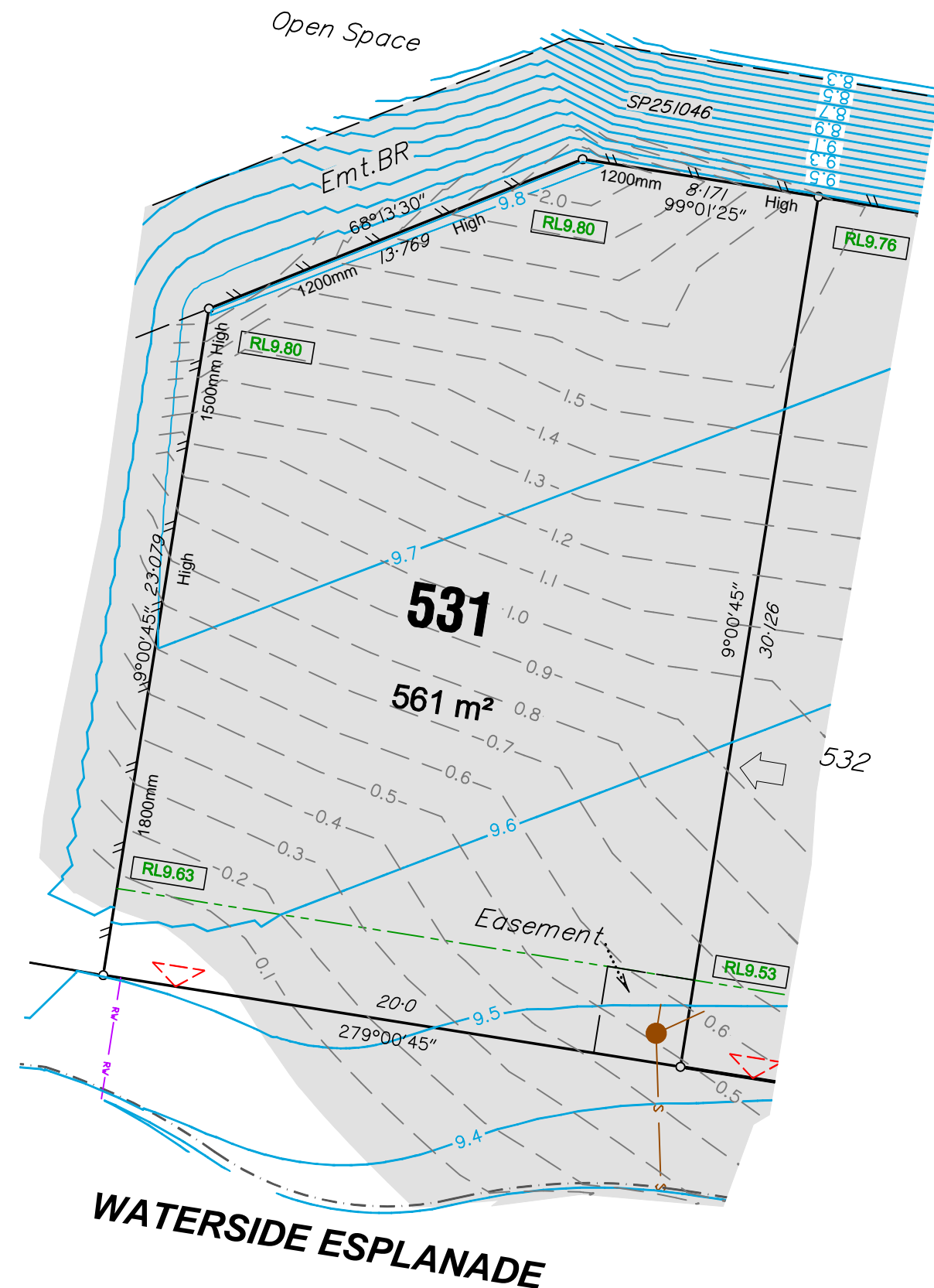

For Proposed Lot 532  
Riverbank - Stage 10B2

RPD: Part of Lot 1001 on SP286758  
Locality: Caboolture South  
Local Authority: Moreton Bay Regional Council

	Finished Surface Contours (0.1m Interval)
	Depth of Fill Contours (0.1m Interval)
	Easement Boundary
	Kerb Line
	Edge of Pad
	Sewer/Sewer Manhole
	Stormwater/Stormwater Manhole
	Stormwater Gully Trap
	Roofwater/Roofwater Pit
	Area to be Filled Design Pad Level
	Retaining Wall
	Retaining Wall Height Average Retaining Wall Height (Retaining Wall Heights shown on the lowerside of the wall)
	Proposed Driveway
	Zero Lot Line Boundary
	Developer Installed Timber Fence (50% Transparent) - See plan for height details

1. This note is an integral part of this plan.
2. Finished surface contours, depth of fill contours, retaining wall details and proposed services provided by Calibre Consulting on 03-08-2016.
3. Location of retaining walls are indicative only. Site conditions will dictate construction limits to the material, location, length & thickness of these walls.
4. Builders shall not build off the design levels shown; a site survey is required.
5. Compaction of fill to be completed in accordance with AS3798-2007 under Level 1 supervision.
6. This plan has been prepared by Wolter Consulting Group Pty Ltd, Cadastral Surveyor to satisfy Section 11 of the Land Sales Act QLD 1984 (as amended).

# RIVERBANK



Scale 1:200 @A3

LEVEL DATUM  
AHD.

DATE DRAWN  
02-09-2016

DRAWING NO.  
SB3594-04-532

VERSION  
B

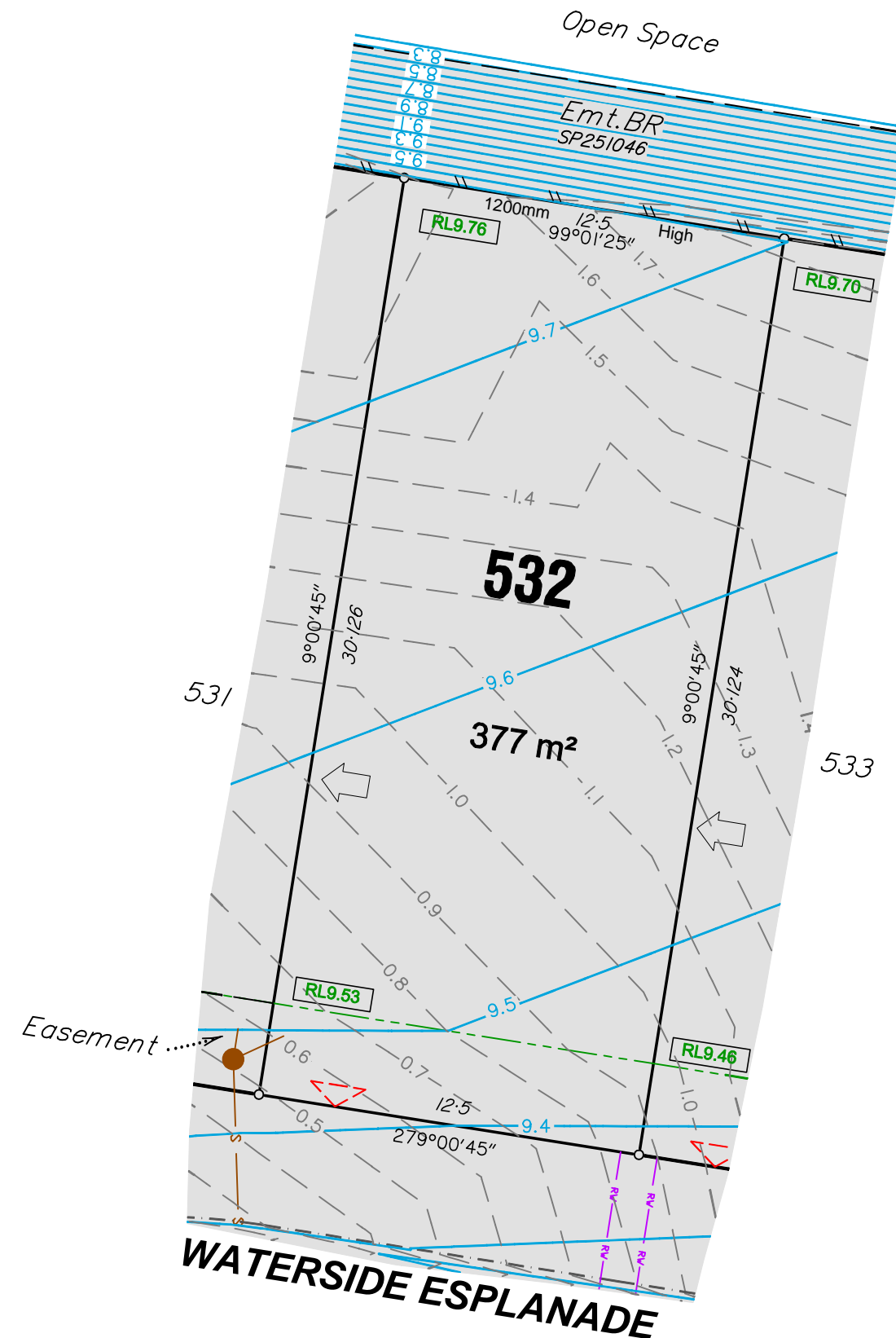

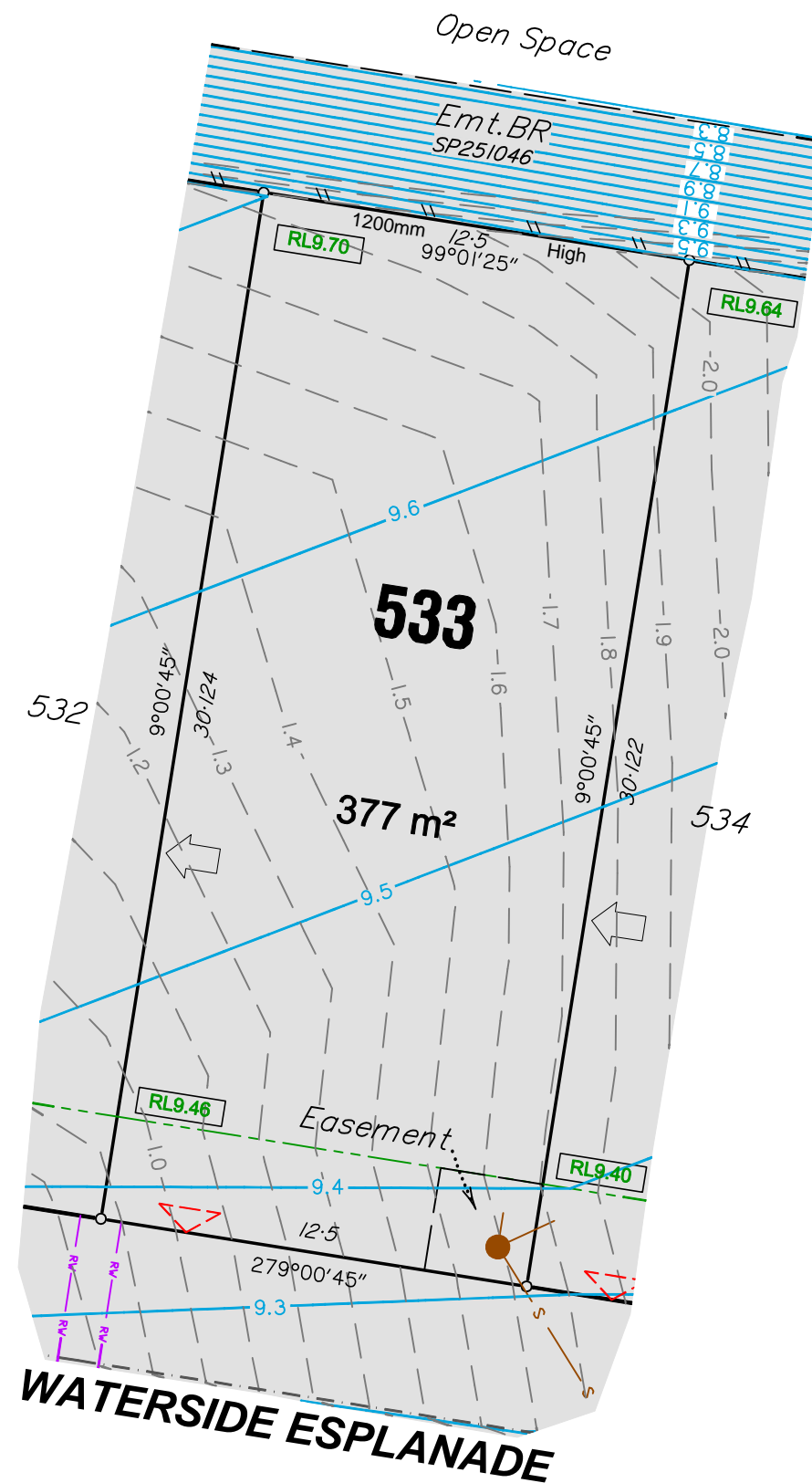

## DISCLOSURE PLAN

For Proposed Lot 533  
Riverbank - Stage 10B2

Currently Described As: Part of Lot 1001 on SP286758  
RPD: Caboolture South  
Locality: Moreton Bay Regional Council  
Local Authority:

- Legend:**
- 46.0 Finished Surface Contours (0.1m Interval)
  - 1.0 Depth of Fill Contours (0.1m Interval)
  - Easement Boundary
  - Kerb Line
  - Edge of Pad
  - S S Sewer/Sewer Manhole
  - sw sw Stormwater/Stormwater Manhole
  - AS Stormwater Gully Trap
  - RW RV Roofwater/Roofwater Pit
  - Area to be Filled
  - RL57.32 Design Pad Level
  - Retaining Wall
  - RW ARW Retaining Wall Height  
Average Retaining Wall Height  
(Retaining Wall Heights shown on the  
lowerside of the wall)
  - Proposed Driveway
  - Zero Lot Line Boundary
  - Developer Installed Timber Fence (50%  
Transparent) - See plan for height details

- Notes:**
- This note is an integral part of this plan.
  - Finished surface contours, depth of fill contours, retaining wall details and proposed services provided by Calibre Consulting on 03-08-2016.
  - Location of retaining walls are indicative only. Site conditions will dictate construction limits to the material, location, length & thickness of these walls.
  - Builders shall not build off the design levels shown; a site survey is required.
  - Compaction of fill to be completed in accordance with AS3798-2007 under Level 1 supervision.
  - This plan has been prepared by Wolter Consulting Group Pty Ltd, Cadastral Surveyor to satisfy Section 11 of the Land Sales Act QLD 1984 (as amended).

# RIVERBANK



HORIZONTAL MERIDIAN  
MGA  
Scale 1:200  
LEVEL DATUM  
AHD.

DATE DRAWN 02-09-2016  
DRAWING NO. SB3594-04-533  
VERSION B

For Proposed Lot 534  
Riverbank - Stage 10B2

RPD: Part of Lot 1001 on SP286758  
Locality: Caboolture South  
Local Authority: Moreton Bay Regional Council

	Finished Surface Contours (0.1m Interval)
	Depth of Fill Contours (0.1m Interval)
	Easement Boundary
	Kerb Line
	Edge of Pad
	Sewer/Sewer Manhole
	Stormwater/Stormwater Manhole
	Stormwater Gully Trap
	Roofwater/Roofwater Pit
	Area to be Filled Design Pad Level
	Retaining Wall
	Retaining Wall Height Average Retaining Wall Height (Retaining Wall Heights shown on the lowerside of the wall)
	Proposed Driveway
	Zero Lot Line Boundary
	Developer Installed Timber Fence (50% Transparent) - See plan for height details

1. This note is an integral part of this plan.
2. Finished surface contours, depth of fill contours, retaining wall details and proposed services provided by Calibre Consulting on 03-08-2016.
3. Location of retaining walls are indicative only. Site conditions will dictate construction limits to the material, location, length & thickness of these walls.
4. Builders shall not build off the design levels shown; a site survey is required.
5. Compaction of fill to be completed in accordance with AS3798-2007 under Level 1 supervision.
6. This plan has been prepared by Wolter Consulting Group Pty Ltd, Cadastral Surveyor to satisfy Section 11 of the Land Sales Act QLD 1984 (as amended).

# RIVERBANK



Scale 1:200 @A3

LEVEL DATUM  
AHD.

VERSION  
B

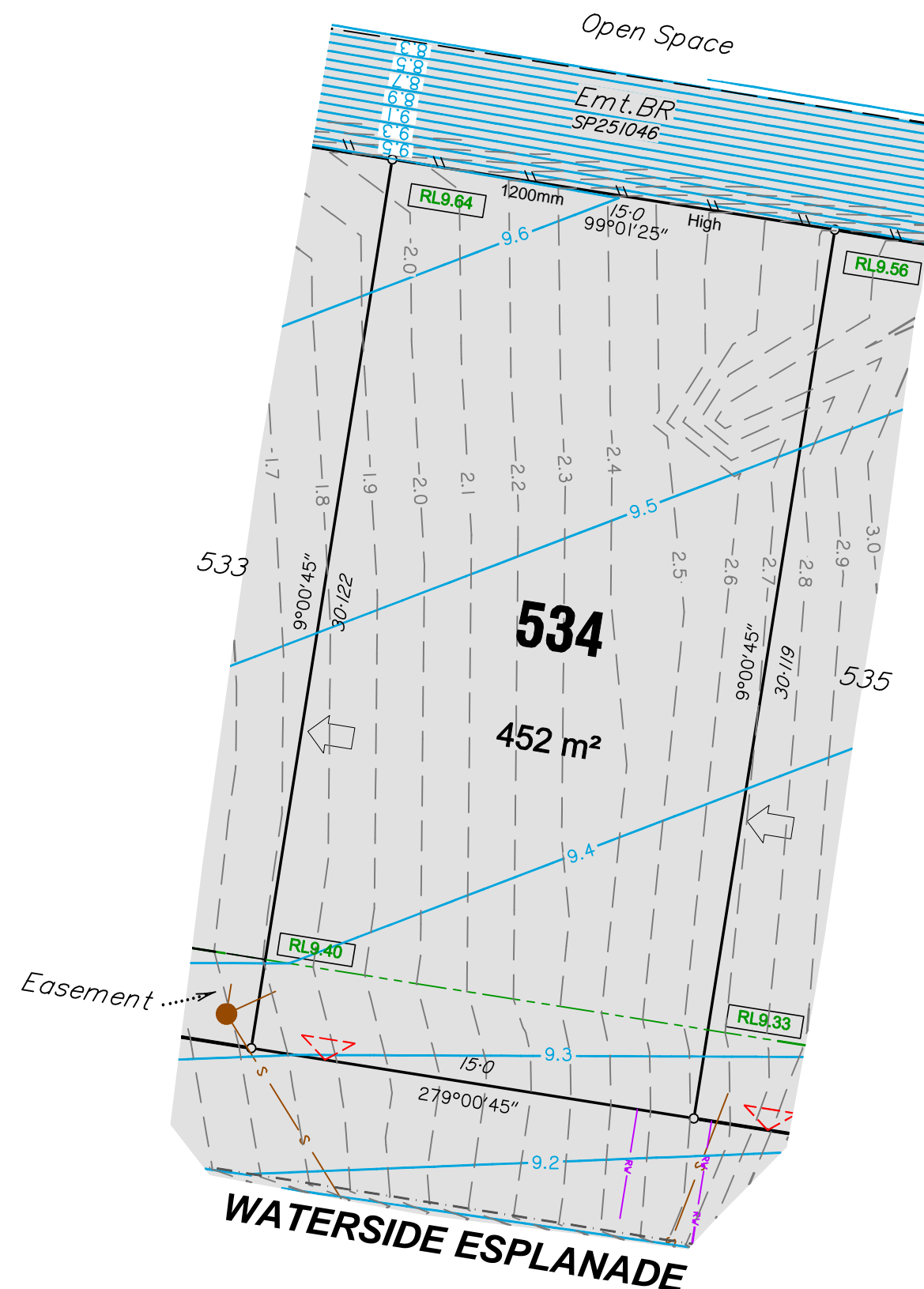



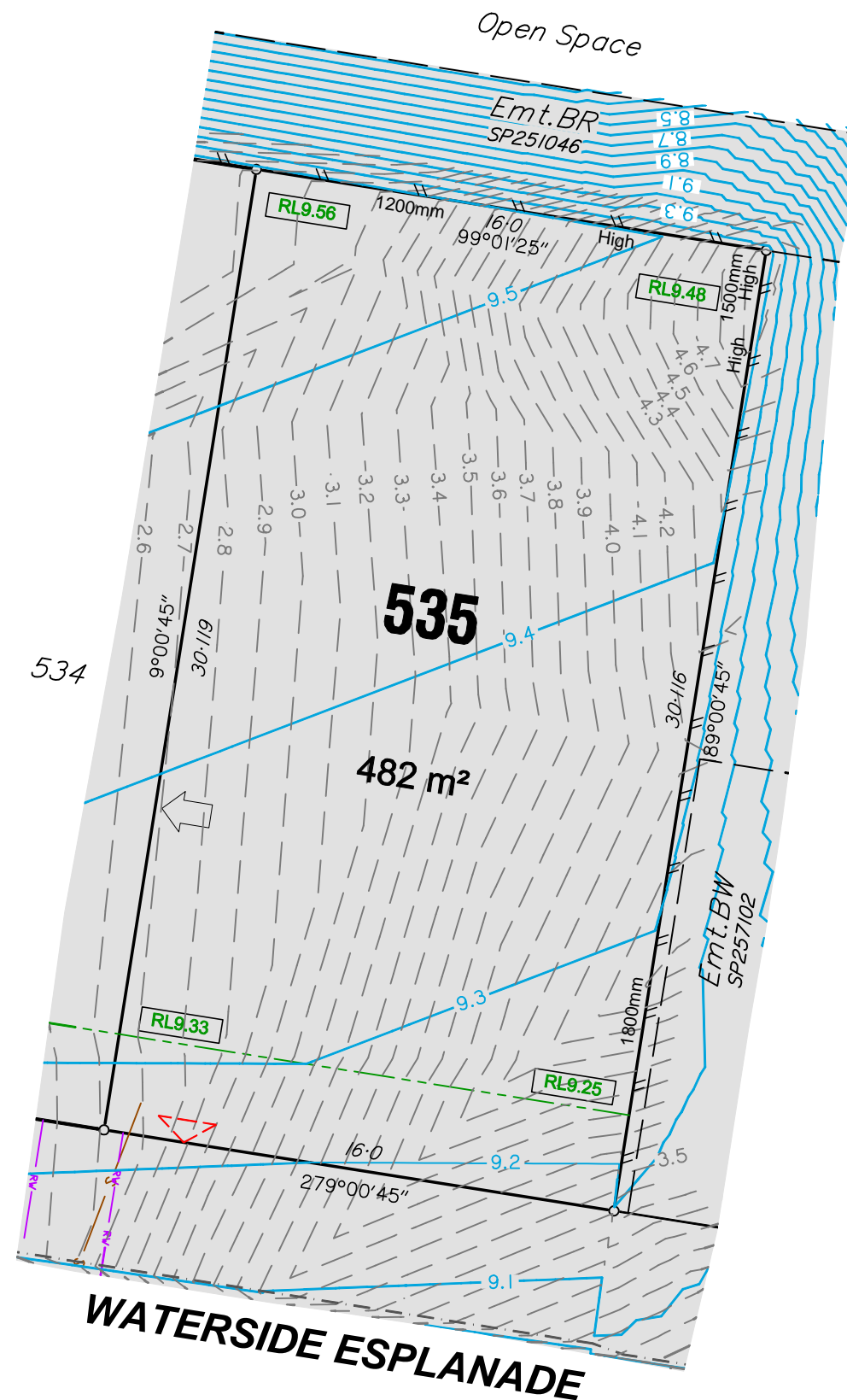

# DISCLOSURE PLAN

For Proposed Lot 535  
Riverbank - Stage 10B2

Currently Described As: Part of Lot 1001 on SP286758  
RPD: Caboolture South  
Locality: Moreton Bay Regional Council  
Local Authority:

- Legend:**
- 46.0 Finished Surface Contours (0.1m Interval)
  - 1.0 Depth of Fill Contours (0.1m Interval)
  - Easement Boundary
  - Kerb Line
  - Edge of Pad
  - S S Sewer/Sewer Manhole
  - sw sw Stormwater/Stormwater Manhole
  - AS Stormwater Gully Trap
  - RW RW Roofwater/Roofwater Pit
  - Area to be Filled
  - RL57.32 Design Pad Level
  - Retaining Wall
  - RW ARW Retaining Wall Height  
Average Retaining Wall Height  
(Retaining Wall Heights shown on the  
lowerside of the wall)
  - Proposed Driveway
  - Zero Lot Line Boundary
  - Developer Installed Timber Fence (50%  
Transparent) - See plan for height details

- Notes:**
- This note is an integral part of this plan.
  - Finished surface contours, depth of fill contours, retaining wall details and proposed services provided by Calibre Consulting on 03-08-2016.
  - Location of retaining walls are indicative only. Site conditions will dictate construction limits to the material, location, length & thickness of these walls.
  - Builders shall not build off the design levels shown; a site survey is required.
  - Compaction of fill to be completed in accordance with AS3798-2007 under Level 1 supervision.
  - This plan has been prepared by Wolter Consulting Group Pty Ltd, Cadastral Surveyor to satisfy Section 11 of the Land Sales Act QLD 1984 (as amended).

## RIVERBANK



HORIZONTAL MERIDIAN  
MGA  
Scale 1:200  
LEVEL DATUM  
AHD.

DATE DRAWN 02-09-2016  
DRAWING NO. SB3594-04-535  
VERSION B



DISCLOSURE PLAN

For Proposed Lot 536  
Riverbank - Stage 10B2

Currently Described As: Part of Lot 1001 on SP286758  
RPD: Caboolture South  
Locality: Moreton Bay Regional Council  
Local Authority:

- Legend:
- 46.0 Finished Surface Contours (0.1m Interval)
  - 1.0 Depth of Fill Contours (0.1m Interval)
  - Easement Boundary
  - Kerb Line
  - Edge of Pad
  - S S Sewer/Sewer Manhole
  - sw sw Stormwater/Stormwater Manhole
  - Stormwater Gully Trap
  - RW RV Roofwater/Roofwater Pit
  - Area to be Filled
  - RL57.32 Design Pad Level
  - Retaining Wall
  - RW ARW Retaining Wall Height  
Average Retaining Wall Height  
(Retaining Wall Heights shown on the  
underside of the wall)
  - Proposed Driveway
  - Zero Lot Line Boundary

- Notes:
- This note is an integral part of this plan.
  - Finished surface contours, depth of fill contours, retaining wall details and proposed services provided by Calibre Consulting on 03-08-2016.
  - Location of retaining walls are indicative only. Site conditions will dictate construction limits to the material, location, length & thickness of these walls.
  - Builders shall not build off the design levels shown; a site survey is required.
  - Compaction of fill to be completed in accordance with AS3798-2007 under Level 1 supervision.
  - This plan has been prepared by Wolter Consulting Group Pty Ltd, Cadastral Surveyor to satisfy Section 11 of the Land Sales Act QLD 1984 (as amended).

RIVERBANK



HORIZONTAL MERIDIAN MGA  
Scale 1:200 @A3  
LEVEL DATUM AHD.

DATE DRAWN 02-09-2016  
DRAWING NO. SB3594-04-536  
VERSION B

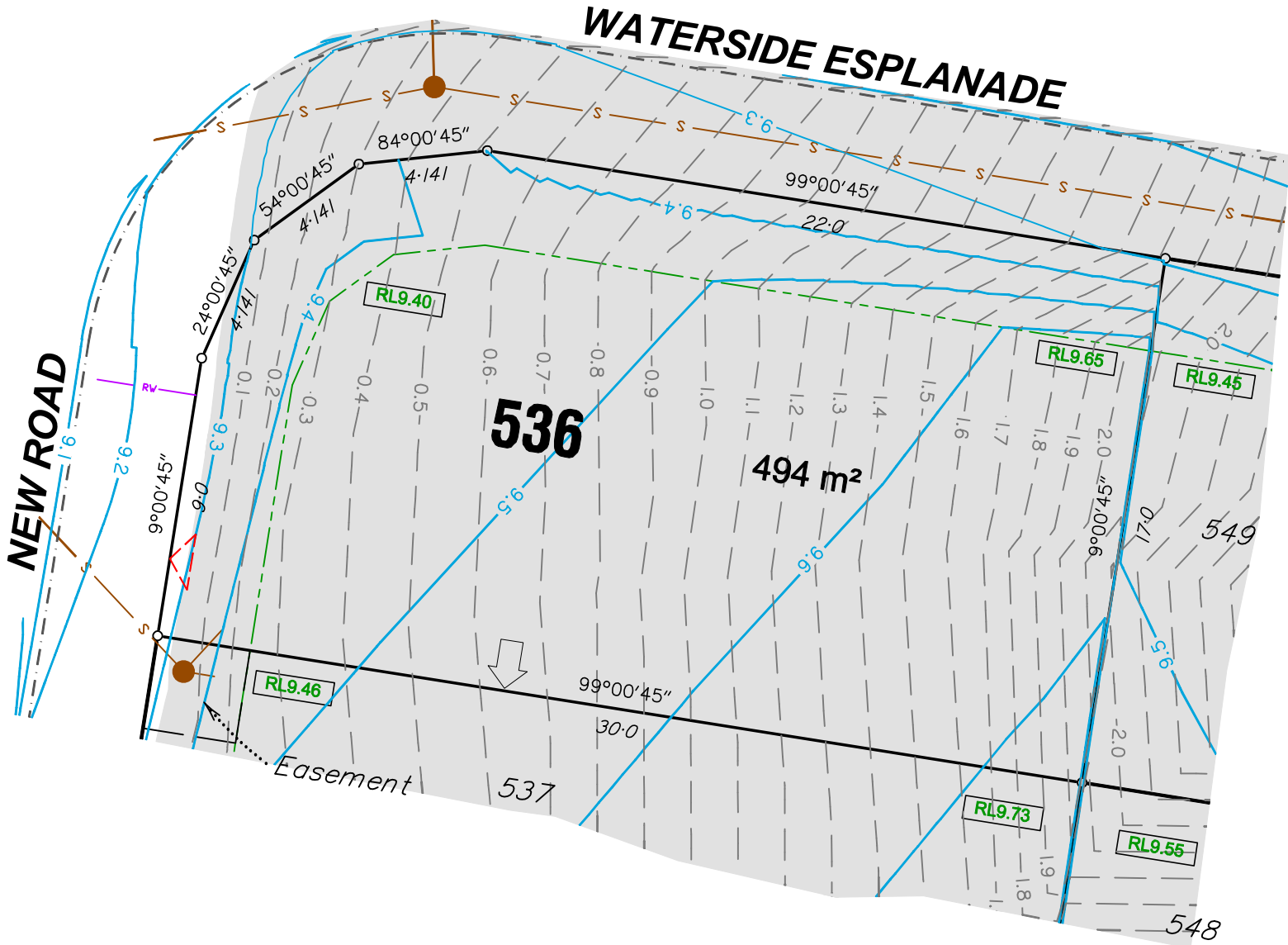

DISCLOSURE PLAN

For Proposed Lot 537  
Riverbank - Stage 10B2

Currently Described As: Part of Lot 1001 on SP286758  
RPD: Caboolture South  
Locality: Moreton Bay Regional Council  
Local Authority:

- Legend:
- 46.0 Finished Surface Contours (0.1m Interval)
  - 1.0 Depth of Fill Contours (0.1m Interval)
  - Easement Boundary
  - Kerb Line
  - Edge of Pad
  - S S Sewer/Sewer Manhole
  - sw sw Stormwater/Stormwater Manhole
  - AS Stormwater Gully Trap
  - RW RW Roofwater/Roofwater Pit
  - Area to be Filled
  - RL57.32 Design Pad Level
  - Retaining Wall
  - RW Retaining Wall Height
  - ARW Average Retaining Wall Height (Retaining Wall Heights shown on the lowside of the wall)
  - Proposed Driveway
  - Zero Lot Line Boundary

- Notes:
- This note is an integral part of this plan.
  - Finished surface contours, depth of fill contours, retaining wall details and proposed services provided by Calibre Consulting on 03-08-2016.
  - Location of retaining walls are indicative only. Site conditions will dictate construction limits to the material, location, length & thickness of these walls.
  - Builders shall not build off the design levels shown; a site survey is required.
  - Compaction of fill to be completed in accordance with AS3798-2007 under Level 1 supervision.
  - This plan has been prepared by Wolter Consulting Group Pty Ltd, Cadastral Surveyor to satisfy Section 11 of the Land Sales Act QLD 1984 (as amended).

RIVERBANK

WOLTER consulting group

Planning Urban Design Landscape Environment Surveying

HORIZONTAL MERIDIAN MGA

Scale 1:200 @A3

LEVEL DATUM AHD.

DATE DRAWN 02-09-2016

DRAWING NO. SB3594-04-537

VERSION B

DISCLOSURE PLAN

For Proposed Lot 548  
Riverbank - Stage 10B2

Currently Described As: Part of Lot 1001 on SP286758  
RPD: Caboolture South  
Locality: Moreton Bay Regional Council  
Local Authority:

Legend:

- 46.0 Finished Surface Contours (0.1m Interval)
- 1.0 Depth of Fill Contours (0.1m Interval)
- Easement Boundary
- Kerb Line
- Edge of Pad
- S S Sewer/Sewer Manhole
- sw sw Stormwater/Stormwater Manhole
- AS Stormwater Gully Trap
- RW RV Roofwater/Roofwater Pit
- Area to be Filled
- RL57.32 Design Pad Level
- Retaining Wall
- RW Retaining Wall Height
- ARW Average Retaining Wall Height (Retaining Wall Heights shown on the lowside of the wall)
- Proposed Driveway
- Zero Lot Line Boundary

Notes:

- This note is an integral part of this plan.
- Finished surface contours, depth of fill contours, retaining wall details and proposed services provided by Calibre Consulting on 03-08-2016.
- Location of retaining walls are indicative only. Site conditions will dictate construction limits to the material, location, length & thickness of these walls.
- Builders shall not build off the design levels shown; a site survey is required.
- Compaction of fill to be completed in accordance with AS3798-2007 under Level 1 supervision.
- This plan has been prepared by Wolter Consulting Group Pty Ltd, Cadastral Surveyor to satisfy Section 11 of the Land Sales Act QLD 1984 (as amended).

RIVERBANK

WOLTER consulting group

Planning Urban Design Landscape Environment Surveying

HORIZONTAL MERIDIAN MGA

LEVEL DATUM AHD.

Scale 1:200 @A3

DATE DRAWN 02-09-2016  
DRAWING NO. SB3594-04-548  
VERSION B

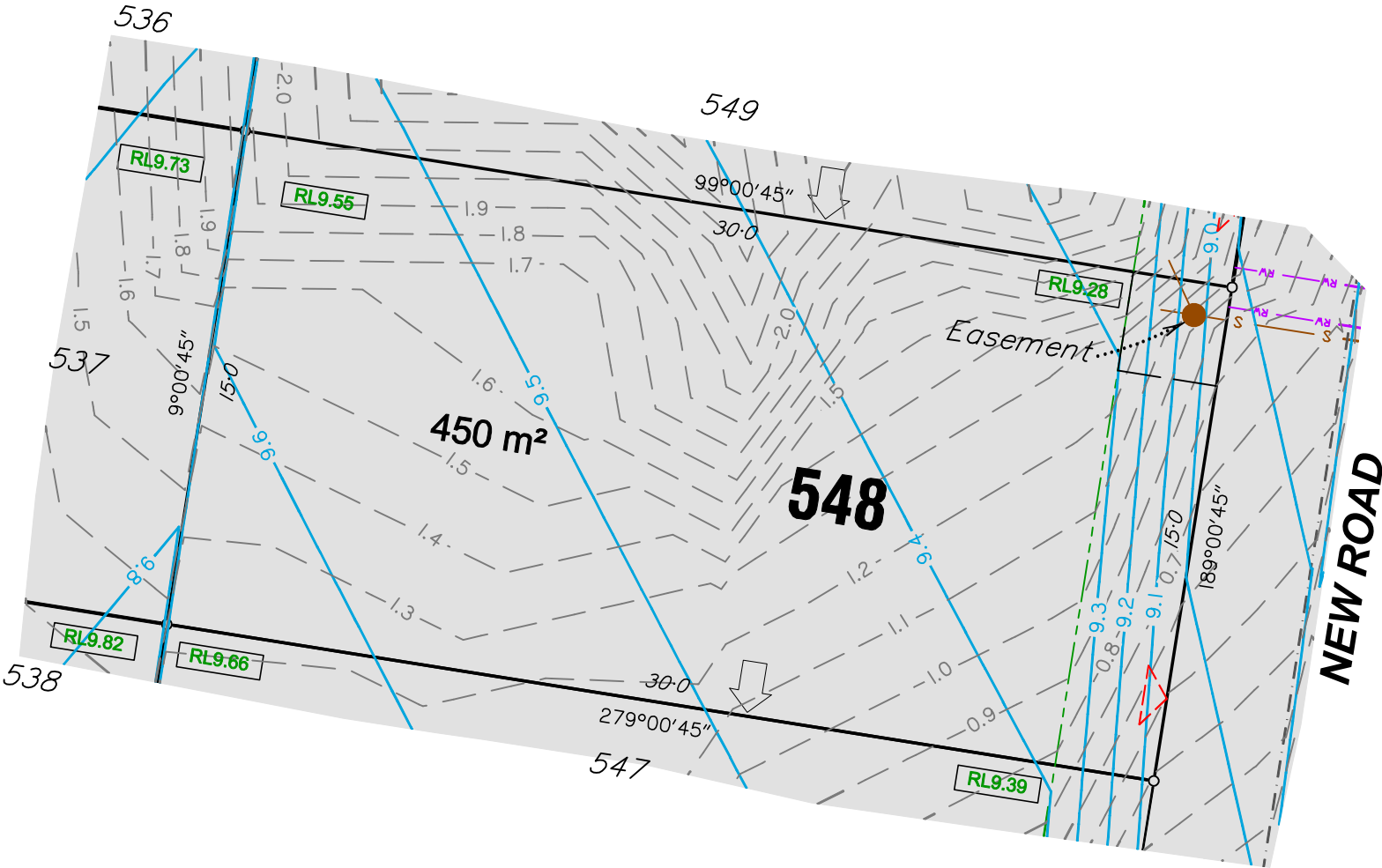

DISCLOSURE PLAN

For Proposed Lot 549  
Riverbank - Stage 10B2

Currently Described As: Part of Lot 1001 on SP286758  
RPD: Caboolture South  
Locality: Moreton Bay Regional Council  
Local Authority:

Legend:

- 46.0 Finished Surface Contours (0.1m Interval)
- 1.0 Depth of Fill Contours (0.1m Interval)
- Easement Boundary
- Kerb Line
- Edge of Pad
- S S Sewer/Sewer Manhole
- sw sw Stormwater/Stormwater Manhole
- Stormwater Gully Trap
- RW RW Roofwater/Roofwater Pit
- Area to be Filled
- RL57.32 Design Pad Level
- Retaining Wall
- RW Retaining Wall Height
- ARW Average Retaining Wall Height (Retaining Wall Heights shown on the lowside of the wall)
- Proposed Driveway
- Zero Lot Line Boundary

Notes:

- This note is an integral part of this plan.
- Finished surface contours, depth of fill contours, retaining wall details and proposed services provided by Calibre Consulting on 03-08-2016.
- Location of retaining walls are indicative only. Site conditions will dictate construction limits to the material, location, length & thickness of these walls.
- Builders shall not build off the design levels shown; a site survey is required.
- Compaction of fill to be completed in accordance with AS3798-2007 under Level 1 supervision.
- This plan has been prepared by Wolter Consulting Group Pty Ltd, Cadastral Surveyor to satisfy Section 11 of the Land Sales Act QLD 1984 (as amended).

RIVERBANK

WOLTER consulting group

Planning Urban Design Landscape Environment Surveying

HORIZONTAL MERIDIAN MGA

LEVEL DATUM AHD.

Scale 1:200 @A3

DATE DRAWN 02-09-2016  
DRAWING NO. SB3594-04-549  
VERSION B

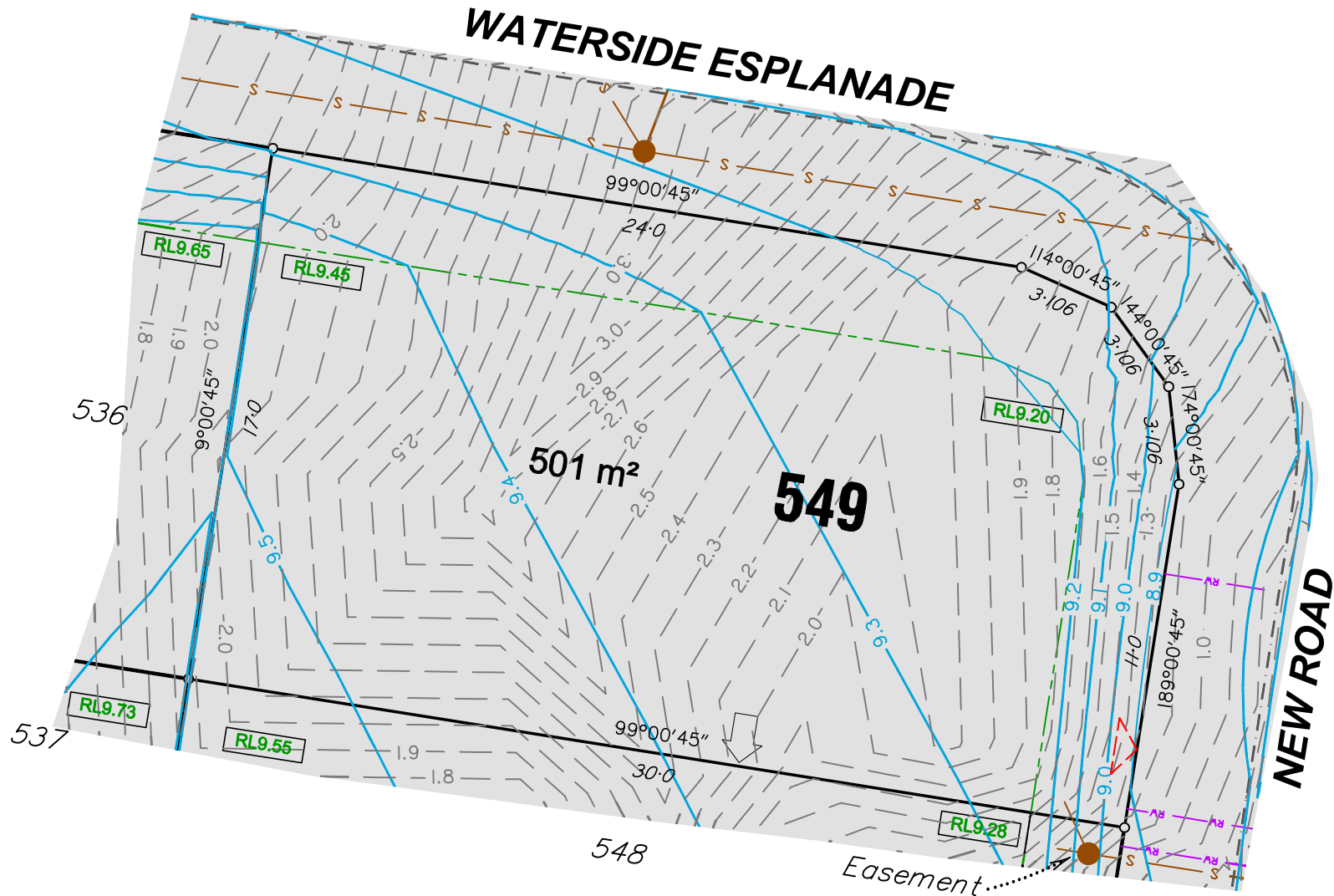



# DISCLOSURE PLAN

For Proposed Lot 550  
Riverbank - Stage 10B2

Currently Described As: Part of Lot 1001 on SP286758  
RPD: Caboolture South  
Locality: Moreton Bay Regional Council  
Local Authority:

Legend:	
	Finished Surface Contours (0.1m Interval)
	Depth of Fill Contours (0.1m Interval)
	Easement Boundary
	Kerb Line
	Edge of Pad
	Sewer/Sewer Manhole
	Stormwater/Stormwater Manhole
	Stormwater Gully Trap
	Roofwater/Roofwater Pit
	Area to be Filled
	Design Pad Level
	Retaining Wall
	Retaining Wall Height Average Retaining Wall Height (Retaining Wall Heights shown on the lowside of the wall)
	Proposed Driveway
	Zero Lot Line Boundary

- Notes:**
1. This note is an integral part of this plan.
  2. Finished surface contours, depth of fill contours, retaining wall details and proposed services provided by Calibre Consulting on 03-08-2016.
  3. Location of retaining walls are indicative only. Site conditions will dictate construction limits to the material, location, length & thickness of these walls.
  4. Builders shall not build off the design levels shown; a site survey is required.
  5. Compaction of fill to be completed in accordance with AS3798-2007 under Level 1 supervision.
  6. This plan has been prepared by Wolter Consulting Group Pty Ltd, Cadastral Surveyor to satisfy Section 11 of the Land Sales Act QLD 1984 (as amended).

## RIVERBANK



HORIZONTAL MERIDIAN MGA  
Scale 1:200 @A3  
LEVEL DATUM AHD.

DATE DRAWN 02-09-2016  
DRAWING NO. SB3594-04-550  
VERSION B

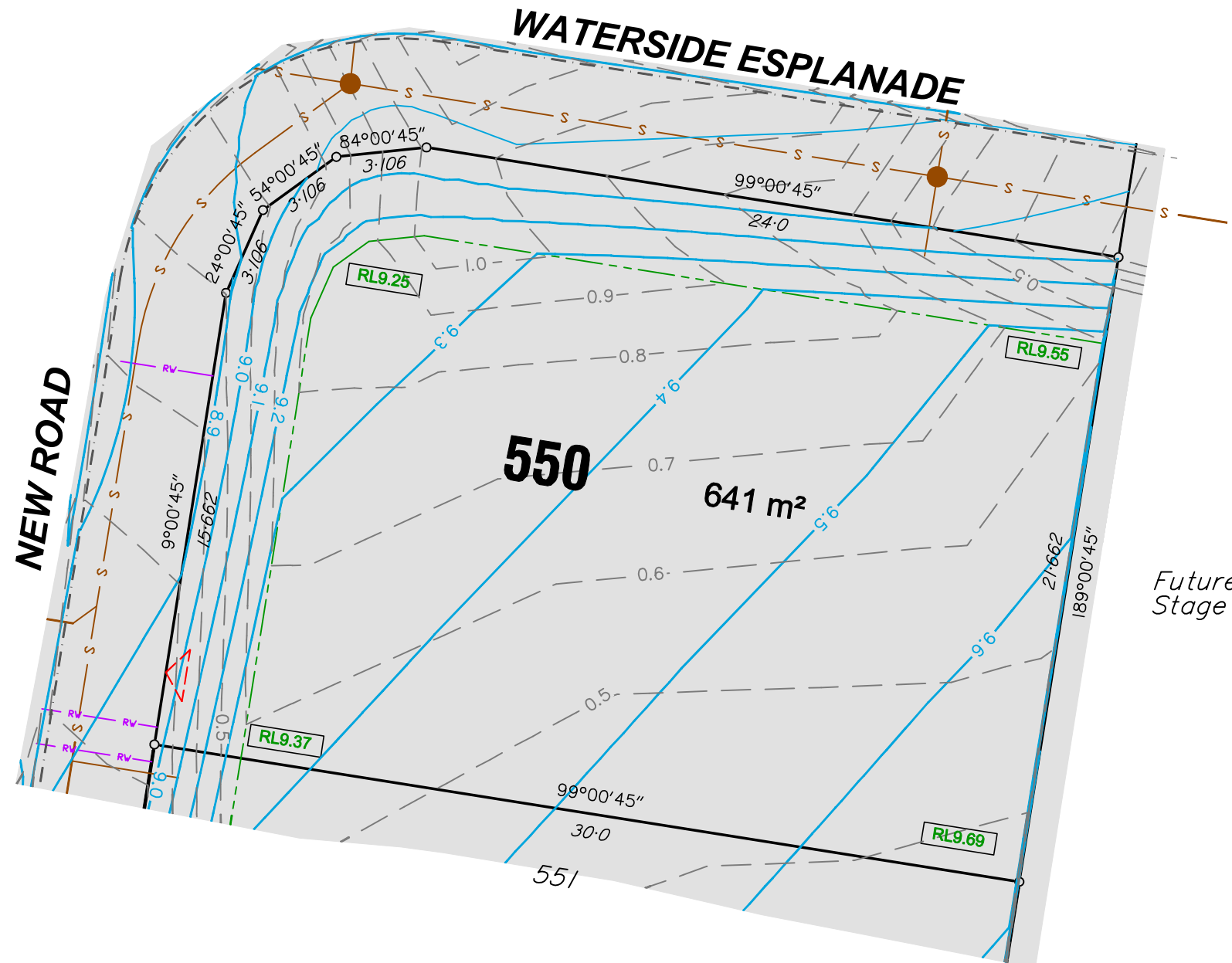

Future Stage



DISCLOSURE PLAN

For Proposed Lot 551  
Riverbank - Stage 10B2

Currently Described As: Part of Lot 1001 on SP286758  
RPD: Caboolture South  
Locality: Moreton Bay Regional Council  
Local Authority:

- Legend:
- 46.0 Finished Surface Contours (0.1m Interval)
  - 1.0 Depth of Fill Contours (0.1m Interval)
  - Easement Boundary
  - Kerb Line
  - Edge of Pad
  - S S Sewer/Sewer Manhole
  - sw sw Stormwater/Stormwater Manhole
  - AS Stormwater Gully Trap
  - RW RW Roofwater/Roofwater Pit
  - Area to be Filled
  - RL57.32 Design Pad Level
  - Retaining Wall
  - RW Retaining Wall Height
  - ARW Average Retaining Wall Height (Retaining Wall Heights shown on the lowside of the wall)
  - Proposed Driveway
  - Zero Lot Line Boundary

- Notes:
- This note is an integral part of this plan.
  - Finished surface contours, depth of fill contours, retaining wall details and proposed services provided by Calibre Consulting on 03-08-2016.
  - Location of retaining walls are indicative only. Site conditions will dictate construction limits to the material, location, length & thickness of these walls.
  - Builders shall not build off the design levels shown; a site survey is required.
  - Compaction of fill to be completed in accordance with AS3798-2007 under Level 1 supervision.
  - This plan has been prepared by Wolter Consulting Group Pty Ltd, Cadastral Surveyor to satisfy Section 11 of the Land Sales Act QLD 1984 (as amended).

RIVERBANK

WOLTER consulting group

Planning Urban Design Landscape Environment Surveying

HORIZONTAL MERIDIAN MGA

LEVEL DATUM AHD.

Scale 1:200 @A3

DATE DRAWN	DRAWING NO.	VERSION
02-09-2016	SB3594-04-551	B

