

DISCLOSURE PLAN

FOR PROPOSED LOT 543

This plan shows details of Proposed Lot 543 on the approved plan 7025-174F which accompanied the Subdivision Application and was approved by Moreton Bay Regional Council on the 29/01/2015, subject to conditions.

Proposed Lot 543 is described as part of Lot 1001 on SP286758 situated in Caboolture South, Riverbank - Stage 10A 2.

LEGEND

- 46.0 DESIGN SURFACE CONTOURS BASED ON AHD(DER) AT AN INTERVAL OF 0.5m
- TOP OF BATTER
- BOTTOM OF BATTER
- TIMBER FENCE
- S SEWER LINE
- RV RV ROOFWATER LINE
- ROOFWATER MANHOLE
- SEWER MANHOLE
- AREAS TO BE FILLED
- 52.90 DESIGN LEVEL
- +0.50 DEPTH OF FILL
- RETAINING WALL
- 1.5 Ht 1.5 Av RETAINING WALL HEIGHT, AVERAGE HEIGHT

COMPACTION OF FILL IN ACCORDANCE WITH AS3798-2007 UNDER LEVEL 1 SUPERVISION.

LOCATION OF RETAINING WALLS ARE INDICATIVE ONLY. SITE CONDITIONS WILL DICTATE CONSTRUCTION LIMITS TO THE MATERIAL, LOCATION, LENGTH AND THICKNESS OF THESE WALLS.

IMPORTANT NOTE:
BUILDERS SHALL NOT BUILD OFF THE DESIGN LEVELS SHOWN; A SITE SURVEY IS REQUIRED.
THIS NOTE IS AN INTEGRAL PART OF THIS PLAN.

RIVERBANK



WOLTER
consulting group

Planning Urban Design Landscape Environment Surveying
www.wolterconsulting.com.au surveying@wolterconsulting.com.au

Contour Interval: 0.5m Local Authority: Moreton Bay Regional Council

Scale: 1:200 @ A3 Level Datum: AHD.

Date: 31-08-2016 Level Origin: PM109474 RL15.112

Dwg. No:

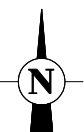

SB3594-02-543
ISSUE C

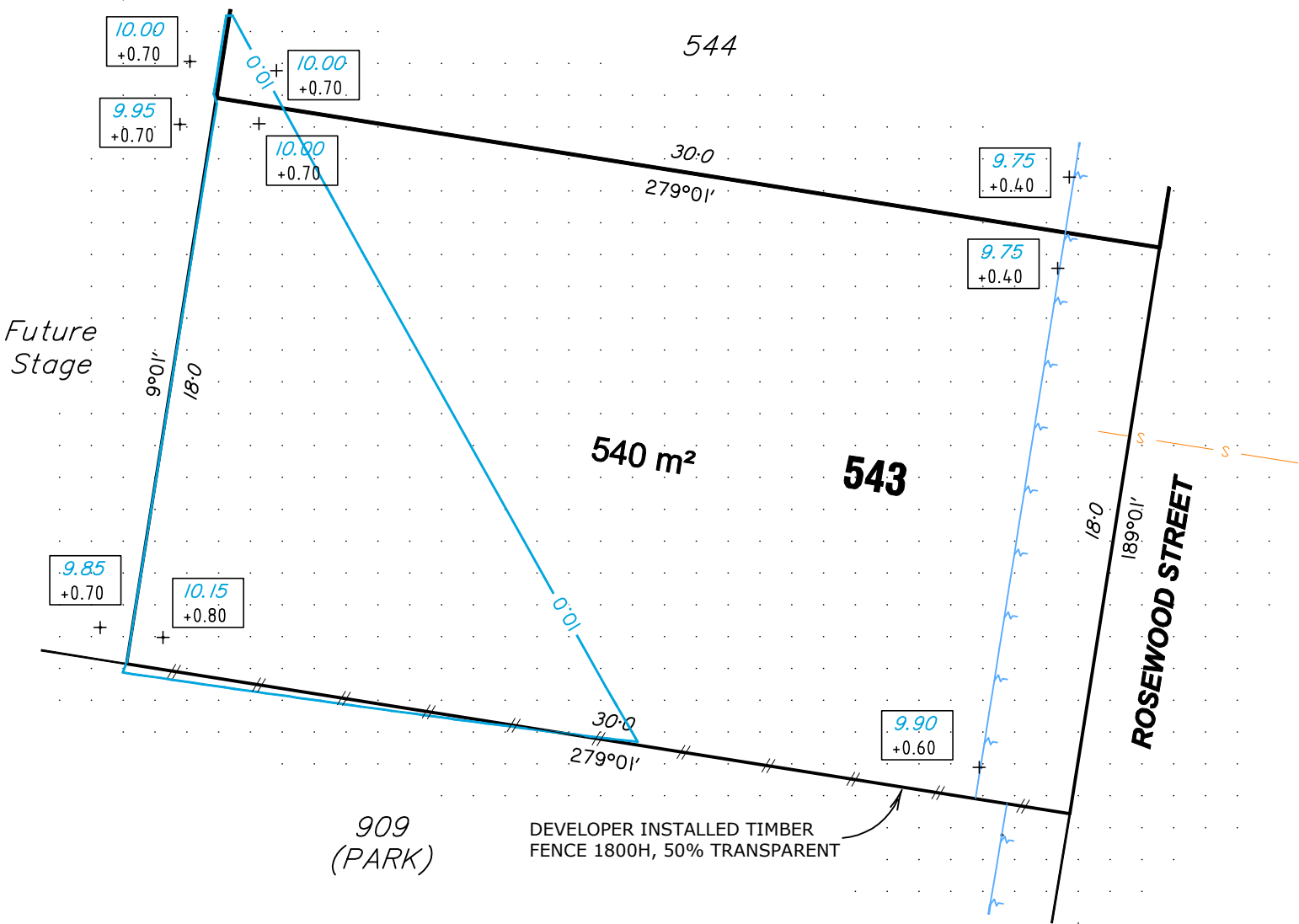

DISCLOSURE PLAN

FOR PROPOSED LOT 544

This plan shows details of Proposed Lot 544 on the approved plan 7025-174F which accompanied the Subdivision Application and was approved by Moreton Bay Regional Council on the 29/01/2015, subject to conditions.

Proposed Lot 544 is described as part of Lot 1001 on SP286758 situated in Caboolture South, Riverbank - Stage 10A 2.

LEGEND

- DESIGN SURFACE CONTOURS BASED ON AHD(DER) AT AN INTERVAL OF 0.5m
- TOP OF BATTER
- BOTTOM OF BATTER
- TIMBER FENCE
- SEWER LINE
- ROOFWATER LINE
- ROOFWATER MANHOLE
- SEWER MANHOLE
- AREAS TO BE FILLED
- DESIGN LEVEL
- DEPTH OF FILL
- RETAINING WALL
- RETAINING WALL HEIGHT, AVERAGE HEIGHT

COMPACTION OF FILL IN ACCORDANCE WITH AS3798-2007 UNDER LEVEL 1 SUPERVISION.

LOCATION OF RETAINING WALLS ARE INDICATIVE ONLY. SITE CONDITIONS WILL DICTATE CONSTRUCTION LIMITS TO THE MATERIAL, LOCATION, LENGTH AND THICKNESS OF THESE WALLS.

IMPORTANT NOTE:
BUILDERS SHALL NOT BUILD OFF THE DESIGN LEVELS SHOWN; A SITE SURVEY IS REQUIRED.
THIS NOTE IS AN INTEGRAL PART OF THIS PLAN.

RIVERBANK



WOLTER consulting group

Planning Urban Design Landscape Environment Surveying
www.wolterconsulting.com.au surveying@wolterconsulting.com.au

Contour Interval: 0.5m	Local Authority: Moreton Bay Regional Council
Scale: 1:200 @ A3	Level Datum: AHD.
Date: 31-08-2016	Level Origin: PM109474 RL15.112
	Dwg. No: SB3594-02-544 ISSUE B

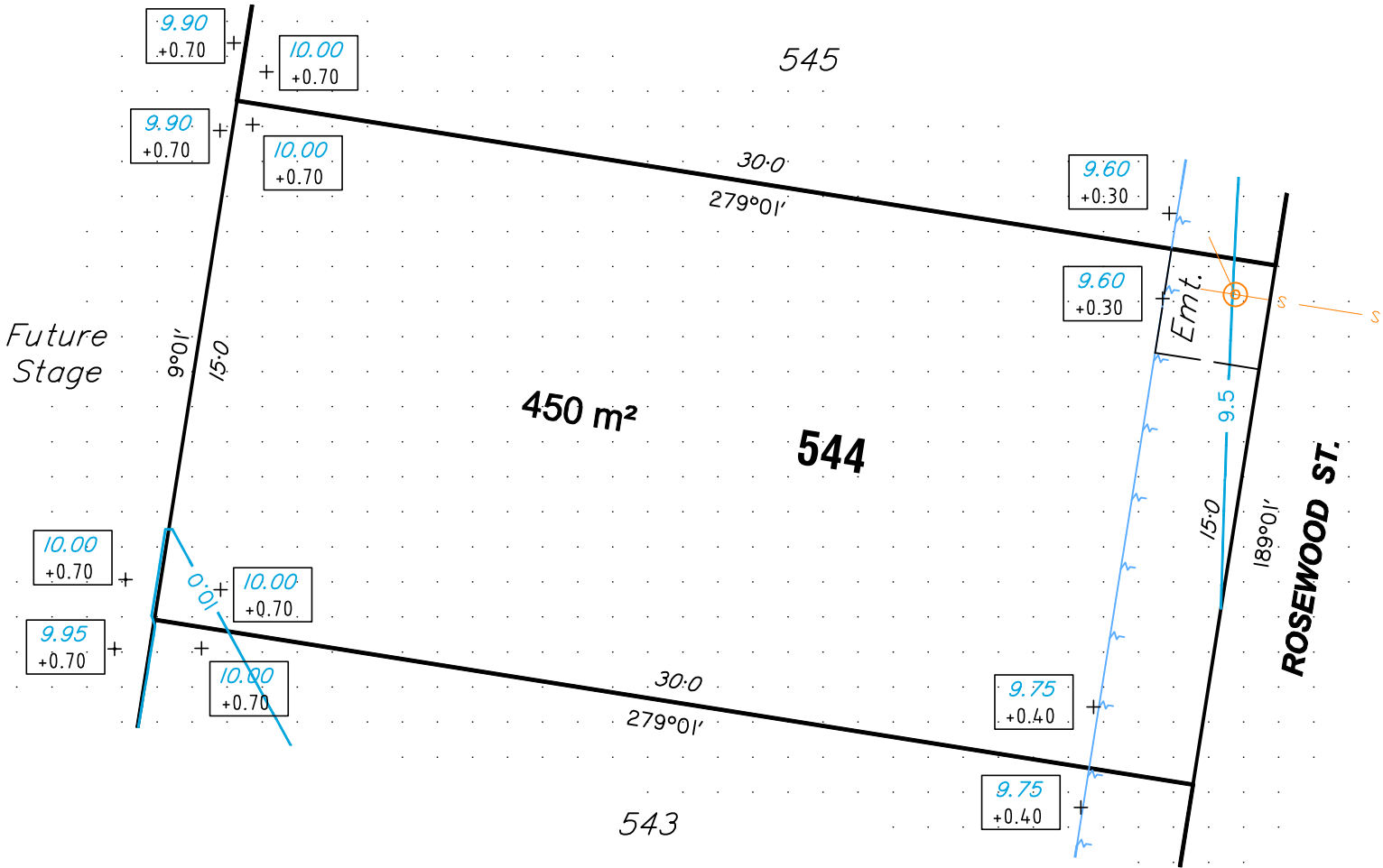

DISCLOSURE PLAN
FOR PROPOSED LOT 545

This plan shows details of Proposed Lot 545 on the approved plan 7025-174F which accompanied the Subdivision Application and was approved by Moreton Bay Regional Council on the 29/01/2015, subject to conditions.

Proposed Lot 545 is described as part of Lot 1001 on SP286758 situated in Caboolture South, Riverbank - Stage 10A 2.

LEGEND

- 46.0 DESIGN SURFACE CONTOURS BASED ON AHD(DER) AT AN INTERVAL OF 0.5m
- TOP OF BATTER
- BOTTOM OF BATTER
- TIMBER FENCE
- S SEWER LINE
- RV RV ROOFWATER LINE
- ROOFWATER MANHOLE
- SEWER MANHOLE
- AREAS TO BE FILLED
- 52.90 DESIGN LEVEL
- +0.50 DEPTH OF FILL
- RETAINING WALL
- 1.5 Ht 1.5 Av RETAINING WALL HEIGHT, AVERAGE HEIGHT

COMPACTION OF FILL IN ACCORDANCE WITH AS3798-2007 UNDER LEVEL 1 SUPERVISION.

LOCATION OF RETAINING WALLS ARE INDICATIVE ONLY. SITE CONDITIONS WILL DICTATE CONSTRUCTION LIMITS TO THE MATERIAL, LOCATION, LENGTH AND THICKNESS OF THESE WALLS.

IMPORTANT NOTE:
BUILDERS SHALL NOT BUILD OFF THE DESIGN LEVELS SHOWN; A SITE SURVEY IS REQUIRED.
THIS NOTE IS AN INTEGRAL PART OF THIS PLAN.

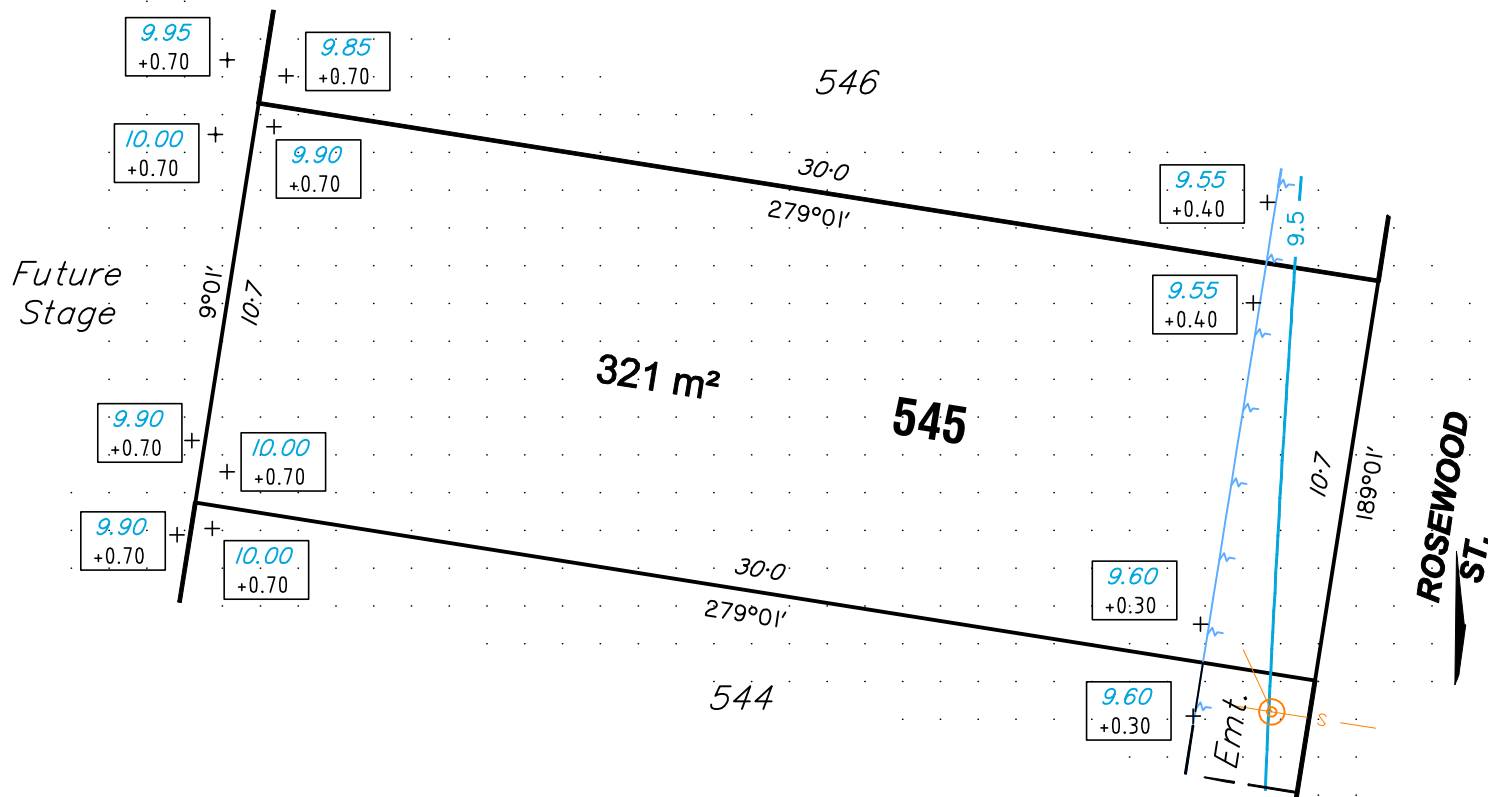

RIVERBANK

 **WOLTER**
consulting group

Planning Urban Design Landscape Environment Surveying

www.wolterconsulting.com.au surveying@wolterconsulting.com.au

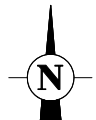
Contour Interval: 0.5m	Local Authority: Moreton Bay Regional Council
Scale: 1:200 @ A3	Level Datum: AHD.
Date: 31-08-2016	Level Origin: PM109474 RL15.112
	Dwg. No: SB3594-02-545 ISSUE B

DISCLOSURE PLAN
FOR PROPOSED LOT 546

This plan shows details of Proposed Lot 546 on the approved plan 7025-174F which accompanied the Subdivision Application and was approved by Moreton Bay Regional Council on the 29/01/2015, subject to conditions.

Proposed Lot 546 is described as part of Lot 1001 on SP286758 situated in Caboolture South, Riverbank - Stage 10A 2.

LEGEND

- 46.0 DESIGN SURFACE CONTOURS BASED ON AHD(DER) AT AN INTERVAL OF 0.5m
- TOP OF BATTER
- BOTTOM OF BATTER
- TIMBER FENCE
- S SEWER LINE
- RV RV ROOFWATER LINE
- ROOFWATER MANHOLE
- SEWER MANHOLE
- AREAS TO BE FILLED
- 52.90 DESIGN LEVEL
- +0.50 DEPTH OF FILL
- RETAINING WALL
- 1.5 Ht 1.5 Av RETAINING WALL HEIGHT, AVERAGE HEIGHT

COMPACTION OF FILL IN ACCORDANCE WITH AS3798-2007 UNDER LEVEL 1 SUPERVISION.

LOCATION OF RETAINING WALLS ARE INDICATIVE ONLY. SITE CONDITIONS WILL DICTATE CONSTRUCTION LIMITS TO THE MATERIAL, LOCATION, LENGTH AND THICKNESS OF THESE WALLS.

IMPORTANT NOTE:
BUILDERS SHALL NOT BUILD OFF THE DESIGN LEVELS SHOWN; A SITE SURVEY IS REQUIRED.
THIS NOTE IS AN INTEGRAL PART OF THIS PLAN.

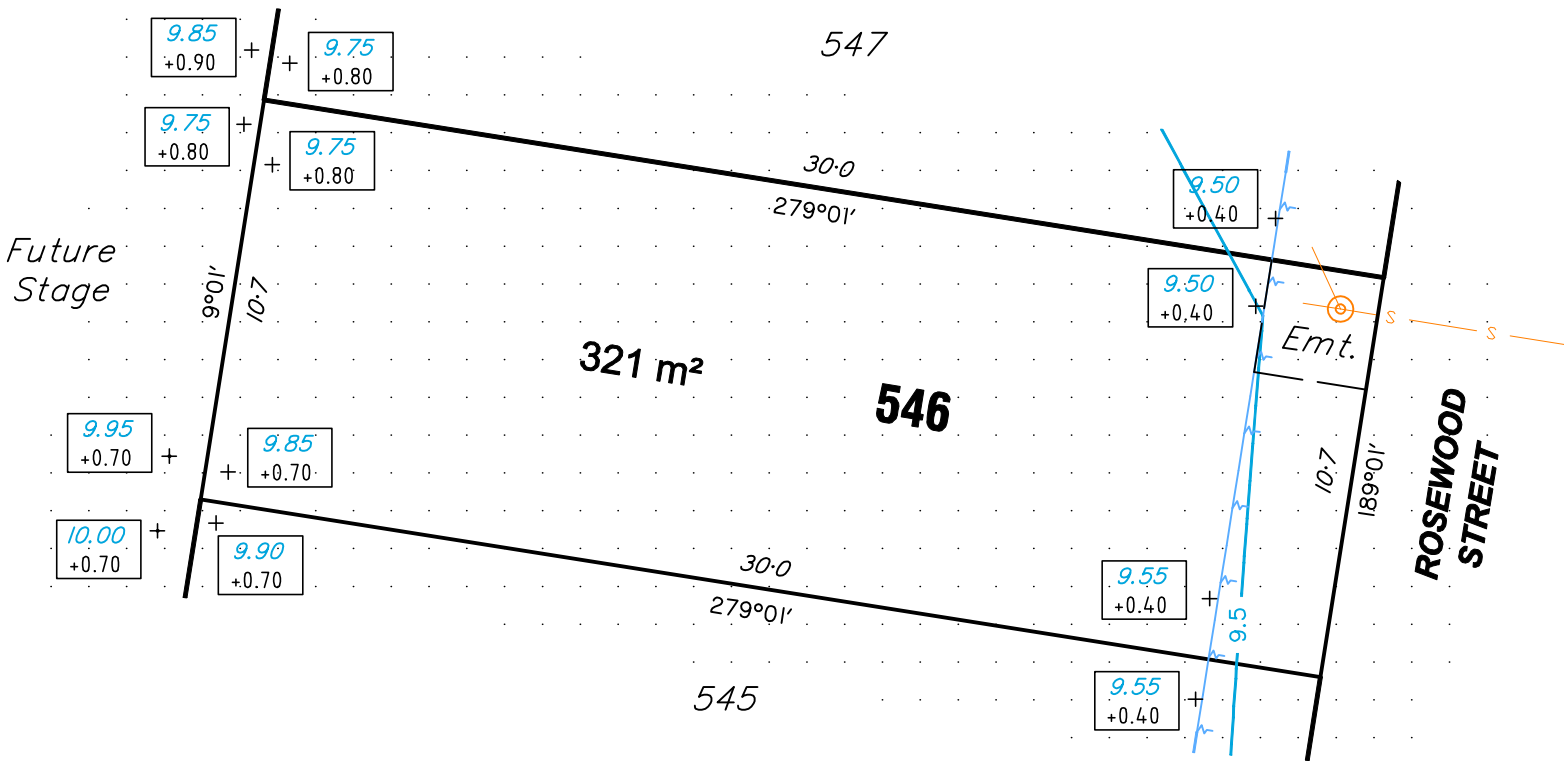

RIVERBANK



WOLTER
consulting group

Planning

Urban Design

Landscape

Environment

Surveying

www.wolterconsulting.com.au

surveying@wolterconsulting.com.au

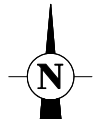
Contour Interval: 0.5m	Local Authority: Moreton Bay Regional Council
Scale: 1:200 @ A3	Level Datum: AHD.
Date: 31-08-2016	Level Origin: PM109474 RL15.112
	Dwg. No: SB3594-02-546 ISSUE B

DISCLOSURE PLAN
FOR PROPOSED LOT 547

This plan shows details of Proposed Lot 547 on the approved plan 7025-174F which accompanied the Subdivision Application and was approved by Moreton Bay Regional Council on the 29/01/2015, subject to conditions.

Proposed Lot 547 is described as part of Lot 1001 on SP286758 situated in Caboolture South, Riverbank - Stage 10A 2.

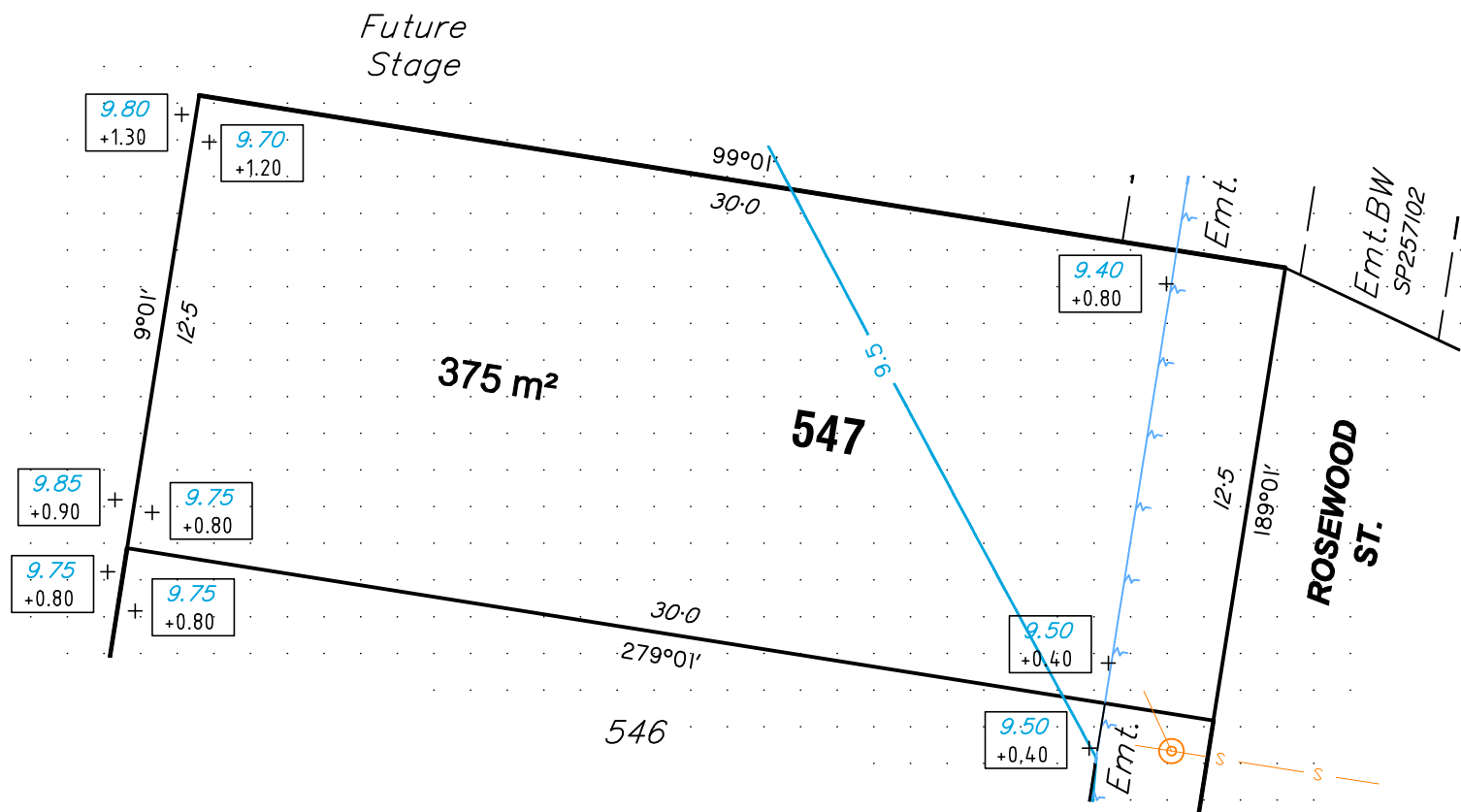

LEGEND

- DESIGN SURFACE CONTOURS BASED ON AHD(DER) AT AN INTERVAL OF 0.5m
- TOP OF BATTER
- BOTTOM OF BATTER
- TIMBER FENCE
- SEWER LINE
- ROOFWATER LINE
- ROOFWATER MANHOLE
- SEWER MANHOLE
- AREAS TO BE FILLED
- DESIGN LEVEL
- DEPTH OF FILL
- RETAINING WALL
- RETAINING WALL HEIGHT, AVERAGE HEIGHT

COMPACTION OF FILL IN ACCORDANCE WITH AS3798-2007 UNDER LEVEL 1 SUPERVISION.

LOCATION OF RETAINING WALLS ARE INDICATIVE ONLY. SITE CONDITIONS WILL DICTATE CONSTRUCTION LIMITS TO THE MATERIAL, LOCATION, LENGTH AND THICKNESS OF THESE WALLS.

IMPORTANT NOTE:
BUILDERS SHALL NOT BUILD OFF THE DESIGN LEVELS SHOWN; A SITE SURVEY IS REQUIRED.
THIS NOTE IS AN INTEGRAL PART OF THIS PLAN.

RIVERBANK

 **WOLTER**
consulting group

Planning Urban Design Landscape Environment Surveying

www.wolterconsulting.com.au surveying@wolterconsulting.com.au

Contour Interval: 0.5m	Local Authority: Moreton Bay Regional Council
Scale: 1:200 @ A3	Level Datum: AHD.
Date: 31-08-2016	Level Origin: PM109474 RL15.112
	Dwg. No: SB3594-02-547 ISSUE B

DISCLOSURE PLAN
FOR PROPOSED LOT 552

This plan shows details of Proposed Lot 552 on the approved plan 7025-174F which accompanied the Subdivision Application and was approved by Moreton Bay Regional Council on the 29/01/2015, subject to conditions.

Proposed Lot 552 is described as part of Lot 1001 on SP286758 situated in Caboolture South, Riverbank - Stage 10A 2.

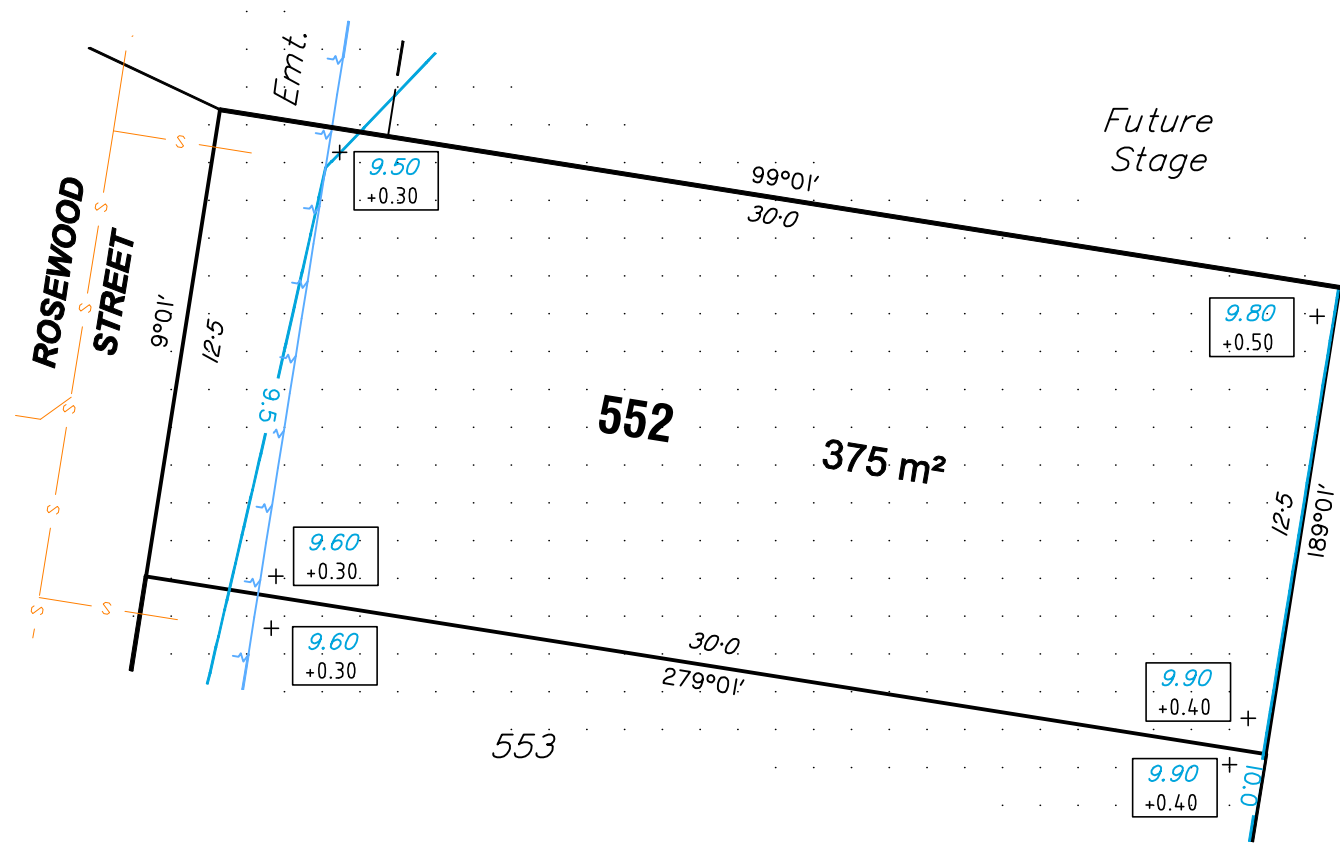

LEGEND

- DESIGN SURFACE CONTOURS BASED ON AHD(DER) AT AN INTERVAL OF 0.5m
- TOP OF BATTER
- BOTTOM OF BATTER
- TIMBER FENCE
- SEWER LINE
- ROOFWATER LINE
- ROOFWATER MANHOLE
- SEWER MANHOLE
- AREAS TO BE FILLED
- DESIGN LEVEL
- DEPTH OF FILL
- RETAINING WALL
- RETAINING WALL HEIGHT, AVERAGE HEIGHT

COMPACTION OF FILL IN ACCORDANCE WITH AS3798-2007 UNDER LEVEL 1 SUPERVISION.

LOCATION OF RETAINING WALLS ARE INDICATIVE ONLY. SITE CONDITIONS WILL DICTATE CONSTRUCTION LIMITS TO THE MATERIAL, LOCATION, LENGTH AND THICKNESS OF THESE WALLS.

IMPORTANT NOTE:
BUILDERS SHALL NOT BUILD OFF THE DESIGN LEVELS SHOWN; A SITE SURVEY IS REQUIRED.
THIS NOTE IS AN INTEGRAL PART OF THIS PLAN.

RIVERBANK



Planning Urban Design Landscape Environment Surveying
www.wolterconsulting.com.au surveying@wolterconsulting.com.au

Contour Interval: 0.5m	Local Authority: Moreton Bay Regional Council
Scale: 1:200 @ A3	Level Datum: AHD.
Date: 31-08-2016	Level Origin: PM109474 RL15.112
	Dwg. No: SB3594-02-552 ISSUE B

DISCLOSURE PLAN
FOR PROPOSED LOT 553

This plan shows details of Proposed Lot 553 on the approved plan 7025-174F which accompanied the Subdivision Application and was approved by Moreton Bay Regional Council on the 29/01/2015, subject to conditions.

Proposed Lot 553 is described as part of Lot 1001 on SP286758 situated in Caboolture South, Riverbank - Stage 10A 2.

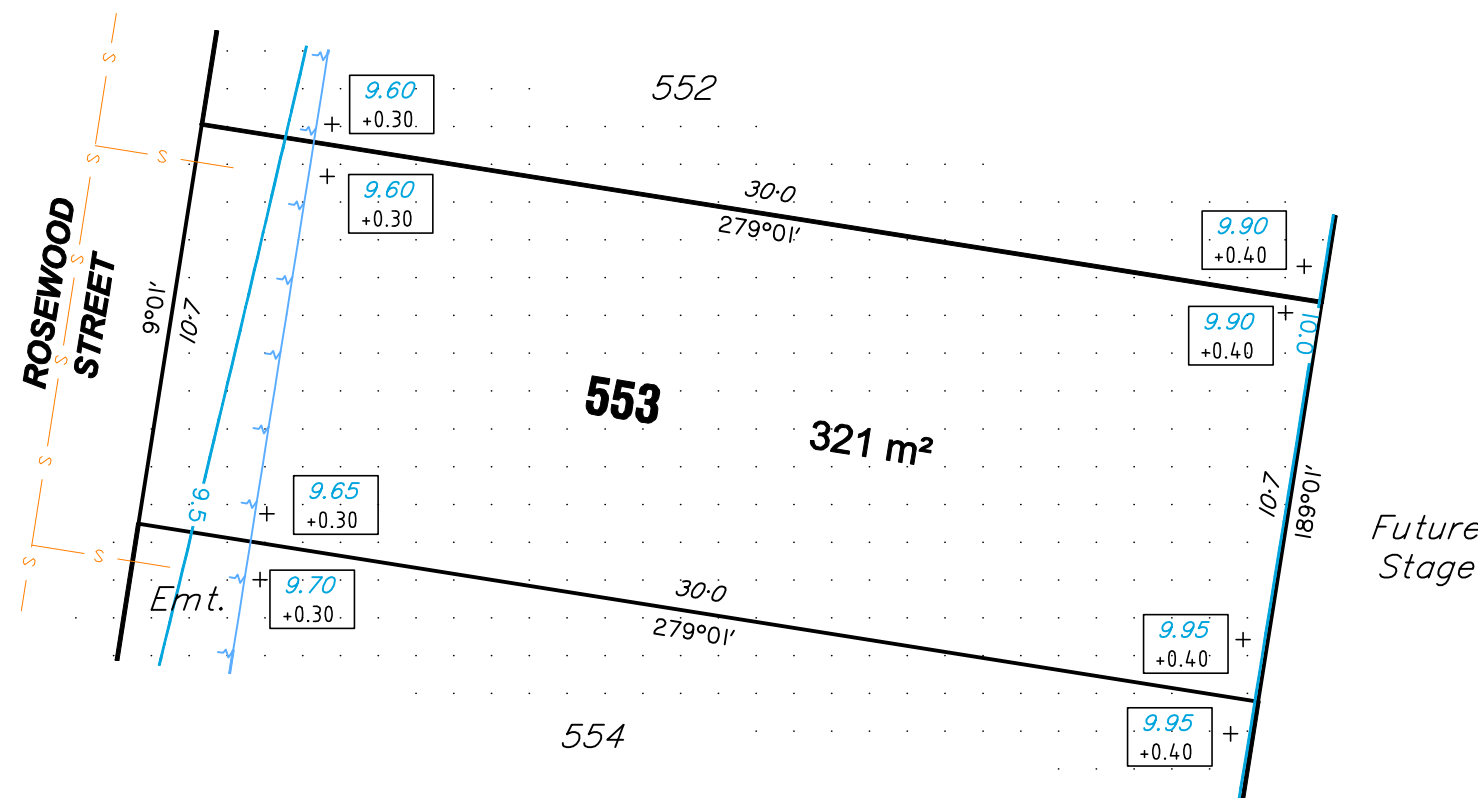

LEGEND

- DESIGN SURFACE CONTOURS BASED ON AHD(DER) AT AN INTERVAL OF 0.5m
- TOP OF BATTER
- BOTTOM OF BATTER
- TIMBER FENCE
- SEWER LINE
- ROOFWATER LINE
- ROOFWATER MANHOLE
- SEWER MANHOLE
- AREAS TO BE FILLED
- DESIGN LEVEL
- DEPTH OF FILL
- RETAINING WALL
- RETAINING WALL HEIGHT, AVERAGE HEIGHT

COMPACTION OF FILL IN ACCORDANCE WITH AS3798-2007 UNDER LEVEL 1 SUPERVISION.

LOCATION OF RETAINING WALLS ARE INDICATIVE ONLY. SITE CONDITIONS WILL DICTATE CONSTRUCTION LIMITS TO THE MATERIAL, LOCATION, LENGTH AND THICKNESS OF THESE WALLS.

IMPORTANT NOTE:
BUILDERS SHALL NOT BUILD OFF THE DESIGN LEVELS SHOWN; A SITE SURVEY IS REQUIRED.
THIS NOTE IS AN INTEGRAL PART OF THIS PLAN.

RIVERBANK



Planning Urban Design Landscape Environment Surveying
www.wolterconsulting.com.au surveying@wolterconsulting.com.au

Contour Interval: 0.5m	Local Authority: Moreton Bay Regional Council
Scale: 1:200 @ A3	Level Datum: AHD.
Date: 31-08-2016	Level Origin: PM109474 RL15.112
	Dwg. No: SB3594-02-553 ISSUE B

FOR PROPOSED LOT 554

Proposed Lot 554 is described as part of Lot 1001 on SP286758 situated in Caboolture South, Riverbank - Stage 10A 2.

DESIGN SURFACE CONTOURS BASED ON AHD(DER) AT AN INTERVAL OF 0.5m
 TOP OF BATTER
 BOTTOM OF BATTER
 TIMBER FENCE
 SEWER LINE
 ROOFWATER LINE
 ROOFWATER MANHOLE
 SEWER MANHOLE
 AREAS TO BE FILLED
 DESIGN LEVEL
 RETAINING WALL
 RETAINING WALL HEIGHT, AVERAGE HEIGHT

LOCATION OF RETAINING WALLS ARE INDICATIVE ONLY.
SITE CONDITIONS WILL DICTATE CONSTRUCTION LIMITS TO
THE MATERIAL, LOCATION, LENGTH AND THICKNESS OF THESE WALLS.

IMPORTANT NOTE:
BUILDERS SHALL NOT BUILD OFF THE DESIGN LEVELS SHOWN; A SITE
SURVEY IS REQUIRED.
THIS NOTE IS AN INTEGRAL PART OF THIS PLAN.



WOLTER
consulting group

Contour Interval: 0.5m	Local Authority: Moreton Bay Regional Council
Scale: 1:200 @ A3	Level Datum: AHD.
Date: 31-08-2016	Level Origin: PM109474 RL15.112

SB3594-02-554
ISSUE B

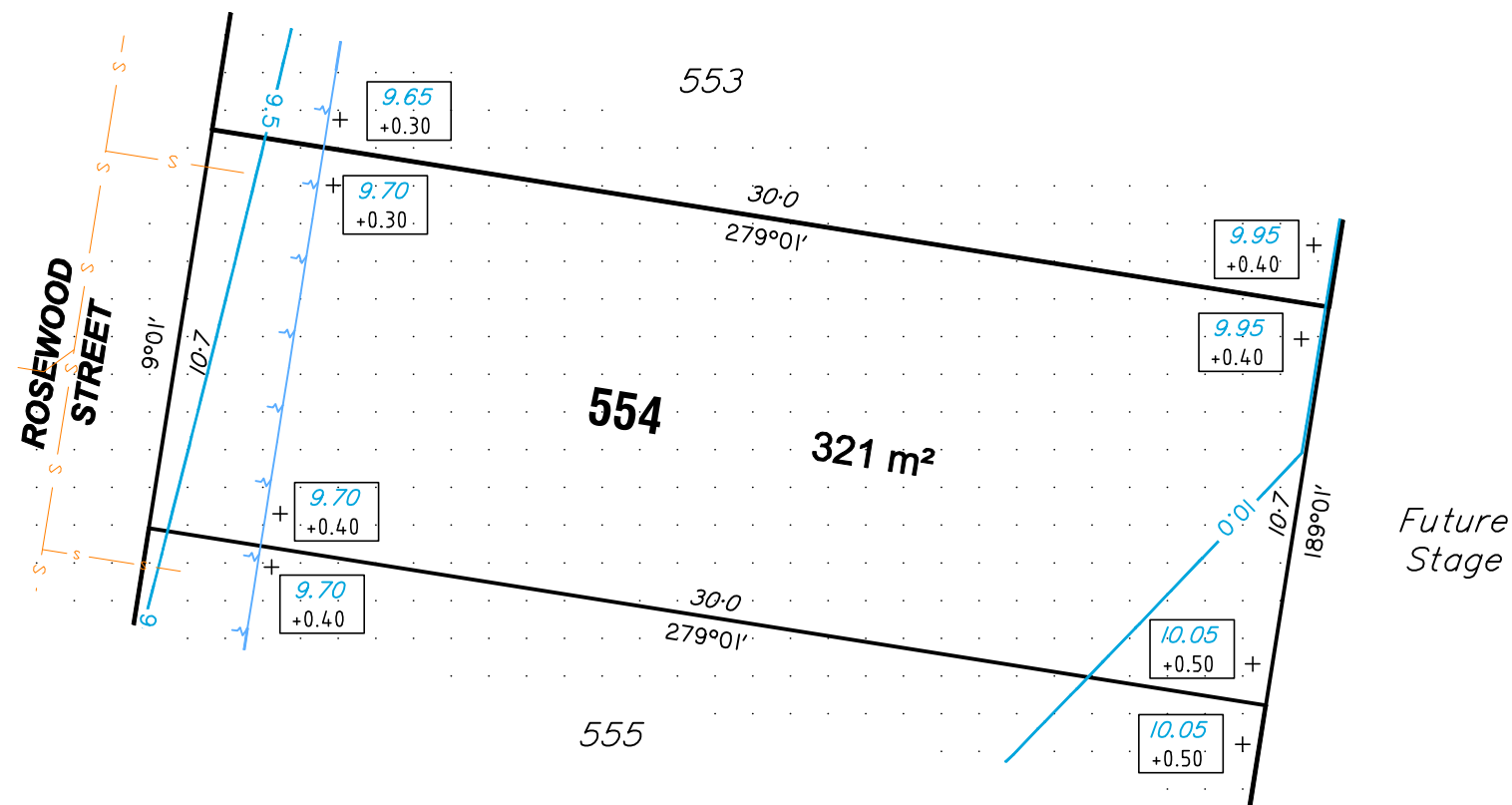

DISCLOSURE PLAN
FOR PROPOSED LOT 555

This plan shows details of Proposed Lot 555 on the approved plan 7025-174F which accompanied the Subdivision Application and was approved by Moreton Bay Regional Council on the 29/01/2015, subject to conditions.

Proposed Lot 555 is described as part of Lot 1001 on SP286758 situated in Caboolture South, Riverbank - Stage 10A 2.

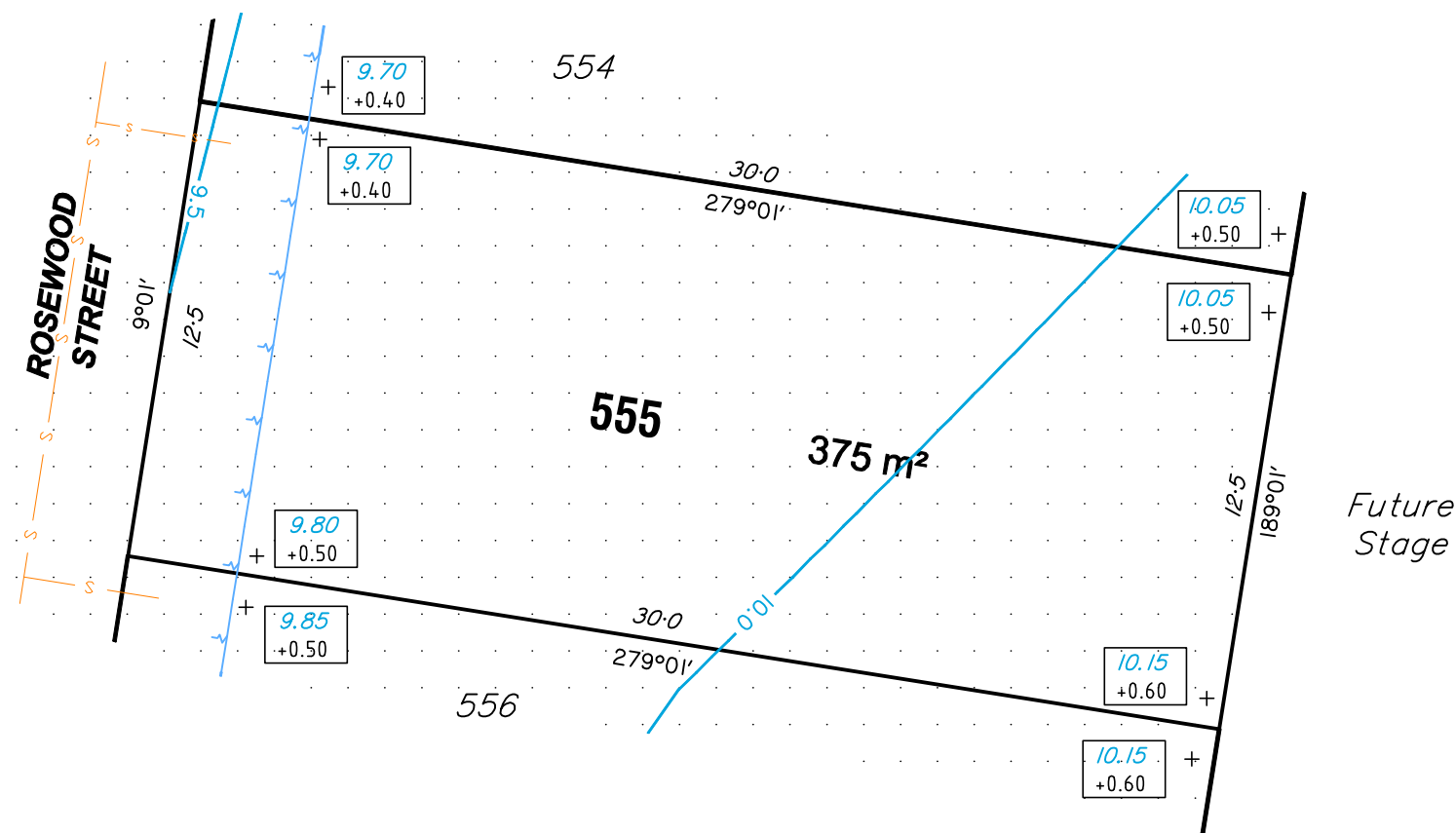

LEGEND

- 46.0 — DESIGN SURFACE CONTOURS BASED ON AHD(DER) AT AN INTERVAL OF 0.5m
- - - - - TOP OF BATTER
- · · · · BOTTOM OF BATTER
- // — TIMBER FENCE
- S — SEWER LINE
- RV — RV — ROOFWATER LINE
- ROOFWATER MANHOLE
- SEWER MANHOLE
- ▨ AREAS TO BE FILLED
- + 52.90 +0.50 DESIGN LEVEL DEPTH OF FILL
- ▬▬▬▬▬▬▬ RETAINING WALL
- 1.5 Ht 1.5 Av RETAINING WALL HEIGHT, AVERAGE HEIGHT

COMPACTION OF FILL IN ACCORDANCE WITH AS3798-2007 UNDER LEVEL 1 SUPERVISION.

LOCATION OF RETAINING WALLS ARE INDICATIVE ONLY. SITE CONDITIONS WILL DICTATE CONSTRUCTION LIMITS TO THE MATERIAL, LOCATION, LENGTH AND THICKNESS OF THESE WALLS.

IMPORTANT NOTE:
BUILDERS SHALL NOT BUILD OFF THE DESIGN LEVELS SHOWN; A SITE SURVEY IS REQUIRED.
THIS NOTE IS AN INTEGRAL PART OF THIS PLAN.

RIVERBANK



WOLTER
consulting group

 Planning  Urban Design  Landscape  Environment  Surveying

www.wolterconsulting.com.au

surveying@wolterconsulting.com.au

Contour Interval: 0.5m	Local Authority: Moreton Bay Regional Council
Scale: 1:200 @ A3	Level Datum: AHD.
Date: 31-08-2016	Level Origin: PM109474 RL15.112
	Dwg. No: SB3594-02-555 ISSUE B

DISCLOSURE PLAN

FOR PROPOSED LOT 556

This plan shows details of Proposed Lot 556 on the approved plan 7025-174F which accompanied the Subdivision Application and was approved by Moreton Bay Regional Council on the 29/01/2015, subject to conditions.

Proposed Lot 556 is described as part of Lot 1001 on SP286758 situated in Caboolture South, Riverbank - Stage 10A 2.

LEGEND

- DESIGN SURFACE CONTOURS BASED ON AHD(DER) AT AN INTERVAL OF 0.5m
- TOP OF BATTER
- BOTTOM OF BATTER
- TIMBER FENCE
- SEWER LINE
- ROOFWATER LINE
- ROOFWATER MANHOLE
- SEWER MANHOLE
- AREAS TO BE FILLED
- DESIGN LEVEL
- DEPTH OF FILL
- RETAINING WALL
- RETAINING WALL HEIGHT, AVERAGE HEIGHT

COMPACTION OF FILL IN ACCORDANCE WITH AS3798-2007 UNDER LEVEL 1 SUPERVISION.

LOCATION OF RETAINING WALLS ARE INDICATIVE ONLY. SITE CONDITIONS WILL DICTATE CONSTRUCTION LIMITS TO THE MATERIAL, LOCATION, LENGTH AND THICKNESS OF THESE WALLS.

IMPORTANT NOTE:
BUILDERS SHALL NOT BUILD OFF THE DESIGN LEVELS SHOWN; A SITE SURVEY IS REQUIRED.
THIS NOTE IS AN INTEGRAL PART OF THIS PLAN.

RIVERBANK



WOLTER
consulting group

Planning Urban Design Landscape Environment Surveying
www.wolterconsulting.com.au surveying@wolterconsulting.com.au

Contour Interval: 0.5m	Local Authority: Moreton Bay Regional Council
Scale: 1:200 @ A3	Level Datum: AHD.
Date: 31-08-2016	Level Origin: PM109474 RL15.112

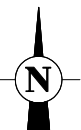

Dwg. No:
SB3594-02-556
ISSUE B

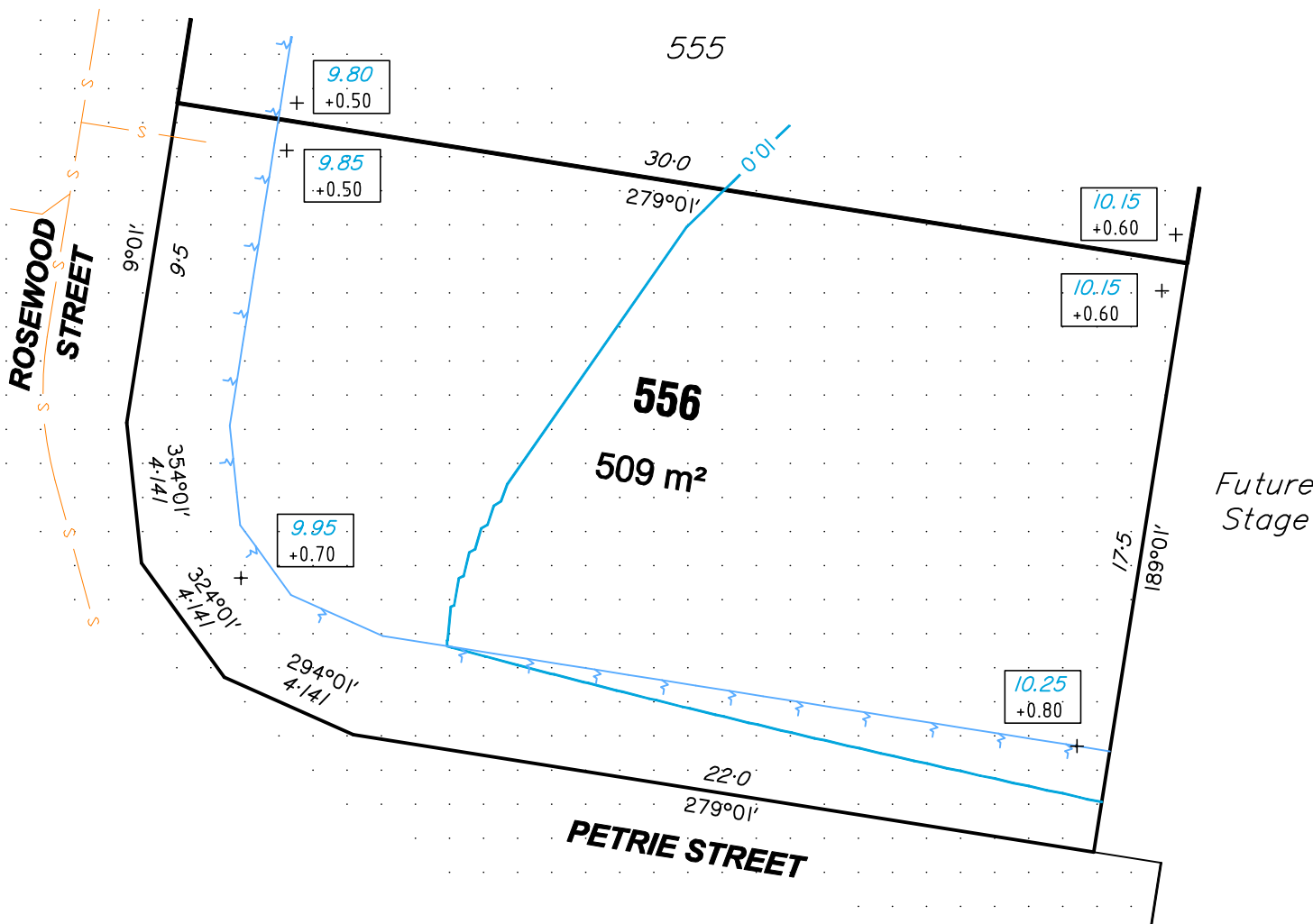

DISCLOSURE PLAN
FOR PROPOSED LOT 557

This plan shows details of Proposed Lot 557 on the approved plan 7025-174F which accompanied the Subdivision Application and was approved by Moreton Bay Regional Council on the 29/01/2015, subject to conditions.

Proposed Lot 557 is described as part of Lot 1001 on SP286758 situated in Caboolture South, Riverbank - Stage 10A 2.

LEGEND

- 46.0 DESIGN SURFACE CONTOURS BASED ON AHD(DER) AT AN INTERVAL OF 0.5m
- TOP OF BATTER
- BOTTOM OF BATTER
- TIMBER FENCE
- S SEWER LINE
- RV RV ROOFWATER LINE
- ROOFWATER MANHOLE
- SEWER MANHOLE
- AREAS TO BE FILLED
- 52.90 +0.50 DESIGN LEVEL
DEPTH OF FILL
- RETAINING WALL
- 1.5 Ht 1.5 Av RETAINING WALL HEIGHT, AVERAGE HEIGHT

COMPACTION OF FILL IN ACCORDANCE WITH AS3798-2007 UNDER LEVEL 1 SUPERVISION.

LOCATION OF RETAINING WALLS ARE INDICATIVE ONLY. SITE CONDITIONS WILL DICTATE CONSTRUCTION LIMITS TO THE MATERIAL, LOCATION, LENGTH AND THICKNESS OF THESE WALLS.

IMPORTANT NOTE:
BUILDERS SHALL NOT BUILD OFF THE DESIGN LEVELS SHOWN; A SITE SURVEY IS REQUIRED.
THIS NOTE IS AN INTEGRAL PART OF THIS PLAN.

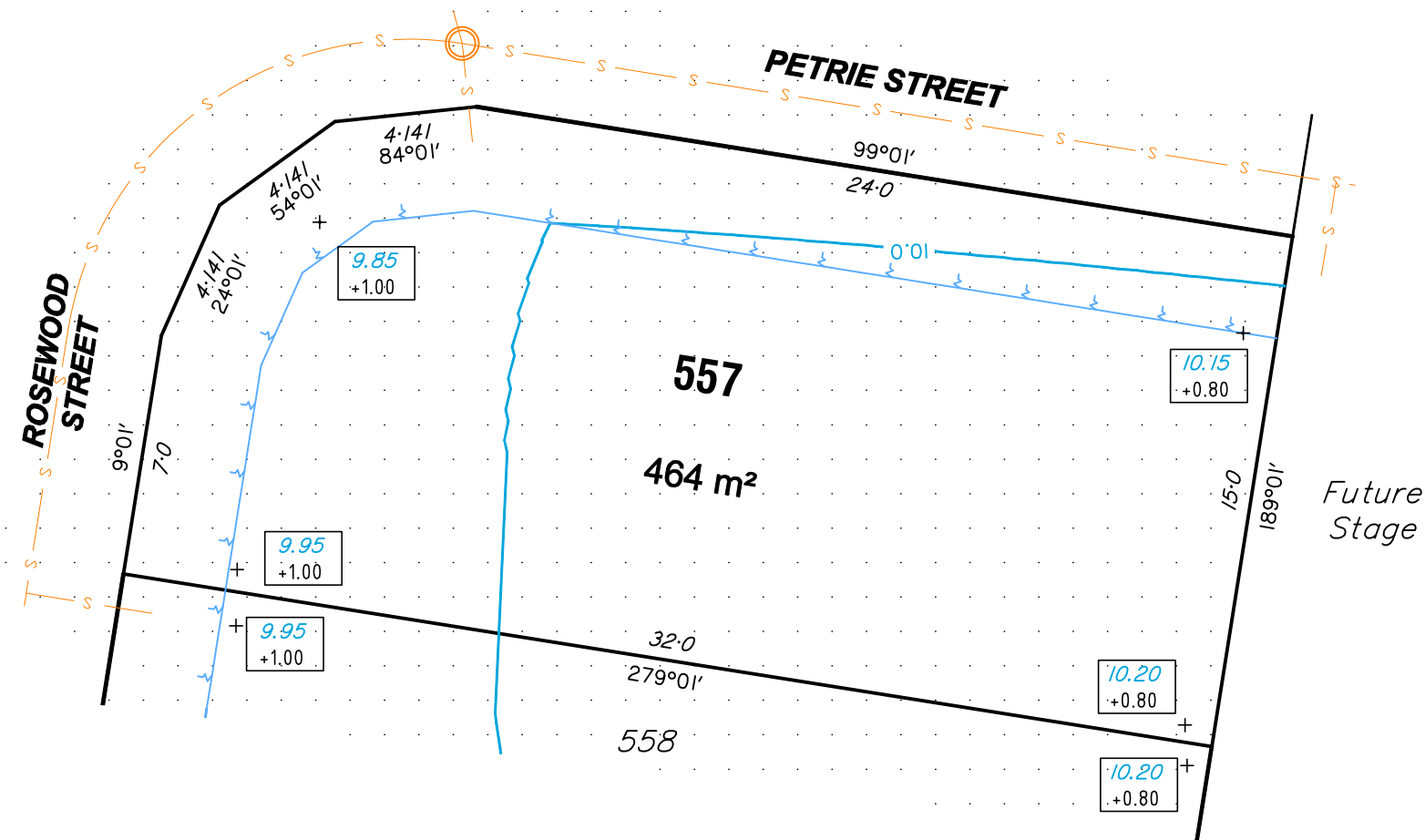

RIVERBANK



Planning Urban Design Landscape Environment Surveying
www.wolterconsulting.com.au surveying@wolterconsulting.com.au

Contour Interval: 0.5m	Local Authority: Moreton Bay Regional Council
Scale: 1:200 @ A3	Level Datum: AHD.
Date: 31-08-2016	Level Origin: PM109474 RL15.112



Dwg. No:
SB3594-02-557
ISSUE B

DISCLOSURE PLAN
FOR PROPOSED LOT 558

This plan shows details of Proposed Lot 558 on the approved plan 7025-174F which accompanied the Subdivision Application and was approved by Moreton Bay Regional Council on the 29/01/2015, subject to conditions.

Proposed Lot 558 is described as part of Lot 1001 on SP286758 situated in Caboolture South, Riverbank - Stage 10A 2.

LEGEND

- 46.0 DESIGN SURFACE CONTOURS BASED ON AHD(DER) AT AN INTERVAL OF 0.5m
- TOP OF BATTER
- BOTTOM OF BATTER
- TIMBER FENCE
- SEWER LINE
- ROOFWATER LINE
- ROOFWATER MANHOLE
- SEWER MANHOLE
- AREAS TO BE FILLED
- DESIGN LEVEL
- DEPTH OF FILL
- RETAINING WALL
- RETAINING WALL HEIGHT, AVERAGE HEIGHT

COMPACTION OF FILL IN ACCORDANCE WITH AS3798-2007 UNDER LEVEL 1 SUPERVISION.

LOCATION OF RETAINING WALLS ARE INDICATIVE ONLY. SITE CONDITIONS WILL DICTATE CONSTRUCTION LIMITS TO THE MATERIAL, LOCATION, LENGTH AND THICKNESS OF THESE WALLS.

IMPORTANT NOTE:
BUILDERS SHALL NOT BUILD OFF THE DESIGN LEVELS SHOWN; A SITE SURVEY IS REQUIRED.
THIS NOTE IS AN INTEGRAL PART OF THIS PLAN.

RIVERBANK



Planning Urban Design Landscape Environment Surveying
www.wolterconsulting.com.au surveying@wolterconsulting.com.au

Contour Interval: 0.5m	Local Authority: Moreton Bay Regional Council
Scale: 1:200 @ A3	Level Datum: AHD.
Date: 31-08-2016	Level Origin: PM109474 RL15.112

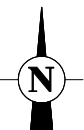

Dwg. No:
SB3594-02-558
ISSUE B

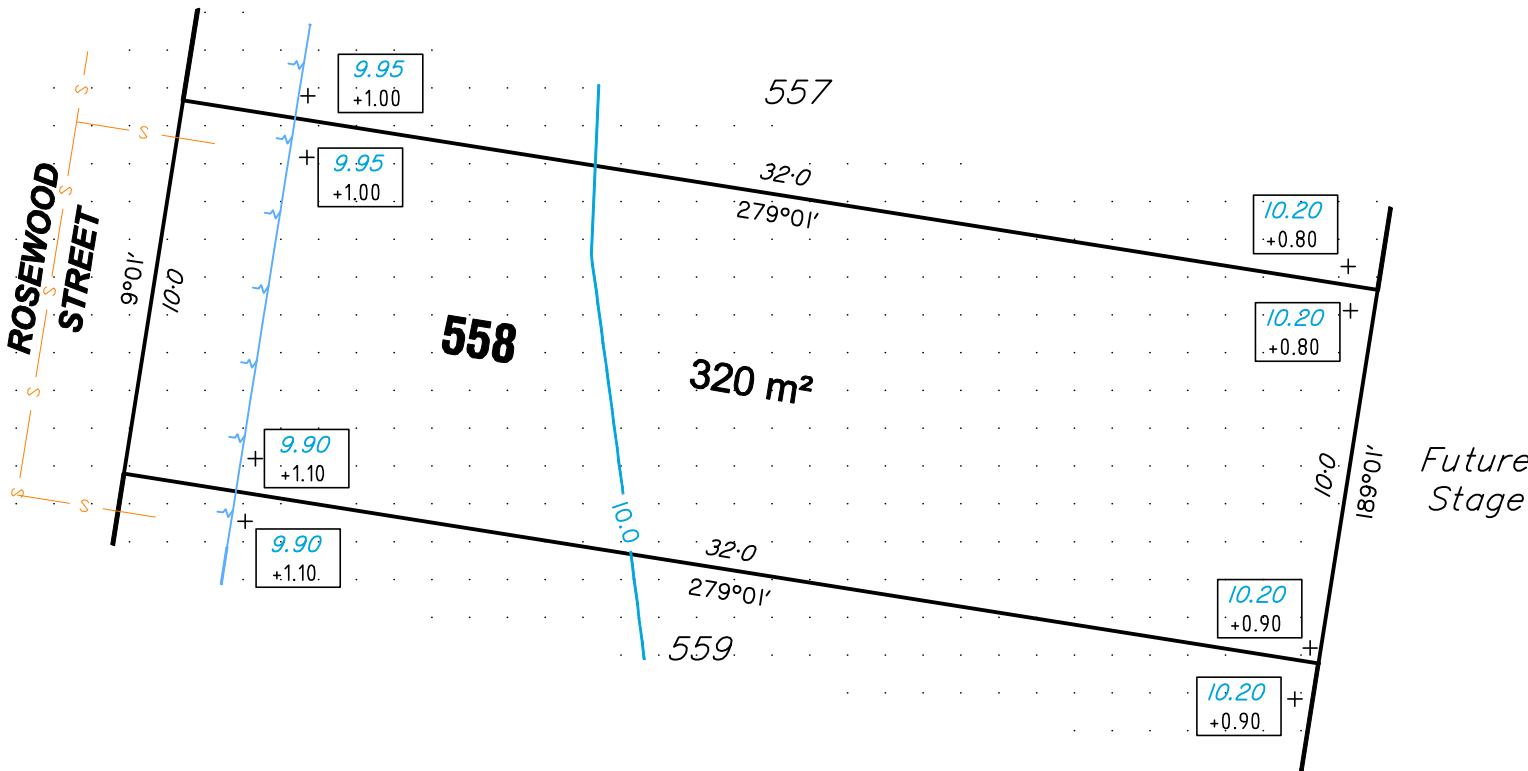

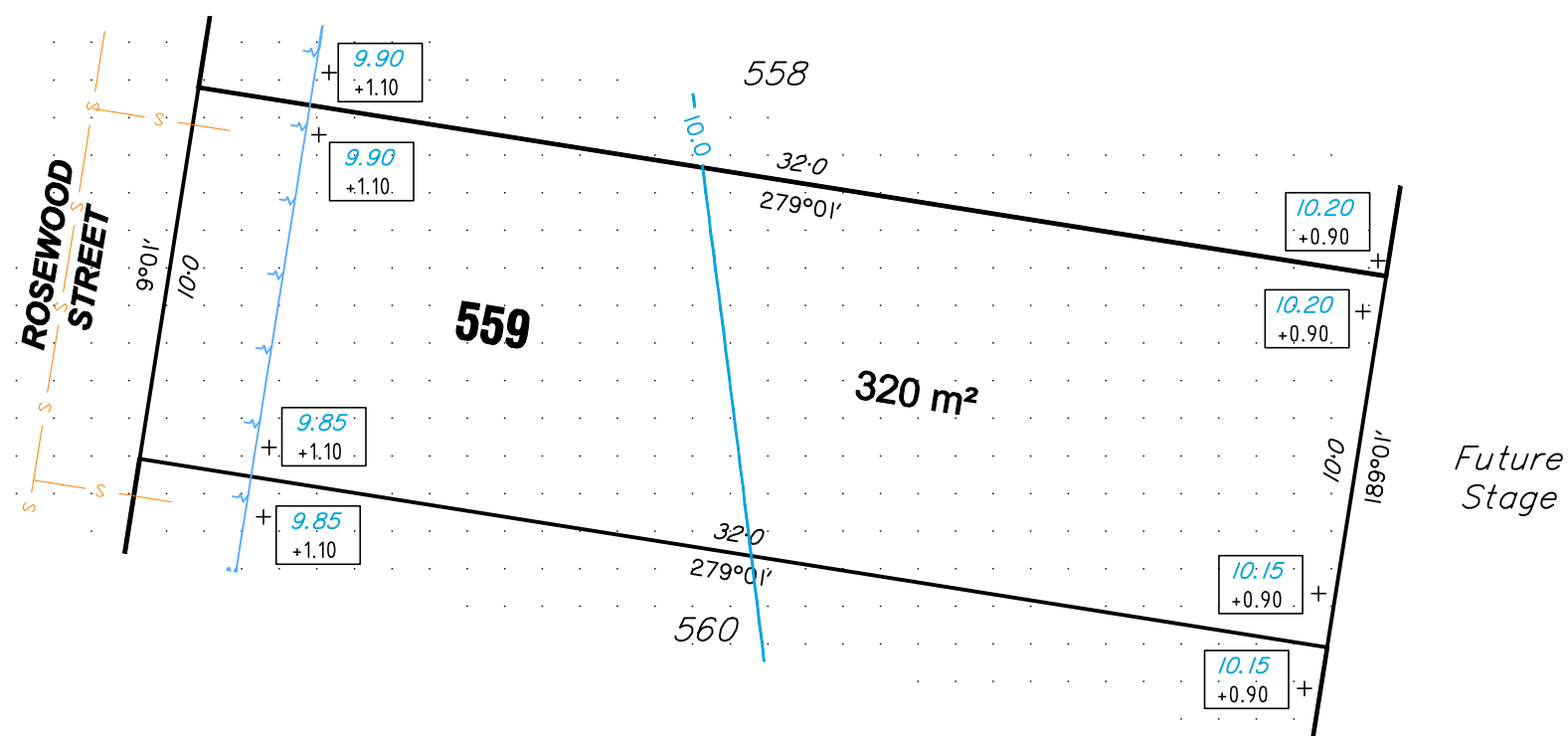

DISCLOSURE PLAN

FOR PROPOSED LOT 559

This plan shows details of Proposed Lot 559 on the approved plan 7025-174F which accompanied the Subdivision Application and was approved by Moreton Bay Regional Council on the 29/01/2015, subject to conditions.

Proposed Lot 559 is described as part of Lot 1001 on SP286758 situated in Caboolture South, Riverbank - Stage 10A 2.

LEGEND

- DESIGN SURFACE CONTOURS BASED ON AHD(DER) AT AN INTERVAL OF 0.5m
- TOP OF BATTER
- BOTTOM OF BATTER
- TIMBER FENCE
- SEWER LINE
- ROOFWATER LINE
- ROOFWATER MANHOLE
- SEWER MANHOLE
- AREAS TO BE FILLED
- DESIGN LEVEL
- DEPTH OF FILL
- RETAINING WALL
- RETAINING WALL HEIGHT, AVERAGE HEIGHT

COMPACTION OF FILL IN ACCORDANCE WITH AS3798-2007 UNDER LEVEL 1 SUPERVISION.

LOCATION OF RETAINING WALLS ARE INDICATIVE ONLY. SITE CONDITIONS WILL DICTATE CONSTRUCTION LIMITS TO THE MATERIAL, LOCATION, LENGTH AND THICKNESS OF THESE WALLS.

IMPORTANT NOTE:
BUILDERS SHALL NOT BUILD OFF THE DESIGN LEVELS SHOWN; A SITE SURVEY IS REQUIRED.
THIS NOTE IS AN INTEGRAL PART OF THIS PLAN.

RIVERBANK



Planning Urban Design Landscape Environment Surveying
www.wolterconsulting.com.au surveying@wolterconsulting.com.au

Contour Interval: 0.5m	Local Authority: Moreton Bay Regional Council
Scale: 1:200 @ A3	Level Datum: AHD.
Date: 31-08-2016	Level Origin: PM109474 RL15.112
	Dwg. No: SB3594-02-559 ISSUE B

DISCLOSURE PLAN
FOR PROPOSED LOT 560

This plan shows details of Proposed Lot 560 on the approved plan 7025-174F which accompanied the Subdivision Application and was approved by Moreton Bay Regional Council on the 29/01/2015, subject to conditions.

Proposed Lot 560 is described as part of Lot 1001 on SP286758 situated in Caboolture South, Riverbank - Stage 10A 2.

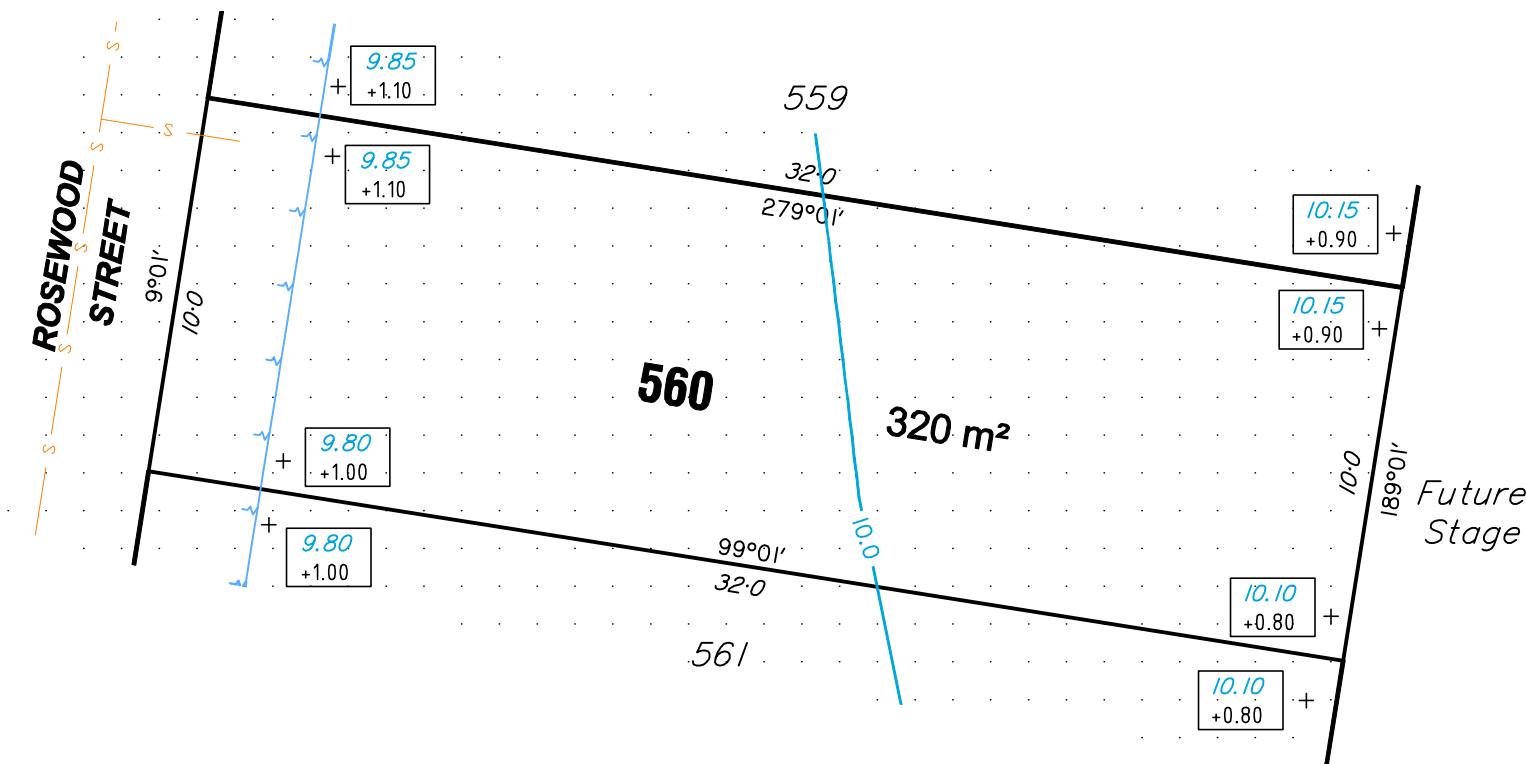

LEGEND

- 46.0 DESIGN SURFACE CONTOURS BASED ON AHD(DER) AT AN INTERVAL OF 0.5m
- TOP OF BATTER
- BOTTOM OF BATTER
- TIMBER FENCE
- S SEWER LINE
- RV RV ROOFWATER LINE
- ROOFWATER MANHOLE
- SEWER MANHOLE
- AREAS TO BE FILLED
- 52.90 DESIGN LEVEL
- +0.50 DEPTH OF FILL
- RETAINING WALL
- 1.5 Ht 1.5 Av RETAINING WALL HEIGHT, AVERAGE HEIGHT

COMPACTION OF FILL IN ACCORDANCE WITH AS3798-2007 UNDER LEVEL 1 SUPERVISION.

LOCATION OF RETAINING WALLS ARE INDICATIVE ONLY. SITE CONDITIONS WILL DICTATE CONSTRUCTION LIMITS TO THE MATERIAL, LOCATION, LENGTH AND THICKNESS OF THESE WALLS.

IMPORTANT NOTE:
BUILDERS SHALL NOT BUILD OFF THE DESIGN LEVELS SHOWN; A SITE SURVEY IS REQUIRED.
THIS NOTE IS AN INTEGRAL PART OF THIS PLAN.

RIVERBANK



WOLTER
consulting group

 Planning

 Urban Design

 Landscape

 Environment

 Surveying

www.wolterconsulting.com.ausurveying@wolterconsulting.com.au

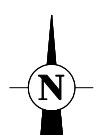
Contour Interval: 0.5m	Local Authority: Moreton Bay Regional Council
Scale: 1:200 @ A3	Level Datum: AHD.
Date: 31-08-2016	Level Origin: PM109474 RL15.112
	Dwg. No: SB3594-02-560 ISSUE B

DISCLOSURE PLAN

FOR PROPOSED LOT 561

This plan shows details of Proposed Lot 561 on the approved plan 7025-174F which accompanied the Subdivision Application and was approved by Moreton Bay Regional Council on the 29/01/2015, subject to conditions.

Proposed Lot 561 is described as part of Lot 1001 on SP286758 situated in Caboolture South, Riverbank - Stage 10A 2.

LEGEND

- 46.0 DESIGN SURFACE CONTOURS BASED ON AHD(DER) AT AN INTERVAL OF 0.5m
- TOP OF BATTER
- BOTTOM OF BATTER
- TIMBER FENCE
- S SEWER LINE
- RV RV ROOFWATER LINE
- ROOFWATER MANHOLE
- SEWER MANHOLE
- AREAS TO BE FILLED
- 52.90 +0.50 DESIGN LEVEL DEPTH OF FILL
- RETAINING WALL
- 1.5 Ht 1.5 Av RETAINING WALL HEIGHT, AVERAGE HEIGHT

COMPACTION OF FILL IN ACCORDANCE WITH AS3798-2007 UNDER LEVEL 1 SUPERVISION.

LOCATION OF RETAINING WALLS ARE INDICATIVE ONLY. SITE CONDITIONS WILL DICTATE CONSTRUCTION LIMITS TO THE MATERIAL, LOCATION, LENGTH AND THICKNESS OF THESE WALLS.

IMPORTANT NOTE:
BUILDERS SHALL NOT BUILD OFF THE DESIGN LEVELS SHOWN; A SITE SURVEY IS REQUIRED.
THIS NOTE IS AN INTEGRAL PART OF THIS PLAN.

RIVERBANK



WOLTER consulting group

Planning Urban Design Landscape Environment Surveying
www.wolterconsulting.com.au surveying@wolterconsulting.com.au

Contour Interval: 0.5m	Local Authority: Moreton Bay Regional Council
Scale: 1:200 @ A3	Level Datum: AHD.
Date: 31-08-2016	Level Origin: PM109474 RL15.112

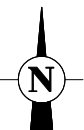

Dwg. No:
SB3594-02-561
ISSUE C

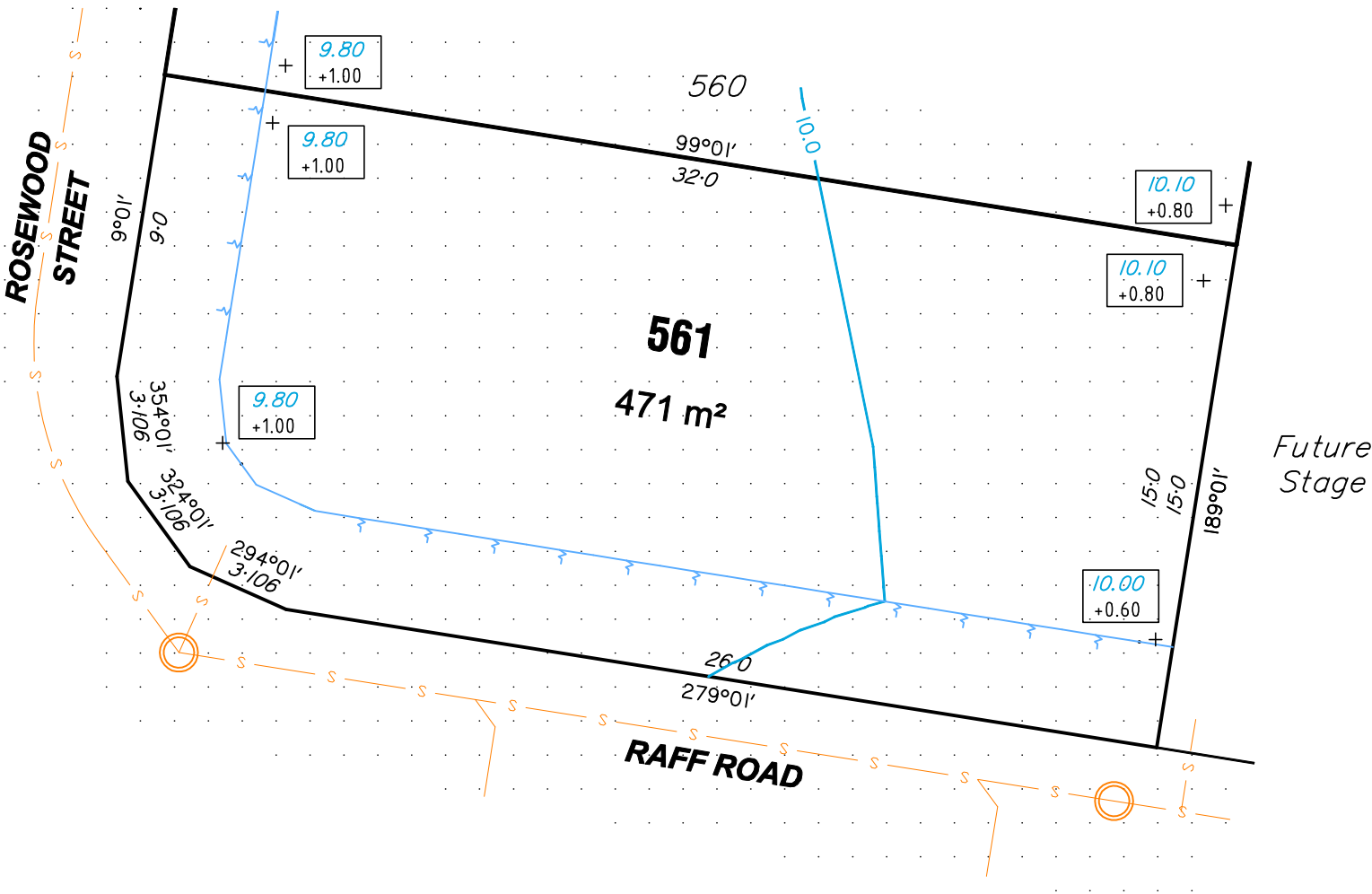

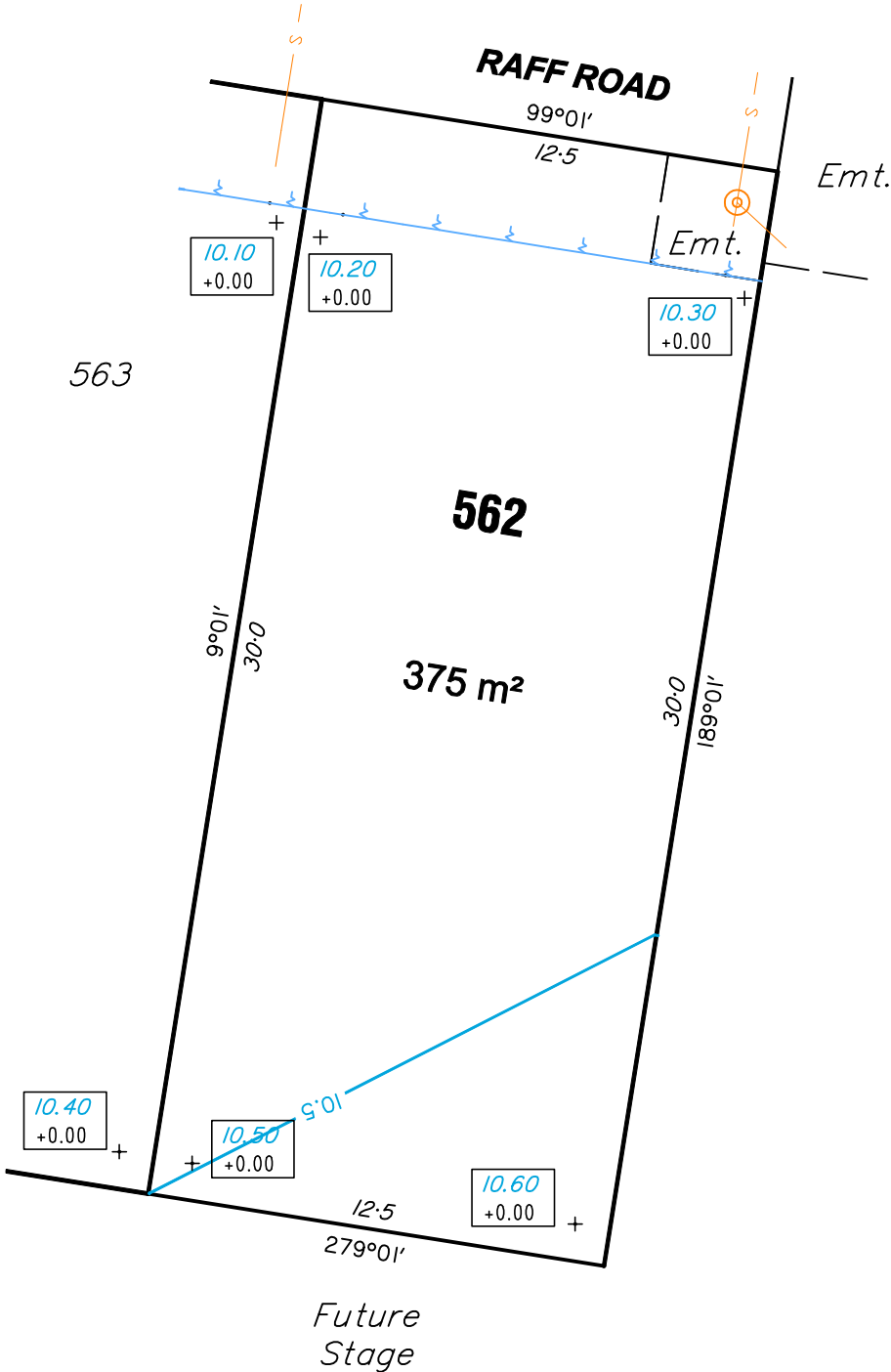

DISCLOSURE PLAN

FOR PROPOSED LOT 562

This plan shows details of Proposed Lot 562 on the approved plan 7025-174F which accompanied the Subdivision Application and was approved by Moreton Bay Regional Council on the 29/01/2015, subject to conditions.

Proposed Lot 562 is described as part of Lot 1001 on SP286758 situated in Caboolture South, Riverbank - Stage 10A 2.

LEGEND

- DESIGN SURFACE CONTOURS BASED ON AHD(DER) AT AN INTERVAL OF 0.5m
- TOP OF BATTER
- BOTTOM OF BATTER
- TIMBER FENCE
- SEWER LINE
- ROOFWATER LINE
- ROOFWATER MANHOLE
- SEWER MANHOLE
- AREAS TO BE FILLED
- DESIGN LEVEL
- DEPTH OF FILL
- RETAINING WALL
- RETAINING WALL HEIGHT, AVERAGE HEIGHT

COMPACTION OF FILL IN ACCORDANCE WITH AS3798-2007 UNDER LEVEL 1 SUPERVISION.

LOCATION OF RETAINING WALLS ARE INDICATIVE ONLY. SITE CONDITIONS WILL DICTATE CONSTRUCTION LIMITS TO THE MATERIAL, LOCATION, LENGTH AND THICKNESS OF THESE WALLS.

IMPORTANT NOTE:
BUILDERS SHALL NOT BUILD OFF THE DESIGN LEVELS SHOWN; A SITE SURVEY IS REQUIRED.
THIS NOTE IS AN INTEGRAL PART OF THIS PLAN.

RIVERBANK



WOLTER
consulting group

 Planning

 Urban Design

 Landscape

 Environment

 Surveying

www.wolterconsulting.com.ausurveying@wolterconsulting.com.au

Contour Interval: 0.5m	Local Authority: Moreton Bay Regional Council
Scale: 1:200 @ A3	Level Datum: AHD.
Date: 31-08-2016	Level Origin: PM109474 RL15.112
Dwg. No:	



SB3594-02-562
ISSUE C

DISCLOSURE PLAN

FOR PROPOSED LOT 563

This plan shows details of Proposed Lot 563 on the approved plan 7025-174F which accompanied the Subdivision Application and was approved by Moreton Bay Regional Council on the 29/01/2015, subject to conditions.

Proposed Lot 563 is described as part of Lot 1001 on SP286758 situated in Caboolture South, Riverbank - Stage 10A 2.

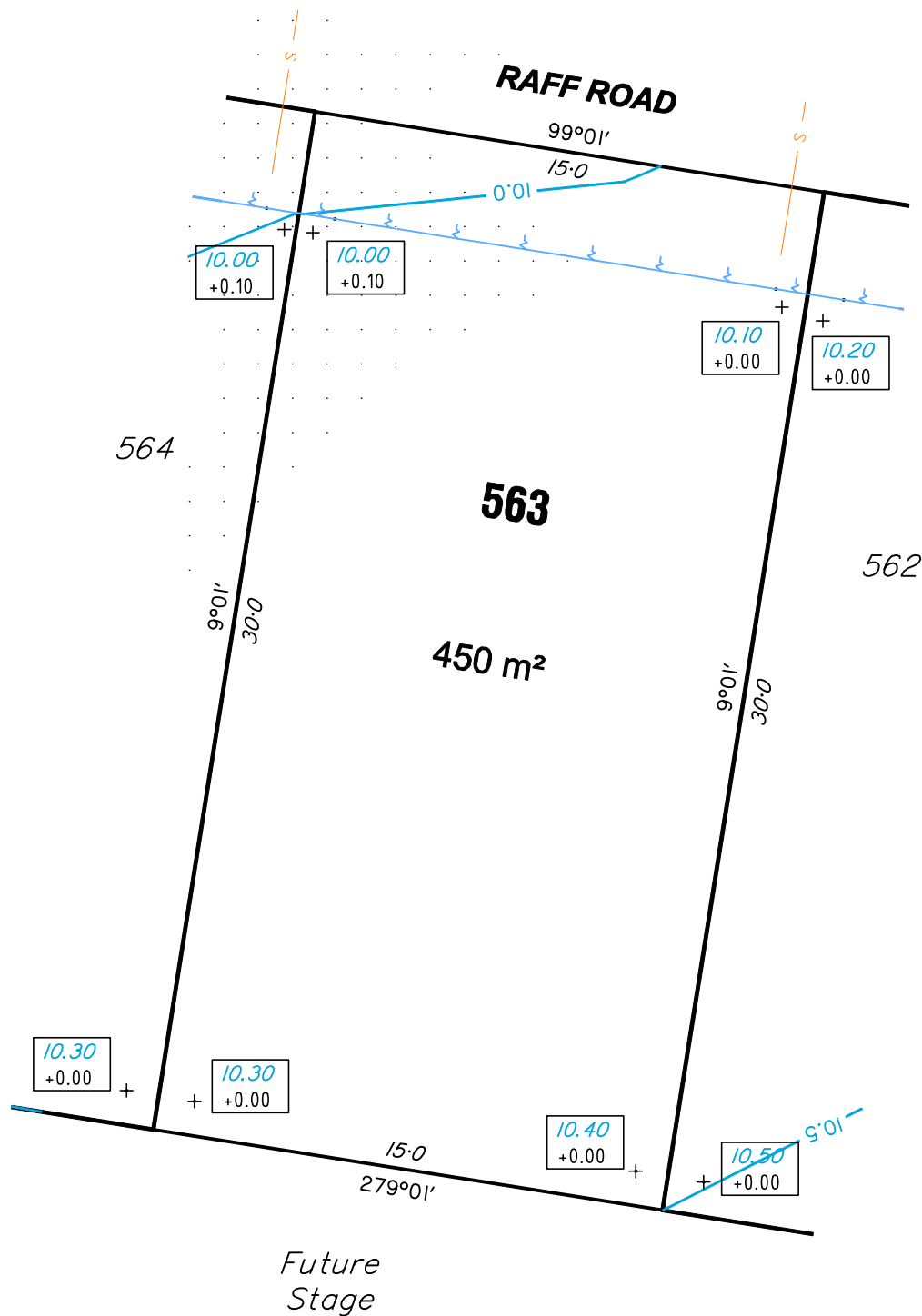

LEGEND

- 46.0 DESIGN SURFACE CONTOURS BASED ON AHD(DER) AT AN INTERVAL OF 0.5m
- TOP OF BATTER
- BOTTOM OF BATTER
- TIMBER FENCE
- S SEWER LINE
- RV RV ROOFWATER LINE
- ROOFWATER MANHOLE
- SEWER MANHOLE
- AREAS TO BE FILLED
- 52.90 DESIGN LEVEL
- +0.50 DEPTH OF FILL
- RETAINING WALL
- 1.5 Ht 1.5 Av RETAINING WALL HEIGHT, AVERAGE HEIGHT

COMPACTION OF FILL IN ACCORDANCE WITH AS3798-2007 UNDER LEVEL 1 SUPERVISION.

LOCATION OF RETAINING WALLS ARE INDICATIVE ONLY. SITE CONDITIONS WILL DICTATE CONSTRUCTION LIMITS TO THE MATERIAL, LOCATION, LENGTH AND THICKNESS OF THESE WALLS.

IMPORTANT NOTE:
BUILDERS SHALL NOT BUILD OFF THE DESIGN LEVELS SHOWN; A SITE SURVEY IS REQUIRED.
THIS NOTE IS AN INTEGRAL PART OF THIS PLAN.

RIVERBANK



Planning Urban Design Landscape Environment Surveying
www.wolterconsulting.com.au surveying@wolterconsulting.com.au

Contour Interval: 0.5m	Local Authority: Moreton Bay Regional Council
Scale: 1:200 @ A3	Level Datum: AHD.
Date: 31-08-2016	Level Origin: PM109474 RL15.112
	Dwg. No: SB3594-02-563 ISSUE C

DISCLOSURE PLAN

FOR PROPOSED LOT 564

This plan shows details of Proposed Lot 564 on the approved plan 7025-174F which accompanied the Subdivision Application and was approved by Moreton Bay Regional Council on the 29/01/2015, subject to conditions.

Proposed Lot 564 is described as part of Lot 1001 on SP286758 situated in Caboolture South, Riverbank - Stage 10A 2.

LEGEND

- 46.0 DESIGN SURFACE CONTOURS BASED ON AHD(DER) AT AN INTERVAL OF 0.5m
- TOP OF BATTER
- BOTTOM OF BATTER
- TIMBER FENCE
- S SEWER LINE
- RV RV ROOFWATER LINE
- ROOFWATER MANHOLE
- SEWER MANHOLE
- AREAS TO BE FILLED
- 52.90 +0.50 DESIGN LEVEL DEPTH OF FILL
- RETAINING WALL
- 1.5 Ht 1.5 Av RETAINING WALL HEIGHT, AVERAGE HEIGHT

COMPACTION OF FILL IN ACCORDANCE WITH AS3798-2007 UNDER LEVEL 1 SUPERVISION.

LOCATION OF RETAINING WALLS ARE INDICATIVE ONLY. SITE CONDITIONS WILL DICTATE CONSTRUCTION LIMITS TO THE MATERIAL, LOCATION, LENGTH AND THICKNESS OF THESE WALLS.

IMPORTANT NOTE:
BUILDERS SHALL NOT BUILD OFF THE DESIGN LEVELS SHOWN; A SITE SURVEY IS REQUIRED.
THIS NOTE IS AN INTEGRAL PART OF THIS PLAN.

RIVERBANK



Planning Urban Design Landscape Environment Surveying
www.wolterconsulting.com.au surveying@wolterconsulting.com.au

Contour Interval: 0.5m	Local Authority: Moreton Bay Regional Council
Scale: 1:200 @ A3	Level Datum: AHD.
Date: 31-08-2016	Level Origin: PM109474 RL15.112

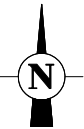

Dwg. No:
SB3594-02-564
ISSUE D

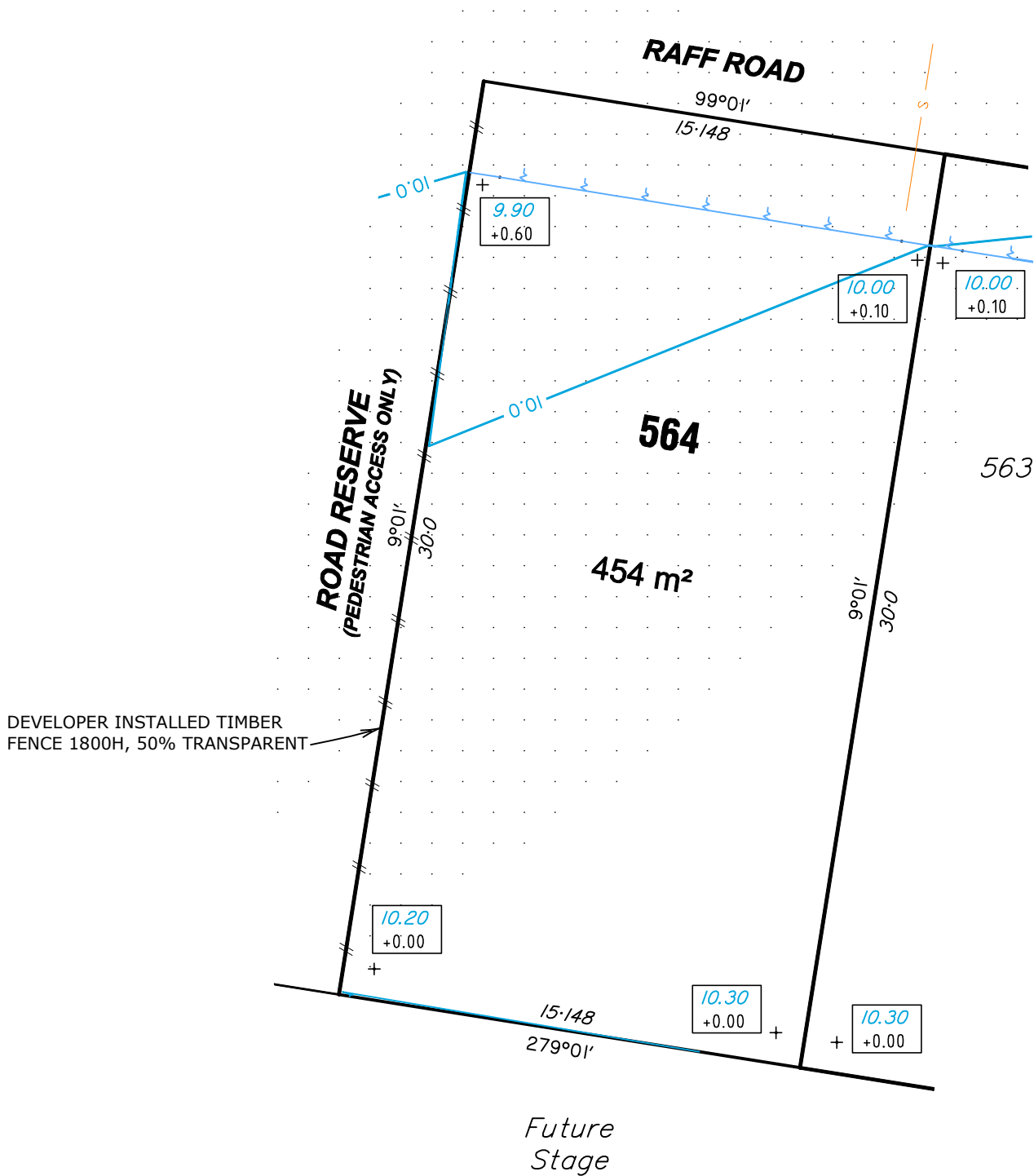

DISCLOSURE PLAN

FOR PROPOSED LOT 565

This plan shows details of Proposed Lot 565 on the approved plan 7025-174F which accompanied the Subdivision Application and was approved by Moreton Bay Regional Council on the 29/01/2015, subject to conditions.

Proposed Lot 565 is described as part of Lot 1001 on SP286758 situated in Caboolture South, Riverbank - Stage 10A 2.

LEGEND

- 46.0 DESIGN SURFACE CONTOURS BASED ON AHD(DER) AT AN INTERVAL OF 0.5m
- TOP OF BATTER
- BOTTOM OF BATTER
- TIMBER FENCE
- S SEWER LINE
- RV RV ROOFWATER LINE
- ROOFWATER MANHOLE
- SEWER MANHOLE
- AREAS TO BE FILLED
- + 52.90 +0.50 DESIGN LEVEL DEPTH OF FILL
- RETAINING WALL
- 1.5 Ht 1.5 Av RETAINING WALL HEIGHT, AVERAGE HEIGHT

COMPACTION OF FILL IN ACCORDANCE WITH AS3798-2007 UNDER LEVEL 1 SUPERVISION.

LOCATION OF RETAINING WALLS ARE INDICATIVE ONLY. SITE CONDITIONS WILL DICTATE CONSTRUCTION LIMITS TO THE MATERIAL, LOCATION, LENGTH AND THICKNESS OF THESE WALLS.

IMPORTANT NOTE:
BUILDERS SHALL NOT BUILD OFF THE DESIGN LEVELS SHOWN; A SITE SURVEY IS REQUIRED.
THIS NOTE IS AN INTEGRAL PART OF THIS PLAN.

RIVERBANK



Planning Urban Design Landscape Environment Surveying
www.wolterconsulting.com.au surveying@wolterconsulting.com.au

Contour Interval: 0.5m	Local Authority: Moreton Bay Regional Council
Scale: 1:200 @ A3	Level Datum: AHD.
Date: 31-08-2016	Level Origin: PM109474 RL15.112

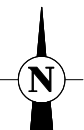

Dwg. No:
SB3594-02-565
ISSUE D

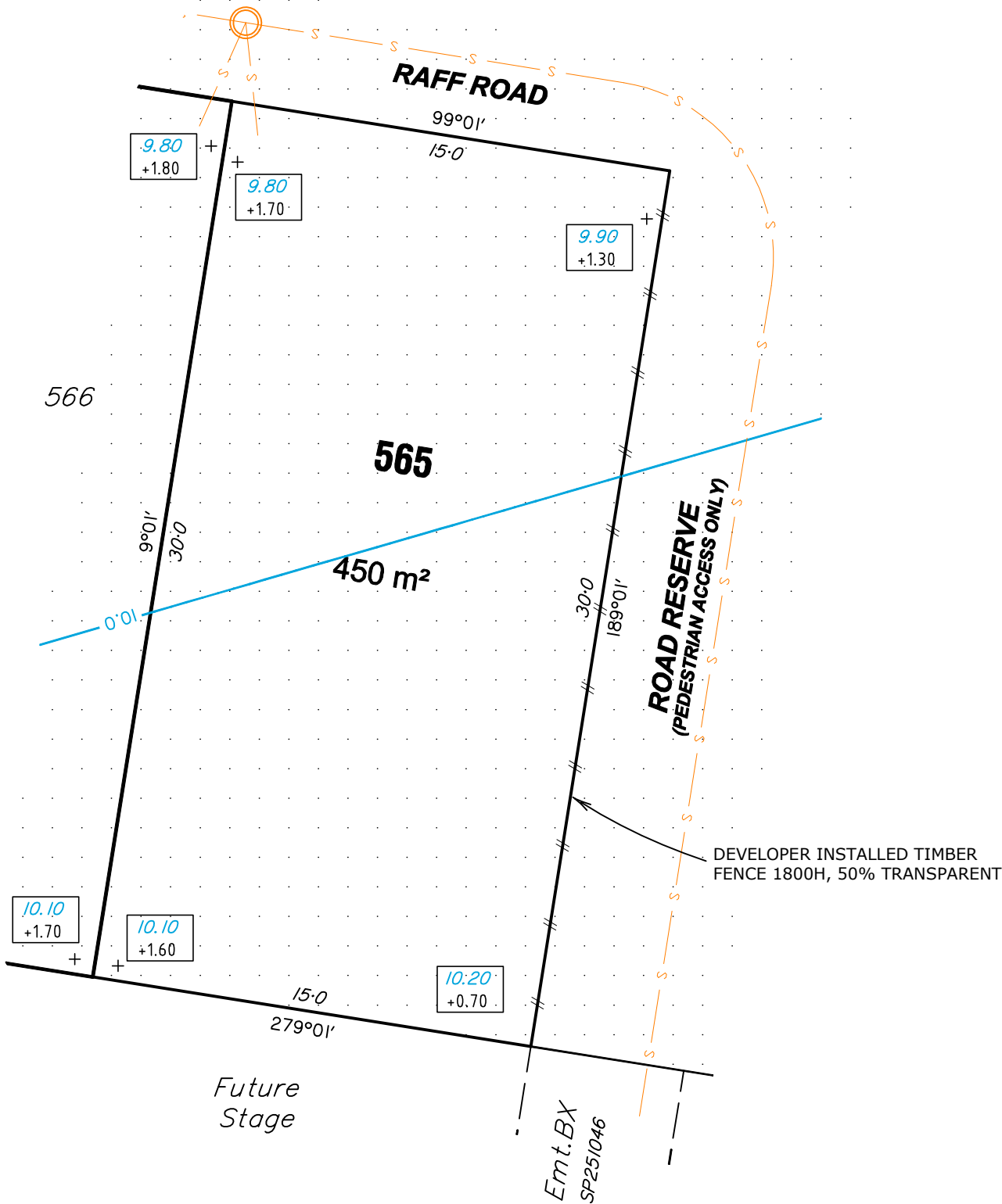

DISCLOSURE PLAN

FOR PROPOSED LOT 566

This plan shows details of Proposed Lot 566 on the approved plan 7025-174F which accompanied the Subdivision Application and was approved by Moreton Bay Regional Council on the 29/01/2015, subject to conditions.

Proposed Lot 566 is described as part of Lot 1001 on SP286758 situated in Caboolture South, Riverbank - Stage 10A 2.

LEGEND

- 46.0 DESIGN SURFACE CONTOURS BASED ON AHD(DER) AT AN INTERVAL OF 0.5m
- TOP OF BATTER
- BOTTOM OF BATTER
- TIMBER FENCE
- S SEWER LINE
- RV RV ROOFWATER LINE
- ROOFWATER MANHOLE
- SEWER MANHOLE
- AREAS TO BE FILLED
- + 52.90 DESIGN LEVEL
- +0.50 DEPTH OF FILL
- RETAINING WALL
- 1.5 Ht 1.5 Av RETAINING WALL HEIGHT, AVERAGE HEIGHT

COMPACTION OF FILL IN ACCORDANCE WITH AS3798-2007 UNDER LEVEL 1 SUPERVISION.

LOCATION OF RETAINING WALLS ARE INDICATIVE ONLY. SITE CONDITIONS WILL DICTATE CONSTRUCTION LIMITS TO THE MATERIAL, LOCATION, LENGTH AND THICKNESS OF THESE WALLS.

IMPORTANT NOTE:
BUILDERS SHALL NOT BUILD OFF THE DESIGN LEVELS SHOWN; A SITE SURVEY IS REQUIRED.
THIS NOTE IS AN INTEGRAL PART OF THIS PLAN.

RIVERBANK



WOLTER consulting group

Planning Urban Design Landscape Environment Surveying
www.wolterconsulting.com.au surveying@wolterconsulting.com.au

Contour Interval: 0.5m	Local Authority: Moreton Bay Regional Council
Scale: 1:200 @ A3	Level Datum: AHD.
Date: 31-08-2016	Level Origin: PM109474 RL15.112

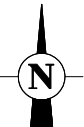

Dwg. No:
SB3594-02-566
ISSUE C

