

PERMANENT MARKS

PM	ORIGIN	BEARING	DIST	NO	TYPE
6-OPM (New Conn)	21/1S278514	350°55'	99.63	191027	

REFERENCE MARKS

STN	TO	ORIGIN	BEARING	DIST
4	O.Screw in Kerb	12/1S275082	283°38'30"	4.884
5	O.Screw in Kerb (New Conn)	15/1S275082	287°18'	22.208
7	O.Screw in Kerb	9/1S275082	230°42'30"	8.607

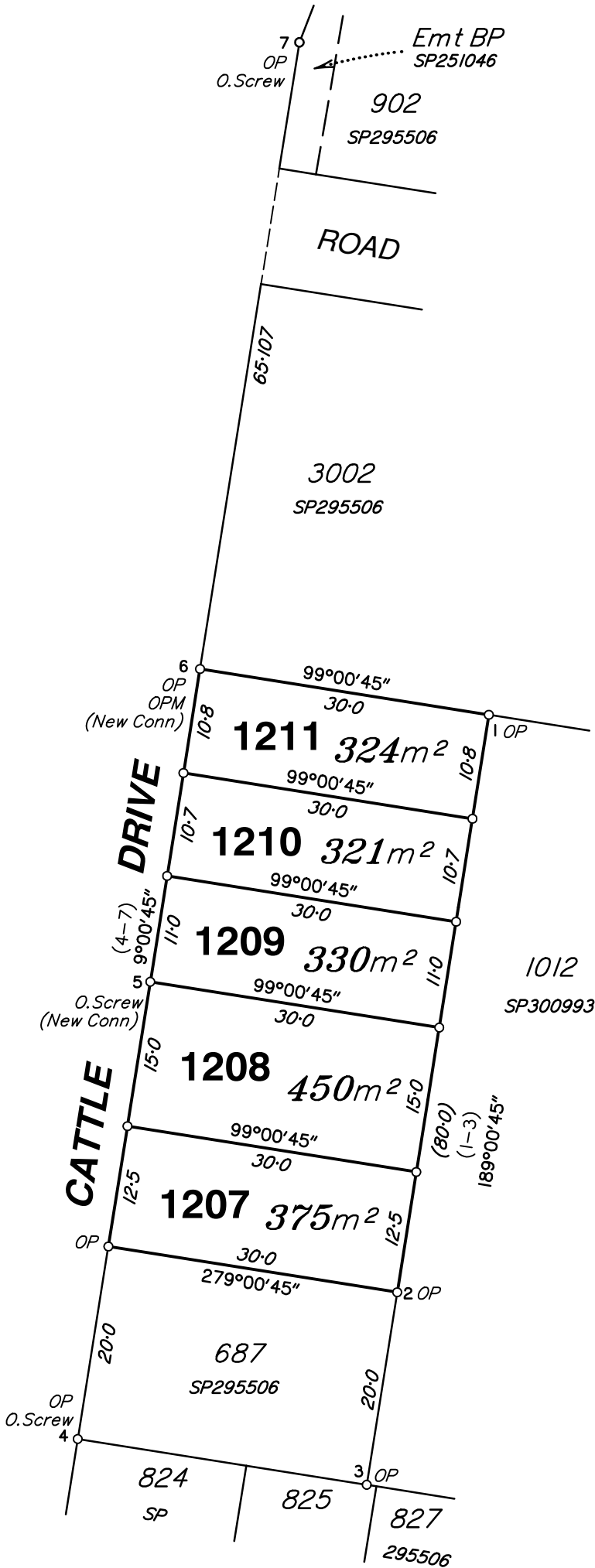

Reinstatement Report

This is a staged development. Stage boundaries have been reinstated from existing monuments from underlying and adjoining survey plans. Subject dimensions agree with previous surveys within established survey accuracies.

The reinstatement of the subject boundaries directly follows the precedent established by SP295506.

Peg placed at all new corners, unless otherwise stated.

Scale 1:600 - Lengths are in Metres.

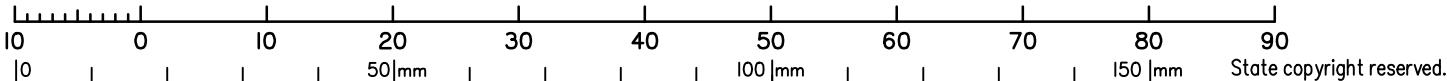

Wolter Consulting Group Pty Ltd (ACN 147 343 084) hereby certify that this plan has been prepared by us as a preliminary copy of the proposed subdivision from supplied design drawings.
This plan is subject to construction, survey and registration with the Department of Natural Resources and Mines.

Cadastral Surveyor

Date

Plan of Lots 1207-1211

Cancelling Lots 684-686 on SP295506

LOCAL MORETON BAY
GOVERNMENT: REGIONAL

LOCALITY: CABOOLTURE SOUTH

Meridian: MGA Zone 56 vide CORS

Survey Records: No

Scale: 1:600

Format: STANDARD

PROPOSED
SP308016
VERSION B

