



**IMPORTANT NOTES:**  
This Plan has been prepared for PEET FLAGSTONE CITY PTY LTD to Logan City standards, for the purpose of recording the As Constructed details of a new service constructed under a specific Council Approval and should not be used for any other purpose.

No report is made on any other service/s, nor any service/s that may exist before or be constructed after, the time of survey, or constructed under any other approval.

The property boundaries, easements and lot numbers shown hereon may be proposed only and subject to registration by the Department of Natural Resources. All property information should be determined from the registered Survey Plans.

All dimensions should be verified and confirmed against the latest information prior to commencement by any person using this plan for building purposes.

Veris Australia Pty Ltd accepts no responsibility for any changes made to construction or otherwise, after the date of this plan. Any discrepancies should be clarified in writing with the relevant Authority prior to commencement of the work.

Copyright © Veris Australia Pty Ltd. November 2023.

THESE DESIGNS AND DRAWINGS ARE COPYRIGHTED  
AND ARE NOT TO BE USED OR REPRODUCED  
WITHOUT THE WRITTEN PERMISSION OF VERIS

<b>Data Sources</b>	30109-LC-Master(DB) FS94 2014.d
Cadastral Boundaries	
As-con survey	Veris
Engineering Design	Colliers

A	Progress Plot	14.11.2023	JMc
Issue	Revisions	Date	Drawn

Local Authority: LCC  
Horizontal Meridian: MGA  
Vertical Level Datum: AHD D  
Level Origin: PM107142(RL39.078)  
Scale: 1:750 @ A1  
Surveyed: HA  
Designed: Colliers  
Drawn: JMc  
Checked: JMc  
Plot Date: 17 Nov, 2023  
Computer File Ref:  
430109-15031-AS01-A LOCAL.dwg

SEWER

SHEET 1 OF 3



veris.com.au

ACN 615 735 727  
Veris Australia Pty Ltd

Drawing No	Issue
430100 15031 AS01	A



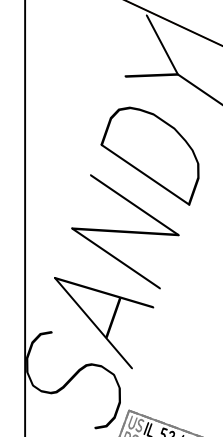

Drawing No	Issue
430109-15031-AS01	A





FLAGSTONE  
STAGE 5C  
For  
PEET FLAGSTONE  
CITY PTY LTD

IMPORTANT NOTES:  
This Plan has been prepared for PEET FLAGSTONE CITY PTY LTD to Logan City standards, for the purpose of recording the As Constructed details of a new service constructed under a specific Council Approval and should not be used for any other purpose.  
No report is made on any other services, nor any services that may exist before or be constructed after, the time of survey, or constructed under any other approval.  
The property boundaries, easements and lot numbers shown hereon may be proposed only and subject to registration by the Department of Natural Resources. All property information should be determined from the registered Survey Plans.

All dimensions should be verified and confirmed against the latest information prior to commencement by any person using this plan for building purposes.

Veris Australia Pty Ltd accepts no responsibility for any changes made to construction or otherwise, after the date of this plan. Any discrepancies should be clarified in writing with the relevant Authority prior to commencement of the work.

Copyright © Veris Australia Pty Ltd. November 2023.

THESE DESIGNS AND DRAWINGS ARE COPYRIGHT AND ARE NOT TO BE USED OR REPRODUCED WITHOUT THE WRITTEN PERMISSION OF VERIS.

Data Sources : 30109-LC-Master(DB) FS94 2014.dwg  
Cadastral Boundaries  
As-con survey Veris  
Engineering Design Colliers

A	Progress Plot	14.11.2023	JMc
Issue	Revisions	Date	Drawn

Local Authority: LCC  
Horizontal Meridian: MAG  
Vertical Level Datum: AHD D  
Level Origin: PM107142(RL39.078)  
Scale: 1:250 @ A1  
Surveyed: HA  
Designed: Colliers  
Drawn: JMc  
Checked: JMc  
Plot Date: 17 Nov, 2023  
Computer File Ref: 430109-15031-AS01-A LOCAL.dwg

AS-CONSTRUCTED  
SEWER

SHEET 3 OF 3



veris

BRISBANE WHITSUNDAYS  
(07) 3666 4700 (07) 4945 6600  
MACKAY CAIRNS  
(07) 4957 9700 (07) 4252 9400

veris.com.au  
ACN 815 735 727  
Veris Australia Pty Ltd

Drawing No Issue  
430109-15031-AS01 A



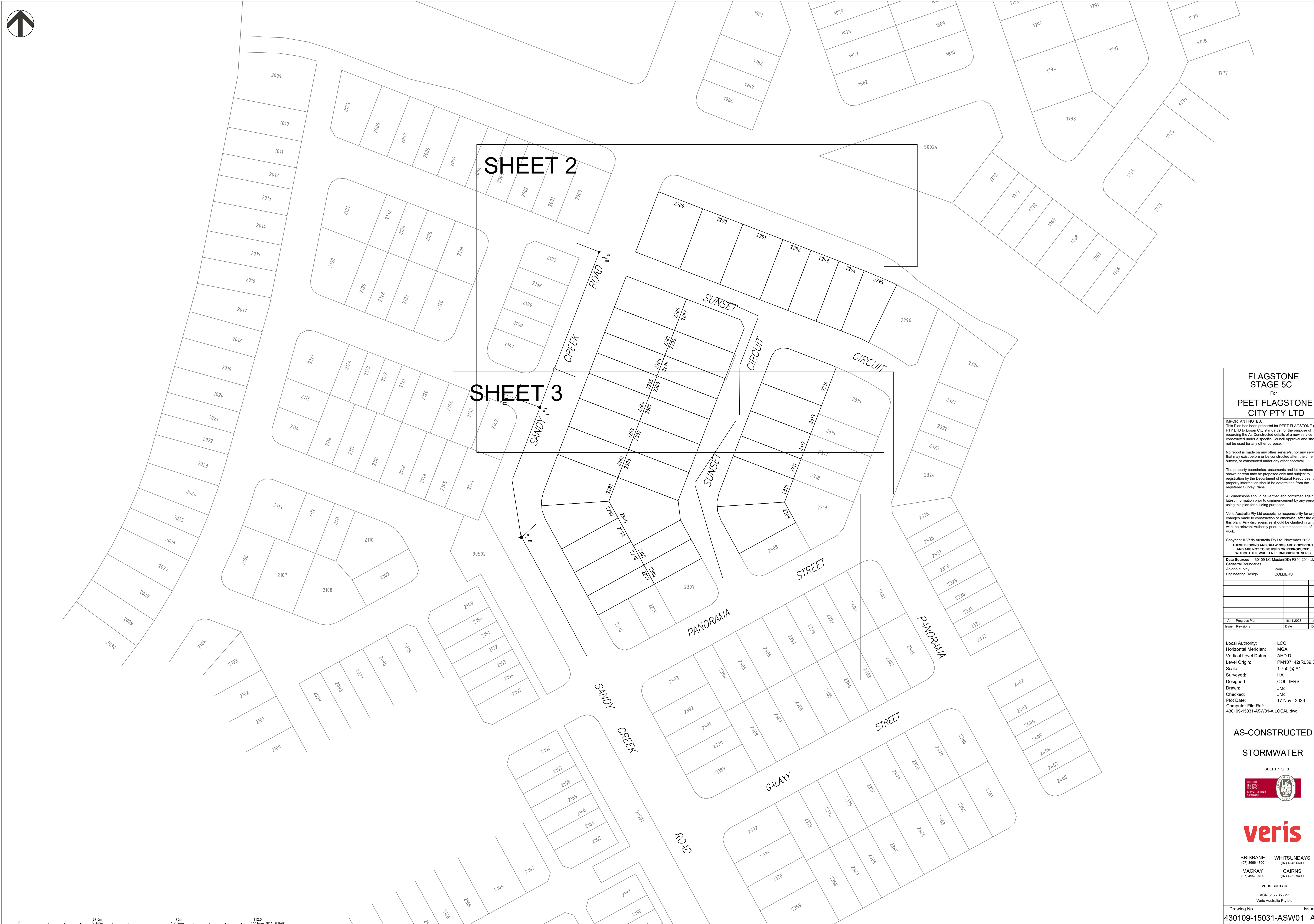

FLAGSTONE  
STAGE 5C

For  
PEET FLAGSTONE  
CITY PTY LTD

IMPORTANT NOTES:  
This Plan has been prepared for PEET FLAGSTONE CITY PTY LTD to Logan City standards, for the purpose of recording the As Constructed details of a new service constructed under a specific Council Approval and should not be used for any other purpose.  
No report is made on any other services, nor any services that may exist before or be constructed after, the time of survey, or constructed under any other approval.  
The property boundaries, easements and lot numbers shown hereon may be proposed only and subject to registration by the Department of Natural Resources. All property information should be determined from the registered Survey Plans.  
All dimensions should be verified and confirmed against the latest information prior to commencement by any person using this plan for building purposes.  
Veris Australia Pty Ltd accepts no responsibility for any changes made to construction or otherwise, after the date of this plan. Any discrepancies should be clarified in writing with the relevant Authority prior to commencement of the work.

Copyright © Veris Australia Pty Ltd. November 2023.  
THESE DESIGNS AND DRAWINGS ARE COPYRIGHT AND ARE NOT TO BE USED OR REPRODUCED WITHOUT THE WRITTEN PERMISSION OF VERIS

Data Sources: 30109-LC-Master(DO) FS94 2014.dwg  
Cadastral Boundaries As-con survey Veris  
Engineering Design COLLIERS

A	Progress Plot	16.11.2023	JMc
Issue	Revisions	Date	Drawn

Local Authority: LCC

Horizontal Meridian: MGA

Vertical Level Datum: AHD D

Level Origin: PM107142(RL39.078)

Scale: 1:750 @ A1

Surveyed: HA

Designed: COLLIERS

Drawn: JMc

Checked: JMc

Plot Date: 17 Nov, 2023

Computer File Ref: 430109-15031-ASW01-A LOCAL.dwg

AS-CONSTRUCTED

STORMWATER

SHEET 1 OF 3

BRISBANE  
(07) 3668 4700

WHITSUNDAYS  
(07) 4945 9600

MACKAY  
(07) 4957 9700

CAIRNS  
(07) 4252 9400

veris.com.au

ACN 615 735 727  
Veris Australia Pty Ltd

Drawing No 430109-15031-ASW01 Issue A





FLAGSTONE  
STAGE 5D  
For  
PEET FLAGSTONE  
CITY PTY LTD

**IMPORTANT NOTES:**  
This Plan has been prepared for PEET FLAGSTONE CITY PTY LTD to Logan City standards, for the purpose of recording the As Constructed details of a new service constructed under a specific Council Approval and should not be used for any other purpose.  
No report is made on any other services, nor any services that may exist before or be constructed after, the time of survey, or constructed under any other approval.  
The property boundaries, easements and lot numbers shown hereon may be proposed only and subject to registration by the Department of Natural Resources. All property information should be determined from the registered Survey Plans.  
All dimensions should be verified and confirmed against the latest information prior to commencement by any person using this plan for building purposes.  
Veris Australia Pty Ltd accepts no responsibility for any changes made to construction or otherwise, after the date of this plan. Any discrepancies should be clarified in writing with the relevant Authority prior to commencement of the work.

Copyright © Veris Australia Pty Ltd. November 2023.  
THESE DESIGNS AND DRAWINGS ARE COPYRIGHT AND ARE NOT TO BE USED OR REPRODUCED WITHOUT THE WRITTEN PERMISSION OF VERIS

Data Sources	30109-LC-Master(DB) F594 2014.dwg
As-con survey	Veris
Engineering Design	COLLIERS

A	Progress Plot	16.11.2023	JMc
Issue	Revisions	Date	Drawn

Local Authority: LCC  
Horizontal Meridian: MGA  
Vertical Level Datum: AHD D  
Level Origin: PM107142(RL39.078)  
Scale: 1:250 @ A1  
Surveyed: HA  
Designed: COLLIERS  
Drawn: JMc  
Checked: JMc  
Plot Date: 17 Nov, 2023  
Computer File Ref: 430109-15031-ASW01-A LOCAL.dwg

AS-CONSTRUCTED  
STORMWATER

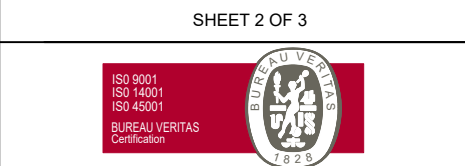

**veris**

BRISBANE (07) 3666 4700    WHITSUNDAYS (07) 4546 6600  
MACKAY (07) 4957 9700    CAIRNS (07) 4252 9400

veris.com.au  
ACN 615 735 727  
Veris Australia Pty Ltd



