

HIGHGATE DRIVE



583
420m²

PROPOSED
LOT 584

PROPOSED
LOT 594

PROPOSED
LOT 90004

PROPOSED
LOT 595

LEGEND

Final surface contours based on A.H.D. datum at an interval of 0.5m,
shown as: — 59.5 —

Final surface level shown as:- +72.85

Where applicable, areas to be filled are shown as:

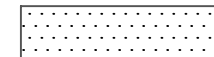

Depth of fill, in metres, shown as:- +1.9

Retaining wall and retaining wall height, shown on the lower side
of the wall, have been drawn from plans supplied by Bradlees
Meinhardt shown as:



(1.2)

ADDITIONAL NOTES:

The LOT dimensions and area shown hereon are subject to
final field survey and also to the requirements of Council and
any other authority which may have requirements under any
relevant legislation

Final surface contours shown hereon have been supplied by
Bradlees Meinhardt.

Location of retaining walls are as shown on Engineering
design drawings. Their as-constructed location may differ
from their design location. Retaining wall heights have
been supplied by Bradlees Meinhardt.

Compaction of any fill material placed on this site shall be
completed to level one inspection and testing services in
accordance with AS3798-2007.

Depth of fill values are calculated to the pre-development
surface.

Copyright © Veris Australia Pty Ltd
□/0□/201□

FLAGSTONE PRECINCT 1 STAGE 1X For PEET FLAGSTONE CITY PTY LTD

IMPORTANT NOTES:

(These notes are an integral part of
this plan)

This plan has been prepared for
PEET FLAGSTONE CITY PTY LTD for
the purposes of **A Disclosure Plan**
**Under the Land Sales Act 1984 (as
amended).**

It is not to be used by any other
person or corporation or for any
other purposes and is subject to
the following limitations:

Please refer to the approved
Development Application for
conditions relating to the LOT and
to approved Operational Works
drawings for services location and
possible easements.

THESE DESIGNS AND DRAWINGS ARE COPYRIGHT
AND ARE NOT TO BE USED OR REPRODUCED
WITHOUT THE WRITTEN PERMISSION OF VERIS

Data Sources
Cadastral Boundaries
30109-LC-Master(BG) FS94 2014.dwg
Final Surface Contours
20180416 Stage 1X Des Tin.dwg
Pre-development Surface
THG survey 24/11/2016.

B	Amend lots 584, 663, 665 and 671	06.09.2018	RCS
A	Original	16.04.2018	RCS
Issue	Revisions	Date	Drawn

Locality: FLAGSTONE
Local Authority: LOGAN CITY COUNCIL
Horizontal Meridian: MGA Vide IS221510
Vertical Level Datum: AHD D
Scale: 1:250 @ A4
Designed: Bradlees Meinhardt
Drawn: RCS
Checked: MMR
Plot Date: 25 Sep, 201□
Computer File Ref: 30109-ST1X-DP(B).dwg

DISCLOSURE PLAN of Proposed LOT 583

being part of
Lot 908 on SP296740



BRISBANE (07) 3666 4700 WHITSUNDAYS (07) 4945 1722
MACKAY (07) 4951 2911 CAIRNS (07) 4951 6722

veris.com.au

ACN 615 735 727
Veris Australia Pty Ltd

Drawing No 30109-DP583 Issue B



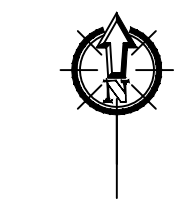

HIGHGATE DRIVE

584
600m²

PROPOSED
LOT 586

PROPOSED
LOT 592

PROPOSED
LOT 593

PROPOSED
LOT 594

PROPOSED
LOT 595

PROPOSED
LOT 583

LEGEND

Final surface contours based on A.H.D. datum at an interval of 0.5m,
shown as: — 59.5 —

Final surface level shown as:- +72.85

Where applicable, areas to be filled are shown as:

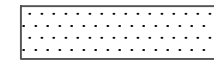

Depth of fill, in metres, shown as:- +1.9

Retaining wall and retaining wall height, shown on the lower side
of the wall, have been drawn from plans supplied by Bradlees
Meinhardt shown as:



ADDITIONAL NOTES:

The LOT dimensions and area shown hereon are subject to
final field survey and also to the requirements of Council and
any other authority which may have requirements under any
relevant legislation

Final surface contours shown hereon have been supplied by
Bradlees Meinhardt.

Location of retaining walls are as shown on Engineering
design drawings. Their as-constructed location may differ
from their design location. Retaining wall heights have
been supplied by Bradlees Meinhardt.

Compaction of any fill material placed on this site shall be
completed to level one inspection and testing services in
accordance with AS3798-2007.

Depth of fill values are calculated to the pre-development
surface.

Copyright © Veris Australia Pty Ltd
0/0/201

FLAGSTONE
PRECINCT 1 STAGE 1X

For
PEET FLAGSTONE
CITY PTY LTD

IMPORTANT NOTES:
(These notes are an integral part of
this plan)

This plan has been prepared for
PEET FLAGSTONE CITY PTY LTD for
the purposes of **A Disclosure Plan**
**Under the Land Sales Act 1984 (as
amended).**

It is not to be used by any other
person or corporation or for any
other purposes and is subject to
the following limitations:

Please refer to the approved
Development Application for
conditions relating to the LOT and
to approved Operational Works
drawings for services location and
possible easements.

THESE DESIGNS AND DRAWINGS ARE COPYRIGHT
AND ARE NOT TO BE USED OR REPRODUCED
WITHOUT THE WRITTEN PERMISSION OF VERIS

Data Sources
Cadastral Boundaries
30109-LC-Master(BG) FS94 2014.dwg
Final Surface Contours
20180416 Stage 1X Des Tin.dwg
Pre-development Surface
THG survey 24/11/2016.

B	Amend lots 584, 663, 665 and 671	06.09.2018	RCS
A	Original	16.04.2018	RCS

Issue	Revisions	Date	Drawn
Locality:	FLAGSTONE		
Local Authority:	LOGAN CITY COUNCIL		
Horizontal Meridian:	MGA Vide IS221510		
Vertical Level Datum:	AHD D		
Scale:	1:250 @ A4		
Designed:	Bradlees Meinhardt		
Drawn:	RCS		
Checked:	MMR		
Plot Date:	25 Sep, 201		
Computer File Ref:	30109-ST1X-DP(B).dwg		

DISCLOSURE PLAN
of Proposed LOT 584

being part of
Lot 908 on SP296740



BRISBANE (07) 3666 4700 WHITSUNDAYS (07) 4945 1722
MACKAY (07) 4951 2911 CAIRNS (07) 4951 6722

veris.com.au

ACN 615 735 727

Veris Australia Pty Ltd

Drawing No 30109-DP584 Issue B



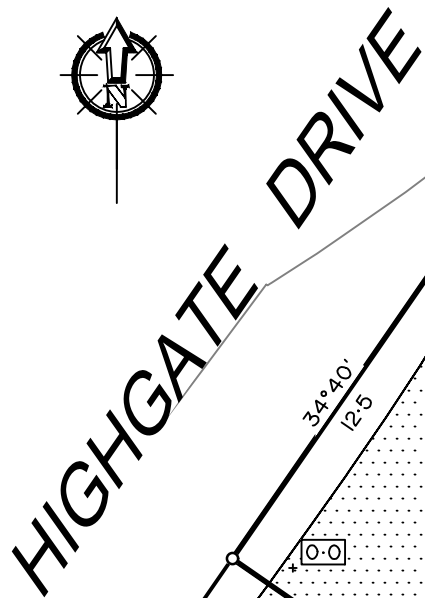

(1.2)

Drawing No	Issue
30109-DP586	B

PROPOSED
LOT 584

586
~~375m²~~

PROPOSED
LOT 587

PROPOSED
LOT 591

PROPOSED
LOT 592

PROPOSED
LOT 593



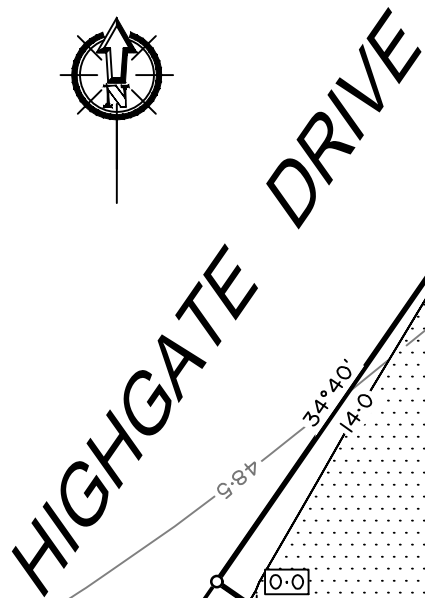

Final surface contours based on A.H.D. datum at an interval of 0.5m,
shown as: — 59.5 —

Where applicable, areas to be filled are shown as:

$$(1.2)$$

For
PEET FLAGSTONE
CITY PTY LTD

(These notes are an integral part of this plan)

It is not to be used by any other person or corporation or for any other purposes and is subject to the following limitations:

**THESE DESIGNS AND DRAWINGS ARE COPYRIGHT
AND ARE NOT TO BE USED OR REPRODUCED
WITHOUT THE WRITTEN PERMISSION OF VERIS**

Cadastral Boundaries
30109-LC-Master(BG) FS94 2014.dwg
Final Surface Contours
20180416 Stage 1X Des Tin.dwg
Pre-development Surface
THG survey 24/11/2016.

Locality: FLAGSTONE
Local Authority: LOGAN CITY COUNCIL
Horizontal Meridian: MGA VIDE IS221510
Vertical Level Datum: AHD D
Scale: 1:250 @ A4
Designed: Bradlees Meinhardt
Drawn: RCS
Checked: MMR
Plot Date: 25 Sep, 2011
Computer File Ref: 30109-S11X-DP(B).dwg

being part of
Lot 908 on SP296740



veris.com.au
ACN 615 735 727
Veris Australia Pty Ltd

Drawing No	Issue
30109-DP587	B

The LOT dimensions and area shown hereon are subject to final field survey and also to the requirements of Council and any other authority which may have requirements under any relevant legislation

Location of retaining walls are as shown on Engineering design drawings. Their as-constructed location may differ from their design location. Retaining wall heights have been supplied by Bradlees Meinhardt.

Depth of fill values are calculated to the pre-development surface.

Copyright © Veris Australia Pty Ltd
 01/01/2011.



HIGHGATE DRIVE

LEGEND

Final surface contours based on A.H.D. datum at an interval of 0.5m,
shown as: — 59.5 —

Final surface level shown as:- +72.85

Where applicable, areas to be filled are shown as:

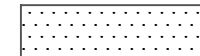

Depth of fill, in metres, shown as:- +1.9

Retaining wall and retaining wall height, shown on the lower side
of the wall, have been drawn from plans supplied by Bradlees
Meinhardt shown as:

(1.2)

PROPOSED
LOT 589

588
375m²

PROPOSED
LOT 587

PROPOSED
LOT 590

PROPOSED
LOT 591

ADDITIONAL NOTES:

The LOT dimensions and area shown hereon are subject to
final field survey and also to the requirements of Council and
any other authority which may have requirements under any
relevant legislation

Final surface contours shown hereon have been supplied by
Bradlees Meinhardt.

Location of retaining walls are as shown on Engineering
design drawings. Their as-constructed location may differ
from their design location. Retaining wall heights have
been supplied by Bradlees Meinhardt.

Compaction of any fill material placed on this site shall be
completed to level one inspection and testing services in
accordance with AS3798-2007.

Depth of fill values are calculated to the pre-development
surface.

Copyright © Veris Australia Pty Ltd
0/0/201

FLAGSTONE PRECINCT 1 STAGE 1X For PEET FLAGSTONE CITY PTY LTD

IMPORTANT NOTES:

(These notes are an integral part of
this plan)

This plan has been prepared for
PEET FLAGSTONE CITY PTY LTD for
the purposes of **A Disclosure Plan**
Under the Land Sales Act 1984 (as
amended).

It is not to be used by any other
person or corporation or for any
other purposes and is subject to
the following limitations:

Please refer to the approved
Development Application for
conditions relating to the LOT and
to approved Operational Works
drawings for services location and
possible easements.

THESE DESIGNS AND DRAWINGS ARE COPYRIGHT
AND ARE NOT TO BE USED OR REPRODUCED
WITHOUT THE WRITTEN PERMISSION OF VERIS

Data Sources

Cadastral Boundaries
30109-LC-Master(BG) FS94 2014.dwg
Final Surface Contours
20180416 Stage 1X Des Tin.dwg
Pre-development Surface
THG survey 24/11/2016.

B	Amend lots 584, 663, 665 and 671	06.09.2018	RCS
A	Original	16.04.2018	RCS
Issue	Revisions	Date	Drawn

Locality: FLAGSTONE
Local Authority: LOGAN CITY COUNCIL
Horizontal Meridian: MGA Vide IS221510
Vertical Level Datum: AHD D
Scale: 1:250 @ A4
Designed: Bradlees Meinhardt
Drawn: RCS
Checked: MMR
Plot Date: 25 Sep, 201
Computer File Ref: 30109-ST1X-DP(B).dwg

DISCLOSURE PLAN
of Proposed LOT 588
being part of
Lot 908 on SP296740



BRISBANE (07) 3666 4700 WHITSUNDAYS (07) 4945 1722
MACKAY (07) 4951 2911 CAIRNS (07) 4951 6722

veris.com.au
ACN 615 735 727
Veris Australia Pty Ltd

Drawing No Issue
30109-DP588 B



0 12.5m 50 mm 25m 100 mm 37.5m 150 mm SCALE BAR

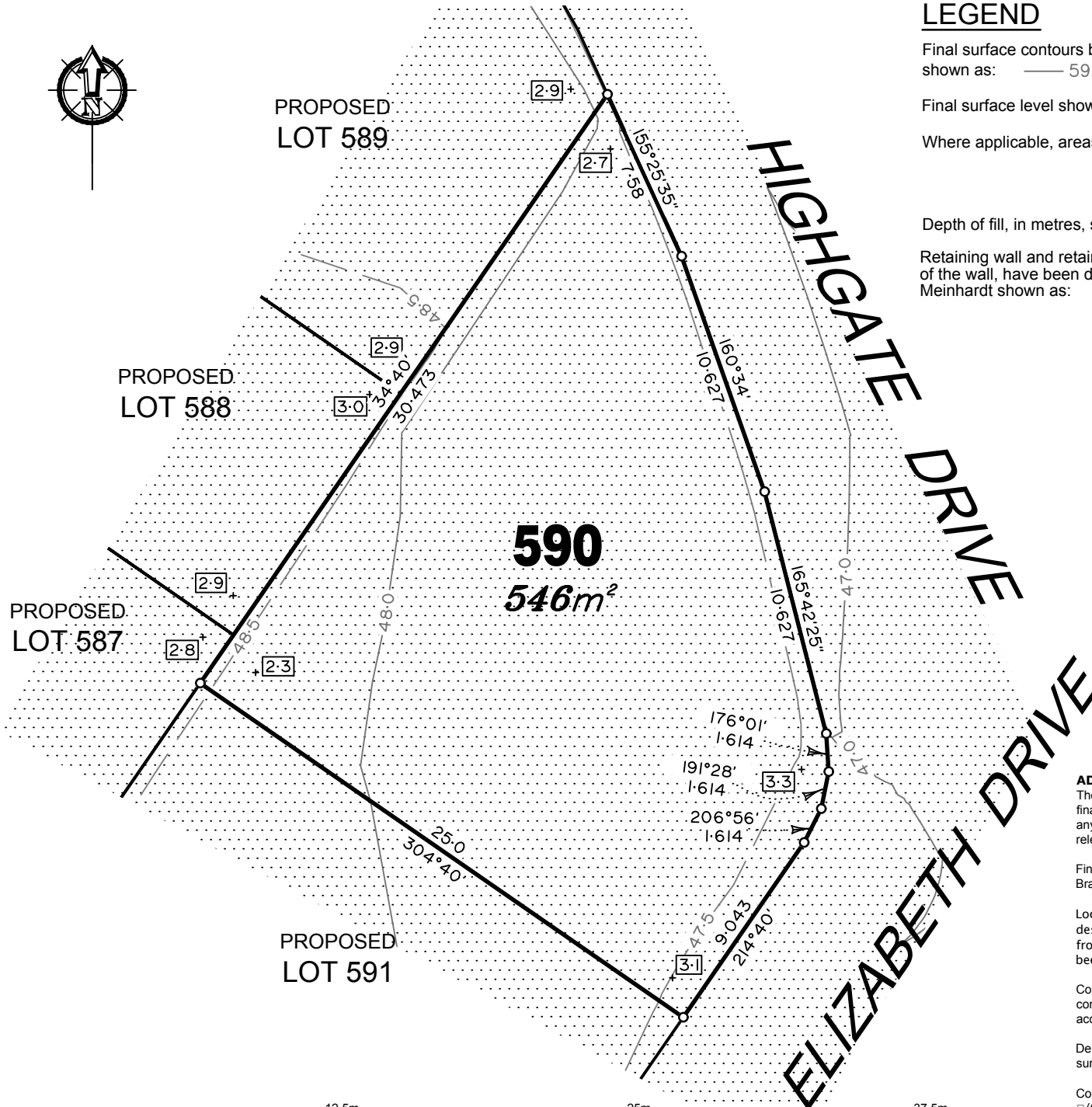

LEGEND

Final surface contours based on A.H.D. datum at an interval of 0.5m, shown as: — 59.5 —

Final surface level shown as:- +72.85

Where applicable, areas to be filled are shown as:



Depth of fill, in metres, shown as:- +1.9

Retaining wall and retaining wall height, shown on the lower side of the wall, have been drawn from plans supplied by Bradlees Meinhardt shown as:

(1.2)

ADDITIONAL NOTES:

The LOT dimensions and area shown hereon are subject to final field survey and also to the requirements of Council and any other authority which may have requirements under any relevant legislation

Final surface contours shown hereon have been supplied by Bradlees Meinhardt.

Location of retaining walls are as shown on Engineering design drawings. Their as-constructed location may differ from their design location. Retaining wall heights have been supplied by Bradlees Meinhardt.

Compaction of any fill material placed on this site shall be completed to level one inspection and testing services in accordance with AS3798-2007.

Depth of fill values are calculated to the pre-development surface.

Copyright © Veris Australia Pty Ltd
0/0/201

FLAGSTONE PRECINCT 1 STAGE 1X

For
**PEET FLAGSTONE
CITY PTY LTD**

IMPORTANT NOTES:

(These notes are an integral part of this plan)

This plan has been prepared for PEET FLAGSTONE CITY PTY LTD for the purposes of **A Disclosure Plan** Under the Land Sales Act 1984 (as amended).

It is not to be used by any other person or corporation or for any other purposes and is subject to the following limitations:

Please refer to the approved Development Application for conditions relating to the LOT and to approved Operational Works drawings for services location and possible easements.

THESE DESIGNS AND DRAWINGS ARE COPYRIGHT AND ARE NOT TO BE USED OR REPRODUCED WITHOUT THE WRITTEN PERMISSION OF VERIS

Data Sources

Cadastral Boundaries
30109-LC-Master(BG) FS94 2014.dwg
Final Surface Contours
20180416 Stage 1X Des Tin.dwg
Pre-development Surface
THG survey 24/11/2016.

Issue	Revisions	Date	Drawn
B	Amend lots 584, 663, 665 and 671	06.09.2018	RCS
A	Original	16.04.2018	RCS

Locality: FLAGSTONE
Local Authority: LOGAN CITY COUNCIL
Horizontal Meridian: MGA Vide IS221510
Vertical Level Datum: AHD D
Scale: 1:250 @ A4
Designed: Bradlees Meinhardt
Drawn: RCS
Checked: MMR
Plot Date: 25 Sep, 201
Computer File Ref: 30109-ST1X-DP(B).dwg

DISCLOSURE PLAN of Proposed LOT 590

being part of
Lot 908 on SP296740



BRISBANE (07) 3666 4700 WHITSUNDAYS (07) 4945 1722
MACKAY (07) 4951 2911 CAIRNS (07) 4951 6722

veris.com.au
ACN 615 735 727
Veris Australia Pty Ltd

Drawing No 30109-DP590 Issue B



DARLING COURT

PROPOSED
LOT 654

653
285m²

PROPOSED
LOT 652

PROPOSED

LOT 651

PROPOSED
LOT 658

LEGEND

Final surface contours based on A.H.D. datum at an interval of 0.5m,
shown as: — 59.5 —

Final surface level shown as:- +72.85

Where applicable, areas to be filled are shown as:

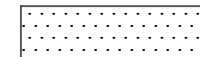

Depth of fill, in metres, shown as:- +1.9

Retaining wall and retaining wall height, shown on the lower side
of the wall, have been drawn from plans supplied by Bradlees
Meinhardt shown as:

(1.2)

ADDITIONAL NOTES:

The LOT dimensions and area shown hereon are subject to
final field survey and also to the requirements of Council and
any other authority which may have requirements under any
relevant legislation

Final surface contours shown hereon have been supplied by
Bradlees Meinhardt.

Location of retaining walls are as shown on Engineering
design drawings. Their as-constructed location may differ
from their design location. Retaining wall heights have
been supplied by Bradlees Meinhardt.

Compaction of any fill material placed on this site shall be
completed to level one inspection and testing services in
accordance with AS3798-2007.

Depth of fill values are calculated to the pre-development
surface.

Copyright © Veris Australia Pty Ltd
□/0□/201□

FLAGSTONE PRECINCT 1 STAGE 1X For PEET FLAGSTONE CITY PTY LTD

IMPORTANT NOTES:

(These notes are an integral part of
this plan)

This plan has been prepared for
PEET FLAGSTONE CITY PTY LTD for
the purposes of **A Disclosure Plan**
Under the Land Sales Act 1984 (as
amended).

It is not to be used by any other
person or corporation or for any
other purposes and is subject to
the following limitations:

Please refer to the approved
Development Application for
conditions relating to the LOT and
to approved Operational Works
drawings for services location and
possible easements.

THESE DESIGNS AND DRAWINGS ARE COPYRIGHT
AND ARE NOT TO BE USED OR REPRODUCED
WITHOUT THE WRITTEN PERMISSION OF VERIS

Data Sources

Cadastral Boundaries
30109-LC-Master(BG) FS94 2014.dwg
Final Surface Contours
20180416 Stage 1X Des Tin.dwg
Pre-development Surface
THG survey 24/11/2016.

B	Amend lots 584, 663, 665 and 671	06.09.2018	RCS
A	Original	16.04.2018	RCS

Issue Revisions Date Drawn

Locality: FLAGSTONE
Local Authority: LOGAN CITY COUNCIL
Horizontal Meridian: MGA Vide IS221510
Vertical Level Datum: AHD D
Scale: 1:250 @ A4
Designed: Bradlees Meinhardt
Drawn: RCS
Checked: MMR
Plot Date: 25 Sep, 201□
Computer File Ref: 30109-ST1X-DP(B).dwg

DISCLOSURE PLAN
of Proposed LOT 653
being part of
Lot 908 on SP296740



BRISBANE (07) 3666 4700 WHITSUNDAYS (07) 4945 1722
MACKAY (07) 4951 2911 CAIRNS (07) 4951 6722

veris.com.au
ACN 615 735 727
Veris Australia Pty Ltd

Drawing No Issue
30109-DP653 B





DARLING COURT

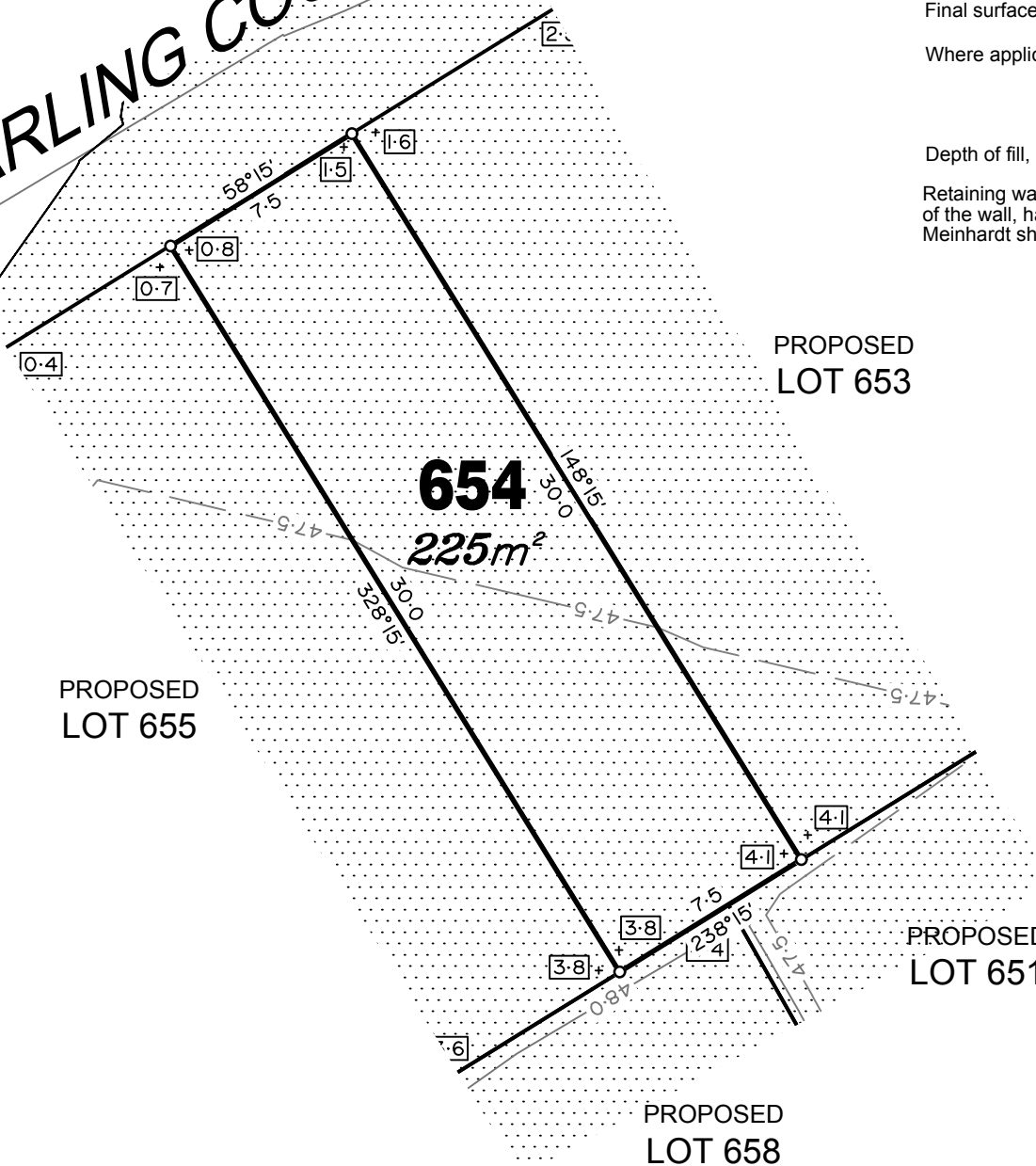

LEGEND

Final surface contours based on A.H.D. datum at an interval of 0.5m, shown as: — 59.5 —

Final surface level shown as:- +72.85

Where applicable, areas to be filled are shown as:

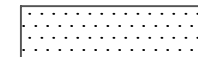

Depth of fill, in metres, shown as:- +1.9

Retaining wall and retaining wall height, shown on the lower side of the wall, have been drawn from plans supplied by Bradlees Meinhardt shown as:



ADDITIONAL NOTES:

The LOT dimensions and area shown hereon are subject to final field survey and also to the requirements of Council and any other authority which may have requirements under any relevant legislation

Final surface contours shown hereon have been supplied by Bradlees Meinhardt.

Location of retaining walls are as shown on Engineering design drawings. Their as-constructed location may differ from their design location. Retaining wall heights have been supplied by Bradlees Meinhardt.

Compaction of any fill material placed on this site shall be completed to level one inspection and testing services in accordance with AS3798-2007.

Depth of fill values are calculated to the pre-development surface.

Copyright © Veris Australia Pty Ltd
0/0/201

FLAGSTONE PRECINCT 1 STAGE 1X For PEET FLAGSTONE CITY PTY LTD

IMPORTANT NOTES:

(These notes are an integral part of this plan)

This plan has been prepared for PEET FLAGSTONE CITY PTY LTD for the purposes of **A Disclosure Plan** Under the Land Sales Act 1984 (as amended).

It is not to be used by any other person or corporation or for any other purposes and is subject to the following limitations:

Please refer to the approved Development Application for conditions relating to the LOT and to approved Operational Works drawings for services location and possible easements.

THESE DESIGNS AND DRAWINGS ARE COPYRIGHT AND ARE NOT TO BE USED OR REPRODUCED WITHOUT THE WRITTEN PERMISSION OF VERIS

Data Sources

Cadastral Boundaries
30109-LC-Master(BG) FS94 2014.dwg
Final Surface Contours
20180416 Stage 1X Des Tin.dwg
Pre-development Surface
THG survey 24/11/2016.

B	Amend lots 584, 663, 665 and 671	06.09.2018	RCS
A	Original	16.04.2018	RCS

Issue	Revisions	Date	Drawn
-------	-----------	------	-------

Locality: FLAGSTONE
Local Authority: LOGAN CITY COUNCIL
Horizontal Meridian: MGA Vide IS221510
Vertical Level Datum: AHD D
Scale: 1:250 @ A4
Designed: Bradlees Meinhardt
Drawn: RCS
Checked: MMR
Plot Date: 25 Sep, 201
Computer File Ref: 30109-ST1X-DP(B).dwg

DISCLOSURE PLAN of Proposed LOT 654

being part of
Lot 908 on SP296740



BRISBANE (07) 3666 4700 WHITSUNDAYS (07) 4945 1722
MACKAY (07) 4951 2911 CAIRNS (07) 4951 6722

veris.com.au

ACN 615 735 727
Veris Australia Pty Ltd

Drawing No Issue
30109-DP654 B



DARLING COURT

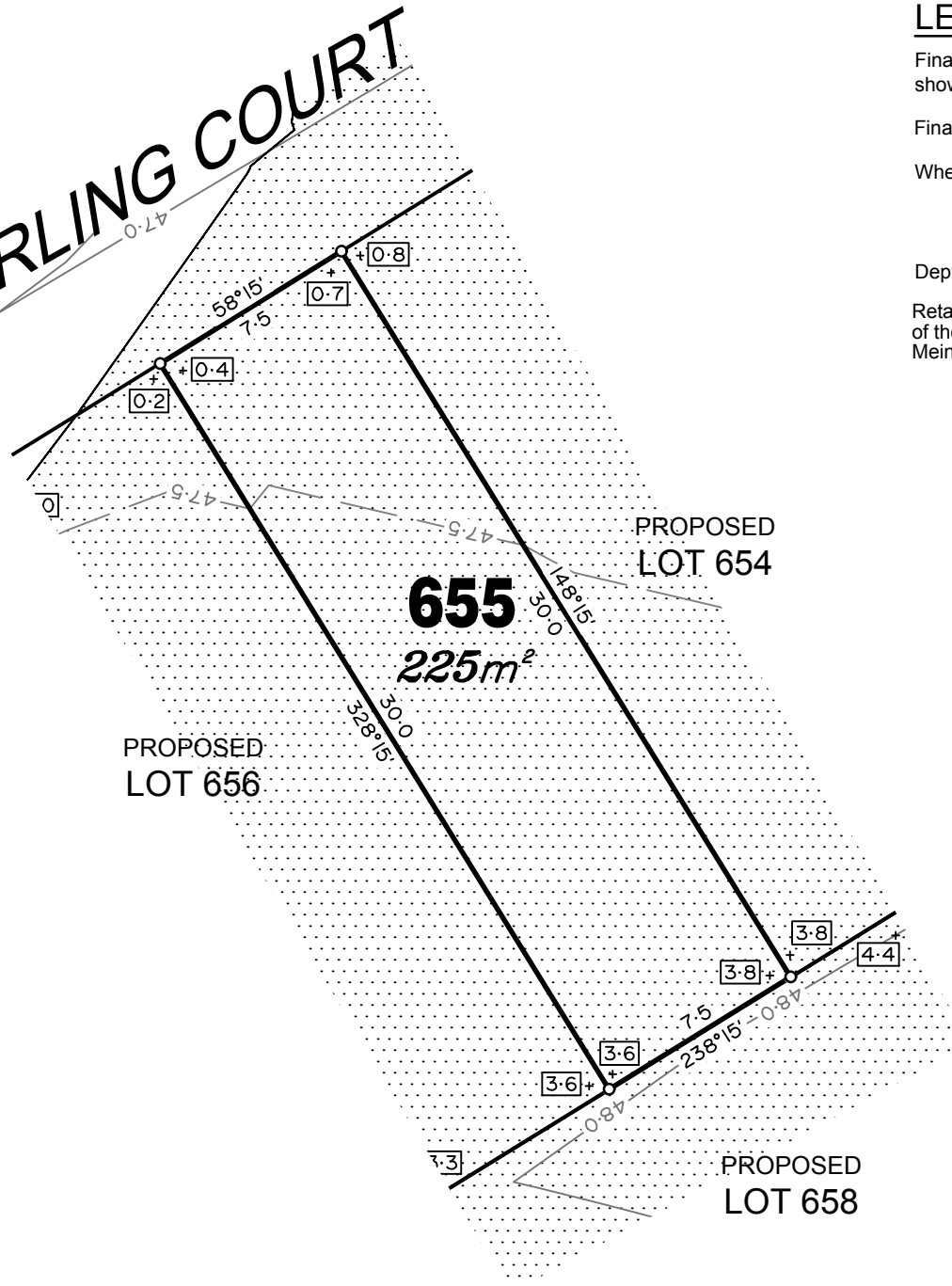

LEGEND

Final surface contours based on A.H.D. datum at an interval of 0.5m,
shown as: — 59.5 —

Final surface level shown as:- +72.85

Where applicable, areas to be filled are shown as:



Depth of fill, in metres, shown as:- +1.9

Retaining wall and retaining wall height, shown on the lower side
of the wall, have been drawn from plans supplied by Bradlees
Meinhardt shown as:

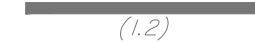

(1.2)

ADDITIONAL NOTES:

The LOT dimensions and area shown hereon are subject to
final field survey and also to the requirements of Council and
any other authority which may have requirements under any
relevant legislation

Final surface contours shown hereon have been supplied by
Bradlees Meinhardt.

Location of retaining walls are as shown on Engineering
design drawings. Their as-constructed location may differ
from their design location. Retaining wall heights have
been supplied by Bradlees Meinhardt.

Compaction of any fill material placed on this site shall be
completed to level one inspection and testing services in
accordance with AS3798-2007.

Depth of fill values are calculated to the pre-development
surface.

Copyright © Veris Australia Pty Ltd
0/0/201

FLAGSTONE
PRECINCT 1 STAGE 1X

For
PEET FLAGSTONE
CITY PTY LTD

IMPORTANT NOTES:

(These notes are an integral part of
this plan)

This plan has been prepared for
PEET FLAGSTONE CITY PTY LTD for
the purposes of **A Disclosure Plan**
**Under the Land Sales Act 1984 (as
amended).**

It is not to be used by any other
person or corporation or for any
other purposes and is subject to
the following limitations:

Please refer to the approved
Development Application for
conditions relating to the LOT and
to approved Operational Works
drawings for services location and
possible easements.

THESE DESIGNS AND DRAWINGS ARE COPYRIGHT
AND ARE NOT TO BE USED OR REPRODUCED
WITHOUT THE WRITTEN PERMISSION OF VERIS

Data Sources
Cadastral Boundaries
30109-LC-Master(BG) FS94 2014.dwg
Final Surface Contours
20180416 Stage 1X Des Tin.dwg
Pre-development Surface
THG survey 24/11/2016.

Issue	Revisions	Date	Drawn
B	Amend lots 584, 663, 665 and 671	06.09.2018	RCS
A	Original	16.04.2018	RCS

Locality: FLAGSTONE
Local Authority: LOGAN CITY COUNCIL
Horizontal Meridian: MGA Vide IS221510
Vertical Level Datum: AHD D
Scale: 1:250 @ A4
Designed: Bradlees Meinhardt
Drawn: RCS
Checked: MMR
Plot Date: 25 Sep, 201
Computer File Ref: 30109-S1X-DP(B).dwg

DISCLOSURE PLAN

of Proposed LOT 655

being part of

Lot 908 on SP296740



BRISBANE (07) 3656 4700 WHITSUNDAYS (07) 4945 1722
MACKAY (07) 4951 2911 CAIRNS (07) 4951 6722

veris.com.au
ACN 615 735 727
Veris Australia Pty Ltd

Drawing No Issue
30109-DP655 B



DARLING COURT

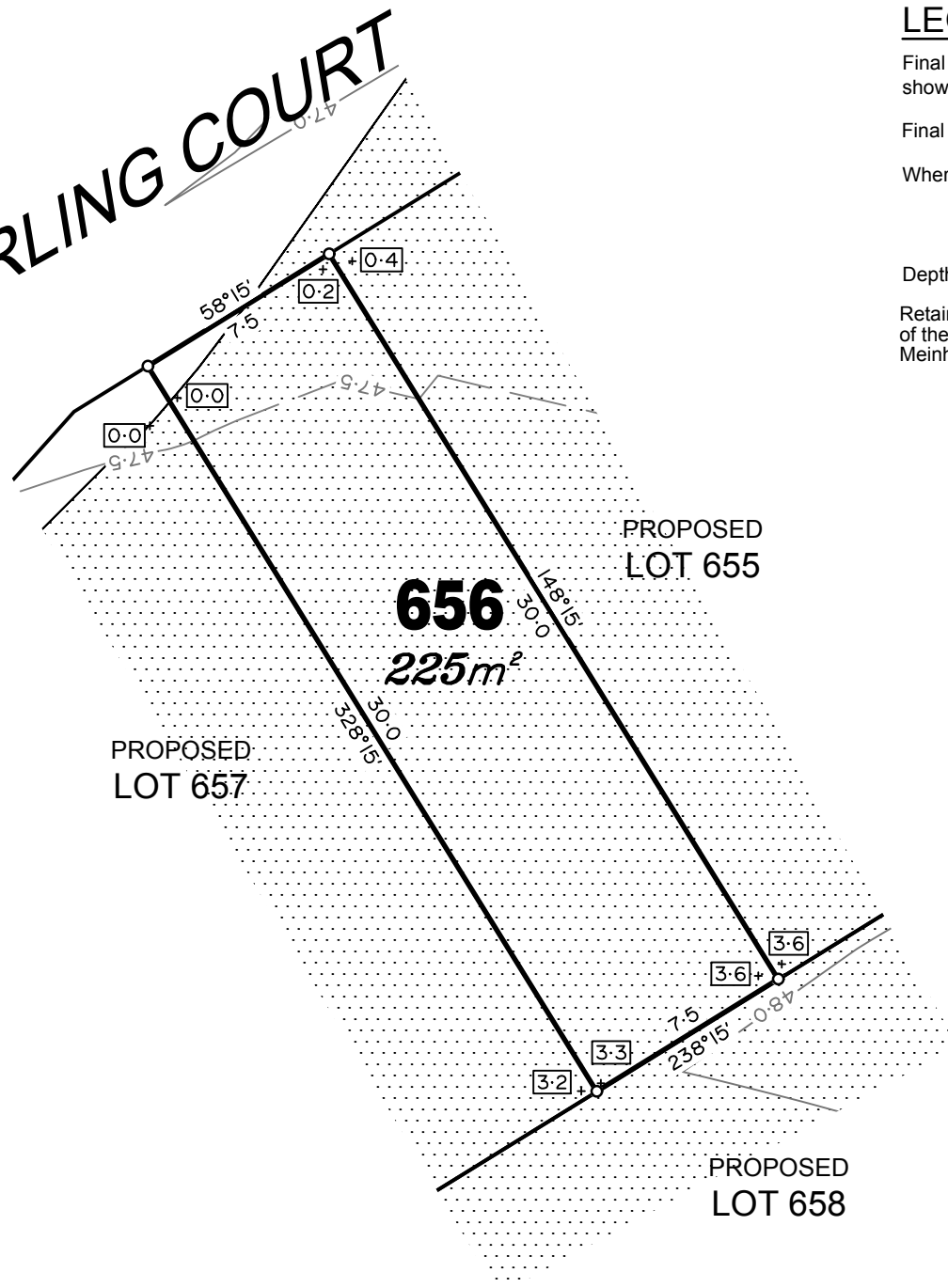

LEGEND

Final surface contours based on A.H.D. datum at an interval of 0.5m, shown as: — 59.5 —

Final surface level shown as:- +72.85

Where applicable, areas to be filled are shown as:

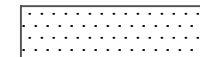

Depth of fill, in metres, shown as:- +1.9

Retaining wall and retaining wall height, shown on the lower side of the wall, have been drawn from plans supplied by Bradlees Meinhardt shown as:



(1.2)

ADDITIONAL NOTES:

The LOT dimensions and area shown hereon are subject to final field survey and also to the requirements of Council and any other authority which may have requirements under any relevant legislation

Final surface contours shown hereon have been supplied by Bradlees Meinhardt.

Location of retaining walls are as shown on Engineering design drawings. Their as-constructed location may differ from their design location. Retaining wall heights have been supplied by Bradlees Meinhardt.

Compaction of any fill material placed on this site shall be completed to level one inspection and testing services in accordance with AS3798-2007.

Depth of fill values are calculated to the pre-development surface.

Copyright © Veris Australia Pty Ltd
0/0/201

FLAGSTONE PRECINCT 1 STAGE 1X For PEET FLAGSTONE CITY PTY LTD

IMPORTANT NOTES:

(These notes are an integral part of this plan)

This plan has been prepared for PEET FLAGSTONE CITY PTY LTD for the purposes of **A Disclosure Plan** Under the Land Sales Act 1984 (as amended).

It is not to be used by any other person or corporation or for any other purposes and is subject to the following limitations:

Please refer to the approved Development Application for conditions relating to the LOT and to approved Operational Works drawings for services location and possible easements.

THESE DESIGNS AND DRAWINGS ARE COPYRIGHT AND ARE NOT TO BE USED OR REPRODUCED WITHOUT THE WRITTEN PERMISSION OF VERIS

Data Sources

Cadastral Boundaries
30109-LC-Master(BG) FS94 2014.dwg
Final Surface Contours
20180416 Stage 1X Des Tin.dwg
Pre-development Surface
THG survey 24/11/2016.

Issue	Revisions	Date	Drawn
B	Amend lots 584, 663, 665 and 671	06.09.2018	RCS
A	Original	16.04.2018	RCS

Locality: FLAGSTONE
Local Authority: LOGAN CITY COUNCIL
Horizontal Meridian: MGA Vide IS221510
Vertical Level Datum: AHD D
Scale: 1:250 @ A4
Designed: Bradlees Meinhardt
Drawn: RCS
Checked: MMR
Plot Date: 25 Sep, 201
Computer File Ref: 30109-S1X-DP(B).dwg

DISCLOSURE PLAN of Proposed LOT 656

being part of
Lot 908 on SP296740



BRISBANE (07) 3666 4700 WHITSUNDAYS (07) 4945 1722
MACKAY (07) 4951 2911 CAIRNS (07) 4951 6722

veris.com.au
ACN 615 735 727
Veris Australia Pty Ltd

Drawing No Issue
30109-DP656 B



DARLING COURT

HIGHGATE

DRIVE

PROPOSED
LOT 656

657
319m²

PROPOSED
LOT 658

LEGEND

Final surface contours based on A.H.D. datum at an interval of 0.5m,
shown as: — 59.5 —

Final surface level shown as:- +72.85

Where applicable, areas to be filled are shown as:

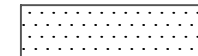

Depth of fill, in metres, shown as:- +1.9

Retaining wall and retaining wall height, shown on the lower side
of the wall, have been drawn from plans supplied by Bradlees
Meinhardt shown as:

(1.2)

ADDITIONAL NOTES:

The LOT dimensions and area shown hereon are subject to
final field survey and also to the requirements of Council and
any other authority which may have requirements under any
relevant legislation

Final surface contours shown hereon have been supplied by
Bradlees Meinhardt.

Location of retaining walls are as shown on Engineering
design drawings. Their as-constructed location may differ
from their design location. Retaining wall heights have
been supplied by Bradlees Meinhardt.

Compaction of any fill material placed on this site shall be
completed to level one inspection and testing services in
accordance with AS3798-2007.

Depth of fill values are calculated to the pre-development
surface.

Copyright © Veris Australia Pty Ltd
0/0/201

FLAGSTONE
PRECINCT 1 STAGE 1X

For
PEET FLAGSTONE
CITY PTY LTD

IMPORTANT NOTES:

(These notes are an integral part of
this plan)

This plan has been prepared for
PEET FLAGSTONE CITY PTY LTD for
the purposes of **A Disclosure Plan**
Under the Land Sales Act 1984 (as
amended).

It is not to be used by any other
person or corporation or for any
other purposes and is subject to
the following limitations:

Please refer to the approved
Development Application for
conditions relating to the LOT and
to approved Operational Works
drawings for services location and
possible easements.

THESE DESIGNS AND DRAWINGS ARE COPYRIGHT
AND ARE NOT TO BE USED OR REPRODUCED
WITHOUT THE WRITTEN PERMISSION OF VERIS

Data Sources

Cadastral Boundaries
30109-LC-Master(BG) FS94 2014.dwg
Final Surface Contours
20180416 Stage 1X Des Tin.dwg
Pre-development Surface
THG survey 24/11/2016.

B	Amend lots 584, 663, 665 and 671	06.09.2018	RCS
A	Original	16.04.2018	RCS

Issue Revisions Date Drawn

Locality: FLAGSTONE
Local Authority: LOGAN CITY COUNCIL
Horizontal Meridian: MGA Vide IS221510
Vertical Level Datum: AHD D
Scale: 1:250 @ A4
Designed: Bradlees Meinhardt
Drawn: RCS
Checked: MMR
Plot Date: 25 Sep, 201
Computer File Ref: 30109-ST1X-DP(B).dwg

DISCLOSURE PLAN
of Proposed LOT 657

being part of
Lot 908 on SP296740



BRISBANE (07) 3666 4700 WHITSUNDAYS (07) 4945 1722
MACKAY (07) 4951 2911 CAIRNS (07) 4951 6722

veris.com.au
ACN 615 735 727
Veris Australia Pty Ltd

Drawing No Issue
30109-DP657 B



HIGHGATE DRIVE

HIGHGATE DRIVE

589
653m²

PROPOSED
LOT 588

PROPOSED
LOT 590

LEGEND

Final surface contours based on A.H.D. datum at an interval of 0.5m,
shown as: — 59.5 —

Final surface level shown as:- +72.85

Where applicable, areas to be filled are shown as:

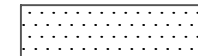

Depth of fill, in metres, shown as:- +1.9

Retaining wall and retaining wall height, shown on the lower side
of the wall, have been drawn from plans supplied by Bradlees
Meinhardt shown as:

(1.2)

Retaining Wall Lot 589
Min Height:- 0.2m
Max Height:- 0.75m
Average Height:- 0.48m

ADDITIONAL NOTES:

The LOT dimensions and area shown hereon are subject to
final field survey and also to the requirements of Council and
any other authority which may have requirements under any
relevant legislation

Final surface contours shown hereon have been supplied by
Bradlees Meinhardt.

Location of retaining walls are as shown on Engineering
design drawings. Their as-constructed location may differ
from their design location. Retaining wall heights have
been supplied by Bradlees Meinhardt.

Compaction of any fill material placed on this site shall be
completed to level one inspection and testing services in
accordance with AS3798-2007.

Depth of fill values are calculated to the pre-development
surface.

Copyright © Veris Australia Pty Ltd
0/0/201

FLAGSTONE
PRECINCT 1 STAGE 1X

For
PEET FLAGSTONE
CITY PTY LTD

IMPORTANT NOTES:

(These notes are an integral part of
this plan)

This plan has been prepared for
PEET FLAGSTONE CITY PTY LTD for
the purposes of **A Disclosure Plan**
Under the Land Sales Act 1984 (as
amended).

It is not to be used by any other
person or corporation or for any
other purposes and is subject to
the following limitations:

Please refer to the approved
Development Application for
conditions relating to the LOT and
to approved Operational Works
drawings for services location and
possible easements.

THESE DESIGNS AND DRAWINGS ARE COPYRIGHT
AND ARE NOT TO BE USED OR REPRODUCED
WITHOUT THE WRITTEN PERMISSION OF VERIS

Data Sources

Cadastral Boundaries
30109-LC-Master(BG) FS94 2014.dwg
Final Surface Contours
20180416 Stage 1X Des Tin.dwg
Pre-development Surface
THG survey 24/11/2016.

Issue	Revisions	Date	Drawn
C	Add retaining walls	09.11.2018	RCS
B	Amend lots 584, 663, 665 and 671	06.09.2018	RCS
A	Original	16.04.2018	RCS

Locality: FLAGSTONE
Local Authority: LOGAN CITY COUNCIL
Horizontal Meridian: MGA Vide IS221510
Vertical Level Datum: AHD D
Scale: 1:250 @ A4
Designed: Bradlees Meinhardt
Drawn: RCS
Checked: MMR
Plot Date: 09 Nov, 201
Computer File Ref: 30109-ST1X-DP(C).dwg

DISCLOSURE PLAN

of Proposed LOT 589

being part of

Lot 908 on SP296740



BRISBANE (07) 3656 4700 WHITSUNDAYS (07) 4945 1722
MACKAY (07) 4951 2911 CAIRNS (07) 4951 6722

veris.com.au

ACN 615 735 727
Veris Australia Pty Ltd

Drawing No Issue
30109-DP589 B



0 12.5m 50 mm 25m 100 mm 37.5m 150 mm SCALE BAR

LEGEND

Final surface contours based on A.H.D. datum at an interval of 0.5m, shown as: — 59.5 —

Final surface level shown as:- +72.85

Where applicable, areas to be filled are shown as:



Depth of fill, in metres, shown as:- +1.9

Retaining wall and retaining wall height, shown on the lower side of the wall, have been drawn from plans supplied by Bradlees Meinhardt shown as:

(1.2)

Retaining Wall Lot 652
Min Height:- 0.43m
Max Height:- 0.74m
Average Height:- 0.59m

ADDITIONAL NOTES:

The LOT dimensions and area shown hereon are subject to final field survey and also to the requirements of Council and any other authority which may have requirements under any relevant legislation

Final surface contours shown hereon have been supplied by Bradlees Meinhardt.

Location of retaining walls are as shown on Engineering design drawings. Their as-constructed location may differ from their design location. Retaining wall heights have been supplied by Bradlees Meinhardt.

Compaction of any fill material placed on this site shall be completed to level one inspection and testing services in accordance with AS3798-2007.

Depth of fill values are calculated to the pre-development surface.

Copyright © Veris Australia Pty Ltd
0/0/201

FLAGSTONE PRECINCT 1 STAGE 1X

For
PEET FLAGSTONE
CITY PTY LTD

IMPORTANT NOTES:

(These notes are an integral part of this plan)

This plan has been prepared for PEET FLAGSTONE CITY PTY LTD for the purposes of **A Disclosure Plan** Under the Land Sales Act 1984 (as amended).

It is not to be used by any other person or corporation or for any other purposes and is subject to the following limitations:

Please refer to the approved Development Application for conditions relating to the LOT and to approved Operational Works drawings for services location and possible easements.

THESE DESIGNS AND DRAWINGS ARE COPYRIGHT AND ARE NOT TO BE USED OR REPRODUCED WITHOUT THE WRITTEN PERMISSION OF VERIS

Data Sources
Cadastral Boundaries
30109-LC-Master(BG) FS94 2014.dwg
Final Surface Contours
20180416 Stage 1X Des Tin.dwg
Pre-development Surface
THG survey 24/11/2016.

C	Add retaining walls	09.11.2018	RCS
B	Amend lots 584, 663, 665 and 671	06.09.2018	RCS
A	Original	16.04.2018	RCS
Issue	Revisions	Date	Drawn

Locality: FLAGSTONE
Local Authority: LOGAN CITY COUNCIL
Horizontal Meridian: MGA Vide IS221510
Vertical Level Datum: AHD D
Scale: 1:250 @ A4
Designed: Bradlees Meinhardt
Drawn: RCS
Checked: MMR
Plot Date: 09 Nov, 201
Computer File Ref: 30109-ST1X-DP(C).dwg

DISCLOSURE PLAN of Proposed LOT 652

being part of
Lot 908 on SP296740



BRISBANE (07) 3656 4700 WHITSUNDAYS (07) 4945 1722
MACKAY (07) 4951 2911 CAIRNS (07) 4951 6722

veris.com.au
ACN 615 735 727
Veris Australia Pty Ltd

Drawing No Issue
30109-DP652 C



DARLING COURT

GATEWAY DRIVE

652
500m²

PROPOSED
LOT 653

PROPOSED
LOT 651

0 12.5m 50 mm 25m 100 mm 37.5m 150 mm SCALE BAR

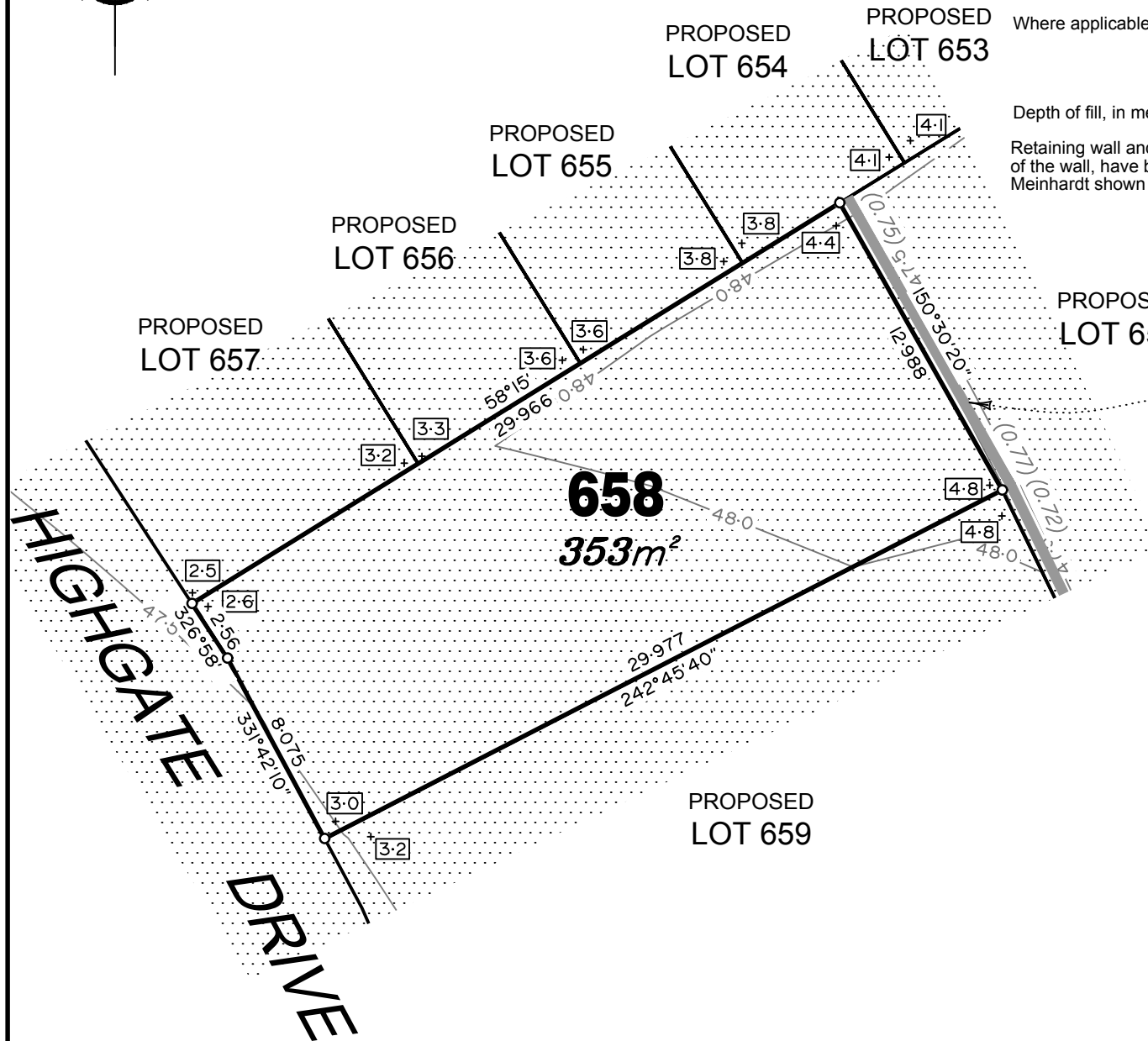

LEGEND

Final surface contours based on A.H.D. datum at an interval of 0.5m, shown as: — 59.5 —

Final surface level shown as:- +72.85

Where applicable, areas to be filled are shown as:



Depth of fill, in metres, shown as:- +1.9

Retaining wall and retaining wall height, shown on the lower side of the wall, have been drawn from plans supplied by Bradlees Meinhardt shown as:

(1.2)

Retaining Wall Lot 651
Min Height:- 0.75m
Max Height:- 0.77m
Average Height:- 0.76m

ADDITIONAL NOTES:

The LOT dimensions and area shown hereon are subject to final field survey and also to the requirements of Council and any other authority which may have requirements under any relevant legislation

Final surface contours shown hereon have been supplied by Bradlees Meinhardt.

Location of retaining walls are as shown on Engineering design drawings. Their as-constructed location may differ from their design location. Retaining wall heights have been supplied by Bradlees Meinhardt.

Compaction of any fill material placed on this site shall be completed to level one inspection and testing services in accordance with AS3798-2007.

Depth of fill values are calculated to the pre-development surface.

Copyright © Veris Australia Pty Ltd
0/0/201

FLAGSTONE PRECINCT 1 STAGE 1X

For
PEET FLAGSTONE
CITY PTY LTD

IMPORTANT NOTES:

(These notes are an integral part of this plan)

This plan has been prepared for PEET FLAGSTONE CITY PTY LTD for the purposes of **A Disclosure Plan** Under the Land Sales Act 1984 (as amended).

It is not to be used by any other person or corporation or for any other purposes and is subject to the following limitations:

Please refer to the approved Development Application for conditions relating to the LOT and to approved Operational Works drawings for services location and possible easements.

THESE DESIGNS AND DRAWINGS ARE COPYRIGHT AND ARE NOT TO BE USED OR REPRODUCED WITHOUT THE WRITTEN PERMISSION OF VERIS

Data Sources

Cadastral Boundaries
30109-LC-Master(BG) FS94 2014.dwg
Final Surface Contours
20180416 Stage 1X Des Tin.dwg
Pre-development Surface
THG survey 24/11/2016.

C	Add retaining walls	09.11.2018	RCS
B	Amend lots 584, 663, 665 and 671	06.09.2018	RCS
A	Original	16.04.2018	RCS
Issue	Revisions	Date	Drawn

Locality: FLAGSTONE
Local Authority: LOGAN CITY COUNCIL
Horizontal Meridian: MGA Vide IS221510
Vertical Level Datum: AHD D
Scale: 1:250 @ A4
Designed: Bradlees Meinhardt
Drawn: RCS
Checked: MMR
Plot Date: 09 Nov, 201
Computer File Ref: 30109-ST1X-DP(C).dwg

DISCLOSURE PLAN of Proposed LOT 658

being part of
Lot 908 on SP296740



BRISBANE (07) 3656 4700 WHITSUNDAYS (07) 4945 1722
MACKAY (07) 4951 2911 CAIRNS (07) 4051 6722

veris.com.au
ACN 615 735 727
Veris Australia Pty Ltd

Drawing No Issue
30109-DP658 B

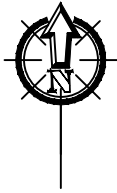

LEGEND

Final surface contours based on A.H.D. datum at an interval of 0.5m, shown as: — 59.5 —

Final surface level shown as:- +72.85

Where applicable, areas to be filled are shown as:



Depth of fill, in metres, shown as:- +1.9

Retaining wall and retaining wall height, shown on the lower side of the wall, have been drawn from plans supplied by Bradlees Meinhardt shown as:

(1.2)

Retaining Wall Lot 650/651
Min Height:- 0.72m
Max Height:- 0.76m
Average Height:- 0.74m

PROPOSED
LOT 658

PROPOSED
LOT 651

PROPOSED
LOT 650

659
333m²

PROPOSED
LOT 660

HIGHGATE
DRIVE

ADDITIONAL NOTES:

The LOT dimensions and area shown hereon are subject to final field survey and also to the requirements of Council and any other authority which may have requirements under any relevant legislation

Final surface contours shown hereon have been supplied by Bradlees Meinhardt.

Location of retaining walls are as shown on Engineering design drawings. Their as-constructed location may differ from their design location. Retaining wall heights have been supplied by Bradlees Meinhardt.

Compaction of any fill material placed on this site shall be completed to level one inspection and testing services in accordance with AS3798-2007.

Depth of fill values are calculated to the pre-development surface.

Copyright © Veris Australia Pty Ltd
0/0/201

FLAGSTONE
PRECINCT 1 STAGE 1X

For
PEET FLAGSTONE
CITY PTY LTD

IMPORTANT NOTES:

(These notes are an integral part of this plan)

This plan has been prepared for PEET FLAGSTONE CITY PTY LTD for the purposes of **A Disclosure Plan** Under the Land Sales Act 1984 (as amended).

It is not to be used by any other person or corporation or for any other purposes and is subject to the following limitations:

Please refer to the approved Development Application for conditions relating to the LOT and to approved Operational Works drawings for services location and possible easements.

THESE DESIGNS AND DRAWINGS ARE COPYRIGHT AND ARE NOT TO BE USED OR REPRODUCED WITHOUT THE WRITTEN PERMISSION OF VERIS

Data Sources
Cadastral Boundaries
30109-LC-Master(BG) FS94 2014.dwg
Final Surface Contours
20180416 Stage 1X Des Tin.dwg
Pre-development Surface
THG survey 24/11/2016.

C	Add retaining walls	09.11.2018	RCS
B	Amend lots 584, 663, 665 and 671	06.09.2018	RCS
A	Original	16.04.2018	RCS
Issue	Revisions	Date	Drawn

Locality: FLAGSTONE
Local Authority: LOGAN CITY COUNCIL
Horizontal Meridian: MGA Vide IS221510
Vertical Level Datum: AHD D
Scale: 1:250 @ A4
Designed: Bradlees Meinhardt
Drawn: RCS
Checked: MMR
Plot Date: 09 Nov, 201
Computer File Ref: 30109-ST1X-DP(C).dwg

DISCLOSURE PLAN
of Proposed LOT 659

being part of
Lot 908 on SP296740



BRISBANE WHITSUNDAYS
(07) 3666 4700 (07) 4946 1722
MACKAY CAIRNS
(07) 4951 2911 (07) 4951 6722

veris.com.au
ACN 615 735 727
Veris Australia Pty Ltd

Drawing No Issue
30109-DP659 C

0 12.5m 25m 37.5m
50 mm 100 mm 150 mm SCALE BAR

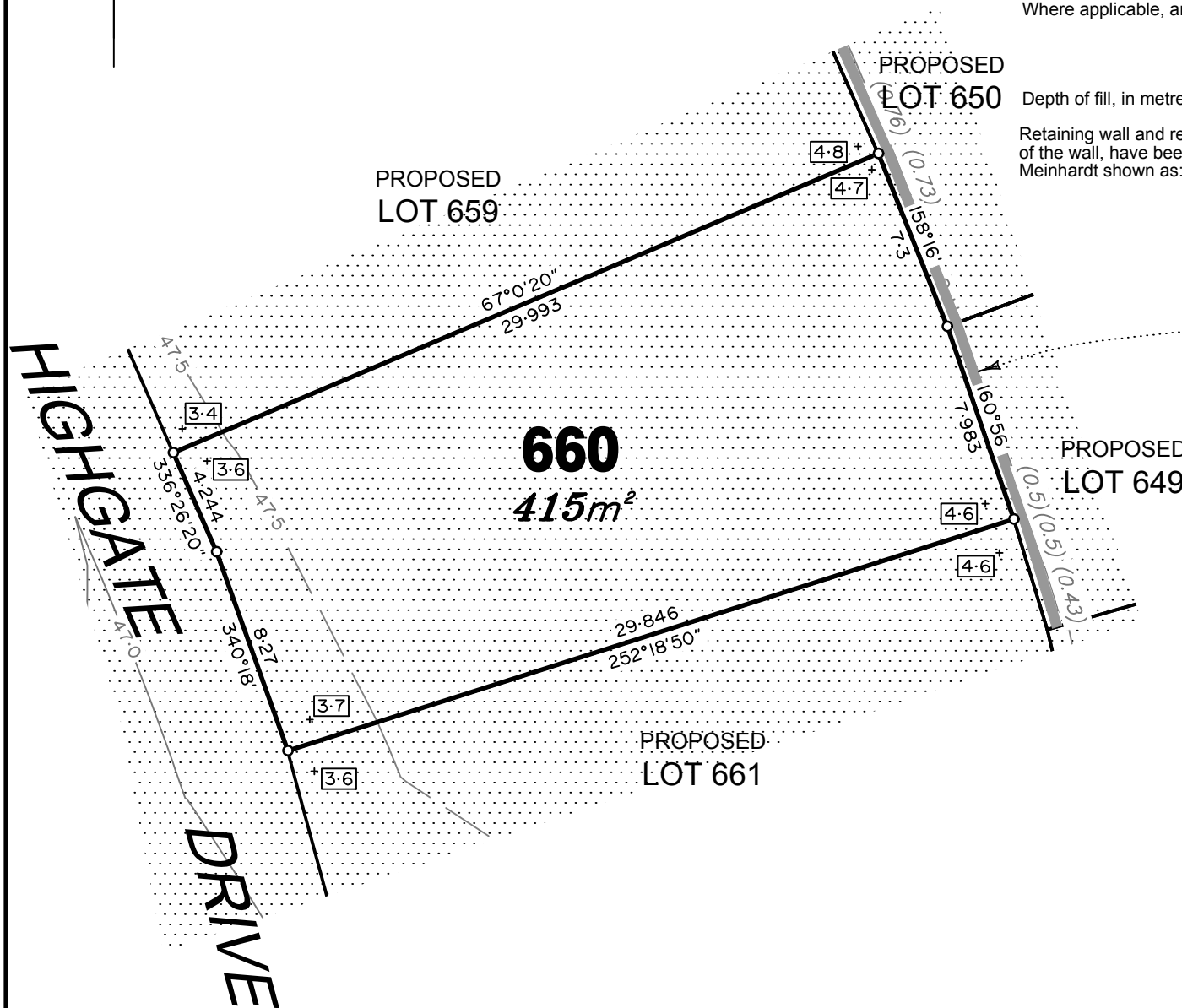

LEGEND

Final surface contours based on A.H.D. datum at an interval of 0.5m,
shown as: — 59.5 —

Final surface level shown as:- +72.85

Where applicable, areas to be filled are shown as:



Depth of fill, in metres, shown as:- +1.9

Retaining wall and retaining wall height, shown on the lower side
of the wall, have been drawn from plans supplied by Bradlees
Meinhardt shown as:



Retaining Wall Lot 649/651
Min Height:- 0.73m
Max Height:- 0.5m
Average Height:- 0.62m

ADDITIONAL NOTES:

The LOT dimensions and area shown hereon are subject to
final field survey and also to the requirements of Council and
any other authority which may have requirements under any
relevant legislation

Final surface contours shown hereon have been supplied by
Bradlees Meinhardt.

Location of retaining walls are as shown on Engineering
design drawings. Their as-constructed location may differ
from their design location. Retaining wall heights have
been supplied by Bradlees Meinhardt.

Compaction of any fill material placed on this site shall be
completed to level one inspection and testing services in
accordance with AS3798-2007.

Depth of fill values are calculated to the pre-development
surface.

Copyright © Veris Australia Pty Ltd
0/0/201

FLAGSTONE PRECINCT 1 STAGE 1X

For
PEET FLAGSTONE
CITY PTY LTD

IMPORTANT NOTES:

(These notes are an integral part of
this plan)

This plan has been prepared for
PEET FLAGSTONE CITY PTY LTD for
the purposes of **A Disclosure Plan**
Under the Land Sales Act 1984 (as
amended).

It is not to be used by any other
person or corporation or for any
other purposes and is subject to
the following limitations:

Please refer to the approved
Development Application for
conditions relating to the LOT and
to approved Operational Works
drawings for services location and
possible easements.

THESE DESIGNS AND DRAWINGS ARE COPYRIGHT
AND ARE NOT TO BE USED OR REPRODUCED
WITHOUT THE WRITTEN PERMISSION OF VERIS

Data Sources
Cadastral Boundaries
30109-LC-Master(BG) FS94 2014.dwg
Final Surface Contours
20180416 Stage 1X Des Tin.dwg
Pre-development Surface
THG survey 24/11/2016.

Issue	Revisions	Date	Drawn
C	Add retaining walls	09.11.2018	RCS
B	Amend lots 584, 663, 665 and 671	06.09.2018	RCS
A	Original	16.04.2018	RCS

Locality: FLAGSTONE
Local Authority: LOGAN CITY COUNCIL
Horizontal Meridian: MGA Vide IS221510
Vertical Level Datum: AHD D
Scale: 1:250 @ A4
Designed: Bradlees Meinhardt
Drawn: RCS
Checked: MMR
Plot Date: 09 Nov, 201
Computer File Ref: 30109-ST1X-DP(C).dwg

DISCLOSURE PLAN of Proposed LOT 660

being part of
Lot 908 on SP296740



BRISBANE (07) 3666 4700 WHITSUNDAYS (07) 4945 1722
MACKAY (07) 4951 2911 CAIRNS (07) 4951 6722

veris.com.au
ACN 615 735 727
Veris Australia Pty Ltd

Drawing No 30109-DP660 Issue C

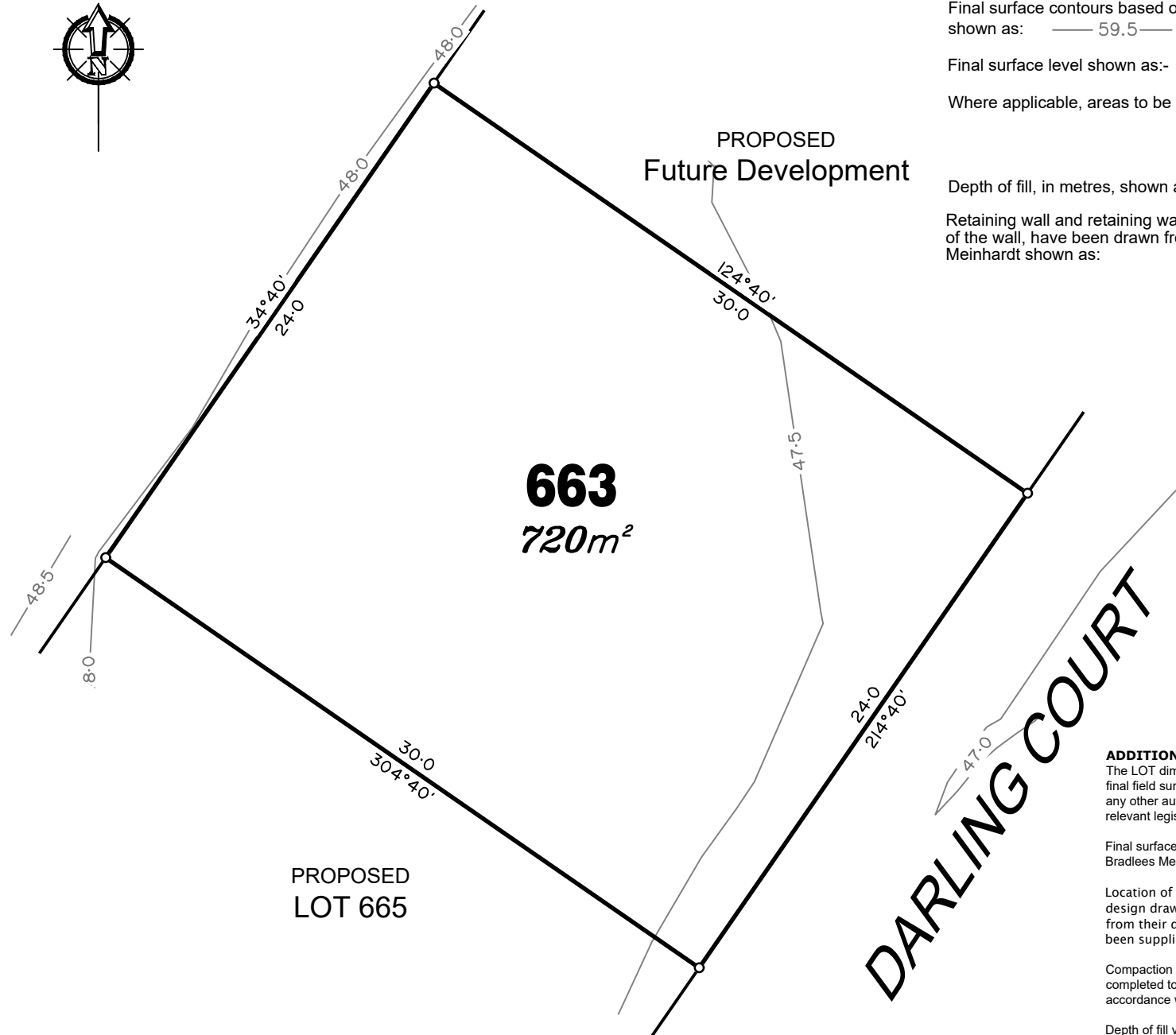

LEGEND

Final surface contours based on A.H.D. datum at an interval of 0.5m, shown as: — 59.5 —

Final surface level shown as:- +72.85

Where applicable, areas to be filled are shown as:



Depth of fill, in metres, shown as:- +1.9

Retaining wall and retaining wall height, shown on the lower side of the wall, have been drawn from plans supplied by Bradlees Meinhardt shown as:



ADDITIONAL NOTES:

The LOT dimensions and area shown hereon are subject to final field survey and also to the requirements of Council and any other authority which may have requirements under any relevant legislation

Final surface contours shown hereon have been supplied by Bradlees Meinhardt.

Location of retaining walls are as shown on Engineering design drawings. Their as-constructed location may differ from their design location. Retaining wall heights have been supplied by Bradlees Meinhardt.

Compaction of any fill material placed on this site shall be completed to level one inspection and testing services in accordance with AS3798-2007.

Depth of fill values are calculated to the pre-development surface.

Copyright © Veris Australia Pty Ltd
14/05/2019.

FLAGSTONE PRECINCT 1 STAGE 1X

For
**PEET FLAGSTONE
CITY PTY LTD**

IMPORTANT NOTES:

(These notes are an integral part of this plan)

This plan has been prepared for
PEET FLAGSTONE CITY PTY LTD for
the purposes of **A Disclosure Plan**
Under the Land Sales Act 1984 (as amended).

It is not to be used by any other person or corporation or for any other purposes and is subject to the following limitations:

Please refer to the approved Development Application for conditions relating to the LOT and to approved Operational Works drawings for services location and possible easements.

THESE DESIGNS AND DRAWINGS ARE COPYRIGHT
AND ARE NOT TO BE USED OR REPRODUCED
WITHOUT THE WRITTEN PERMISSION OF VERIS

Data Sources

Cadastral Boundaries
30109-LC-Master(BG) FS94 2014.dwg
Final Surface Contours
190429_30109 Stage1X Ascon
Pre-development Surface
THG survey 24/11/2016.

Issue	Revisions	Date	Drawn
C	Amend surface contours	14.05.2019	RCS
B	Amend lots 584, 663, 665 and 671	06.09.2018	RCS
A	Original	16.04.2018	RCS

Locality: FLAGSTONE
Local Authority: LOGAN CITY COUNCIL
Horizontal Meridian: MGA Vide IS221510
Vertical Level Datum: AHD D
Scale: 1:250 @ A4
Designed: Bradlees Meinhardt
Drawn: RCS
Checked: MMR
Plot Date: 14 May, 2019
Computer File Ref: 30109-ST1X-DP(D).dwg

DISCLOSURE PLAN of Proposed LOT 663

being part of
Lot 908 on SP303113



BRISBANE (07) 3666 4700 WHITSUNDAYS (07) 4945 1722
MACKAY (07) 4951 2911 CAIRNS (07) 4051 6722

veris.com.au
ACN 615 735 727
Veris Australia Pty Ltd

Drawing No Issue
30109-DP663 C



LEGEND

Final surface contours based on A.H.D. datum at an interval of 0.5m, shown as: — 59.5 —

Final surface level shown as:- +72.85

Where applicable, areas to be filled are shown as:

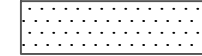

Depth of fill, in metres, shown as:- +1.9

Retaining wall and retaining wall height, shown on the lower side of the wall, have been drawn from plans supplied by Bradlees Meinhardt shown as:



ADDITIONAL NOTES:

The LOT dimensions and area shown hereon are subject to final field survey and also to the requirements of Council and any other authority which may have requirements under any relevant legislation

Final surface contours shown hereon have been supplied by Bradlees Meinhardt.

Location of retaining walls are as shown on Engineering design drawings. Their as-constructed location may differ from their design location. Retaining wall heights have been supplied by Bradlees Meinhardt.

Compaction of any fill material placed on this site shall be completed to level one inspection and testing services in accordance with AS3798-2007.

Depth of fill values are calculated to the pre-development surface.

Copyright © Veris Australia Pty Ltd
14/05/2019.

FLAGSTONE PRECINCT 1 STAGE 1X

For
**PEET FLAGSTONE
CITY PTY LTD**

IMPORTANT NOTES:

(These notes are an integral part of this plan)

This plan has been prepared for PEET FLAGSTONE CITY PTY LTD for the purposes of **A Disclosure Plan** Under the Land Sales Act 1984 (as amended).

It is not to be used by any other person or corporation or for any other purposes and is subject to the following limitations:

Please refer to the approved Development Application for conditions relating to the LOT and to approved Operational Works drawings for services location and possible easements.

THESE DESIGNS AND DRAWINGS ARE COPYRIGHT AND ARE NOT TO BE USED OR REPRODUCED WITHOUT THE WRITTEN PERMISSION OF VERIS

Data Sources

Cadastral Boundaries
30109-LC-Master(BG) FS94 2014.dwg
Final Surface Contours
190429_30109 Stage1X Ascon
Pre-development Surface
THG survey 24/11/2016.

Issue	Revisions	Date	Drawn
C	Amend surface contours	14.05.2019	RCS
B	Amend lots 584, 663, 665 and 671	06.09.2018	RCS
A	Original	16.04.2018	RCS

Locality: FLAGSTONE
Local Authority: LOGAN CITY COUNCIL
Horizontal Meridian: MGA Vide IS221510
Vertical Level Datum: AHD D
Scale: 1:250 @ A4
Designed: Bradlees Meinhardt
Drawn: RCS
Checked: MMR
Plot Date: 14 May, 2019
Computer File Ref: 30109-ST1X-DP(D).dwg

DISCLOSURE PLAN of Proposed LOT 665

being part of
Lot 908 on SP303113



BRISBANE (07) 3666 4700 WHITSUNDAYS (07) 4945 1722
MACKAY (07) 4951 2911 CAIRNS (07) 4051 6722

veris.com.au
ACN 615 735 727
Veris Australia Pty Ltd

Drawing No 30109-DP665 Issue C

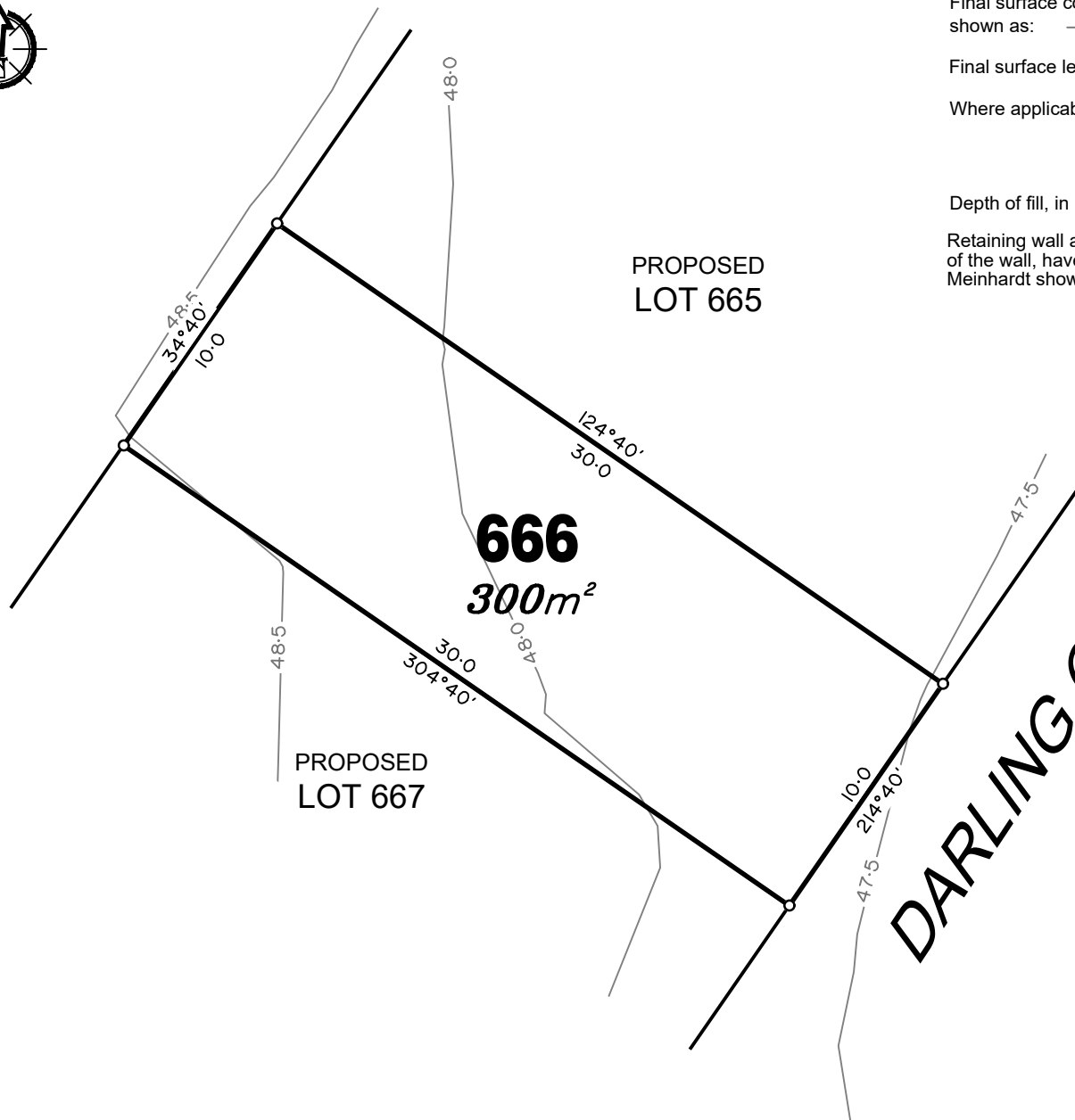

LEGEND

Final surface contours based on A.H.D. datum at an interval of 0.5m, shown as: — 59.5 —

Final surface level shown as:- +72.85

Where applicable, areas to be filled are shown as:



Depth of fill, in metres, shown as:- +1.9

Retaining wall and retaining wall height, shown on the lower side of the wall, have been drawn from plans supplied by Bradlees Meinhardt shown as:



ADDITIONAL NOTES:

The LOT dimensions and area shown hereon are subject to final field survey and also to the requirements of Council and any other authority which may have requirements under any relevant legislation

Final surface contours shown hereon have been supplied by Bradlees Meinhardt.

Location of retaining walls are as shown on Engineering design drawings. Their as-constructed location may differ from their design location. Retaining wall heights have been supplied by Bradlees Meinhardt.

Compaction of any fill material placed on this site shall be completed to level one inspection and testing services in accordance with AS3798-2007.

Depth of fill values are calculated to the pre-development surface.

Copyright © Veris Australia Pty Ltd
14/05/2019.

FLAGSTONE PRECINCT 1 STAGE 1X

For
**PEET FLAGSTONE
CITY PTY LTD**

IMPORTANT NOTES:

(These notes are an integral part of this plan)

This plan has been prepared for **PEET FLAGSTONE CITY PTY LTD** for the purposes of **A Disclosure Plan** Under the **Land Sales Act 1984 (as amended)**.

It is not to be used by any other person or corporation or for any other purposes and is subject to the following limitations:

Please refer to the approved Development Application for conditions relating to the LOT and to approved Operational Works drawings for services location and possible easements.

THESE DESIGNS AND DRAWINGS ARE COPYRIGHT AND ARE NOT TO BE USED OR REPRODUCED WITHOUT THE WRITTEN PERMISSION OF VERIS

Data Sources
Cadastral Boundaries
30109-LC-Master(BG) FS94 2014.dwg
Final Surface Contours
190429_30109 Stage1X Ascon
Pre-development Surface
THG survey 24/11/2016.

Issue	Revisions	Date	Drawn
C	Amend surface contours	14.05.2019	RCS
B	Amend lots 584, 663, 665 and 671	06.09.2018	RCS
A	Original	16.04.2018	RCS

Locality: FLAGSTONE
Local Authority: LOGAN CITY COUNCIL
Horizontal Meridian: MGA Vide IS221510
Vertical Level Datum: AHD D
Scale: 1:250 @ A4
Designed: Bradlees Meinhardt
Drawn: RCS
Checked: MMR
Plot Date: 14 May, 2019
Computer File Ref: 30109-ST1X-DP(D).dwg

DISCLOSURE PLAN of Proposed LOT 666

being part of
Lot 908 on SP303113



BRISBANE (07) 3666 4700
MACKAY (07) 4951 2911
WHITSUNDAYS (07) 4945 1722
CAIRNS (07) 4951 6722

veris.com.au
ACN 615 735 727
Veris Australia Pty Ltd

Drawing No
30109-DP666
Issue
C

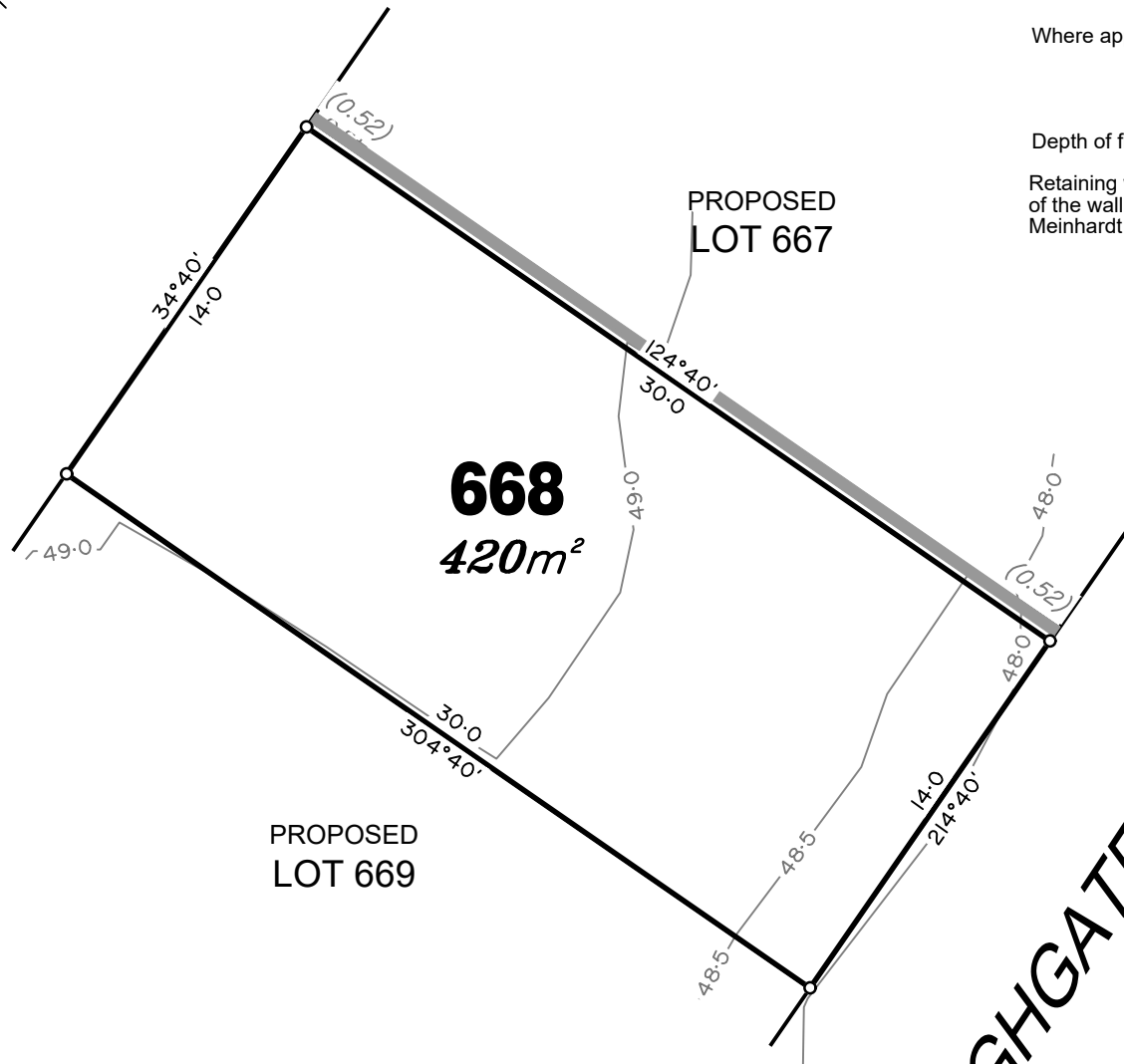

LEGEND

Final surface contours based on A.H.D. datum at an interval of 0.5m, shown as: — 59.5 —

Final surface level shown as:- +72.85

Where applicable, areas to be filled are shown as:



Depth of fill, in metres, shown as:- +1.9

Retaining wall and retaining wall height, shown on the lower side of the wall, have been drawn from plans supplied by Bradlees Meinhardt shown as:

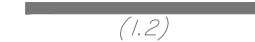

ADDITIONAL NOTES:

The LOT dimensions and area shown hereon are subject to final field survey and also to the requirements of Council and any other authority which may have requirements under any relevant legislation

Final surface contours shown hereon have been supplied by Bradlees Meinhardt.

Location of retaining walls are as shown on Engineering design drawings. Their as-constructed location may differ from their design location. Retaining wall heights have been supplied by Bradlees Meinhardt.

Compaction of any fill material placed on this site shall be completed to level one inspection and testing services in accordance with AS3798-2007.

Depth of fill values are calculated to the pre-development surface.

Copyright © Veris Australia Pty Ltd
14/05/2019.

FLAGSTONE PRECINCT 1 STAGE 1X

For
**PEET FLAGSTONE
CITY PTY LTD**

IMPORTANT NOTES:

(These notes are an integral part of this plan)

This plan has been prepared for PEET FLAGSTONE CITY PTY LTD for the purposes of **A Disclosure Plan** Under the Land Sales Act 1984 (as amended).

It is not to be used by any other person or corporation or for any other purposes and is subject to the following limitations:

Please refer to the approved Development Application for conditions relating to the LOT and to approved Operational Works drawings for services location and possible easements.

THESE DESIGNS AND DRAWINGS ARE COPYRIGHT AND ARE NOT TO BE USED OR REPRODUCED WITHOUT THE WRITTEN PERMISSION OF VERIS

Data Sources

Cadastral Boundaries
30109-LC-Master(BG) FS94 2014.dwg
Final Surface Contours
190429_30109 Stage1X Ascon
Pre-development Surface
THG survey 24/11/2016.

Issue	Revisions	Date	Drawn
C	Amend surface contours	14.05.2019	RCS
B	Amend lots 584, 663, 665 and 671	06.09.2018	RCS
A	Original	16.04.2018	RCS

Locality: FLAGSTONE
Local Authority: LOGAN CITY COUNCIL
Horizontal Meridian: MGA Vide IS221510
Vertical Level Datum: AHD D
Scale: 1:250 @ A4
Designed: Bradlees Meinhardt
Drawn: RCS
Checked: MMR
Plot Date: 14 May, 2019
Computer File Ref: 30109-ST1X-DP(D).dwg

DISCLOSURE PLAN of Proposed LOT 668

being part of
Lot 908 on SP303113



BRISBANE (07) 3666 4700 WHITSUNDAYS (07) 4945 1722
MACKAY (07) 4951 2911 CAIRNS (07) 4951 6722

veris.com.au
ACN 615 735 727
Veris Australia Pty Ltd

Drawing No 30109-DP668 Issue C

HIGHGATE DRIVE



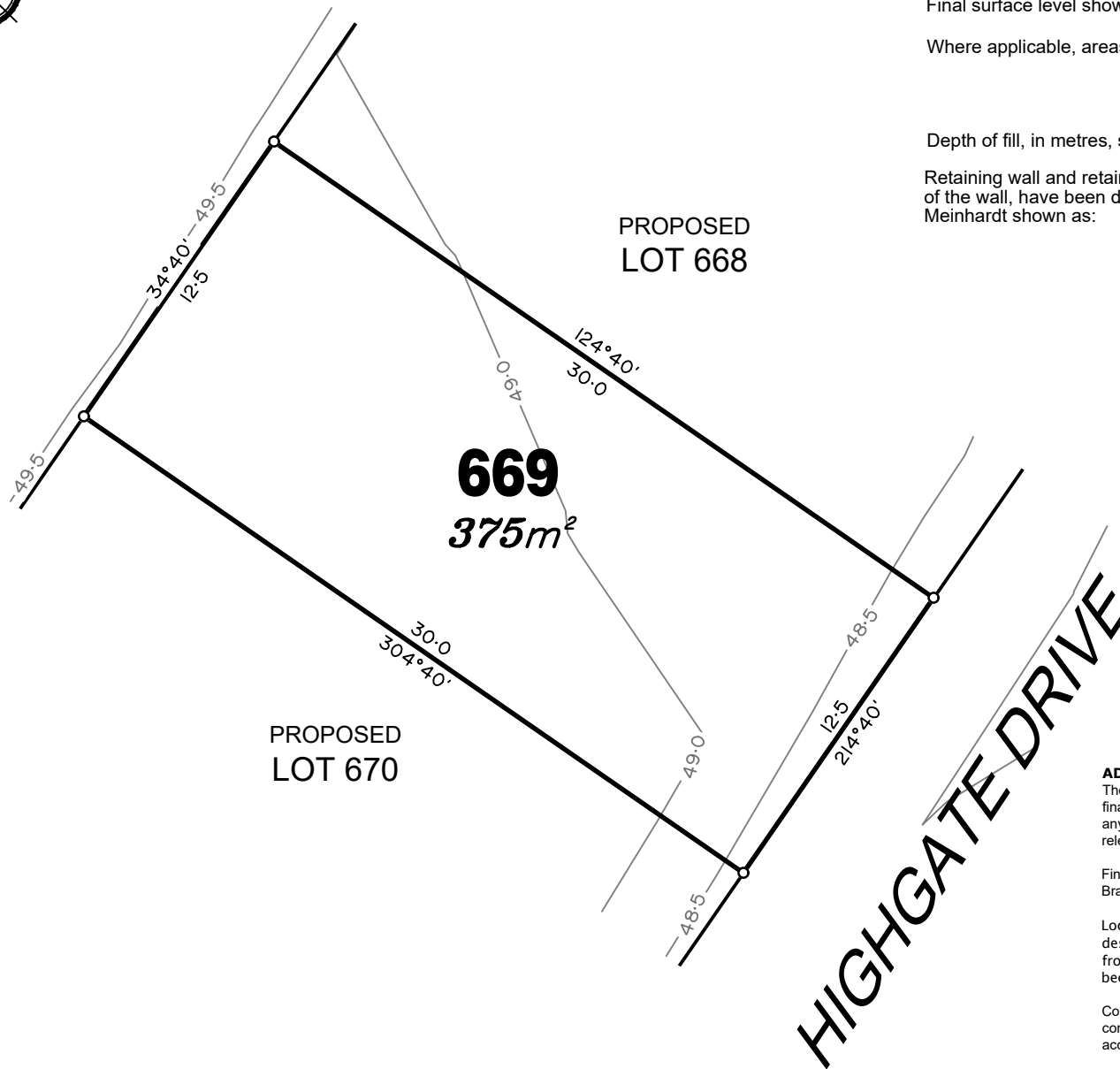

LEGEND

Final surface contours based on A.H.D. datum at an interval of 0.5m,
shown as: — 59.5 —

Final surface level shown as:- +72.85

Where applicable, areas to be filled are shown as:



Depth of fill, in metres, shown as:- +1.9

Retaining wall and retaining wall height, shown on the lower side
of the wall, have been drawn from plans supplied by Bradlees
Meinhardt shown as:



ADDITIONAL NOTES:

The LOT dimensions and area shown hereon are subject to
final field survey and also to the requirements of Council and
any other authority which may have requirements under any
relevant legislation

Final surface contours shown hereon have been supplied by
Bradlees Meinhardt.

Location of retaining walls are as shown on Engineering
design drawings. Their as-constructed location may differ
from their design location. Retaining wall heights have
been supplied by Bradlees Meinhardt.

Compaction of any fill material placed on this site shall be
completed to level one inspection and testing services in
accordance with AS3798-2007.

Depth of fill values are calculated to the pre-development
surface.

Copyright © Veris Australia Pty Ltd
14/05/2019.

FLAGSTONE PRECINCT 1 STAGE 1X

For
**PEET FLAGSTONE
CITY PTY LTD**

IMPORTANT NOTES:

(These notes are an integral part of
this plan)

This plan has been prepared for
PEET FLAGSTONE CITY PTY LTD for
the purposes of **A Disclosure Plan**
**Under the Land Sales Act 1984 (as
amended).**

It is not to be used by any other
person or corporation or for any
other purposes and is subject to
the following limitations:

Please refer to the approved
Development Application for
conditions relating to the LOT and
to approved Operational Works
drawings for services location and
possible easements.

THESE DESIGNS AND DRAWINGS ARE COPYRIGHT
AND ARE NOT TO BE USED OR REPRODUCED
WITHOUT THE WRITTEN PERMISSION OF VERIS

Data Sources

Cadastral Boundaries
30109-LC-Master(BG) FS94 2014.dwg
Final Surface Contours
190429_30109 Stage1X Ascon
Pre-development Surface
THG survey 24/11/2016.

Issue	Revisions	Date	Drawn
C	Amend surface contours	14.05.2019	RCS
B	Amend lots 584, 663, 665 and 671	06.09.2018	RCS
A	Original	16.04.2018	RCS

Locality: FLAGSTONE
Local Authority: LOGAN CITY COUNCIL
Horizontal Meridian: MGA Vide IS221510
Vertical Level Datum: AHD D
Scale: 1:250 @ A4
Designed: Bradlees Meinhardt
Drawn: RCS
Checked: MMR
Plot Date: 14 May, 2019
Computer File Ref: 30109-ST1X-DP(D).dwg

DISCLOSURE PLAN of Proposed LOT 669

being part of
Lot 908 on SP303113



BRISBANE (07) 3666 4700 WHITSUNDAYS (07) 4945 1722
MACKAY (07) 4951 2911 CAIRNS (07) 4951 6722

veris.com.au
ACN 615 735 727
Veris Australia Pty Ltd

Drawing No Issue
30109-DP669 C





LEGEND

Final surface contours based on A.H.D. datum at an interval of 0.5m, shown as: — 59.5 —

Final surface level shown as:- +72.85

Where applicable, areas to be filled are shown as:



Depth of fill, in metres, shown as:- +1.9

Retaining wall and retaining wall height, shown on the lower side of the wall, have been drawn from plans supplied by Bradlees Meinhardt shown as:



ADDITIONAL NOTES:

The LOT dimensions and area shown hereon are subject to final field survey and also to the requirements of Council and any other authority which may have requirements under any relevant legislation

Final surface contours shown hereon have been supplied by Bradlees Meinhardt.

Location of retaining walls are as shown on Engineering design drawings. Their as-constructed location may differ from their design location. Retaining wall heights have been supplied by Bradlees Meinhardt.

Compaction of any fill material placed on this site shall be completed to level one inspection and testing services in accordance with AS3798-2007.

Depth of fill values are calculated to the pre-development surface.

Copyright © Veris Australia Pty Ltd
14/05/2019.

FLAGSTONE PRECINCT 1 STAGE 1X

For
**PEET FLAGSTONE
CITY PTY LTD**

IMPORTANT NOTES:

(These notes are an integral part of this plan)

This plan has been prepared for
PEET FLAGSTONE CITY PTY LTD for
the purposes of **A Disclosure Plan**
Under the Land Sales Act 1984 (as amended).

It is not to be used by any other person or corporation or for any other purposes and is subject to the following limitations:

Please refer to the approved Development Application for conditions relating to the LOT and to approved Operational Works drawings for services location and possible easements.

THESE DESIGNS AND DRAWINGS ARE COPYRIGHT
AND ARE NOT TO BE USED OR REPRODUCED
WITHOUT THE WRITTEN PERMISSION OF VERIS

Data Sources

Cadastral Boundaries
30109-LC-Master(BG) FS94 2014.dwg
Final Surface Contours
190429_30109 Stage1X Ascon
Pre-development Surface
THG survey 24/11/2016.

Issue	Revisions	Date	Drawn
C	Amend surface contours	14.05.2019	RCS
B	Amend lots 584, 663, 665 and 671	06.09.2018	RCS
A	Original	16.04.2018	RCS

Locality: FLAGSTONE
Local Authority: LOGAN CITY COUNCIL
Horizontal Meridian: MGA Vide IS221510
Vertical Level Datum: AHD D
Scale: 1:250 @ A4
Designed: Bradlees Meinhardt
Drawn: RCS
Checked: MMR
Plot Date: 14 May, 2019
Computer File Ref: 30109-ST1X-DP(D).dwg

DISCLOSURE PLAN of Proposed LOT 670

being part of
Lot 908 on SP303113



BRISBANE (07) 3666 4700 WHITSUNDAYS (07) 4945 1722
MACKAY (07) 4951 2911 CAIRNS (07) 4951 6722

veris.com.au
ACN 615 735 727
Veris Australia Pty Ltd

Drawing No 30109-DP670 Issue C

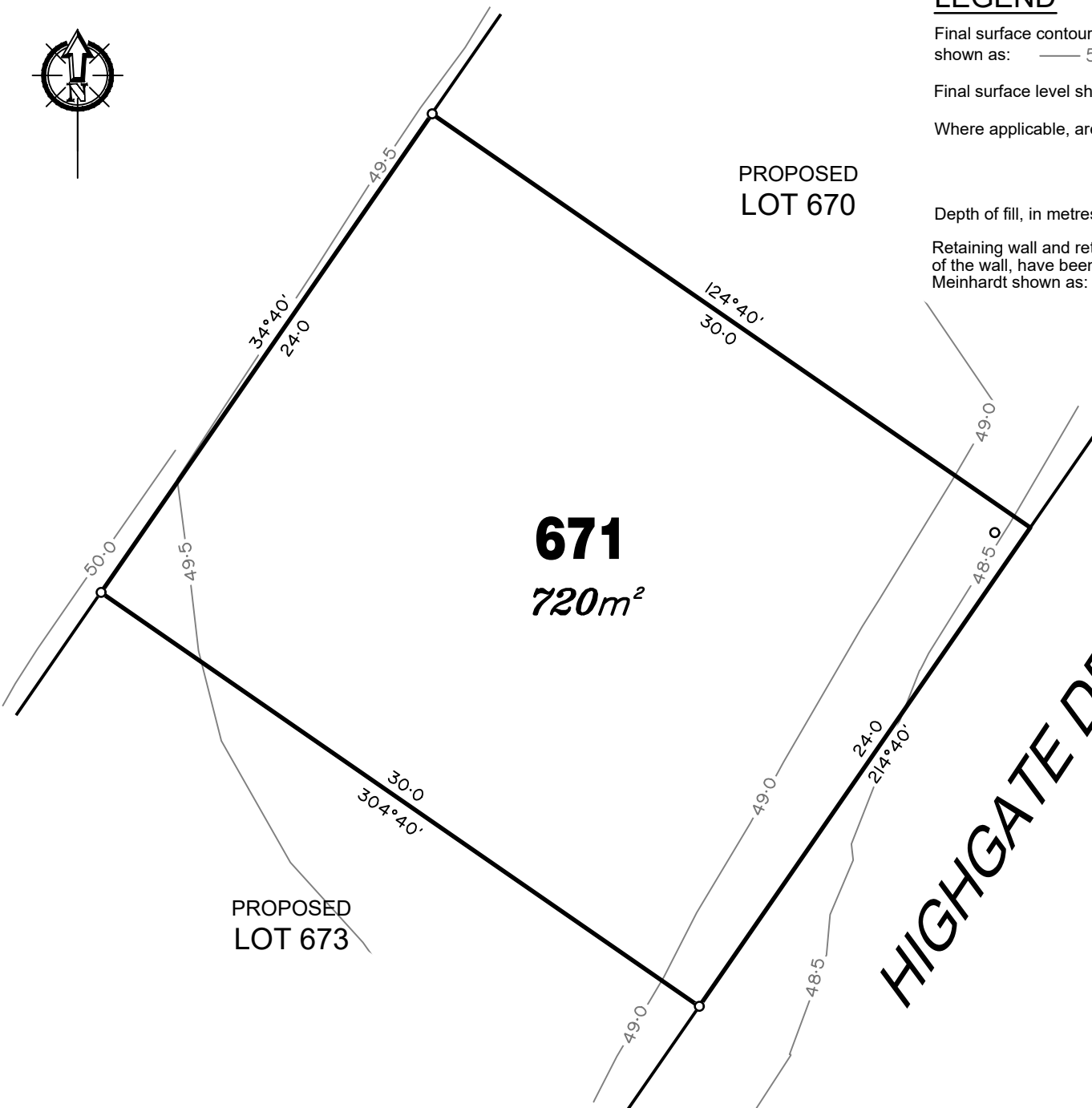

LEGEND

Final surface contours based on A.H.D. datum at an interval of 0.5m, shown as: — 59.5 —

Final surface level shown as:- +72.85

Where applicable, areas to be filled are shown as:



Depth of fill, in metres, shown as:- +1.9

Retaining wall and retaining wall height, shown on the lower side of the wall, have been drawn from plans supplied by Bradlees Meinhardt shown as:



(1.2)

671
720m²

HIGHGATE DRIVE

ADDITIONAL NOTES:

The LOT dimensions and area shown hereon are subject to final field survey and also to the requirements of Council and any other authority which may have requirements under any relevant legislation

Final surface contours shown hereon have been supplied by Bradlees Meinhardt.

Location of retaining walls are as shown on Engineering design drawings. Their as-constructed location may differ from their design location. Retaining wall heights have been supplied by Bradlees Meinhardt.

Compaction of any fill material placed on this site shall be completed to level one inspection and testing services in accordance with AS3798-2007.

Depth of fill values are calculated to the pre-development surface.

Copyright © Veris Australia Pty Ltd
14/05/2019.

FLAGSTONE
PRECINCT 1 STAGE 1X

For
PEET FLAGSTONE
CITY PTY LTD

IMPORTANT NOTES:

(These notes are an integral part of this plan)

This plan has been prepared for PEET FLAGSTONE CITY PTY LTD for the purposes of **A Disclosure Plan** Under the Land Sales Act 1984 (as amended).

It is not to be used by any other person or corporation or for any other purposes and is subject to the following limitations:

Please refer to the approved Development Application for conditions relating to the LOT and to approved Operational Works drawings for services location and possible easements.

THESE DESIGNS AND DRAWINGS ARE COPYRIGHT AND ARE NOT TO BE USED OR REPRODUCED WITHOUT THE WRITTEN PERMISSION OF VERIS

Data Sources
Cadastral Boundaries
30109-LC-Master(BG) FS94 2014.dwg
Final Surface Contours
190429_30109 Stage1X Ascon
Pre-development Surface
THG survey 24/11/2016.

C	Amend surface contours	14.05.2019	RCS
B	Amend lots 584, 663, 665 and 671	06.09.2018	RCS
A	Original	16.04.2018	RCS

Issue Revisions
Locality: FLAGSTONE
Local Authority: LOGAN CITY COUNCIL
Horizontal Meridian: MGA Vide IS221510
Vertical Level Datum: AHD D
Scale: 1:250 @ A4
Designed: Bradlees Meinhardt
Drawn: RCS
Checked: MMR
Plot Date: 14 May, 2019
Computer File Ref: 30109-ST1X-DP(D).dwg

DISCLOSURE PLAN
of Proposed LOT 671

being part of
Lot 908 on SP303113



BRISBANE (07) 3666 4700 WHITSUNDAYS (07) 4945 1722
MACKAY (07) 4951 2911 CAIRNS (07) 4051 6722

veris.com.au
ACN 615 735 727
Veris Australia Pty Ltd

Drawing No Issue
30109-DP671 C

0 12.5m 50 mm 25m 100 mm 37.5m 150 mm SCALE BAR



LEGEND

Final surface contours based on A.H.D. datum at an interval of 0.5m, shown as: — 59.5 —

Final surface level shown as:- +72.85

Where applicable, areas to be filled are shown as:



Depth of fill, in metres, shown as:- +1.9

Retaining wall and retaining wall height, shown on the lower side of the wall, have been drawn from plans supplied by Bradlees Meinhardt shown as:



ADDITIONAL NOTES:

The LOT dimensions and area shown hereon are subject to final field survey and also to the requirements of Council and any other authority which may have requirements under any relevant legislation

Final surface contours shown hereon have been supplied by Bradlees Meinhardt.

Location of retaining walls are as shown on Engineering design drawings. Their as-constructed location may differ from their design location. Retaining wall heights have been supplied by Bradlees Meinhardt.

Compaction of any fill material placed on this site shall be completed to level one inspection and testing services in accordance with AS3798-2007.

Depth of fill values are calculated to the pre-development surface.

Copyright © Veris Australia Pty Ltd
14/05/2019.

FLAGSTONE PRECINCT 1 STAGE 1X

For
**PEET FLAGSTONE
CITY PTY LTD**

IMPORTANT NOTES:

(These notes are an integral part of this plan)

This plan has been prepared for **PEET FLAGSTONE CITY PTY LTD** for the purposes of **A Disclosure Plan** Under the **Land Sales Act 1984 (as amended)**.

It is not to be used by any other person or corporation or for any other purposes and is subject to the following limitations:

Please refer to the approved Development Application for conditions relating to the LOT and to approved Operational Works drawings for services location and possible easements.

THESE DESIGNS AND DRAWINGS ARE COPYRIGHT AND ARE NOT TO BE USED OR REPRODUCED WITHOUT THE WRITTEN PERMISSION OF VERIS

Data Sources
Cadastral Boundaries
30109-LC-Master(BG) FS94 2014.dwg
Final Surface Contours
190429_30109 Stage1X Ascon
Pre-development Surface
THG survey 24/11/2016.

Issue	Revisions	Date	Drawn
C	Amend surface contours	14.05.2019	RCS
B	Amend lots 584, 663, 665 and 671	06.09.2018	RCS
A	Original	16.04.2018	RCS

Locality: FLAGSTONE
Local Authority: LOGAN CITY COUNCIL
Horizontal Meridian: MGA Vide IS221510
Vertical Level Datum: AHD D
Scale: 1:250 @ A4
Designed: Bradlees Meinhardt
Drawn: RCS
Checked: MMR
Plot Date: 14 May, 2019
Computer File Ref: 30109-ST1X-DP(D).dwg

DISCLOSURE PLAN

of Proposed LOT 673

being part of

Lot 908 on SP303113



BRISBANE (07) 3666 4700 WHITSUNDAYS (07) 4945 1722
MACKAY (07) 4951 2911 CAIRNS (07) 4951 6722

veris.com.au
ACN 615 735 727
Veris Australia Pty Ltd

Drawing No 30109-DP673 Issue C

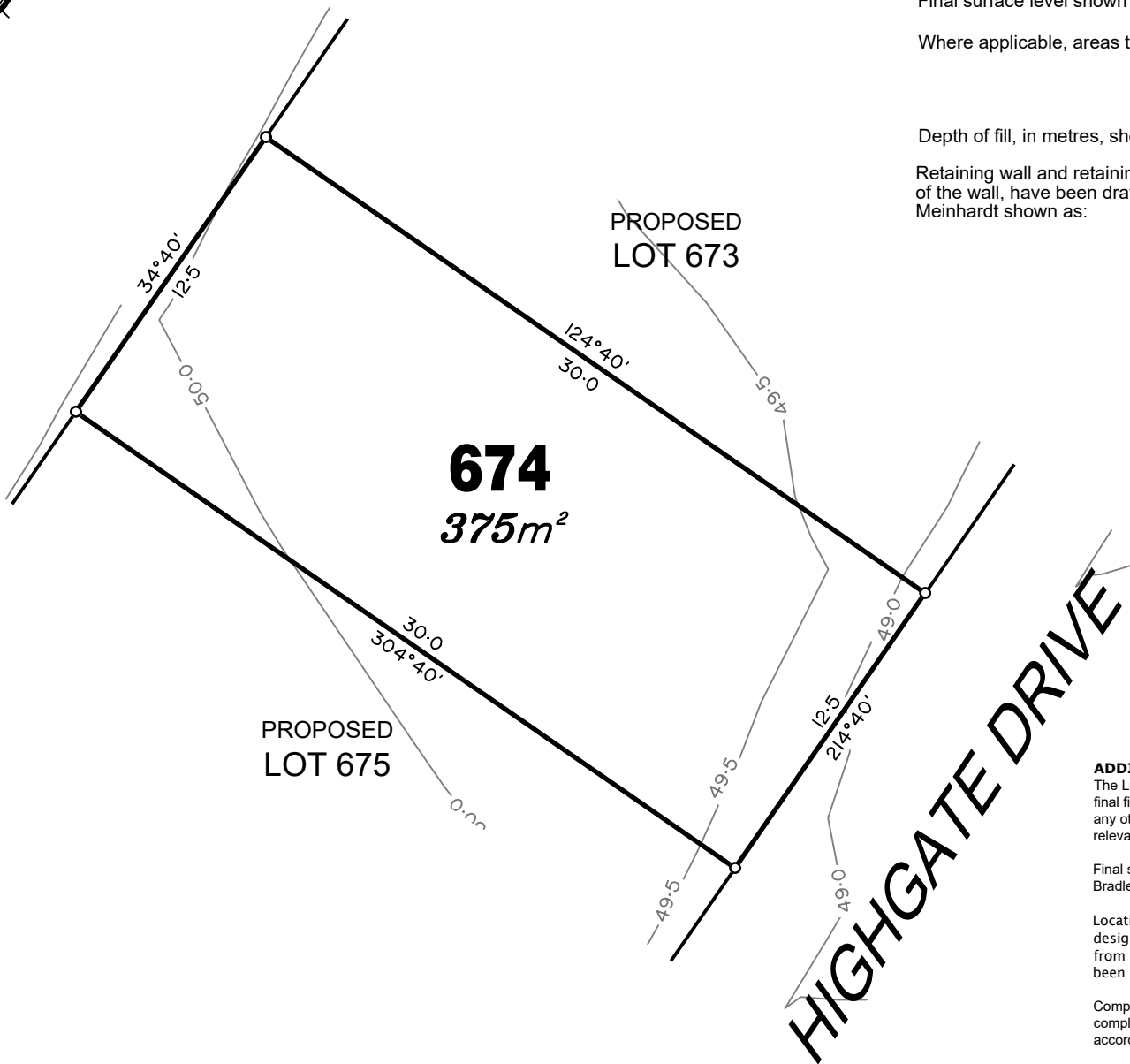

LEGEND

Final surface contours based on A.H.D. datum at an interval of 0.5m,
shown as: — 59.5 —

Final surface level shown as:- +72.85

Where applicable, areas to be filled are shown as:

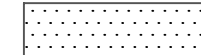

Depth of fill, in metres, shown as:- +1.9

Retaining wall and retaining wall height, shown on the lower side
of the wall, have been drawn from plans supplied by Bradlees
Meinhardt shown as:



ADDITIONAL NOTES:

The LOT dimensions and area shown hereon are subject to
final field survey and also to the requirements of Council and
any other authority which may have requirements under any
relevant legislation

Final surface contours shown hereon have been supplied by
Bradlees Meinhardt.

Location of retaining walls are as shown on Engineering
design drawings. Their as-constructed location may differ
from their design location. Retaining wall heights have
been supplied by Bradlees Meinhardt.

Compaction of any fill material placed on this site shall be
completed to level one inspection and testing services in
accordance with AS3798-2007.

Depth of fill values are calculated to the pre-development
surface.

Copyright © Veris Australia Pty Ltd
14/05/2019.

FLAGSTONE PRECINCT 1 STAGE 1X

For
**PEET FLAGSTONE
CITY PTY LTD**

IMPORTANT NOTES:

(These notes are an integral part of
this plan)

This plan has been prepared for
PEET FLAGSTONE CITY PTY LTD for
the purposes of **A Disclosure Plan**
**Under the Land Sales Act 1984 (as
amended).**

It is not to be used by any other
person or corporation or for any
other purposes and is subject to
the following limitations:

Please refer to the approved
Development Application for
conditions relating to the LOT and
to approved Operational Works
drawings for services location and
possible easements.

THESE DESIGNS AND DRAWINGS ARE COPYRIGHT
AND ARE NOT TO BE USED OR REPRODUCED
WITHOUT THE WRITTEN PERMISSION OF VERIS

Data Sources
Cadastral Boundaries
30109-LC-Master(BG) FS94 2014.dwg
Final Surface Contours
190429_30109 Stage1X Ascon
Pre-development Surface
THG survey 24/11/2016.

Issue	Revisions	Date	Drawn
C	Amend surface contours	14.05.2019	RCS
B	Amend lots 584, 663, 665 and 671	06.09.2018	RCS
A	Original	16.04.2018	RCS

Locality: FLAGSTONE
Local Authority: LOGAN CITY COUNCIL
Horizontal Meridian: MGA Vide IS221510
Vertical Level Datum: AHD D
Scale: 1:250 @ A4
Designed: Bradlees Meinhardt
Drawn: RCS
Checked: MMR
Plot Date: 14 May, 2019
Computer File Ref: 30109-ST1X-DP(D).dwg

DISCLOSURE PLAN of Proposed LOT 674

being part of
Lot 908 on SP303113



BRISBANE (07) 3666 4700 WHITSUNDAYS (07) 4945 1722
MACKAY (07) 4951 2911 CAIRNS (07) 4951 6722

veris.com.au
ACN 615 735 727
Veris Australia Pty Ltd

Drawing No Issue
30109-DP674 C



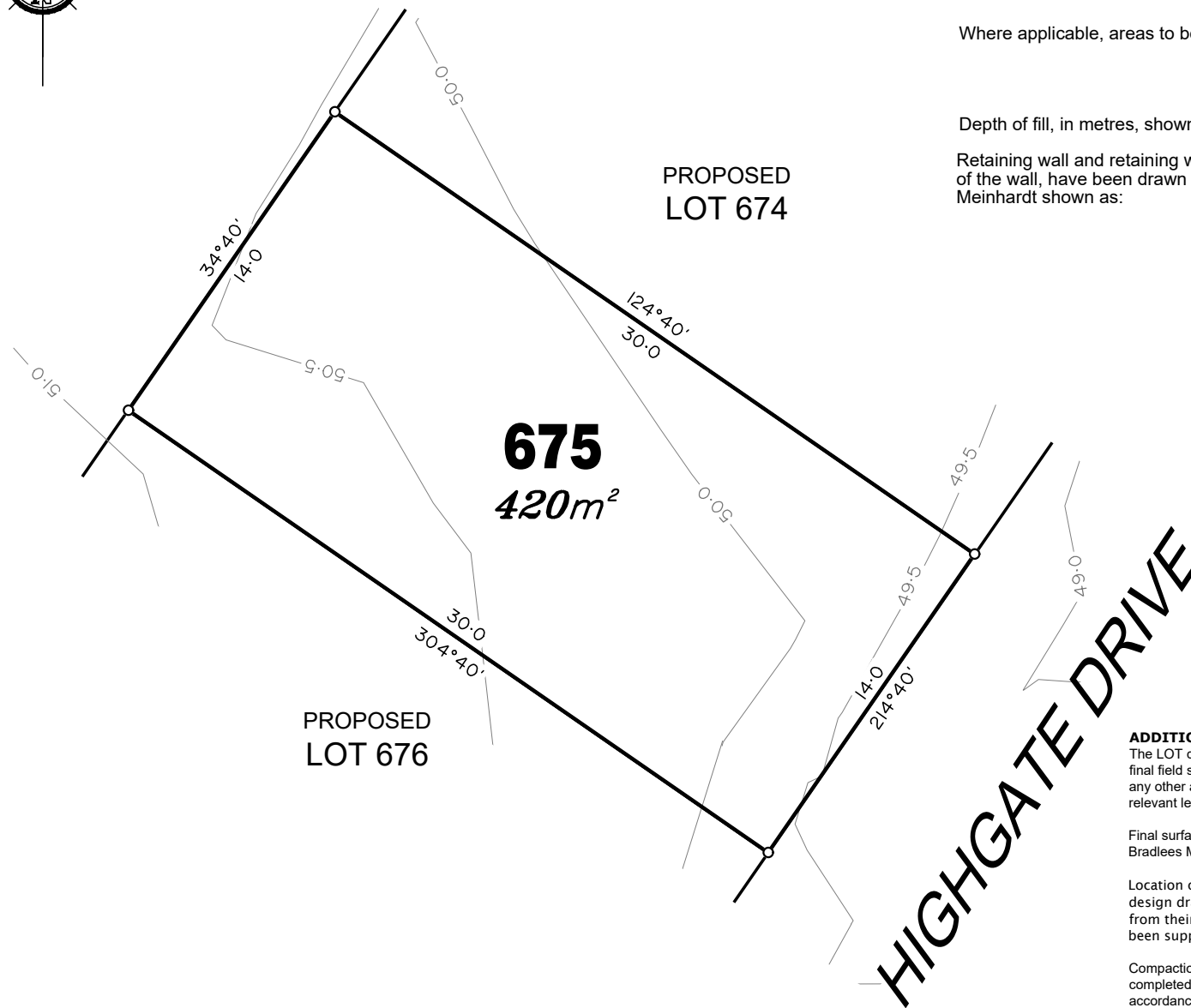

LEGEND

Final surface contours based on A.H.D. datum at an interval of 0.5m, shown as: — 59.5 —

Final surface level shown as:- +72.85

Where applicable, areas to be filled are shown as:



Depth of fill, in metres, shown as:- +1.9

Retaining wall and retaining wall height, shown on the lower side of the wall, have been drawn from plans supplied by Bradlees Meinhardt shown as:

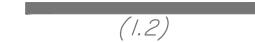

ADDITIONAL NOTES:

The LOT dimensions and area shown hereon are subject to final field survey and also to the requirements of Council and any other authority which may have requirements under any relevant legislation

Final surface contours shown hereon have been supplied by Bradlees Meinhardt.

Location of retaining walls are as shown on Engineering design drawings. Their as-constructed location may differ from their design location. Retaining wall heights have been supplied by Bradlees Meinhardt.

Compaction of any fill material placed on this site shall be completed to level one inspection and testing services in accordance with AS3798-2007.

Depth of fill values are calculated to the pre-development surface.

Copyright © Veris Australia Pty Ltd
14/05/2019.

FLAGSTONE PRECINCT 1 STAGE 1X

For
**PEET FLAGSTONE
CITY PTY LTD**

IMPORTANT NOTES:

(These notes are an integral part of this plan)

This plan has been prepared for
PEET FLAGSTONE CITY PTY LTD for
the purposes of **A Disclosure Plan**
Under the Land Sales Act 1984 (as amended).

It is not to be used by any other person or corporation or for any other purposes and is subject to the following limitations:

Please refer to the approved Development Application for conditions relating to the LOT and to approved Operational Works drawings for services location and possible easements.

THESE DESIGNS AND DRAWINGS ARE COPYRIGHT
AND ARE NOT TO BE USED OR REPRODUCED
WITHOUT THE WRITTEN PERMISSION OF VERIS

Data Sources
Cadastral Boundaries
30109-LC-Master(BG) FS94 2014.dwg
Final Surface Contours
190429_30109 Stage1X Ascon
Pre-development Surface
THG survey 24/11/2016.

C	Amend surface contours	14.05.2019	RCS
B	Amend lots 584, 663, 665 and 671	06.09.2018	RCS
A	Original	16.04.2018	RCS
Issue	Revisions	Date	Drawn

Locality: FLAGSTONE
Local Authority: LOGAN CITY COUNCIL
Horizontal Meridian: MGA Vide IS221510
Vertical Level Datum: AHD D
Scale: 1:250 @ A4
Designed: Bradlees Meinhardt
Drawn: RCS
Checked: MMR
Plot Date: 14 May, 2019
Computer File Ref: 30109-ST1X-DP(D).dwg

DISCLOSURE PLAN of Proposed LOT 675

being part of
Lot 908 on SP303113



BRISBANE (07) 3666 4700 WHITSUNDAYS (07) 4945 1722
MACKAY (07) 4951 2911 CAIRNS (07) 4051 6722

veris.com.au
ACN 615 735 727
Veris Australia Pty Ltd

Drawing No 30109-DP675 Issue C





Retaining Wall Lot 649
Min Height:- 0.43m
Max Height:- 0.5m
Average Height:- 0.47m

PROPOSED
LOT 660

PROPOSED
LOT 649

LEGEND

Final surface contours based on A.H.D. datum at an interval of 0.5m,
shown as: — 59.5 —

Final surface level shown as:- +72.85

Where applicable, areas to be filled are shown as:



Depth of fill, in metres, shown as:- +1.9

Retaining wall and retaining wall height, shown on the lower side
of the wall, have been drawn from plans supplied by Bradlees
Meinhardt shown as:



PROPOSED
LOT 660

PROPOSED
LOT 648

661
542m²

HIGHGATE
DRIVE

ELIZABETH
DRIVE

Retaining Wall Lot 661
Min Height:- 0.2m
Max Height:- 0.36m
Average Height:- 0.28m

ADDITIONAL NOTES:

The LOT dimensions and area shown hereon are subject to
final field survey and also to the requirements of Council and
any other authority which may have requirements under any
relevant legislation

Final surface contours shown hereon have been supplied by
Bradlees Meinhardt.

Location of retaining walls are as shown on Engineering
design drawings. Their as-constructed location may differ
from their design location. Retaining wall heights have
been supplied by Bradlees Meinhardt.

Compaction of any fill material placed on this site shall be
completed to level one inspection and testing services in
accordance with AS3798-2007.

Depth of fill values are calculated to the pre-development
surface.

Copyright © Veris Australia Pty Ltd
22/10/2019.

FLAGSTONE
PRECINCT 1 STAGE 1X

For
PEET FLAGSTONE
CITY PTY LTD

IMPORTANT NOTES:

(These notes are an integral part of
this plan)

This plan has been prepared for
PEET FLAGSTONE CITY PTY LTD for
the purposes of **A Disclosure Plan**
Under the Land Sales Act 1984 (as
amended).

It is not to be used by any other
person or corporation or for any
other purposes and is subject to
the following limitations:

Please refer to the approved
Development Application for
conditions relating to the LOT and
to approved Operational Works
drawings for services location and
possible easements.

THESE DESIGNS AND DRAWINGS ARE COPYRIGHT
AND ARE NOT TO BE USED OR REPRODUCED
WITHOUT THE WRITTEN PERMISSION OF VERIS

Data Sources

Cadastral Boundaries
30109-LC-Master(BG) FS94 2014.dwg
Final Surface Contours
190429_30109 Stage1X Ascon
Pre-development Surface
THG survey 24/11/2016.
Retaining Wall
Ascon Lot 661 Wall 21/10/2019

D	Amend retaining walls	22.10.2019	RCS
C	Add retaining walls	09.11.2018	RCS
B	Amend lots 584, 663, 665 and 671	06.09.2018	RCS
A	Original	16.04.2018	RCS

Issue/Revisions
Locality: FLAGSTONE
Local Authority: LOGAN CITY COUNCIL
Horizontal Meridian: MGA Vide IS221510
Vertical Level Datum: AHD D
Scale: 1:250 @ A4
Designed: Bradlees Meinhardt
Drawn: RCS
Checked: MMR
Plot Date: 22 Oct, 2019
Computer File Ref: 30109-ST1X-DP(E 661).dwg

DISCLOSURE PLAN
of Proposed LOT 661

being part of
Lot 908 on SP303113



BRISBANE (07) 3656 4700 WHITSUNDAYS (07) 4945 1722
MACKAY (07) 4951 2911 CAIRNS (07) 4951 6722

veris.com.au
ACN 615 735 727
Veris Australia Pty Ltd

Drawing No Issue
30109-DP661 D

0 12.5m 25m 37.5m
50 mm 100 mm 150 mm SCALE BAR

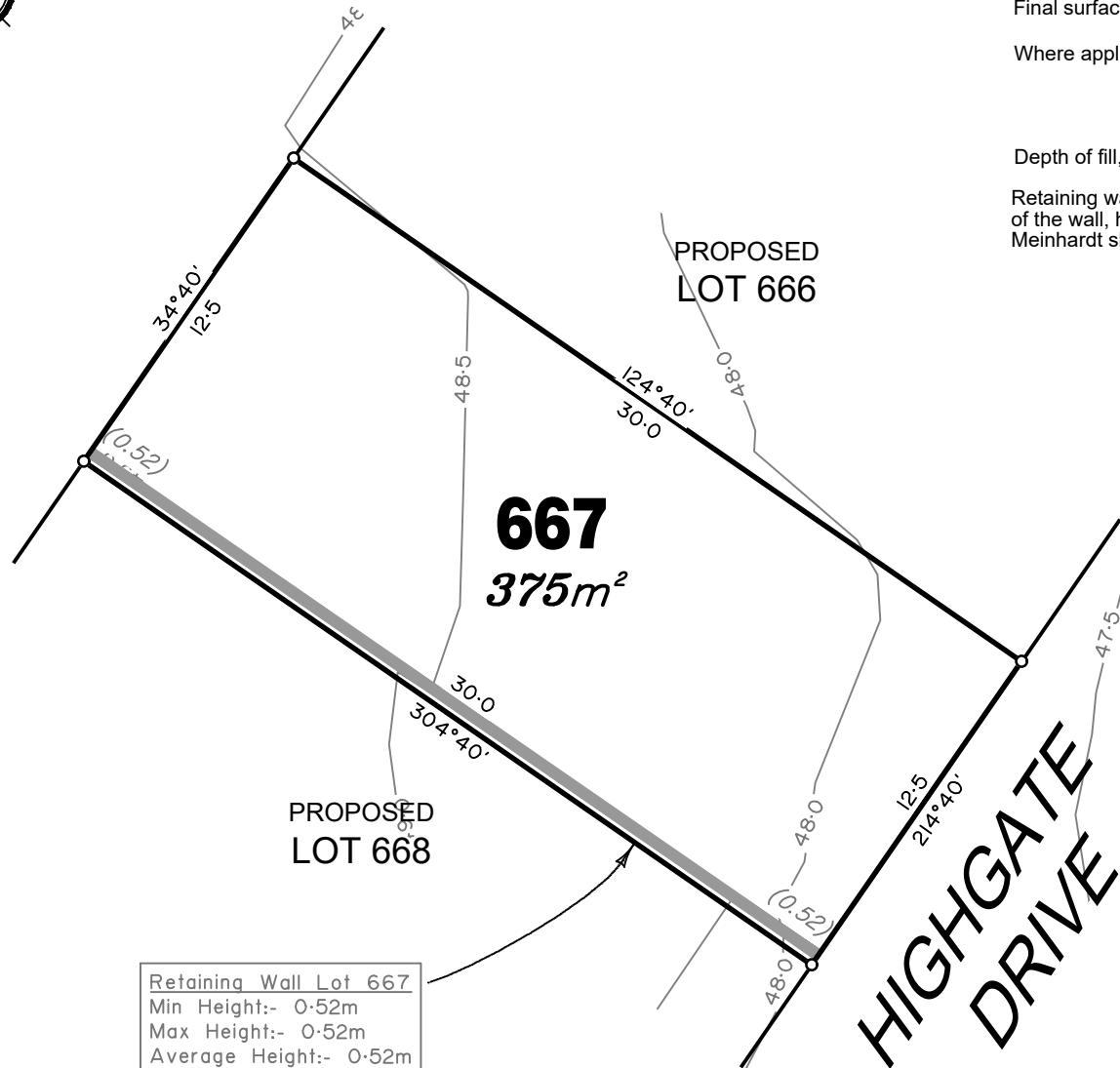
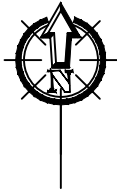

Retaining Wall Lot 667
Min Height:- 0.52m
Max Height:- 0.52m
Average Height:- 0.52m

LEGEND

Final surface contours based on A.H.D. datum at an interval of 0.5m,
shown as: — 59.5 —

Final surface level shown as:- +72.85

Where applicable, areas to be filled are shown as:



Depth of fill, in metres, shown as:- +1.9

Retaining wall and retaining wall height, shown on the lower side
of the wall, have been drawn from plans supplied by Bradlees
Meinhardt shown as:



ADDITIONAL NOTES:

The LOT dimensions and area shown hereon are subject to
final field survey and also to the requirements of Council and
any other authority which may have requirements under any
relevant legislation

Final surface contours shown hereon have been supplied by
Bradlees Meinhardt.

Location of retaining walls are as shown on Engineering
design drawings. Their as-constructed location may differ
from their design location. Retaining wall heights have
been supplied by Bradlees Meinhardt.

Compaction of any fill material placed on this site shall be
completed to level one inspection and testing services in
accordance with AS3798-2007.

Depth of fill values are calculated to the pre-development
surface.

Copyright © Veris Australia Pty Ltd
14/05/2019.

FLAGSTONE PRECINCT 1 STAGE 1X

For
**PEET FLAGSTONE
CITY PTY LTD**

IMPORTANT NOTES:

(These notes are an integral part of
this plan)

This plan has been prepared for
PEET FLAGSTONE CITY PTY LTD for
the purposes of **A Disclosure Plan**
Under the Land Sales Act 1984 (as
amended).

It is not to be used by any other
person or corporation or for any
other purposes and is subject to
the following limitations:

Please refer to the approved
Development Application for
conditions relating to the LOT and
to approved Operational Works
drawings for services location and
possible easements.

THESE DESIGNS AND DRAWINGS ARE COPYRIGHT
AND ARE NOT TO BE USED OR REPRODUCED
WITHOUT THE WRITTEN PERMISSION OF VERIS

Data Sources
Cadastral Boundaries
30109-LC-Master(BG) FS94 2014.dwg
Final Surface Contours
190429_30109 Stage1X Ascon
Pre-development Surface
THG survey 24/11/2016.

D	Amend surface contours	14.05.2019	RCS
C	Add retaining walls	09.11.2018	RCS
B	Amend lots 584, 663, 665 and 671	06.09.2018	RCS
A	Original	16.04.2018	RCS

Issue Revisions Date Drawn

Locality: FLAGSTONE
Local Authority: LOGAN CITY COUNCIL
Horizontal Meridian: MGA Vide IS221510
Vertical Level Datum: AHD D
Scale: 1:250 @ A4
Designed: Bradlees Meinhardt
Drawn: RCS
Checked: MMR
Plot Date: 14 May, 2019
Computer File Ref: 30109-ST1X-DP(D).dwg

DISCLOSURE PLAN of Proposed LOT 667

being part of
Lot 908 on SP303113



BRISBANE (07) 3666 4700 WHITSUNDAYS (07) 4945 1722
MACKAY (07) 4951 2911 CAIRNS (07) 4951 6722

veris.com.au
ACN 615 735 727
Veris Australia Pty Ltd

Drawing No Issue
30109-DP667 D