



**FLAGSTONE
STAGE 1J**
For
**PEET FLAGSTONE
CITY PTY LTD**

IMPORTANT NOTES:
This Plan has been prepared for PEET FLAGSTONE CITY PTY LTD in accordance with the requirements of the Building Act 2011 and the Building Regulation 2011 for the purpose of recording the As Constructed details of a new service constructed under a specific Council Approval and should not be used for any other purpose.
No report is made on any other services, nor any services that may exist before or be constructed after the time of survey, or constructed under any other approval.
The property boundaries, assessments and lot numbers shown herein may be proposed only and subject to registration by the Department of Natural Resources. All property information should be determined from the registered Survey Plans.
All dimensions should be verified and confirmed against the latest information prior to commencement by any person using this plan for building purposes.
Quantisurvey Pty Ltd accepts no responsibility for any changes made to construction or otherwise, after the date of this plan. Any discrepancies should be clarified in writing with the relevant Authority prior to commencement of the work.
Copyright © Quantisurvey Pty Ltd a Veris Company. 14/03/2018

THESE DESIGNS AND DRAWINGS ARE COPYRIGHT AND ARE NOT TO BE USED OR REPRODUCED WITHOUT THE WRITTEN PERMISSION OF VERIS

Data Sources	
Cadastral Boundaries	30109-LC-Master/ARW01-FS94.dwg
As-con survey	Veris
Engineering Design	Bradley Marsh

Rev	Description	Date	By
A	Program File	22.03.2018	JMC

**AS-CONSTRUCTED
ROOFWATER**

BRISBANE (07) 266 4700
MACKAY (07) 465 2911

WHITSUNDAYS (07) 4645 1722
CAIRNS (07) 409 6722

veris.com.au
ACN 604 071 374
Quantisurvey Pty Ltd a Veris Company

Drawing No: 30109-11109-ARW01 A Issue

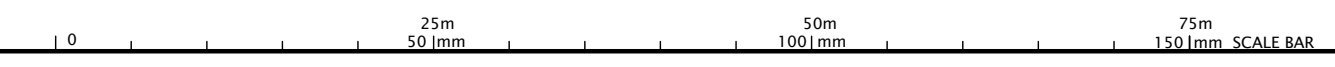

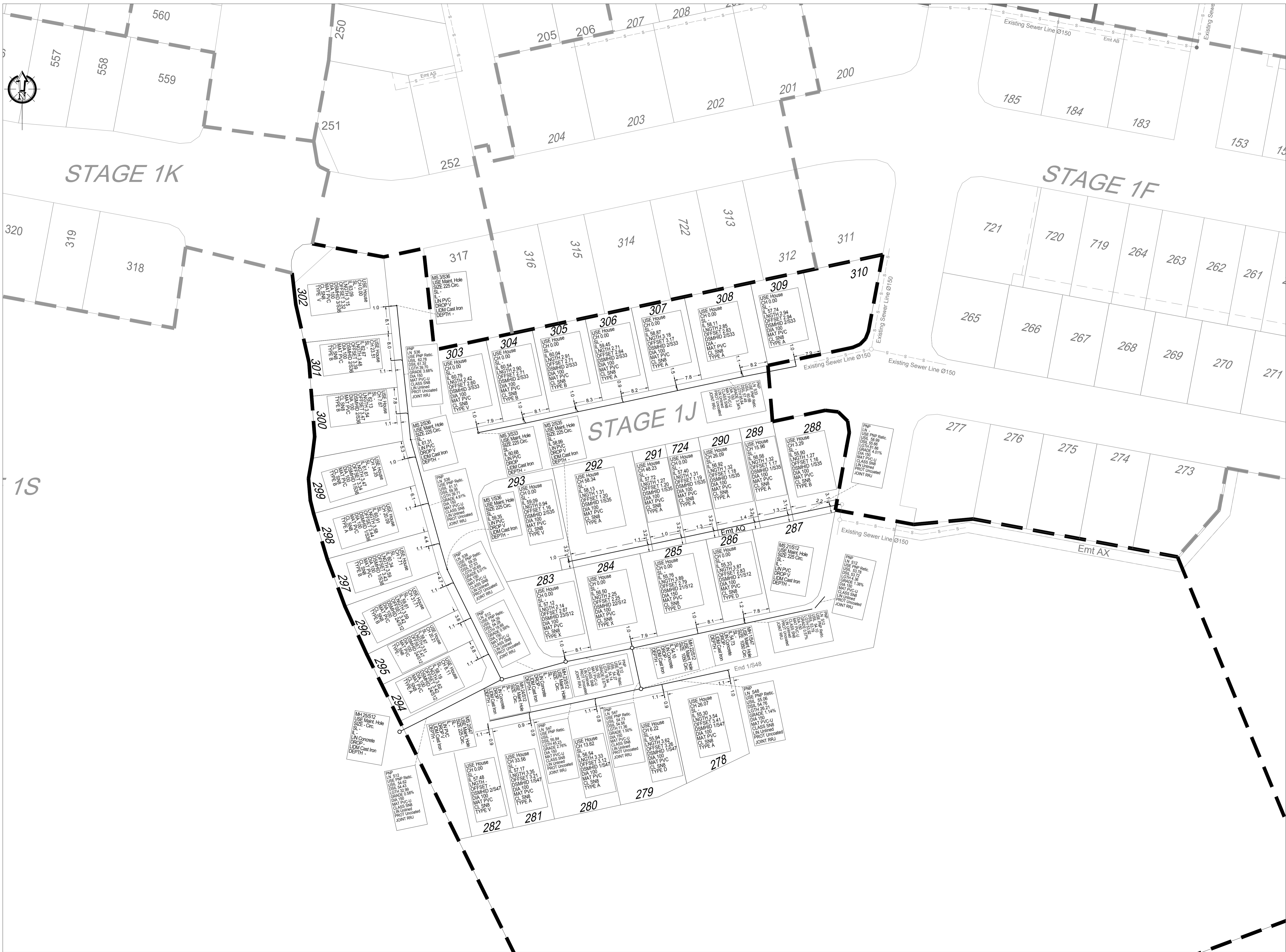

1S

STAGE 1K

STAGE 1F

STAGE 1J

FLAGSTONE STAGE 1J
 For
PEET FLAGSTONE CITY PTY LTD

IMPORTANT NOTES:
 This plan has been prepared for PEET FLAGSTONE CITY PTY LTD to Logan City Council standards for the purpose of recording the AS-Constructed details of a new service. Contributions under a specific Council Approval and should not be used for any other purpose.
 No report is made on any other services, nor any services that may exist before or be constructed after, the date of survey, or constructed under any other approval.
 The property boundaries, easements and lot numbers shown herein may be proposed only and subject to registration by the Department of Natural Resources. All property information should be determined from the registered Survey Plans.
 All dimensions should be verified and confirmed against the latest information prior to commencement by any person using this plan for building purposes.
 Queensland Surveying Pty Ltd accepts no responsibility for any changes made to construction or otherwise, after the date of this plan. Any discrepancies should be clarified in writing with the relevant Authority prior to commencement of the work.
 Copyright © Queensland Surveying Pty Ltd & Veris Company 25/07/2018.

THESE DESIGNS AND DRAWINGS ARE COPYRIGHT AND ARE NOT TO BE USED OR REPRODUCED WITHOUT THE WRITTEN PERMISSION OF VERIS

Data Sources	Coordinate Boundaries	30109-11109-AS01 (B) F504.dwg	Veris
As-con survey	Veris		
Engineering Design	Bradlees Member		

	Date	Drawn
E Progress Plan	21.03.2018	JAC
A Progress Plan	10.02.2018	JAC
Issue		

Local Authority: LCC
 Horizontal Meridian: MGA
 Vertical Level Datum: AHD D
 Level Origin: PM107142(1829.078)
 Scale: 1:500 @ A1
 Surveyed: DE/LS
 Drawn: BRADLEES
 Checked: JAC
 Plot Date: 21 Mar, 2018
 Computer File Ref: 30109_11109-AS01 (B) F504.dwg

AS-CONSTRUCTED SEWER RETICULATION

veris

BRISBANE 071 386 4700 WHITSUNDAYS 071 464 1522
 MACKAY 071 4951 2911 CAIRNS 071 4051 8722
 veris.com.au
 ACN 604 671 374
 Queensland Surveying Pty Ltd, a Veris Company
 Drawing No: 30109-11109-AS01 Issue: B

