

SHEET 3

..... hereby certify that the As Constructed information shown on this plan is a true and correct record of the sizes, types, materials, classes etc., and it corresponds with the relevant approved Engineering Drawings.

REGISTERED SURVEYOR'S CERTIFICATION

Delegate Cadastral Surveyor (sig.) Reg. Surveyor No. 6448 Date

Drawing No	Issue
01-100-10000-1-5000-1	1



Signed..... RPEQ No Dated.....

We,, hereby certify that the vertical and horizontal locations and dimensions shown on this plan are a true and correct record and were located by survey.

Delegate Cadastral Surveyor (sig.) Reg. Surveyor No. 6448 Date:

LEGEND

50.25 ————— *AS CONSTRUCTED CONTOURS*
(Interval 0.25m)

RETAINING WALL



FLAGSTONE
STAGE 3C
For
PEET FLAGSTONE
CITY PTY LTD

IMPORTANT NOTES:
This Plan has been prepared for PEET FLAGSTONE CITY LTD to Logan City standards, for the purpose of recording the As Constructed details of a new service constructed under a specific Council Approval and should not be used for any other purpose.

to report is made on any other service/s, nor any service/s that may exist before or be constructed after, the time of survey, or constructed under any other approval.

The property boundaries, easements and lot numbers shown hereon may be proposed only and subject to registration by the Department of Natural Resources. All property information should be determined from the registered Survey Plans.

All dimensions should be verified and confirmed against the latest information prior to commencement by any person using this plan for building purposes.

Veris Australia Pty Ltd accepts no responsibility for any changes made to construction or otherwise, after the date of this plan. Any discrepancies should be clarified in writing with the relevant Authority prior to commencement of the work.

Copyright © Veris Australia Pty Ltd. August 2023.

THESE DESIGNS AND DRAWINGS ARE COPYRIGHT
AND ARE NOT TO BE USED OR REPRODUCED
WITHOUT THE WRITTEN PERMISSION OF VERIS

Data Sources	30109-LC-Master(DD) FS94 2014.dwg
Cadastral Boundaries	
As-con survey	Veris
Engineering Design	Colliers

A	Progress Plot	29.11.2023	JMc
Issue	Revisions	Date	Drawn

Local Authority: LCC
Horizontal Meridian: MGA
Vertical Level Datum: AHD D
Level Origin: PM107142(RL39.078)
Scale: 1:250 @ A1
Surveyed: HA
Designed: Colliers
Drawn: JMc/PL
Checked: JMc
Plot Date: 30 Nov, 2023
Computer File Ref:
130109-13031-AFS01-A.dwg

S-CONSTRUCTED
FINAL SURFACE

SHEET 2 OF 3

**veris**

BRISBANE
(07) 3886 4700

WHITSUNDAYS
(07) 4945 6600

MACKAY
(07) 4957 9700

CAIRNS
(07) 4252 9400

is.com.au

ACN 615 735 727
Veris Australia Pty Ltd

ing No	Issue
0109-1303-AFS01	A



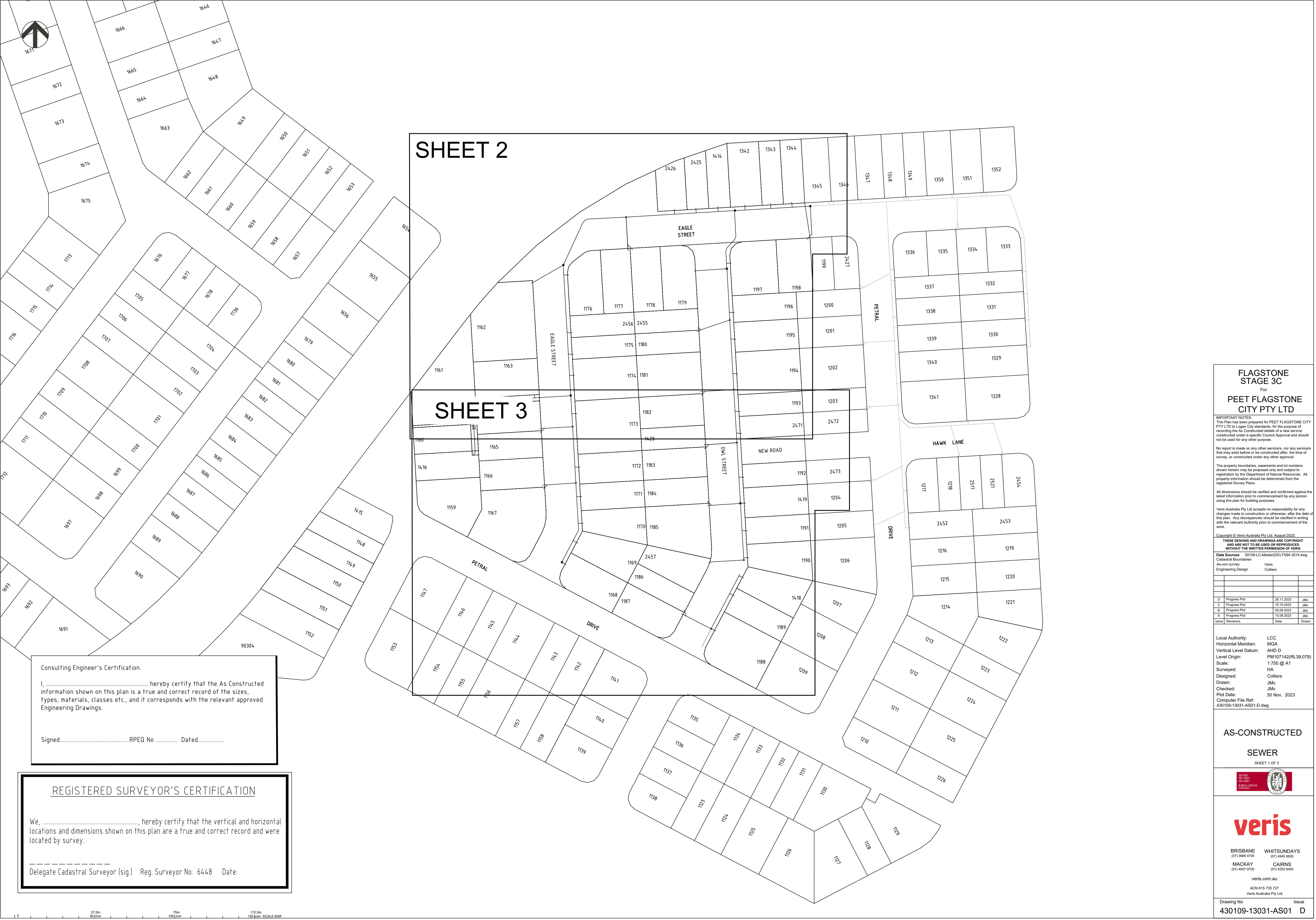

Consulting Engineer's Certification.

I,, hereby certify that the As Constructed information shown on this plan is a true and correct record of the sizes, types, materials, classes etc., and it corresponds with the relevant approved Engineering Drawings.

Signed..... RPEQ No Dated.....

REGISTERED SURVEYOR'S CERTIFICATION

We,, hereby certify that the vertical and horizontal locations and dimensions shown on this plan are a true and correct record and were located by survey.

Delegate Cadastral Surveyor (sig.) Reg. Surveyor No. 6448 Date:

FLAGSTONE
STAGE 3C
For
PEET FLAGSTONE
CITY PTY LTD

IMPORTANT NOTES:
This Plan has been prepared for PEET FLAGSTONE CITY PTY LTD to Logan City standards, for the purpose of recording the As Constructed details of a new service constructed under a specific Council Approval and should not be used for any other purpose.

No report is made on any other services, nor any services that may exist before or be constructed after, the time of survey, or constructed under any other approval.

The property boundaries, easements and lot numbers shown hereon may be proposed only and subject to registration by the Department of Natural Resources. All property information should be determined from the registered Survey Plans.

All dimensions should be verified and confirmed against the latest information prior to commencement by any person using this plan for building purposes.

Veris Australia Pty Ltd accepts no responsibility for any changes made to construction or otherwise, after the date of this plan. Any discrepancies should be clarified in writing with the relevant Authority prior to commencement of the work.

Copyright © Veris Australia Pty Ltd. August 2023.

THESE DESIGNS AND DRAWINGS ARE COPYRIGHT AND ARE NOT TO BE USED OR REPRODUCED WITHOUT THE WRITTEN PERMISSION OF VERIS

Data Sources: 30109-LC-Master(DI) F994 2014.dwg
Cadastral Boundaries Veris
As-con survey Colliers
Engineering Design

D	Progress Plot	28.11.2023	JMc
C	Progress Plot	15.10.2023	JMc
B	Progress Plot	06.09.2023	JMc
A	Progress Plot	15.08.2023	JMc
Issue	Revisions	Date	Drawn

Local Authority: LCC
Horizontal Meridian: MGA
Vertical Level Datum: AHD D
Level Origin: PM107142(RL39.078)
Scale: 1:750 @ A1
Surveyed: HA
Designed: Colliers
Drawn: JMc
Checked: JMc
Plot Date: 30 Nov, 2023
Computer File Ref: 430109-13031-AS01-D.dwg

AS-CONSTRUCTED

SEWER

SHEET 1 OF 3



veris

BRISBANE WHITSUNDAYS
(07) 3665 4100 (07) 4945 8600
MACKAY CAIRNS
(07) 4957 9700 (07) 4252 9400

veris.com.au

ACN 615 735 727
Veris Australia Pty Ltd

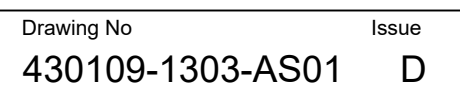

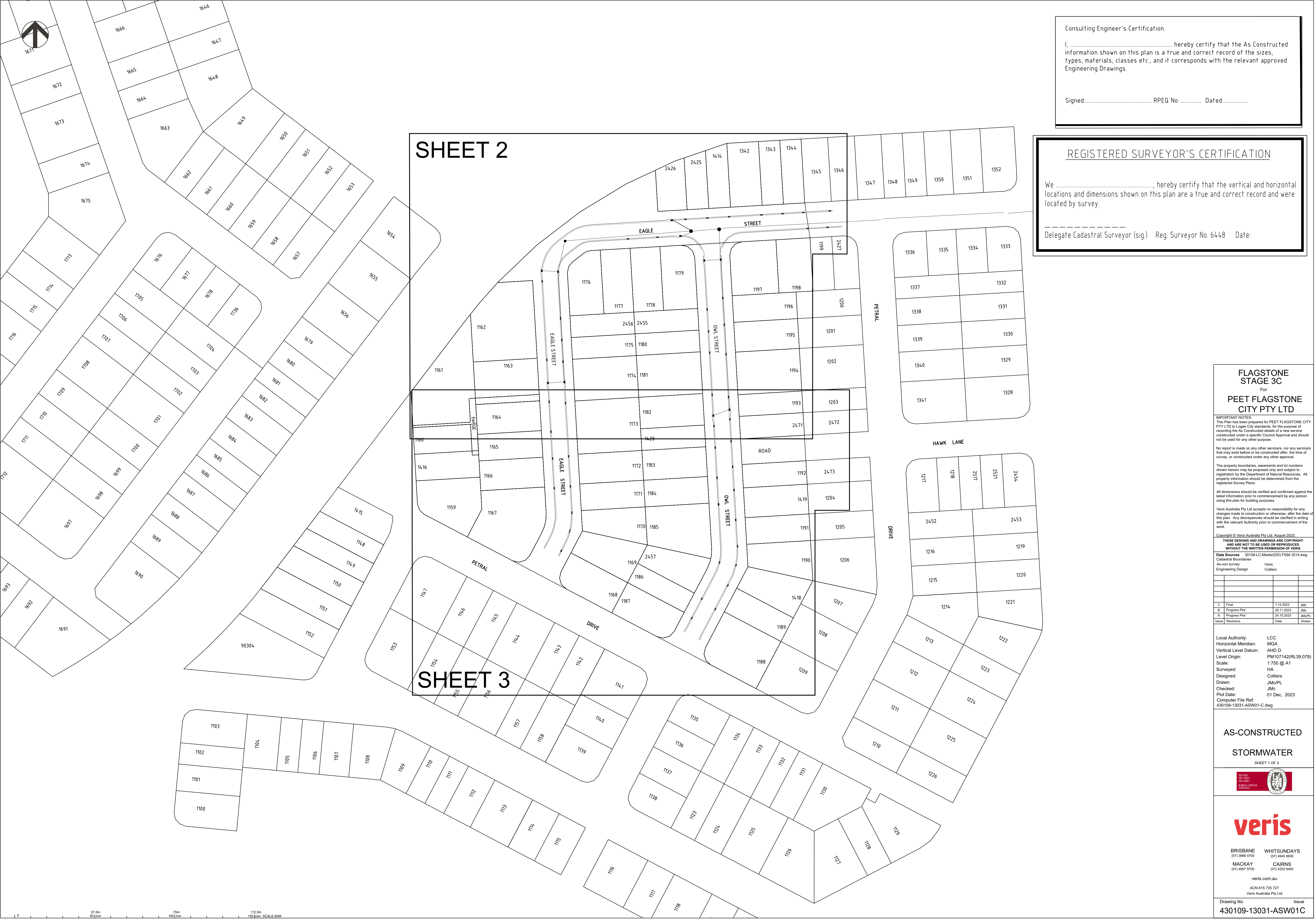

Consulting Engineer's Certification.

I, hereby certify that the As Constructed information shown on this plan is a true and correct record of the sizes, types, materials, classes etc., and it corresponds with the relevant approved Engineering Drawings.

Signed..... RPEQ No Dated.....

REGISTERED SURVEYOR'S CERTIFICATION

We, hereby certify that the vertical and horizontal locations and dimensions shown on this plan are a true and correct record and were located by survey.

----- Delegate Cadastral Surveyor (sig.) Reg. Surveyor No. 6448 Date:-----

FLAGSTONE
STAGE 3C
For
PEET FLAGSTONE
CITY PTY LTD

IMPORTANT NOTES:
This Plan has been prepared for PEET FLAGSTONE CITY PTY LTD to Logan City standards, for the purpose of recording the As Constructed details of a new service constructed under a specific Council Approval and should not be used for any other purpose.

No report is made on any other services, nor any services that may exist before or be constructed after, the time of survey, or constructed under any other approval.

The property boundaries, easements and lot numbers shown hereon may be proposed only and subject to registration by the Department of Natural Resources. All property information should be determined from the registered Survey Plans.

All dimensions should be verified and confirmed against the latest information prior to commencement by any person using this plan for building purposes.

Veris Australia Pty Ltd accepts no responsibility for any changes made to construction or otherwise, after the date of this plan. Any discrepancies should be clarified in writing with the relevant Authority prior to commencement of the work.

Copyright © Veris Australia Pty Ltd. August 2023.

THESE DESIGNS AND DRAWINGS ARE COPYRIGHT AND ARE NOT TO BE USED OR REPRODUCED WITHOUT THE WRITTEN PERMISSION OF VERIS

Data Sources: 30109-LC-Master(D) F994 2014.dwg
Cadastral Boundaries
As-con survey Veris
Engineering Design Colliers

C	Final	1/12/2023	JMc
B	Progress Plot	29/11/2023	JMc
A	Progress Plot	24/10/2023	JMc/PL
Issue	Revisions	Date	Drawn

Local Authority: LCC
Horizontal Meridian: MGA
Vertical Level Datum: AHD D
Level Origin: PM107142(RL39.078)
Scale: 1:750 @ A1
Surveyed: HA
Designed: Colliers
Drawn: JMc/PL
Checked: JMc
Plot Date: 01 Dec. 2023
Computer File Ref: 430109-13031-ASW01-C.dwg

AS-CONSTRUCTED
STORMWATER
SHEET 1 OF 3



BRISBANE WHITSUNDAYS
(07) 3965 4700 (07) 4945 9000
MACKAY CAIRNS
(07) 4957 9700 (07) 4252 9400

veris.com.au
ACN 615 735 727
Veris Australia Pty Ltd

Drawing No Issue
430109-13031-ASW01C



Consulting Engineer's Certification.

I,, hereby certify that the As Constructed information shown on this plan is a true and correct record of the sizes, types, materials, classes etc., and it corresponds with the relevant approved Engineering Drawings.

Signed..... RPEQ No Dated.....

REGISTERED SURVEYOR'S CERTIFICATION

We, hereby certify that the vertical and horizontal locations and dimensions shown on this plan are a true and correct record and were located by survey.

Delegate Cadastral Surveyor (sig.) Reg. Surveyor No. 6448 Date:

USIL48.68
DSIL48.59
LGTH 14.037
SIZE Ø600
MAT RCP
CLASS (3/
JOINT RRJ
YEAR 10/2023

MH 1/40
SIZE Ø1050
SL 50.335
LIDT Circ Cast Iron
DEPTH 1.745
YEAR 10/2023

USIL48.585
DSIL48.275
LGTH 58.154
SIZE Ø600
MAT RCP
CLASS (3/
JOINT RRJ
YEAR 10/2023

Gully Pit G1/42
SIZE 930 x 835
SL 50.04
TYPE LCC LIL
DEPTH
YEAR 10/2023

USIL48.685
DSIL48.595
LGTH 9.255
SIZE Ø375
MAT RCP
CLASS (3/
JOINT RRJ
YEAR 10/2023

USIL48.21
DSIL47.98
LGTH 11.719
SIZE Ø675
MAT RCP
CLASS (3/
JOINT RRJ
YEAR 10/2023

MH 3/40
SIZE Ø1500
SL 50
LIDT Circ Cast Iron
DEPTH 2.02
YEAR 10/2023

Gully Pit G1/41
SIZE 930 x 835
SL 50.345
TYPE LCC LIL
DEPTH 1.24
YEAR 10/2023

USIL49.105
DSIL48.995
LGTH 6.919
SIZE Ø375
MAT RCP
CLASS (3/
JOINT RRJ
YEAR 10/2023

USIL49.905
DSIL48.775
LGTH 50.617
SIZE Ø450
MAT RCP
CLASS (3/
JOINT RRJ
YEAR 10/2023

USIL50.08
DSIL49.995
LGTH 7.017
SIZE Ø375
MAT RCP
CLASS (3/
JOINT RRJ
YEAR 10/2023

Gully Pit G2/40
SIZE 930 x 835
SL 51.305
TYPE LCC LIL
DEPTH 1.31
YEAR 10/2023

Gully Pit G1/44
SIZE 930 x 835
SL 51.73
TYPE LCC LIL
DEPTH 1.185
YEAR 10/2023

USIL50.545
DSIL50.395
LGTH 7.305
SIZE Ø375
MAT RCP

USIL48.065
DSIL48.03
LGTH 12.884
SIZE Ø675
MAT RCP
CLASS (3/
JOINT RRJ
YEAR 10/2023

USIL47.98
DSIL47.615
LGTH 61.089
SIZE Ø900
MAT RCP
CLASS (3/
JOINT RRJ
YEAR 10/2023

Gully Pit G3/44
SIZE 930 x 835
SL 49.68
TYPE LCC LIL
DEPTH 1.425
YEAR 10/2023

USIL48.41
DSIL48.255
LGTH 6.959
SIZE Ø450
MAT RCP
CLASS (3/
JOINT RRJ
YEAR 10/2023

Gully Pit G1/45
SIZE 930 x 835
SL 49.68
TYPE LCC LIL
DEPTH 1.27
YEAR 10/2023

MH2/40
SIZE Ø1500
SL 50.046
LIDT Circ Cast Iron
DEPTH 1.453
YEAR 10/2023

Gully Pit G1/43
SIZE 930 x 835
SL 48.75
TYPE LCC LIL
DEPTH 0.035
YEAR 10/2023

USIL48.715
DSIL48.57
LGTH 4.468
SIZE Ø375
MAT RCP
CLASS (3/
JOINT RRJ
YEAR 10/2023

Gully Pit G3/40
SIZE 930 x 835
SL 50.43
TYPE LCC LIL
DEPTH 1.435
YEAR 10/2023

USIL50.04
DSIL48.065
LGTH 69.574
SIZE Ø375
MAT RCP
CLASS (3/
JOINT RRJ
YEAR 10/2023

Gully Pit G2/44
SIZE 930 x 835
SL 51.68
TYPE LCC LIL
DEPTH 1.64
YEAR 10/2023

FLAGSTONE
STAGE 3C

For
PEET FLAGSTONE
CITY PTY LTD

IMPORTANT NOTES:
This Plan has been prepared for PEET FLAGSTONE CITY PTY LTD to Logan City standards, for the purpose of recording the As Constructed details of a new service constructed under a specific Council Approval and should not be used for any other purpose.

No report is made on any other services, nor any services that may exist before or be constructed after, the time of survey, or constructed under any other approval.

The property boundaries, easements and lot numbers shown hereon may be proposed only and subject to registration by the Department of Natural Resources. All property information should be determined from the registered Survey Plans.

All dimensions should be verified and confirmed against the latest information prior to commencement by any person using this plan for building purposes.

Veris Australia Pty Ltd accepts no responsibility for any changes made to construction or otherwise, after the date of this plan. Any discrepancies should be clarified in writing with the relevant Authority prior to commencement of the work.

Copyright © Veris Australia Pty Ltd. August 2023.

THESE DESIGNS AND DRAWINGS ARE COPYRIGHT AND ARE NOT TO BE USED OR REPRODUCED WITHOUT THE WRITTEN PERMISSION OF VERIS.

Data Sources : 30109-LC-Master(DI) FS94 2014.dwg

Cadastral Boundaries Veris

As-con survey Engineering Design Veris

Collins



Consulting Engineer's Certification.

I, hereby certify that the As Constructed information shown on this plan is a true and correct record of the sizes, types, materials, classes etc., and it corresponds with the relevant approved Engineering Drawings.

Signed..... RPEQ No Dated.....

REGISTERED SURVEYOR'S CERTIFICATION

We hereby certify that the vertical and horizontal locations and dimensions shown on this plan are a true and correct record and were located by survey.

Delegate Cadastral Surveyor (sig.) Reg. Surveyor No. 6448 Date:

Gully Pit G1/44
SIZE 930 x 835
SL51.73
TYPE LCC LIL
DEPTH 1.185
YEAR 10/2023

UGIL50.545
DSL50.395
LGTH 7.305
SIZE Ø375
MAT RCP
CLASS (3)
JOINT RRJ
YEAR 10/2023

Gully Pit G2/44
SIZE 930 x 835
SL51.68
TYPE LCC LIL
DEPTH 1.64
YEAR 10/2023

**FLAGSTONE
STAGE 3C**
For
**PEET FLAGSTONE
CITY PTY LTD**

IMPORTANT NOTES:
This Plan has been prepared for PEET FLAGSTONE CITY PTY LTD to Logan City standards, for the purpose of recording the As Constructed details of a new service constructed under a specific Council Approval and should not be used for any other purpose.

No report is made on any other services, nor any services that may exist before or be constructed after, the time of survey, or constructed under any other approval.

The property boundaries, easements and lot numbers shown hereon may be proposed only and subject to registration by the Department of Natural Resources. All property information should be determined from the registered Survey Plans.

All dimensions should be verified and confirmed against the latest information prior to commencement by any person using this plan for building purposes.

Veris Australia Pty Ltd accepts no responsibility for any changes made to construction or otherwise, after the date of this plan. Any discrepancies should be clarified in writing with the relevant Authority prior to commencement of the work.

Copyright © Veris Australia Pty Ltd August 2023.

THESE DESIGNS AND DRAWINGS ARE COPYRIGHT AND ARE NOT TO BE USED OR REPRODUCED WITHOUT THE WRITTEN PERMISSION OF VERIS

Data Sources 30109-LC-Master(DO) FS94 2014.dwg
Cadastral Boundaries
As-con survey Veris
Engineering Design Colliers

B	Final	29.11.2023	JMc
A	Progress Plot	24.10.2023	JMc/PL
Issue	Revisions	Date	Drawn

Local Authority: LCC
Horizontal Meridian: MGA
Vertical Level Datum: AHD D
Level Origin: PM107142(RL39.078)
Scale: 1:250 @ A1
Surveyed: HA
Designed: Colliers
Drawn: JMc/PL
Checked: JMc
Plot Date: 01 Dec, 2023
Computer File Ref: 430109-13031-ASW01-C.dwg

**AS-CONSTRUCTED
STORMWATER**

SHEET 3 OF 3



veris

BRISBANE **WHITSUNDAYS**
(07) 3666 4700 (07) 4945 6600
MACKAY **CAIRNS**
(07) 4957 9700 (07) 4252 9400

veris.com.au

ACN 616 735 727
Veris Australia Pty Ltd

Drawing No Issue
430109-13031-ASW01C

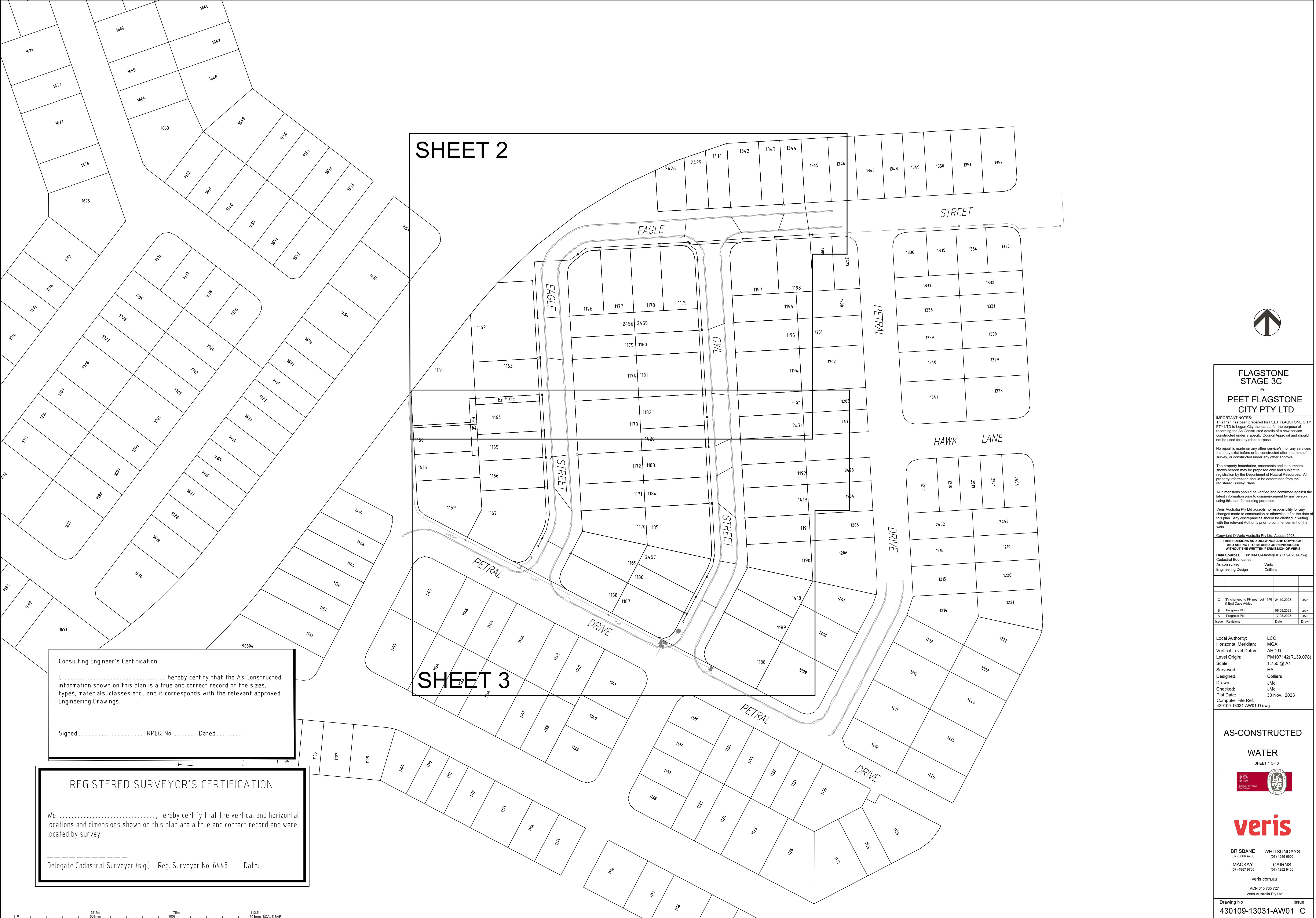

Consulting Engineer's Certification.

I, hereby certify that the As Constructed information shown on this plan is a true and correct record of the sizes, types, materials, classes etc., and it corresponds with the relevant approved Engineering Drawings.

Signed..... RPEQ No Dated.....

REGISTERED SURVEYOR'S CERTIFICATION

We,, hereby certify that the vertical and horizontal locations and dimensions shown on this plan are a true and correct record and were located by survey.

Delegate Cadastral Surveyor (sig.) Reg. Surveyor No. 6448 Date:

FLAGSTONE
STAGE 3C
For
PEET FLAGSTONE
CITY PTY LTD

IMPORTANT NOTES:
This Plan has been prepared for PEET FLAGSTONE CITY PTY LTD to Logan City standards, for the purpose of recording the As Constructed details of a new service constructed under a specific Council Approval and should not be used for any other purpose.

No report is made on any other services, nor any services that may exist before or be constructed after the time of survey, or constructed under any other approval.

The property boundaries, easements and lot numbers shown hereon may be proposed only and subject to registration by the Department of Natural Resources. All property information should be determined from the registered Survey Plans.

All dimensions should be verified and confirmed against the latest information prior to commencement by any person using this plan for building purposes.

Veris Australia Pty Ltd accepts no responsibility for any changes made to construction or otherwise, after the date of this plan. Any discrepancies should be clarified in writing with the relevant Authority prior to commencement of the work.

Copyright © Veris Australia Pty Ltd. August 2023.

THESE DESIGNS AND DRAWINGS ARE COPYRIGHT AND ARE NOT TO BE USED OR REPRODUCED WITHOUT THE WRITTEN PERMISSION OF VERIS

Data Sources: 30109-LC-Master(D) F994 2014.dwg
Cadastral Boundaries Veris
As-con survey Colliers
Engineering Design

C	SV changed to FH near Lot 1179 (& End Corner Added)	24.10.2023	JMc
B	Progress Plot	06.09.2023	JMc
A	Progress Plot	17.08.2023	JMc
Issue	Revisions	Date	Drawn

Local Authority:

Horizontal Meridian:

Vertical Level Datum:

Level Origin:

Scale:

Surveyed:

Designed:

Drawn:

Checked:

Plot Date:

Computer File Ref:

LCC

MGA

AHD D

PM107142(RL39.078)

1:750 @ A1

HA

Colliers

JMc

JMc

30 Nov, 2023

430109-13031-AW01-D.dwg

AS-CONSTRUCTED

WATER

SHEET 1 OF 3

03.001
03.002
03.003
03.004
03.005
03.006
03.007
03.008
03.009
03.010
03.011
03.012
03.013
03.014
03.015
03.016
03.017
03.018
03.019
03.020
03.021
03.022
03.023
03.024
03.025
03.026
03.027
03.028
03.029
03.030
03.031
03.032
03.033
03.034
03.035
03.036
03.037
03.038
03.039
03.040
03.041
03.042
03.043
03.044
03.045
03.046
03.047
03.048
03.049
03.050
03.051
03.052
03.053
03.054
03.055
03.056
03.057
03.058
03.059
03.060
03.061
03.062
03.063
03.064
03.065
03.066
03.067
03.068
03.069
03.070
03.071
03.072
03.073
03.074
03.075
03.076
03.077
03.078
03.079
03.080
03.081
03.082
03.083
03.084
03.085
03.086
03.087
03.088
03.089
03.090
03.091
03.092
03.093
03.094
03.095
03.096
03.097
03.098
03.099
03.100
03.101
03.102
03.103
03.104
03.105
03.106
03.107
03.108
03.109
03.110
03.111
03.112
03.113
03.114
03.115
03.116
03.117
03.118
03.119
03.120
03.121
03.122
03.123
03.124
03.125
03.126
03.127
03.128
03.129
03.130
03.131
03.132
03.133
03.134
03.135
03.136
03.137
03.138
03.139
03.140
03.141
03.142
03.143
03.144
03.145
03.146
03.147
03.148
03.149
03.150
03.151
03.152
03.153
03.154
03.155
03.156
03.157
03.158
03.159
03.160
03.161
03.162
03.163
03.164
03.165
03.166
03.167
03.168
03.169
03.170
03.171
03.172
03.173
03.174
03.175
03.176
03.177
03.178
03.179
03.180
03.181
03.182
03.183
03.184
03.185
03.186
03.187
03.188
03.189
03.190
03.191
03.192
03.193
03.194
03.195
03.196
03.197
03.198
03.199
03.200
03.201
03.202
03.203
03.204
03.205
03.206
03.207
03.208
03.209
03.210
03.211
03.212
03.213
03.214
03.215
03.216
03.217
03.218
03.219
03.220
03.221
03.222
03.223
03.224
03.225
03.226
03.227
03.228
03.229
03.230
03.231
03.232
03.233
03.234
03.235
03.236
03.237
03.238
03.239
03.240
03.241
03.242
03.243
03.244
03.245
03.246
03.247
03.248
03.249
03.250
03.251
03.252
03.253
03.254
03.255
03.256
03.257
03.258
03.259
03.260
03.261
03.262
03.263
03.264
03.265
03.266
03.267
03.268
03.269
03.270
03.271
03.272
03.273
03.274
03.275
03.276
03.277
03.278
03.279
03.280
03.281
03.282
03.283
03.284
03.285
03.286
03.287
03.288
03.289
03.290
03.291
03.292
03.293
03.294
03.295
03.296
03.297
03.298
03.299
03.300
03.301
03.302
03.303
03.304
03.305
03.306
03.307
03.308
03.309
03.310
03.311
03.312
03.313
03.314
03.315
03.316
03.317
03.318
03.319
03.320
03.321
03.322
03.323
03.324
03.325
03.326
03.327
03.328
03.329
03.330
03.331
03.332
03.333
03.334
03.335
03.336
03.337
03.338
03.339
03.340
03.341
03.342
03.343
03.344
03.345
03.346
03.347
03.348
03.349
03.350
03.351
03.352
03.353
03.354
03.355
03.356
03.357
03.358
03.359
03.360
03.361
03.362
03.363
03.364
03.365
03.366
03.367
03.368
03.369
03.370
03.371
03.372
03.373
03.374
03.375
03.376
03.377
03.378
03.379
03.380
03.381
03.382
03.383
03.384
03.385
03.386
03.387
03.388
03.389
03.390
03.391
03.392
03.393
03.394
03.395
03.396
03.397
03.398
03.399
03.400
03.401
03.402
03.403
03.404
03.405
03.406
03.407
03.408
03.409
03.410
03.411
03.412
03.413
03.414
03.415
03.416
03.417
03.418
03.419
03.420
03.421
03.422
03.423
03.424
03.425
03.426
03.427
03.428
03.429
03.430
03.431
03.432
03.433
03.434
03.435
03.436
03.437
03.438
03.439
03.440
03.441
03.442
03.443
03.444
03.445
03.446
03.447
03.448
03.449
03.450
03.451
03.452
03.453
03.454
03.455
03.456
03.457
03.458
03.459
03.460
03.461
03.462
03.463
03.464
03.465
03.466
03.467
03.468
03.469
03.470
03.471
03.472
03.473
03.474
03.475
03.476
03.477
03.478
03.479
03.480
03.481
03.482
03.483
03.484
03.485
03.486
03.487
03.488
03.489
03.490
03.491
03.492
03.493
03.494
03.495
03.496
03.497
03.498
03.499
03.500
03.501
03.502
03.503
03.504
03.505
03.506
03.507
03.508
03.509
03.510
03.511
03.512
03.513
03.514
03.515
03.516
03.517
03.518
03.519
03.520
03.521
03.522
03.523
03.524
03.525
03.526
03.527
03.528
03.529
03.530
03.531
03.532
03.533
03.534
03.535
03.536
03.537
03.538
03.539
03.540
03.541
03.542
03.543
03.544
03.545
03.546
03.547
03.548
03.549
03.550
03.551
03.552
03.553
03.554
03.555
03.556
03.557
03.558
03.559
03.560
03.561
03.562
03.563
03.564
03.565
03.566
03.567
03.568
03.569
03.570
03.571
03.572
03.573
03.574
03.575
03.576
03.577
03.578
03.579
03.580
03.581
03.582
03.583
03.584
03.585
03.586
03.587
03.588
03.589
03.590
03.591
03.592
03.593
03.594
03.595
03.596
03.597
03.598
03.599
03.600
03.601
03.602
03.603
03.604
03.605
03.606
03.607
03.608
03.609
03.610
03.611
03.612
03.613
03.614
03.615
03.616
03.617
03.618
03.619
03.620
03.621
03.622
03.623
03.624
03.625
03.626
03.627
03.628
03.629
03.630
03.631
03.632
03.633
03.634
03.635
03.636
03.637
03.638
03.639
03.640
03.641
03.642
03.643
03.644
03.645
03.646
03.647
03.648
03.649
03.650
03.651
03.652
03.653
03.654
03.655
03.656
03.657
03.658
03.659
03.660
03.661
03.662
03.663
03.664
03.665
03.666
03.667
03.668
03.669
03.670
03.671
03.672
03.673
03.674
03.675
03.676
03.677
03.678
03.679
03.680
03.681
03.682
03.683
03.684
03.685
03.686
03.687
03.688
03.689
03.690
03.691
03.692
03.693
03.694
03.695
03.696
03.697
03.698
03.699
03.700
03.701
03.702
03.703
03.704
03.705
03.706
03.707
03.708
03.709
03.710
03.711
03.712
03.713
03.714
03.715
03.716
03.717
03.718
03.719
03.720
03.721
03.722
03.723
03.724
03.725
03.726
03.727
03.728
03.729
03.730
03.731
03.732
03.733
03.734
03.735
03.736
03.737
03.738
03.739
03.740
03.741
03.742
03.743
03.744
03.745
03.746
03.747
03.748
03.749
03.750
03.751
03.752
03.753
03.754
03.755
03.756
03.757
03.758
03.759
03.760
03.761
03.762
03.763
03.764
03.765
03.766
03.767
03.768
03.769
03.770
03.771
03.772
03.773
03.774
03.775
03.776
03.777
03.778
03.779
03.780
03.781
03.782
03.783
03.784
03.785
03.786
03.787
03.788
03.789
03.790
03.791
03.792
03.793
03.794
03.795
03.796
03.797
03.798
03.799
03.800
03.801
03.802
03.803
03.804
03.805
03.806
03.807
03.808
03.809
03.810
03.811
03.812
03.813
03.814
03.815
03.816
03.817
03.818
03.819
03.820
03.821
03.822
03.823
03.824
03.825
03.826
03.827
03.828
03.829
03.830
03.831
03.832
03.833
03.834
03.835
03.836
03.837
03.838
03.839
03.840
03.841
03.842
03.843
03.844
03.845
03.846
03.847
03.848
03.849
03.850
03.851
03.852
03.853
03.854
03.855
03.856
03.857
03.858
03.859
03.860
03.861
03.862
03.863
03.864
03.865
03.866
03.867
03.868
03.869
03.870
03.871
03.872
03.873
03.874
03.875
03.876
03.877
03.878
03.879
03.880
03.881
03.882
03.883
03.884
03.885
03.886
03.887
03.888
03.889
03.890
03.891
03.892
03.893
03.894
03.895
03.896
03.897
03.898
03.899
03.900
03.901
03.902
03.903
03.904
03.905
03.906
03.907
03.908
03.909
03.910
03.911
03.912
03.913
03.914
03.915
03.916
03.917
03.918
03.919
03.920
03.921
03.922
03.923
03.924
03.925
03.926
03.927
03.928
03.929
03.930
03.931
03.932
03.933
03.934
03.935
03.936
03.937
03.938
03.939
03.940
03.941
03.942
03.943
03.944
03.945
03.946
03.947
03.948
03.949
03.950
03.951
03.952
03.953
03.954
03.955
03.956
03.957
03.958
03.959
03.960
03.961
03.962
03.963
03.964
03.965
03.966
03.967
03.968
03.969
03.970
03.971
03.972
03.973
03.974
03.975
03.976
03.977
03.978
03.979
03.980
03.981
03.982
03.983
03.984
03.985
03.986
03.987
03.988
03.989
03.990
03.991
03.992
03.993
03.994
03.995
03.996
03.997
03.998
03.999
04.000
04.001
04.002
04.003
04.004
04.005
04.006
04.007
04.008
04.009
04.010
04.011
04.012
04.013
04.014
04.015
04.016
04.017
04.018
04.019
04.020
04.021
04.022
04.023
04.024
04.025
04.026
04.027
04.028
04.029
04.030
04.031
04.032
04.033
04.034
04.035
04.036
04.037
04.038
04.039
04.040
04.041
04.042
04.043
04.044
04.045
04.046
04.047
04.048
04.049
04.050
04.051
04.052
04.053
04.054
04.055
04.056
04.057
04.058
04.059
04.060
04.061
04.062
04.063
04.064
04.065
04.066
04.067
04.068
04.069
04.070
04.071
04.072
04.073
04.074
04.075
04.076
04.077
04.078
04.079
04.080
04.081
04.082
04.083
04.084
04.085
04.086
04.087
04.088
04.089
04.090
04.091
04.092
04.093
04.094
04.095
04.096
04.097
04.098
04.099
04.100
04.101
04.102
04.103
04.104
04.105
04.106
04.107
04.108
04.109
04.110
04.111
04.112
04.113
04.114
04.115
04.116
04.117
04.118
04.119
04.120
04.121
04.122
04.123
04.124
04.125
04.126
04.127
04.128
04.129
04.130
04.131
04.132
04.133
04.134
04.135
04.136
04.137
04.138
04.139
04.140
04.141
04.142
04.143
04.144
04.145
04.146
04.147
04.148
04.149
04.150
04.151
04.152
04.153
04.154
04.155
04.156
04.157
04.158
04.159
04.160
04.161
04.162
04.163
04.164
04.165
04.166
04.167
04.168
04.169
04.170
04.171
04.172
04.173
04.174
04.175
04.176
04.177
04.178
04.179
04.180
04.181
04.182
04.183
04.184
04.185
04.186
04.187
04.188
04.189
04.190
04.191
04.192
04.193
04.194
04.195
04.196
04.197
04.198
04.199
04.200
04.201
04.202
04.203
04.204
04.205
04.206
04.207
04.208
04.209
04.210
04.211
04.212
04.213
04.214
04.215
04.216
04.217
04.218
04.219
04.220
04.221
04.222
04.223
04.224
04.225
04.226
04.227
04.228
04.229
04.230
04.231
04.232
04.233
04.234
04.235
04.236
04.237
04.238
04.239
04.240
04.241
04.242
04.243
04.244
04.245
04.246
04.247
04.248
04.249
04.250
04.251
04.252
04.253
04.254
04.255
04.256
04.257
04.258
04.259
04.260
04.261
04.262
04.263
04.264
04.265
04.266
04.267
04.268
04.269
04.270
04.271
04.272
04.273
04.274
04.275
04.276
04.277
04.278
04.279
04.280
04.281
04.282
04.283
04.284
04.285
04.286
04.287
04.288
04.289
04.290
04.291
04.292
04.293
04.294
04.295
04.296
04.297
04.298
04.299
04.300
04.301
04.302
04.303
04.304
04.305
04.306
04.307
04.308
04.309
04.310
04.311
04.312
04.313
04.314
04.315
04.316
04.317
04.318
04.319
04.320
04.321
04.322
04.323
04.324
04.325
04.326
04.327
04.328
04.329
04.330
04.331
04.332
04.333
04.334
04.335
04.336
04.337
04.338
04.339
04.340
04.341
04.342
04.343
04.344
04.345
04.346
04.347
04.348
04.349
04.350
04.351
04.352
04.353
04.354
04.355
04.356
04.357
04.358
04.359
04.360
04.361
04.362
04.363
04.364
04.365
04.366
04.367
04.368
04.369
04.370
04.371
04.372
04.373
04.374
04.375
04.376
04.377
04.378
04.379
04.380
04.381
04.382
04.383
04.384
04.385
04.386
04.387
04.388
04.389
04.390
04.391
04.392
04.393
04.394
04.395
04.396
04.397
04.398
04.399
04.400
04.401



Consulting Engineer's Certification.

I, hereby certify that the As Constructed information shown on this plan is a true and correct record of the sizes, types, materials, classes etc., and it corresponds with the relevant approved Engineering Drawings.

Signed..... RPEQ No Dated.....

REGISTERED SURVEYOR'S CERTIFICATION

We,, hereby certify that the vertical and horizontal locations and dimensions shown on this plan are a true and correct record and were located by survey.

Delegate Cadastral Surveyor (sig.) Reg. Surveyor No. 6448 Date:

LEGEND

- NEW HYDRANT
- NEW SLUICE VALVE
- NEW TEE
- NEW END CAP
- NEW TAPER
- NEW WATER SERVICE CONDUIT (Ø100 PVC-0 PN16)
- WATER SERVICE POINT
- NEW WATER HOUSE CONNECTION (TAPPING BAND)
- NEW WATER MAKER

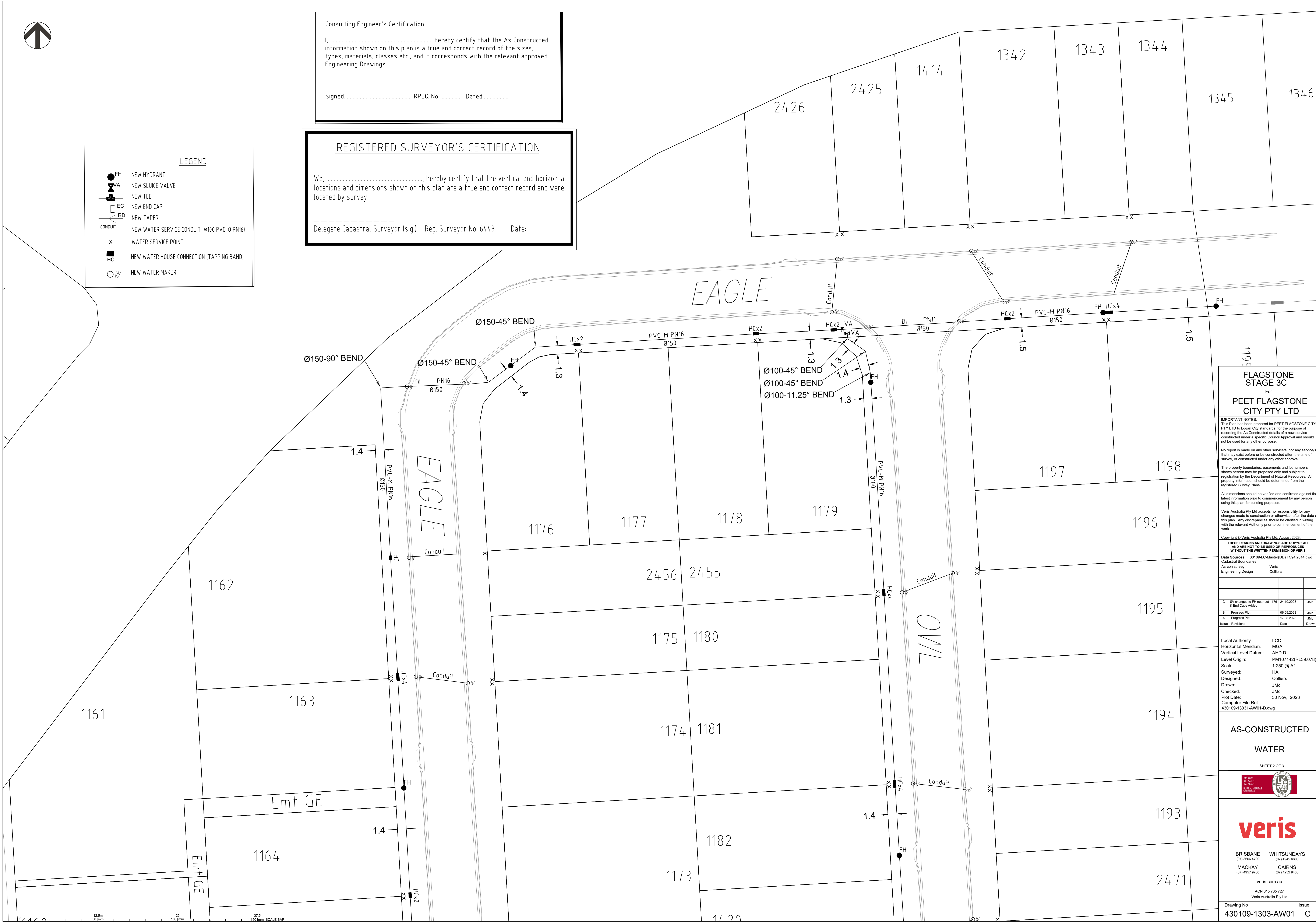

FLAGSTONE STAGE 3C For PEET FLAGSTONE CITY PTY LTD

IMPORTANT NOTES:
This Plan has been prepared for PEET FLAGSTONE CITY PTY LTD to Logan City standards, for the purpose of recording the As Constructed details of a new service constructed under a specific Council Approval and should not be used for any other purpose.
No report is made on any other services, nor any services that may exist before or be constructed after, the time of survey, or constructed under any other approval.

The property boundaries, easements and lot numbers shown hereon may be proposed only and subject to registration by the Department of Natural Resources. All property information should be determined from the registered Survey Plans.

All dimensions should be verified and confirmed against the latest information prior to commencement by any person using this plan for building purposes.

Veris Australia Pty Ltd accepts no responsibility for any changes made to construction or otherwise, after the date of this plan. Any discrepancies should be clarified in writing with the relevant Authority prior to commencement of the work.

Copyright © Veris Australia Pty Ltd. August 2023.

THESE DESIGNS AND DRAWINGS ARE COPYRIGHT AND ARE NOT TO BE USED OR REPRODUCED WITHOUT THE WRITTEN PERMISSION OF VERIS.

Data Sources 30109-LC-Master(DI) FS94 2014.dwg
Cadastral Boundaries
As-con survey Veris
Engineering Design Colliers

C	SV changed to FH near Lot 1176 & End Caps Added	24.10.2023	JMc
---	---	------------	-----

B	Progress Plot	06.09.2023	JMc
---	---------------	------------	-----

A	Progress Plot	17.08.2023	JMc
---	---------------	------------	-----

Issue	Revisions	Date	Drawn
-------	-----------	------	-------

Local Authority: LCC
Horizontal Meridian: MGA
Vertical Level Datum: AHD D
Level Origin: PM107142(RL39.078)
Scale: 1:250 @ A1
Surveyed: HA
Designed: Colliers
Drawn: JMc
Checked: JMc
Plot Date: 30 Nov, 2023
Computer File Ref: 430109-13031-AW01-D.dwg

AS-CONSTRUCTED

WATER

SHEET 2 OF 3



veris

BRISBANE (07) 3666 4700
MACKAY (07) 4957 9700
WHITSUNDAYS (07) 4945 6600
CAIRNS (07) 4252 9400

veris.com.au
ACN 815 735 727
Veris Australia Pty Ltd

Drawing No 430109-1303-AW01 Issue C

12.5m 50mm 25m 100mm 37.5m 150mm SCALE BAR

