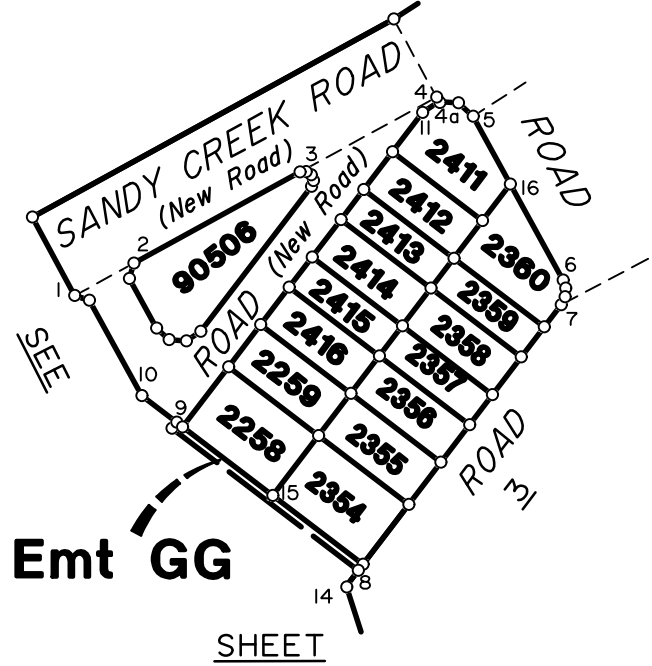



DIAGRAM A

Scale 1:2000



Locality of Flagstone

911 (Pt)

Emt GG

SHEET

DIAGRAM B

Scale 1:2000

Locality of Flagstone

Emt GG

2354

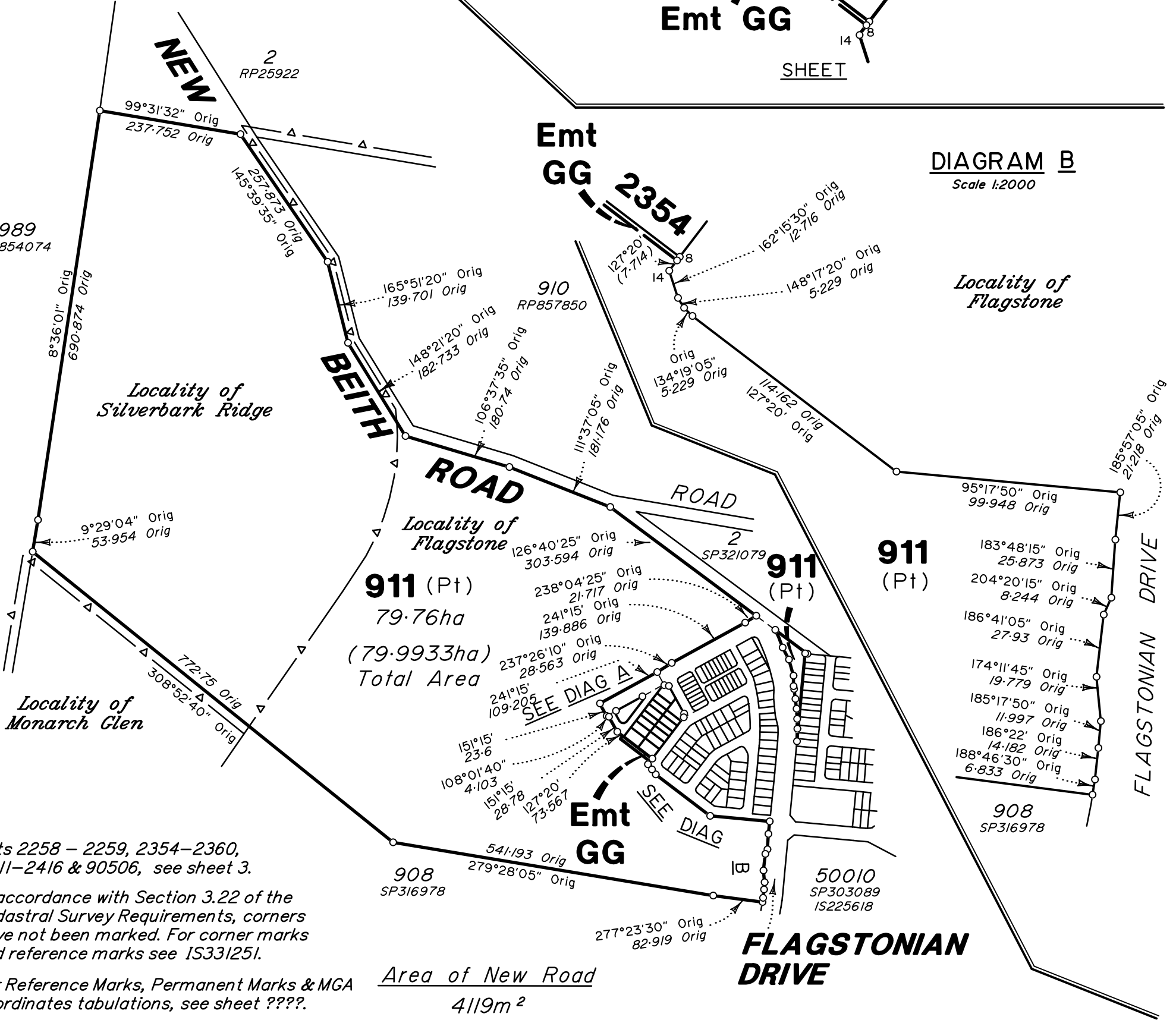

Lots 2258 – 2259, 2354–2360, 2411–2416 & 90506, see sheet 3.

In accordance with Section 3.22 of the Cadastral Survey Requirements, corners have not been marked. For corner marks and reference marks see IS331251.

For Reference Marks, Permanent Marks & MGA Coordinates tabulations, see sheet ????.

Original information compiled from SP331693 in the Department of Resources.

Area of New Road
4119m²

Scale 1:7500 Lengths are in Metres

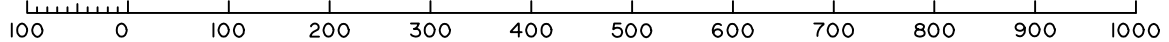

0 50mm 100mm 150mm State copyright reserved.



BRISBANE (07) 3666 4700 WHITSUNDAYS (07) 4945 6600

MACKAY (07) 4957 9700 CAIRNS (07) 4252 9400

veris.com.au
ACN 615 735 727
Veris Australia Pty Ltd

Plan of Lots 911, 2258, 2259, 2354–2360, 2411–2416 & 90506 and Emt GG in Lot 911
Cancelling Lot 911 on SP331693

Scale: 1:7500

Format: STANDARD

SP332136

LOCAL GOVERNMENT: Logan City Council

FLAGSTONE & SILVERBARK LOCALITY: RIDGE

Meridian: MGA Zone 56 Vide SP331693

Survey Records: Yes

E		
D		
C		
B		
A	06/4/22	BK Original

430109-15101

**WARNING : Folded or Mutilated Plans will not be accepted.
Plans may be rolled.
Information may not be placed in the outer margins.**

(Dealing No.)

4. Lodged by

(Include address, phone number, email, reference, and Lodger Code)

1. Existing		Created		
Title Reference	Description	New Lots	Road	Secondary Interests
To Issue	Lot 911 on SP331693	911, 2258, 2259, 2354-2360, 2411-2416 & 90506	New Rd	Emt GG

ENCUMBRANCE EASEMENT ALLOCATIONS

Easement	Lots to be Encumbered

MORTGAGE ALLOCATIONS

Mortgage	Lots Fully Encumbered	Lots Partially Encumbered

ADMINISTRATIVE ADVICE ALLOCATIONS

Administrative Advice	Lots to be Encumbered
711464446	911, 2258, 2259, 2354-2360, 2411-2416 & 90506
712298369	911, 2258, 2259, 2354-2360, 2411-2416 & 90506

Reinstatement Report:

- This survey accepts the principles of reinstatement as applied on SP331693.
- This plan is part of a staged development and follows on from SP331693 with no variation.

911, 2258, 2259, 2354-2360,
2411-2416 & 90506

Por 24

Lots

Orig

2. Orig Grant Allocation:

3. References :

Dept File :

Local Govt :

Surveyor : 430109-15111

Survey Advice: 2015-0806

5. Passed & Endorsed :

By : Veris Australia Pty Ltd

Date :

Signed :

Designation : Delegate

6. Building Format Plans only.

I certify that :

- * As far as it is practical to determine, no part of the building shown on this plan encroaches onto adjoining lots or road;
- * Part of the building shown on this plan encroaches onto adjoining * lots and road

.....
Cadastral Surveyor/Delegate * Date

*delete words not required

7. Lodgement Fees :

Survey Deposit	\$
Lodgement	\$
..... New Titles	\$
Photocopy	\$
Postage	\$
TOTAL	\$

8. Insert Plan Number

SP332136

SEE SHEET 4

Locality of
Flagstone

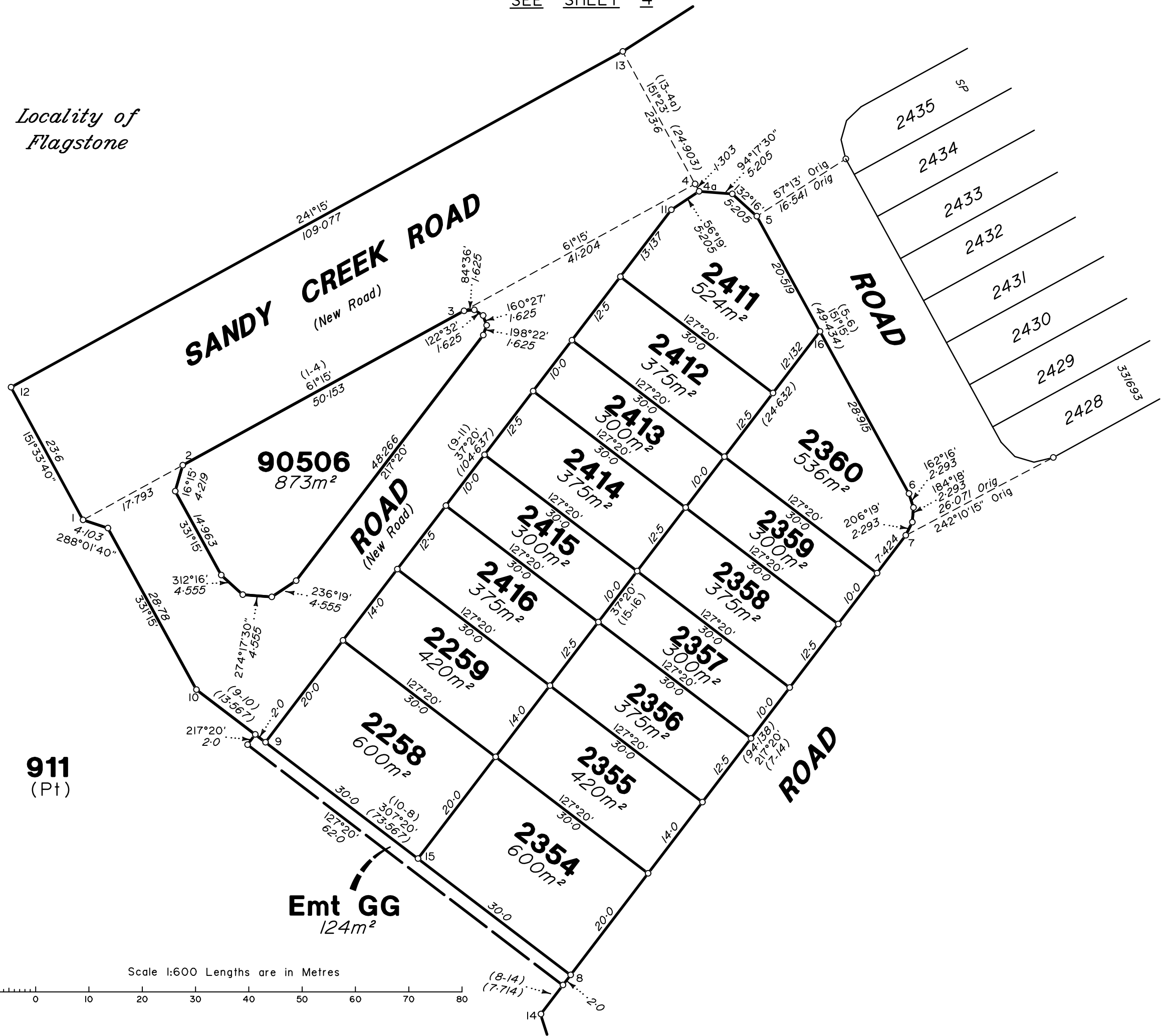

0
50 mm
100 mm
150 mm

Insert
Plan
Number
SP332136

State copyright reserved.

Scale 1:600 Lengths are in Metres

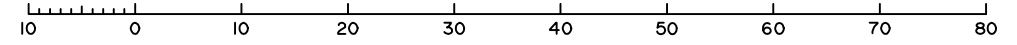



SEE SHEET 1

911
(Pt)

NEW

Locality of
Flagstone

BEITH

ROAD

FLAGSTONIAN

911
(Pt)
2333m²

DRIVE

Emt FA
SP321082

SEE SHEET 1

*All dimensions shown on this sheet
are original and have been compiled
from SP331693 in the Department
of Resources.*

Scale 1:750 Lengths are in Metres

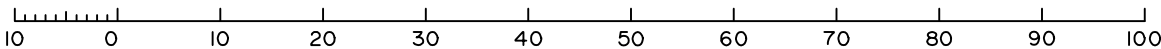

State copyright reserved.

Insert
Plan
Number **SP332136**

430109-1510