

**2258**  
600m<sup>2</sup>

Retaining Wall Lot 2258  
Min Height:- 1.3m  
Max Height:- 1.3m  
Average Height:- 1.3m

Retaining Wall Lot 2354  
Min Height:- 0.8m  
Max Height:- 0.8m  
Average Height:- 0.8m

**LEGEND**

Final surface contours based on A.H.D. datum at an interval of 0.5m, shown as: 1.5

Where applicable, areas to be filled are shown as:

Depth of fill, in metres, shown as:- +

Retaining wall and retaining wall height, shown on the lower side of the wall, have been taken from plans supplied by Peak Urban and shown as:

Bin Pad Location shown as:

**ADDITIONAL NOTES:**

The LOT dimensions and area shown hereon are subject to final field survey and also to the requirements of Council and any other authority which may have requirements under any relevant legislation

Final surface contours shown hereon have been supplied by Peak Urban.

Location of retaining walls are as shown on Engineering design drawings. Their as-constructed location may differ from their design location. Retaining wall heights have been supplied by Peak Urban. *The engineering detail shown hereon are preliminary only and are subject to change in final design and statutory approvals*

Compaction of any fill material placed on this site shall be completed to level one inspection and testing services in accordance with AS3798-2007.

Depth of fill values are calculated to the pre-development surface.

Copyright © Veris Australia Pty Ltd  
11/04/2022.

**FLAGSTONE  
PRECINCT 1 STAGE 5K**  
For  
**PEET FLAGSTONE  
CITY PTY LTD**

**IMPORTANT NOTES:**  
(These notes are an integral part of this plan)

This plan has been prepared for PEET FLAGSTONE CITY PTY LTD for the purposes of a Disclosure Plan Under the Land Sales Act 1984 (as amended).

It is not to be used by any other person or corporation or for any other purposes and is subject to the following limitations:

Please refer to the approved Development Application for conditions relating to the LOT and to approved Operational Works drawings for services location and possible easements.

THESE DESIGNS AND DRAWINGS ARE COPYRIGHT AND ARE NOT TO BE USED OR REPRODUCED WITHOUT THE WRITTEN PERMISSION OF VERIS

**Data Sources**  
Cadastral Boundaries  
30109-LC-Master(CX) FS94 2014.dwg  
Engineering Design  
BASE FILE - Stage 5K 5L - 11 03 2022.dwg

Final Surface Contours  
FLAGSTONE - STAGE 5K - DISCLOSURE  
INFO - 11 03 2022 - Design Tin.dxf

Depth of Fill  
FLAGSTONE - STAGE 5K - DISCLOSURE  
INFO - 11 03 2022 - Depth Contours.dwg

Issue	Revisions	Date	Drawn
A	Original	11.04.2022	BK

Locality: FLAGSTONE  
Local Authority: LOGAN CITY COUNCIL  
Horizontal Meridian: MGA, Zone 56  
Vertical Level Datum: AHD D  
Scale: 1:250 @ A4  
Designed: Peak Urban  
Drawn: BK 11/04/2022  
Checked: DE 11/04/2022  
Plot Date: 11 Apr. 2022  
Computer File Ref: 30109-St5K-DP-(A).dwg

**DISCLOSURE PLAN**  
of Proposed LOT 2258  
being part of  
Lot 911  
on SP321079



BRISBANE (07) 3688 4700  
WHITSUNDAYS (07) 4945 6600  
MACKAY (07) 4957 9700  
CAIRNS (07) 4252 9400

veris.com.au  
ACN 615 735 727  
Veris Australia Pty Ltd

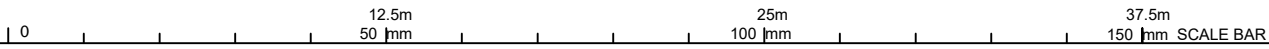

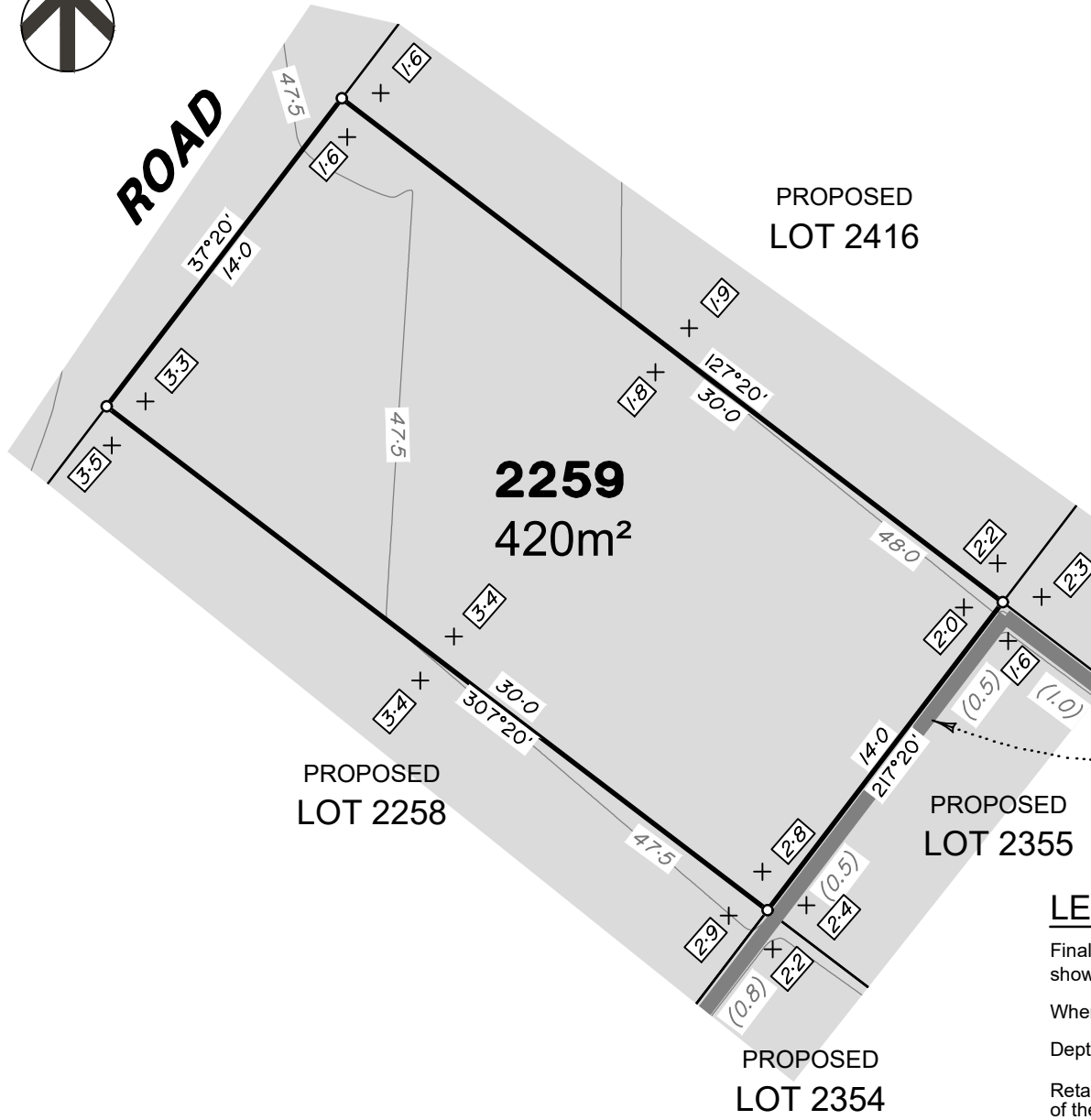

**Retaining Wall Lot 2356**  
 Min Height:- 0.5m  
 Max Height:- 0.5m  
 Average Height:- 0.5m

**LEGEND**

Final surface contours based on A.H.D. datum at an interval of 0.5m, shown as: 15.5

Where applicable, areas to be filled are shown as:

Depth of fill, in metres, shown as:- +

Retaining wall and retaining wall height, shown on the lower side of the wall, have been taken from plans supplied by Peak Urban and shown as: (1.2)

Bin Pad Location shown as:

**ADDITIONAL NOTES:**

The LOT dimensions and area shown hereon are subject to final field survey and also to the requirements of Council and any other authority which may have requirements under any relevant legislation

Final surface contours shown hereon have been supplied by Peak Urban.

Location of retaining walls are as shown on Engineering design drawings. Their as-constructed location may differ from their design location. Retaining wall heights have been supplied by Peak Urban. **The engineering detail shown hereon are preliminary only and are subject to change in final design and statutory approvals**

Compaction of any fill material placed on this site shall be completed to level one inspection and testing services in accordance with AS3798-2007.

Depth of fill values are calculated to the pre-development surface.  
 Copyright © Veris Australia Pty Ltd  
 11/04/2022.

**FLAGSTONE  
 PRECINCT 1 STAGE 5K**  
 For  
**PEET FLAGSTONE  
 CITY PTY LTD**

**IMPORTANT NOTES:**  
 (These notes are an integral part of this plan)

This plan has been prepared for PEET FLAGSTONE CITY PTY LTD for the purposes of a Disclosure Plan Under the Land Sales Act 1984 (as amended).

It is not to be used by any other person or corporation or for any other purposes and is subject to the following limitations:

Please refer to the approved Development Application for conditions relating to the LOT and to approved Operational Works drawings for services location and possible easements.

THESE DESIGNS AND DRAWINGS ARE COPYRIGHT AND ARE NOT TO BE USED OR REPRODUCED WITHOUT THE WRITTEN PERMISSION OF VERIS

**Data Sources**  
 Cadastral Boundaries  
 30109-LC-Master(CX) FS94 2014.dwg  
 Engineering Design  
 BASE FILE - Stage 5K DP - 11 03 2022.dwg

**Final Surface Contours**  
 FLAGSTONE - STAGE 5K - DISCLOSURE  
 INFO - 11 03 2022 - Design Tin.dxf

**Depth of Fill**  
 FLAGSTONE - STAGE 5K - DISCLOSURE  
 INFO - 11 03 2022 - Depth Contours.dwg

Issue	Revisions	Date	Drawn
A	Original	11.04.2022	BK

Locality: FLAGSTONE  
 Local Authority: LOGAN CITY COUNCIL  
 Horizontal Meridian: MGA, Zone 56  
 Vertical Level Datum: AHD D  
 Scale: 1:250 @ A4  
 Designed: Peak Urban  
 Drawn: BK 11/04/2022  
 Checked: DE 11/04/2022  
 Plot Date: 11 Apr, 2022  
 Computer File Ref: 30109-St5K-DP-(A).dwg

**DISCLOSURE PLAN**  
 of Proposed LOT 2259  
 being part of  
 Lot 911  
 on SP321079



BRISBANE (07) 3688 4700  
 WHITSUNDAYS (07) 4945 6600  
 MACKAY (07) 4957 9700  
 CAIRNS (07) 4252 9400

veris.com.au  
 ACN 615 735 727  
 Veris Australia Pty Ltd

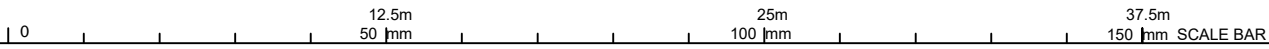



PROPOSED  
LOT 2259

PROPOSED  
LOT 2258

PROPOSED  
LOT 2355

Retaining Wall Lot 2354  
Min Height:- 0.8m  
Max Height:- 0.8m  
Average Height:- 0.8m

**2354**  
600m<sup>2</sup>

911  
SP321079

**ROAD**

### LEGEND

Final surface contours based on A.H.D. datum at an interval of 0.5m, shown as: 15.5

Where applicable, areas to be filled are shown as:

Depth of fill, in metres, shown as:- + 0.5

Retaining wall and retaining wall height, shown on the lower side of the wall, have been taken from plans supplied by Peak Urban and shown as:

Bin Pad Location shown as:

### ADDITIONAL NOTES:

The LOT dimensions and area shown hereon are subject to final field survey and also to the requirements of Council and any other authority which may have requirements under any relevant legislation

Final surface contours shown hereon have been supplied by Peak Urban.

Location of retaining walls are as shown on Engineering design drawings. Their as-constructed location may differ from their design location. Retaining wall heights have been supplied by Peak Urban. **The engineering detail shown hereon are preliminary only and are subject to change in final design and statutory approvals**

Compaction of any fill material placed on this site shall be completed to level one inspection and testing services in accordance with AS3798-2007.

Depth of fill values are calculated to the pre-development surface.

Copyright © Veris Australia Pty Ltd  
11/04/2022.

**FLAGSTONE  
PRECINCT 1 STAGE 5K**  
For  
**PEET FLAGSTONE  
CITY PTY LTD**

**IMPORTANT NOTES:**  
(These notes are an integral part of this plan)

This plan has been prepared for PEET FLAGSTONE CITY PTY LTD for the purposes of **A Disclosure Plan Under the Land Sales Act 1984 (as amended)**.

It is not to be used by any other person or corporation or for any other purposes and is subject to the following limitations:

Please refer to the approved Development Application for conditions relating to the LOT and to approved Operational Works drawings for services location and possible easements.

**THESE DESIGNS AND DRAWINGS ARE COPYRIGHT AND ARE NOT TO BE USED OR REPRODUCED WITHOUT THE WRITTEN PERMISSION OF VERIS**

**Data Sources**  
Cadastral Boundaries  
30109-LC-Master(CX) FS94 2014.dwg  
Engineering Design  
BASE FILE - Stage 5K 51 - 11 03 2022.dwg

**Final Surface Contours**  
FLAGSTONE - STAGE 5K - DISCLOSURE  
INFO - 11 03 2022 - Design Tin.dxf

**Depth of Fill**  
FLAGSTONE - STAGE 5K - DISCLOSURE  
INFO - 11 03 2022 - Depth Contours.dwg

Issue	Revisions	Date	Drawn
A	Original	11.04.2022	BK

Locality: FLAGSTONE  
Local Authority: LOGAN CITY COUNCIL  
Horizontal Meridian: MGA, Zone 56  
Vertical Level Datum: AHD D  
Scale: 1:250 @ A4  
Designed: Peak Urban  
Drawn: BK 11/04/2022  
Checked: DE 11/04/2022  
Plot Date: 11 Apr, 2022  
Computer File Ref: 30109-St5K-DP-(A).dwg

**DISCLOSURE PLAN**  
of Proposed LOT 2354  
being part of  
Lot 911  
on SP321079



**veris**

BRISBANE (07) 3686 4700 WHITSUNDAYS (07) 4945 6600

MACKAY (07) 4957 9700 CAIRNS (07) 4252 9400

veris.com.au  
ACN 615 735 727  
Veris Australia Pty Ltd

Drawing No  
**30109-DP- 2354**

Issue  
**A**





PROPOSED LOT 2416

PROPOSED LOT 2259

PROPOSED LOT 2356

PROPOSED LOT 2258

Retaining Wall Lot 2355  
Min Height:- 0.5m  
Max Height:- 0.5m  
Average Height:- 0.5m

Retaining Wall Lot 2355  
Min Height:- 1.0m  
Max Height:- 1.0m  
Average Height:- 1.0m

**2355**  
420m<sup>2</sup>

PROPOSED LOT 2354

**ROAD**

**ADDITIONAL NOTES:**

The LOT dimensions and area shown hereon are subject to final field survey and also to the requirements of Council and any other authority which may have requirements under any relevant legislation

Final surface contours shown hereon have been supplied by Peak Urban.

Location of retaining walls are as shown on Engineering design drawings. Their as-constructed location may differ from their design location. Retaining wall heights have been supplied by Peak Urban. **The engineering detail shown hereon are preliminary only and are subject to change in final design and statutory approvals**

Compaction of any fill material placed on this site shall be completed to level one inspection and testing services in accordance with AS3798-2007.

Depth of fill values are calculated to the pre-development surface.

Copyright © Veris Australia Pty Ltd  
11/04/2022.

**FLAGSTONE  
PRECINCT 1 STAGE 5K**  
For  
**PEET FLAGSTONE  
CITY PTY LTD**

**IMPORTANT NOTES:**  
(These notes are an integral part of this plan)

This plan has been prepared for **PEET FLAGSTONE CITY PTY LTD** for the purposes of a **Disclosure Plan Under the Land Sales Act 1984 (as amended)**.

It is not to be used by any other person or corporation or for any other purposes and is subject to the following limitations:

Please refer to the approved Development Application for conditions relating to the LOT and to approved Operational Works drawings for services location and possible easements.

**THESE DESIGNS AND DRAWINGS ARE COPYRIGHT AND ARE NOT TO BE USED OR REPRODUCED WITHOUT THE WRITTEN PERMISSION OF VERIS**

**Data Sources**  
Cadastral Boundaries  
30109-LC-Master(CX) F594 2014.dwg  
Engineering Design  
BASE FILE - Stage 5K 5L - 11 03 2022.dwg

**Final Surface Contours**  
FLAGSTONE - STAGE 5K - DISCLOSURE  
INFO - 11 03 2022 - Design Tin.dxf

**Depth of Fill**  
FLAGSTONE - STAGE 5K - DISCLOSURE  
INFO - 11 03 2022 - Depth Contours.dwg

Issue	Revisions	Date	Drawn
A	Original	11.04.2022	BK

Locality: FLAGSTONE  
Local Authority: LOGAN CITY COUNCIL  
Horizontal Meridian: MGA, Zone 56  
Vertical Level Datum: AHD D  
Scale: 1:250 @ A4  
Designed: Peak Urban  
Drawn: BK 11/04/2022  
Checked: DE 11/04/2022  
Plot Date: 11 Apr, 2022  
Computer File Ref: 30109-St5K-DP-(A).dwg

**DISCLOSURE PLAN**  
of Proposed LOT 2355  
being part of  
Lot 911  
on SP321079



**veris**

BRISBANE (07) 3666 4700 WHITSUNDAYS (07) 4945 6600

MACKAY (07) 4957 9700 CAIRNS (07) 4252 9400

veris.com.au  
ACN 615 735 727  
Veris Australia Pty Ltd

Drawing No 30109-DP- 2355 Issue A

**LEGEND**

Final surface contours based on A.H.D. datum at an interval of 0.5m, shown as: 15.5

Where applicable, areas to be filled are shown as:

Depth of fill, in metres, shown as:- + 0.5

Retaining wall and retaining wall height, shown on the lower side of the wall, have been taken from plans supplied by Peak Urban and shown as: (1.2)

Bin Pad Location shown as:



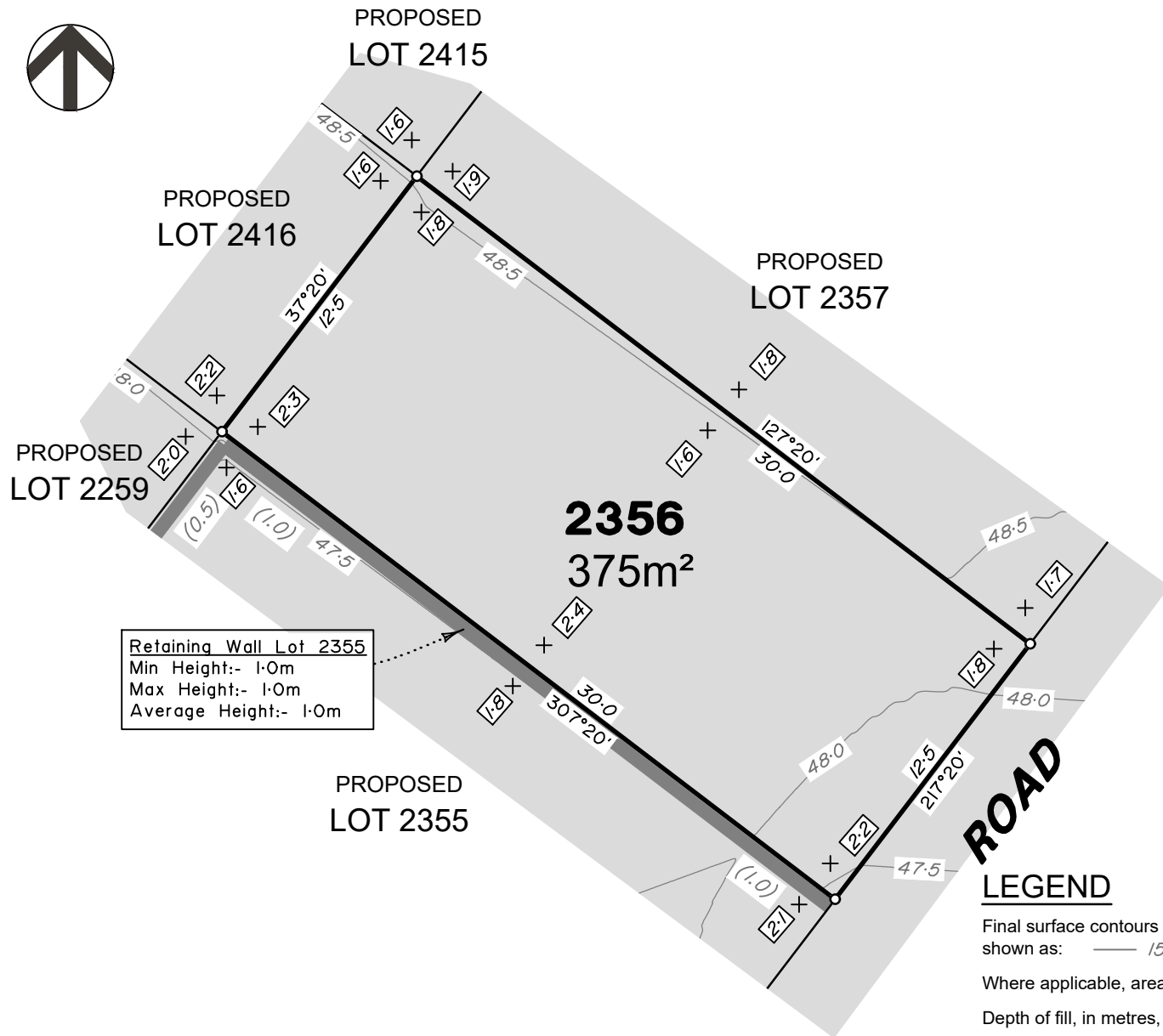

Retaining Wall Lot 2355  
 Min Height:- 1.0m  
 Max Height:- 1.0m  
 Average Height:- 1.0m

**ADDITIONAL NOTES:**

The LOT dimensions and area shown hereon are subject to final field survey and also to the requirements of Council and any other authority which may have requirements under any relevant legislation

Final surface contours shown hereon have been supplied by Peak Urban.

Location of retaining walls are as shown on Engineering design drawings. Their as-constructed location may differ from their design location. Retaining wall heights have been supplied by Peak Urban. **The engineering detail shown hereon are preliminary only and are subject to change in final design and statutory approvals**

Compaction of any fill material placed on this site shall be completed to level one inspection and testing services in accordance with AS3798-2007.

Depth of fill values are calculated to the pre-development surface.

Copyright © Veris Australia Pty Ltd  
 11/04/2022.

**FLAGSTONE  
 PRECINCT 1 STAGE 5K**  
 For  
**PEET FLAGSTONE  
 CITY PTY LTD**

**IMPORTANT NOTES:**  
 (These notes are an integral part of this plan)

This plan has been prepared for **PEET FLAGSTONE CITY PTY LTD** for the purposes of **A Disclosure Plan Under the Land Sales Act 1984 (as amended)**.

It is not to be used by any other person or corporation or for any other purposes and is subject to the following limitations:

Please refer to the approved Development Application for conditions relating to the LOT and to approved Operational Works drawings for services location and possible easements.

**THESE DESIGNS AND DRAWINGS ARE COPYRIGHT AND ARE NOT TO BE USED OR REPRODUCED WITHOUT THE WRITTEN PERMISSION OF VERIS**

**Data Sources**  
 Cadastral Boundaries  
 30109-LC-Master(CX) F594 2014.dwg  
 Engineering Design  
 BASE FILE - Stage 5K 5I - 11 03 2022.dwg

**Final Surface Contours**  
 FLAGSTONE - STAGE 5K - DISCLOSURE  
 INFO - 11 03 2022 - Design Tin.dxf

**Depth of Fill**  
 FLAGSTONE - STAGE 5K - DISCLOSURE  
 INFO - 11 03 2022 - Depth Contours.dwg

Issue	Revisions	Date	Drawn
A	Original	11.04.2022	BK

Locality: FLAGSTONE  
 Local Authority: LOGAN CITY COUNCIL  
 Horizontal Meridian: MGA, Zone 56  
 Vertical Level Datum: AHD D  
 Scale: 1:250 @ A4  
 Designed: Peak Urban  
 Drawn: BK 11/04/2022  
 Checked: DE 11/04/2022  
 Plot Date: 11 Apr, 2022  
 Computer File Ref: 30109-St5K-DP-(A).dwg

**DISCLOSURE PLAN  
 of Proposed LOT 2356**  
 being part of  
 Lot 911  
 on SP321079



BRISBANE (07) 3688 4700 WHITSUNDAYS (07) 4945 6600

MACKAY (07) 4957 9700 CAIRNS (07) 4252 9400

veris.com.au  
 ACN 615 735 727  
 Veris Australia Pty Ltd

Drawing No 30109-DP- 2356 Issue A

**LEGEND**

Final surface contours based on A.H.D. datum at an interval of 0.5m, shown as: 15.5

Where applicable, areas to be filled are shown as:

Depth of fill, in metres, shown as:- + 0.5

Retaining wall and retaining wall height, shown on the lower side of the wall, have been taken from plans supplied by Peak Urban and shown as: (1.2)

Bin Pad Location shown as:

0 12.5m 25m 37.5m 150 mm SCALE BAR

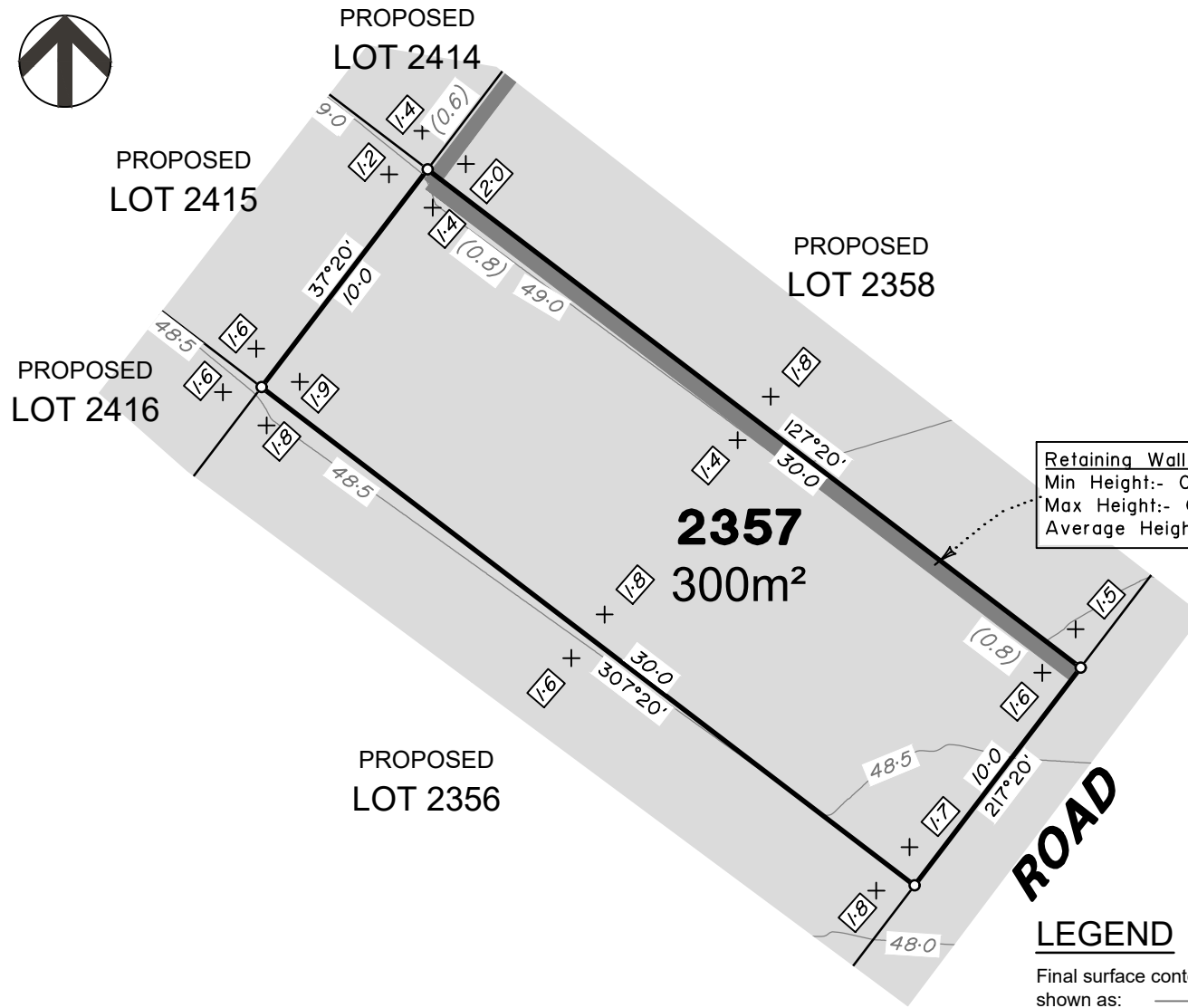

Retaining Wall Lot 2357  
 Min Height:- 0.8m  
 Max Height:- 0.8m  
 Average Height:- 0.8m

**ADDITIONAL NOTES:**

The LOT dimensions and area shown hereon are subject to final field survey and also to the requirements of Council and any other authority which may have requirements under any relevant legislation

Final surface contours shown hereon have been supplied by Peak Urban.

Location of retaining walls are as shown on Engineering design drawings. Their as-constructed location may differ from their design location. Retaining wall heights have been supplied by Peak Urban. **The engineering detail shown hereon are preliminary only and are subject to change in final design and statutory approvals**

Compaction of any fill material placed on this site shall be completed to level one inspection and testing services in accordance with AS3798-2007.

Depth of fill values are calculated to the pre-development surface.  
 Copyright © Veris Australia Pty Ltd  
 11/04/2022.

**LEGEND**

Final surface contours based on A.H.D. datum at an interval of 0.5m, shown as:  $\text{---} 1.5 \text{---}$

Where applicable, areas to be filled are shown as:

Depth of fill, in metres, shown as:-  $+ 0.5$

Retaining wall and retaining wall height, shown on the lower side of the wall, have been taken from plans supplied by Peak Urban and shown as:  $(1.2)$

Bin Pad Location shown as:

**FLAGSTONE  
 PRECINCT 1 STAGE 5K**  
 For  
**PEET FLAGSTONE  
 CITY PTY LTD**

**IMPORTANT NOTES:**  
 (These notes are an integral part of this plan)

This plan has been prepared for **PEET FLAGSTONE CITY PTY LTD** for the purposes of **A Disclosure Plan Under the Land Sales Act 1984 (as amended)**.

It is not to be used by any other person or corporation or for any other purposes and is subject to the following limitations:

Please refer to the approved Development Application for conditions relating to the LOT and to approved Operational Works drawings for services location and possible easements.

**THESE DESIGNS AND DRAWINGS ARE COPYRIGHT AND ARE NOT TO BE USED OR REPRODUCED WITHOUT THE WRITTEN PERMISSION OF VERIS**

**Data Sources**  
 Cadastral Boundaries  
 30109-LC-Master(CX) FS94 2014.dwg  
 Engineering Design  
 BASE FILE - Stage 5K St 11 03 2022.dwg

**Final Surface Contours**  
 FLAGSTONE - STAGE 5K - DISCLOSURE  
 INFO - 11 03 2022 - Design Tin.dxf

**Depth of Fill**  
 FLAGSTONE - STAGE 5K - DISCLOSURE  
 INFO - 11 03 2022 - Depth Contours.dwg

Issue	Revisions	Date	BK	Drawn
A	Original	11.04.2022	BK	

Locality: FLAGSTONE  
 Local Authority: LOGAN CITY COUNCIL  
 Horizontal Meridian: MGA, Zone 56  
 Vertical Level Datum: AHD D  
 Scale: 1:250 @ A4  
 Designed: Peak Urban  
 Drawn: BK 11/04/2022  
 Checked: DE 11/04/2022  
 Plot Date: 11 Apr, 2022  
 Computer File Ref: 30109-St5K-DP-(A).dwg

**DISCLOSURE PLAN**  
 of Proposed LOT 2357  
 being part of  
 Lot 911  
 on SP321079



BRISBANE (07) 3688 4700 WHITSUNDAYS (07) 4945 6600

MACKAY (07) 4957 9700 CAIRNS (07) 4252 9400

veris.com.au  
 ACN 615 735 727  
 Veris Australia Pty Ltd

Drawing No 30109-DP- 2357 Issue A





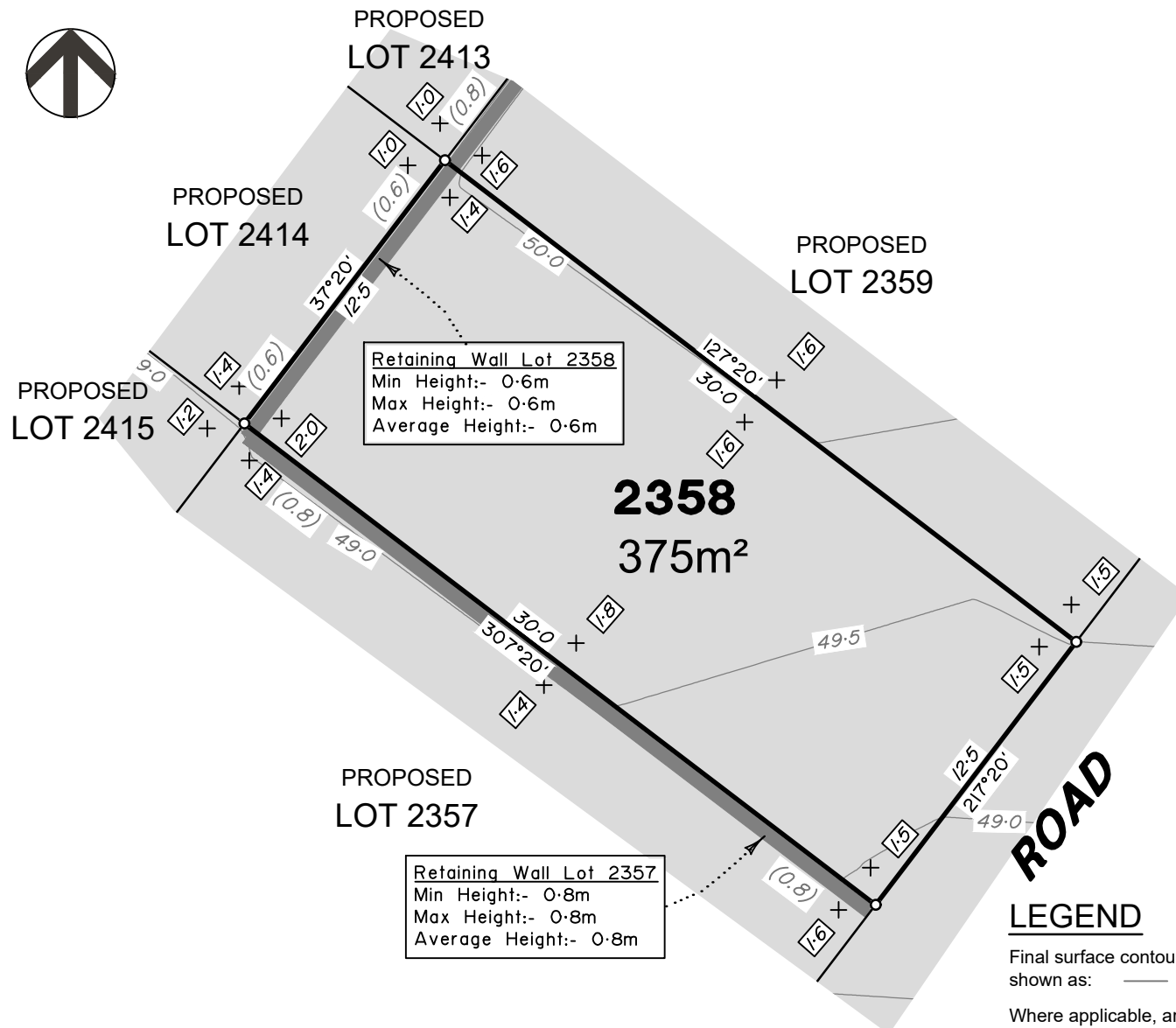

**Retaining Wall Lot 2358**  
 Min Height:- 0.6m  
 Max Height:- 0.6m  
 Average Height:- 0.6m

**Retaining Wall Lot 2357**  
 Min Height:- 0.8m  
 Max Height:- 0.8m  
 Average Height:- 0.8m

**ADDITIONAL NOTES:**

The LOT dimensions and area shown hereon are subject to final field survey and also to the requirements of Council and any other authority which may have requirements under any relevant legislation

Final surface contours shown hereon have been supplied by Peak Urban.

Location of retaining walls are as shown on Engineering design drawings. Their as-constructed location may differ from their design location. Retaining wall heights have been supplied by Peak Urban. **The engineering detail shown hereon are preliminary only and are subject to change in final design and statutory approvals**

Compaction of any fill material placed on this site shall be completed to level one inspection and testing services in accordance with AS3798-2007.

Depth of fill values are calculated to the pre-development surface.

Copyright © Veris Australia Pty Ltd  
 11/04/2022.

**FLAGSTONE  
 PRECINCT 1 STAGE 5K**  
 For  
**PEET FLAGSTONE  
 CITY PTY LTD**

**IMPORTANT NOTES:**  
 (These notes are an integral part of this plan)

This plan has been prepared for PEET FLAGSTONE CITY PTY LTD for the purposes of a Disclosure Plan Under the Land Sales Act 1984 (as amended).

It is not to be used by any other person or corporation or for any other purposes and is subject to the following limitations:

Please refer to the approved Development Application for conditions relating to the LOT and to approved Operational Works drawings for services location and possible easements.

THESE DESIGNS AND DRAWINGS ARE COPYRIGHT AND ARE NOT TO BE USED OR REPRODUCED WITHOUT THE WRITTEN PERMISSION OF VERIS

**Data Sources**  
 Cadastral Boundaries  
 30109-LC-Master(CX) FS94 2014.dwg  
 Engineering Design  
 BASE FILE - Stage 5K 5L - 11 03 2022.dwg

**Final Surface Contours**  
 FLAGSTONE - STAGE 5K - DISCLOSURE  
 INFO - 11 03 2022 - Design Tin.dxf

**Depth of Fill**  
 FLAGSTONE - STAGE 5K - DISCLOSURE  
 INFO - 11 03 2022 - Depth Contours.dwg

Issue	Revisions	Date	Drawn
A	Original	11.04.2022	BK

Locality: FLAGSTONE  
 Local Authority: LOGAN CITY COUNCIL  
 Horizontal Meridian: MGA, Zone 56  
 Vertical Level Datum: AHD D  
 Scale: 1:250 @ A4  
 Designed: Peak Urban  
 Drawn: BK 11/04/2022  
 Checked: DE 11/04/2022  
 Plot Date: 11 Apr, 2022  
 Computer File Ref: 30109-St5K-DP-(A).dwg

**DISCLOSURE PLAN  
 of Proposed LOT 2358**  
 being part of  
 Lot 911  
 on SP321079



BRISBANE (07) 3686 4700 WHITSUNDAYS (07) 4945 6600  
 MACKAY (07) 4957 9700 CAIRNS (07) 4252 9400

veris.com.au  
 ACN 615 735 727  
 Veris Australia Pty Ltd

Drawing No 30109-DP- 2358 Issue A

**LEGEND**

Final surface contours based on A.H.D. datum at an interval of 0.5m, shown as: 15.5

Where applicable, areas to be filled are shown as:

Depth of fill, in metres, shown as:- + 0.5

Retaining wall and retaining wall height, shown on the lower side of the wall, have been taken from plans supplied by Peak Urban and shown as: (1.2)

Bin Pad Location shown as:

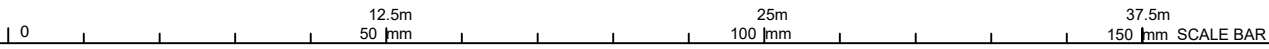



PROPOSED  
LOT 2412

PROPOSED  
LOT 2413

PROPOSED  
LOT 2360

PROPOSED  
LOT 2414

PROPOSED  
LOT 2358

Retaining Wall Lot 2359  
Min Height:- 0.8m  
Max Height:- 0.8m  
Average Height:- 0.8m

**2359**  
300m<sup>2</sup>

**ROAD**

**LEGEND**

Final surface contours based on A.H.D. datum at an interval of 0.5m, shown as: 15.5

Where applicable, areas to be filled are shown as:

Depth of fill, in metres, shown as:- + 0.5

Retaining wall and retaining wall height, shown on the lower side of the wall, have been taken from plans supplied by Peak Urban and shown as: (1.2)

Bin Pad Location shown as:

**ADDITIONAL NOTES:**

The LOT dimensions and area shown hereon are subject to final field survey and also to the requirements of Council and any other authority which may have requirements under any relevant legislation

Final surface contours shown hereon have been supplied by Peak Urban.

Location of retaining walls are as shown on Engineering design drawings. Their as-constructed location may differ from their design location. Retaining wall heights have been supplied by Peak Urban. **The engineering detail shown hereon are preliminary only and are subject to change in final design and statutory approvals**

Compaction of any fill material placed on this site shall be completed to level one inspection and testing services in accordance with AS3798-2007.

Depth of fill values are calculated to the pre-development surface.

Copyright © Veris Australia Pty Ltd  
11/04/2022.

**FLAGSTONE  
PRECINCT 1 STAGE 5K**  
For  
**PEET FLAGSTONE  
CITY PTY LTD**

**IMPORTANT NOTES:**  
(These notes are an integral part of this plan)

This plan has been prepared for **PEET FLAGSTONE CITY PTY LTD** for the purposes of **A Disclosure Plan Under the Land Sales Act 1984 (as amended)**.

It is not to be used by any other person or corporation or for any other purposes and is subject to the following limitations:

Please refer to the approved Development Application for conditions relating to the LOT and to approved Operational Works drawings for services location and possible easements.

**THESE DESIGNS AND DRAWINGS ARE COPYRIGHT AND ARE NOT TO BE USED OR REPRODUCED WITHOUT THE WRITTEN PERMISSION OF VERIS**

**Data Sources**  
Cadastral Boundaries  
30109-LC-Master(CX) FS94 2014.dwg  
Engineering Design  
BASE FILE - Stage 5K 5L - 11 03 2022.dwg

**Final Surface Contours**  
FLAGSTONE - STAGE 5K - DISCLOSURE  
INFO - 11 03 2022 - Design Tin.dxf

**Depth of Fill**  
FLAGSTONE - STAGE 5K - DISCLOSURE  
INFO - 11 03 2022 - Depth Contours.dwg

Issue	Revisions	Date	Drawn
A	Original	11.04.2022	BK

Locality: FLAGSTONE  
Local Authority: LOGAN CITY COUNCIL  
Horizontal Meridian: MGA, Zone 56  
Vertical Level Datum: AHD D  
Scale: 1:250 @ A4  
Designed: Peak Urban  
Drawn: BK 11/04/2022  
Checked: DE 11/04/2022  
Plot Date: 11 Apr, 2022  
Computer File Ref: 30109-St5K-DP-(A).dwg

**DISCLOSURE PLAN**  
of Proposed LOT 2359  
being part of  
Lot 911  
on SP321079



**veris**

BRISBANE (07) 3686 4700 WHITSUNDAYS (07) 4945 6600

MACKAY (07) 4957 9700 CAIRNS (07) 4252 9400

veris.com.au  
ACN 615 735 727  
Veris Australia Pty Ltd

Drawing No 30109-DP- 2359 Issue A





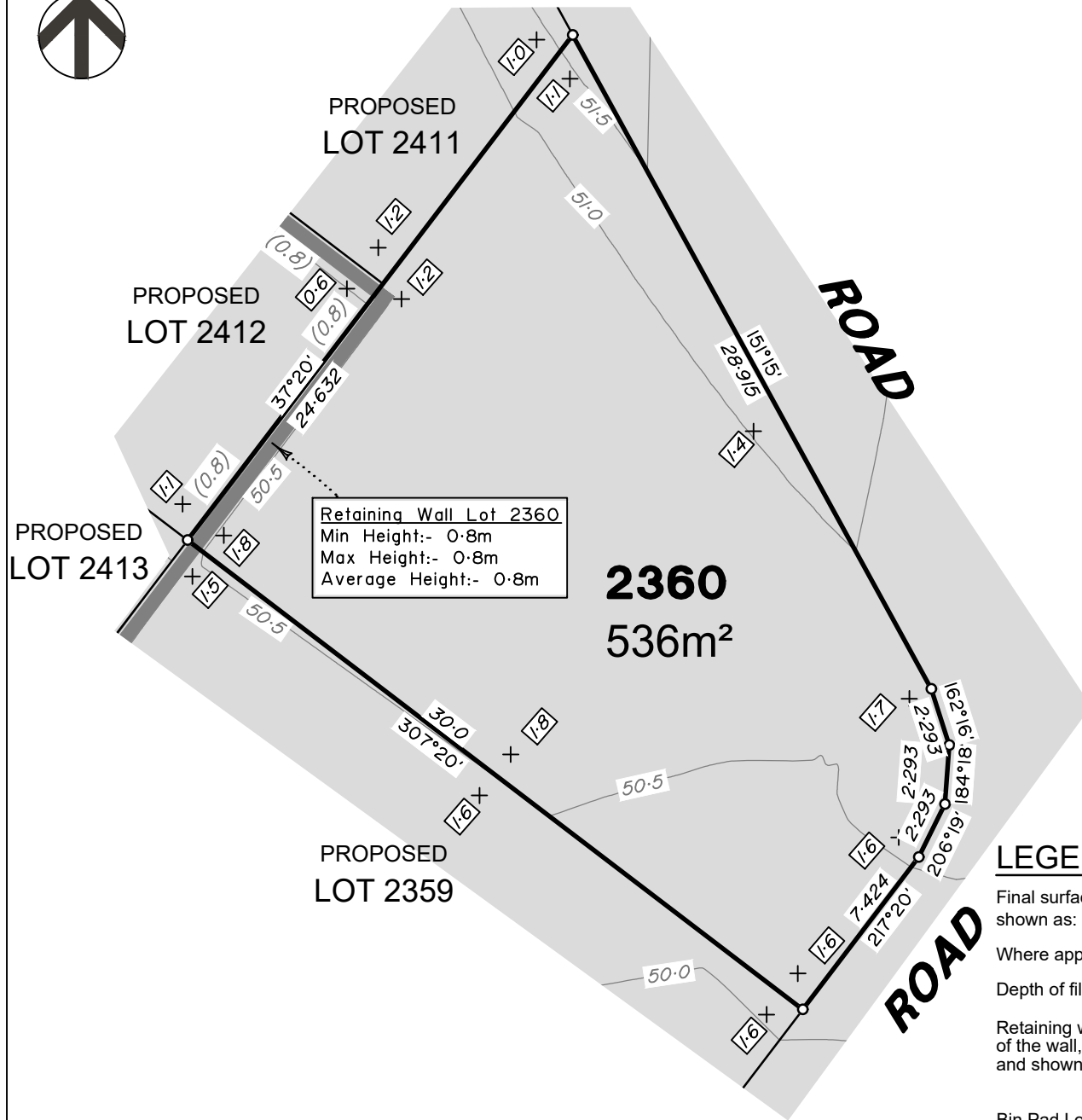

Retaining Wall Lot 2360  
 Min Height:- 0.8m  
 Max Height:- 0.8m  
 Average Height:- 0.8m

**2360**  
**536m<sup>2</sup>**

**LEGEND**

Final surface contours based on A.H.D. datum at an interval of 0.5m, shown as: 15.5

Where applicable, areas to be filled are shown as:

Depth of fill, in metres, shown as:- + 0.5

Retaining wall and retaining wall height, shown on the lower side of the wall, have been taken from plans supplied by Peak Urban and shown as: (1.2)

Bin Pad Location shown as:



**ADDITIONAL NOTES:**

The LOT dimensions and area shown hereon are subject to final field survey and also to the requirements of Council and any other authority which may have requirements under any relevant legislation

Final surface contours shown hereon have been supplied by Peak Urban.

Location of retaining walls are as shown on Engineering design drawings. Their as-constructed location may differ from their design location. Retaining wall heights have been supplied by Peak Urban. **The engineering detail shown hereon are preliminary only and are subject to change in final design and statutory approvals**

Compaction of any fill material placed on this site shall be completed to level one inspection and testing services in accordance with AS3798-2007.

Depth of fill values are calculated to the pre-development surface.  
 Copyright © Veris Australia Pty Ltd  
 11/04/2022.

**FLAGSTONE  
 PRECINCT 1 STAGE 5K**  
 For  
**PEET FLAGSTONE  
 CITY PTY LTD**

**IMPORTANT NOTES:**  
 (These notes are an integral part of this plan)

This plan has been prepared for **PEET FLAGSTONE CITY PTY LTD** for the purposes of **A Disclosure Plan Under the Land Sales Act 1984 (as amended)**.

It is not to be used by any other person or corporation or for any other purposes and is subject to the following limitations:

Please refer to the approved Development Application for conditions relating to the LOT and to approved Operational Works drawings for services location and possible easements.

**THESE DESIGNS AND DRAWINGS ARE COPYRIGHT AND ARE NOT TO BE USED OR REPRODUCED WITHOUT THE WRITTEN PERMISSION OF VERIS**

**Data Sources**  
 Cadastral Boundaries  
 30109-LC-Master(CX) FS94 2014.dwg  
 Engineering Design  
 BASE FILE - Stage 5K 5L - 11 03 2022.dwg

**Final Surface Contours**  
 FLAGSTONE - STAGE 5K - DISCLOSURE  
 INFO - 11 03 2022 - Design Tin.dxf

**Depth of Fill**  
 FLAGSTONE - STAGE 5K - DISCLOSURE  
 INFO - 11 03 2022 - Depth Contours.dwg

Issue	Revisions	Date	Drawn
A	Original	11.04.2022	BK

Locality: FLAGSTONE  
 Local Authority: LOGAN CITY COUNCIL  
 Horizontal Meridian: MGA, Zone 56  
 Vertical Level Datum: AHD D  
 Scale: 1:250 @ A4  
 Designed: Peak Urban  
 Drawn: BK 11/04/2022  
 Checked: DE 11/04/2022  
 Plot Date: 11 Apr, 2022  
 Computer File Ref: 30109-St5K-DP-(A).dwg

**DISCLOSURE PLAN  
 of Proposed LOT 2360**  
 being part of  
 Lot 911  
 on SP321079



BRISBANE (07) 3688 4700 WHITSUNDAYS (07) 4945 6600

MACKAY (07) 4957 9700 CAIRNS (07) 4252 9400

veris.com.au  
 ACN 615 735 727  
 Veris Australia Pty Ltd

Drawing No  
**30109-DP- 2360**  
 Issue  
**A**

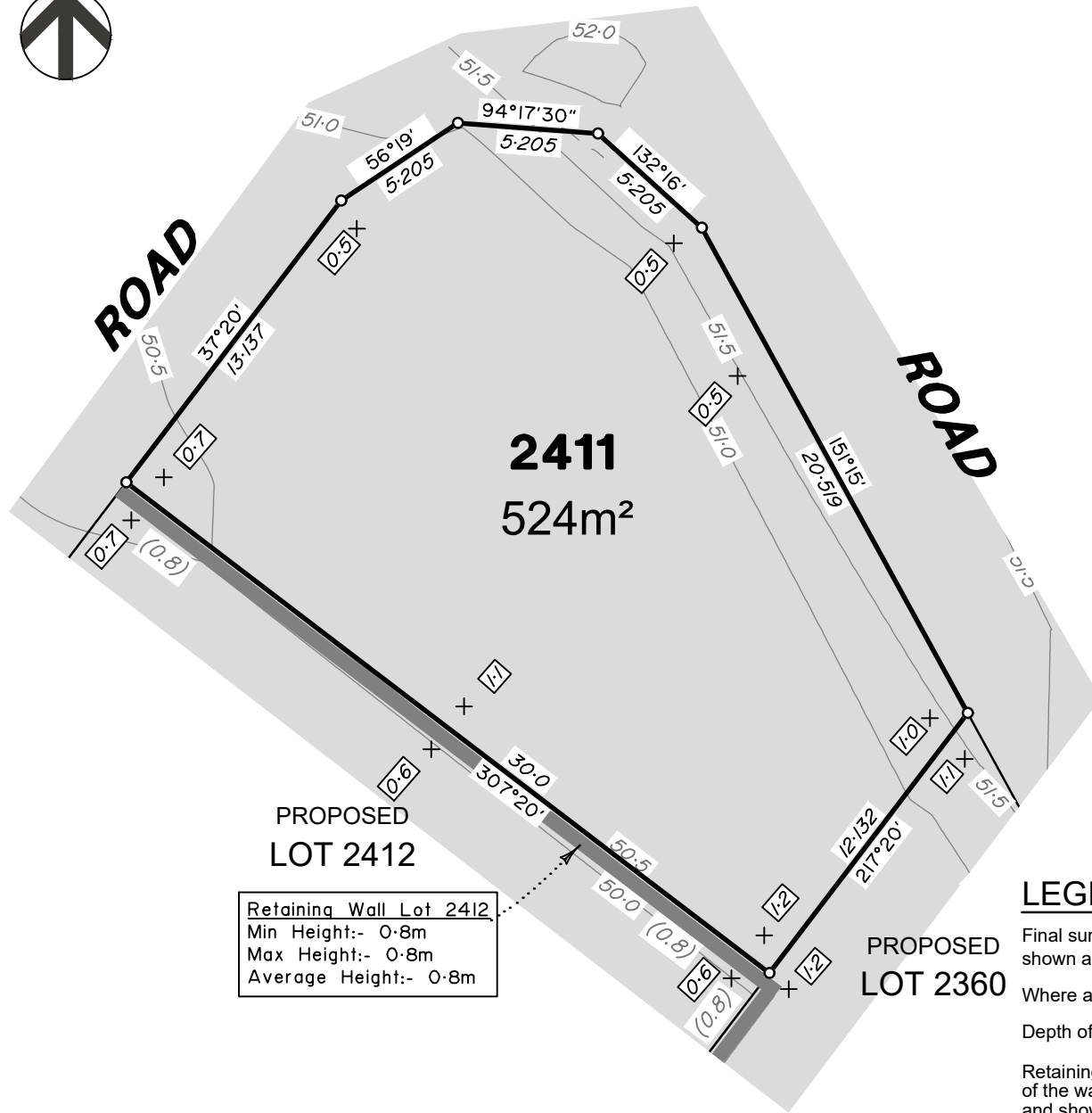

Retaining Wall Lot 2412  
 Min Height:- 0.8m  
 Max Height:- 0.8m  
 Average Height:- 0.8m

PROPOSED LOT 2360

### LEGEND

Final surface contours based on A.H.D. datum at an interval of 0.5m, shown as: 15.5

Where applicable, areas to be filled are shown as:

Depth of fill, in metres, shown as:- +

Retaining wall and retaining wall height, shown on the lower side of the wall, have been taken from plans supplied by Peak Urban and shown as:

Bin Pad Location shown as:



#### ADDITIONAL NOTES:

The LOT dimensions and area shown hereon are subject to final field survey and also to the requirements of Council and any other authority which may have requirements under any relevant legislation

Final surface contours shown hereon have been supplied by Peak Urban.

Location of retaining walls are as shown on Engineering design drawings. Their as-constructed location may differ from their design location. Retaining wall heights have been supplied by Peak Urban. **The engineering detail shown hereon are preliminary only and are subject to change in final design and statutory approvals**

Compaction of any fill material placed on this site shall be completed to level one inspection and testing services in accordance with AS3798-2007.

Depth of fill values are calculated to the pre-development surface.  
 Copyright © Veris Australia Pty Ltd  
 11/04/2022.

## FLAGSTONE PRECINCT 1 STAGE 5K For PEET FLAGSTONE CITY PTY LTD

#### IMPORTANT NOTES:

(These notes are an integral part of this plan)

This plan has been prepared for PEET FLAGSTONE CITY PTY LTD for the purposes of a Disclosure Plan Under the Land Sales Act 1984 (as amended).

It is not to be used by any other person or corporation or for any other purposes and is subject to the following limitations:

Please refer to the approved Development Application for conditions relating to the LOT and to approved Operational Works drawings for services location and possible easements.

THESE DESIGNS AND DRAWINGS ARE COPYRIGHT AND ARE NOT TO BE USED OR REPRODUCED WITHOUT THE WRITTEN PERMISSION OF VERIS

Data Sources  
 Cadastral Boundaries  
 30109-LC-Master(CX) FS94 2014.dwg  
 Engineering Design  
 BASE FILE - Stage 5K DP - 11 03 2022.dwg

Final Surface Contours  
 FLAGSTONE - STAGE 5K - DISCLOSURE  
 INFO - 11 03 2022 - Design Tin.dxf

Depth of Fill  
 FLAGSTONE - STAGE 5K - DISCLOSURE  
 INFO - 11 03 2022 - Depth Contours.dwg

Issue	Revisions	Date	Drawn
A	Original	11.04.2022	BK

Locality: FLAGSTONE  
 Local Authority: LOGAN CITY COUNCIL  
 Horizontal Meridian: MGA, Zone 56  
 Vertical Level Datum: AHD D  
 Scale: 1:250 @ A4  
 Designed: Peak Urban  
 Drawn: BK 11/04/2022  
 Checked: DE 11/04/2022  
 Plot Date: 11 Apr, 2022  
 Computer File Ref: 30109-St5K-DP-(A).dwg

### DISCLOSURE PLAN of Proposed LOT 2411 being part of Lot 911 on SP321079



# veris

BRISBANE (07) 3666 4700 WHITSUNDAYS (07) 4945 6600

MACKAY (07) 4957 9700 CAIRNS (07) 4252 9400

veris.com.au  
 ACN 615 735 727  
 Veris Australia Pty Ltd

Drawing No 30109-DP- 2411 Issue A

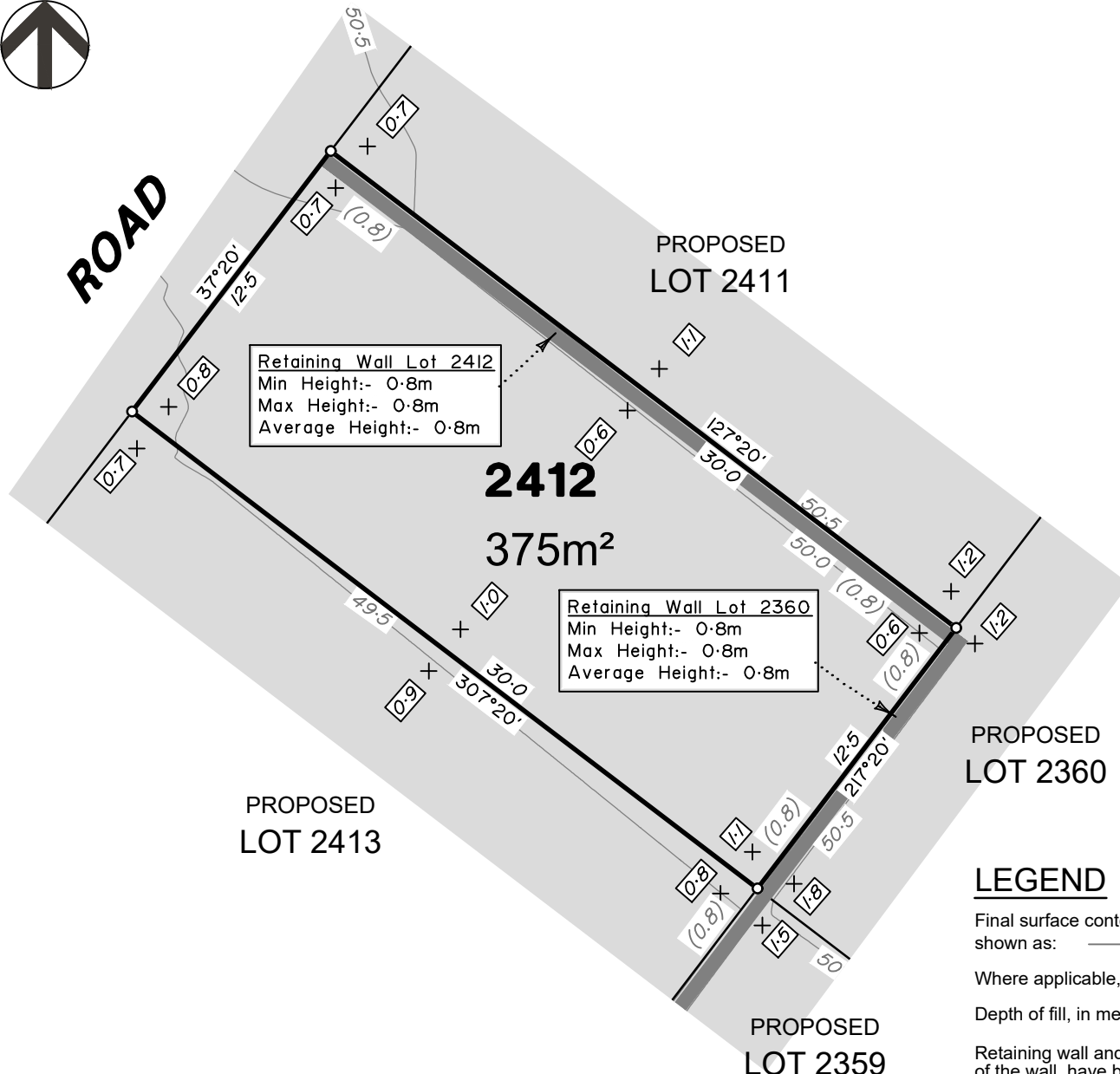

Retaining Wall Lot 2412  
 Min Height:- 0.8m  
 Max Height:- 0.8m  
 Average Height:- 0.8m

Retaining Wall Lot 2360  
 Min Height:- 0.8m  
 Max Height:- 0.8m  
 Average Height:- 0.8m

**ADDITIONAL NOTES:**

The LOT dimensions and area shown hereon are subject to final field survey and also to the requirements of Council and any other authority which may have requirements under any relevant legislation

Final surface contours shown hereon have been supplied by Peak Urban.

Location of retaining walls are as shown on Engineering design drawings. Their as-constructed location may differ from their design location. Retaining wall heights have been supplied by Peak Urban. **The engineering detail shown hereon are preliminary only and are subject to change in final design and statutory approvals**

Compaction of any fill material placed on this site shall be completed to level one inspection and testing services in accordance with AS3798-2007.

Depth of fill values are calculated to the pre-development surface.

Copyright © Veris Australia Pty Ltd  
 11/04/2022.

**FLAGSTONE  
 PRECINCT 1 STAGE 5K**  
 For  
**PEET FLAGSTONE  
 CITY PTY LTD**

**IMPORTANT NOTES:**  
 (These notes are an integral part of this plan)

This plan has been prepared for PEET FLAGSTONE CITY PTY LTD for the purposes of a Disclosure Plan Under the Land Sales Act 1984 (as amended).

It is not to be used by any other person or corporation or for any other purposes and is subject to the following limitations:

Please refer to the approved Development Application for conditions relating to the LOT and to approved Operational Works drawings for services location and possible easements.

THESE DESIGNS AND DRAWINGS ARE COPYRIGHT AND ARE NOT TO BE USED OR REPRODUCED WITHOUT THE WRITTEN PERMISSION OF VERIS

**Data Sources**  
 Cadastral Boundaries  
 30109-LC-Master(CX) FS94 2014.dwg  
 Engineering Design  
 BASE FILE - Stage 5K 5L - 11 03 2022.dwg

**Final Surface Contours**  
 FLAGSTONE - STAGE 5K - DISCLOSURE  
 INFO - 11 03 2022 - Design Tin.dxf

**Depth of Fill**  
 FLAGSTONE - STAGE 5K - DISCLOSURE  
 INFO - 11 03 2022 - Depth Contours.dwg

Issue	Revisions	Date	Drawn
A	Original	11.04.2022	BK

Locality: FLAGSTONE  
 Local Authority: LOGAN CITY COUNCIL  
 Horizontal Meridian: MGA, Zone 56  
 Vertical Level Datum: AHD D  
 Scale: 1:250 @ A4  
 Designed: Peak Urban  
 Drawn: BK 11/04/2022  
 Checked: DE 11/04/2022  
 Plot Date: 11 Apr, 2022  
 Computer File Ref: 30109-St5K-DP-(A).dwg

**DISCLOSURE PLAN**  
 of Proposed LOT 2412  
 being part of  
 Lot 911  
 on SP321079



BRISBANE (07) 3686 4700  
 WHITSUNDAYS (07) 4945 6600  
 MACKAY (07) 4957 9700  
 CAIRNS (07) 4252 9400

veris.com.au  
 ACN 615 735 727  
 Veris Australia Pty Ltd

Drawing No 30109-DP- 2412 Issue A

**LEGEND**

Final surface contours based on A.H.D. datum at an interval of 0.5m, shown as: — 15.5 —

Where applicable, areas to be filled are shown as:

Depth of fill, in metres, shown as:- + 0.5

Retaining wall and retaining wall height, shown on the lower side of the wall, have been taken from plans supplied by Peak Urban and shown as:

Bin Pad Location shown as:

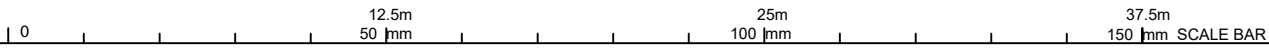

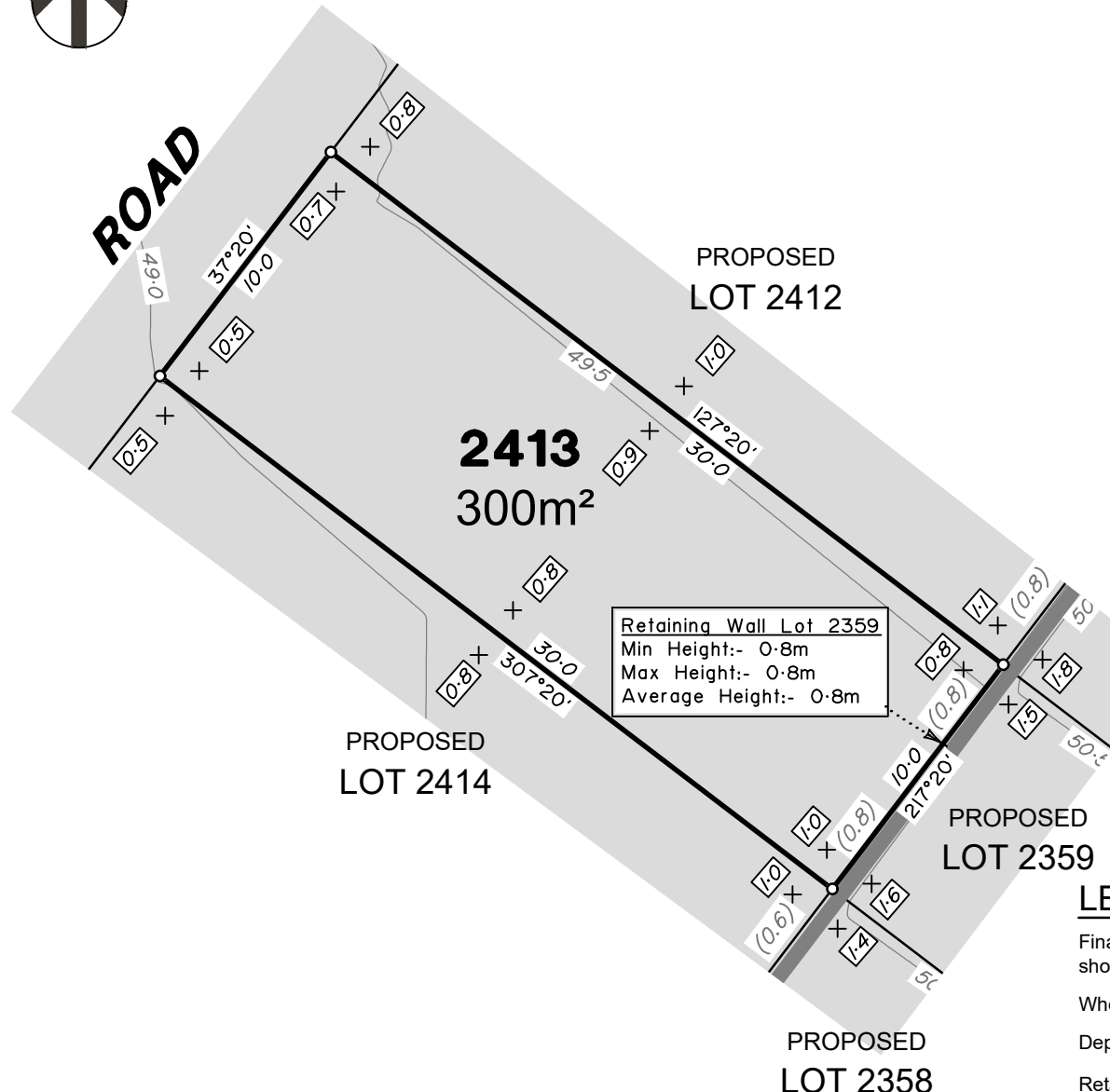

Retaining Wall Lot 2359  
 Min Height:- 0.8m  
 Max Height:- 0.8m  
 Average Height:- 0.8m

**ADDITIONAL NOTES:**

The LOT dimensions and area shown hereon are subject to final field survey and also to the requirements of Council and any other authority which may have requirements under any relevant legislation

Final surface contours shown hereon have been supplied by Peak Urban.

Location of retaining walls are as shown on Engineering design drawings. Their as-constructed location may differ from their design location. Retaining wall heights have been supplied by Peak Urban. **The engineering detail shown hereon are preliminary only and are subject to change in final design and statutory approvals**

Compaction of any fill material placed on this site shall be completed to level one inspection and testing services in accordance with AS3798-2007.

Depth of fill values are calculated to the pre-development surface.  
 Copyright © Veris Australia Pty Ltd  
 11/04/2022.

**FLAGSTONE  
 PRECINCT 1 STAGE 5K**  
 For  
**PEET FLAGSTONE  
 CITY PTY LTD**

**IMPORTANT NOTES:**  
 (These notes are an integral part of this plan)

This plan has been prepared for **PEET FLAGSTONE CITY PTY LTD** for the purposes of **A Disclosure Plan Under the Land Sales Act 1984 (as amended)**.

It is not to be used by any other person or corporation or for any other purposes and is subject to the following limitations:

Please refer to the approved Development Application for conditions relating to the LOT and to approved Operational Works drawings for services location and possible easements.

**THESE DESIGNS AND DRAWINGS ARE COPYRIGHT AND ARE NOT TO BE USED OR REPRODUCED WITHOUT THE WRITTEN PERMISSION OF VERIS**

**Data Sources**  
 Cadastral Boundaries  
 30109-LC-Master(CX) FS94 2014.dwg  
 Engineering Design  
 BASE FILE - Stage 5K 5L - 11 03 2022.dwg

**Final Surface Contours**  
 FLAGSTONE - STAGE 5K - DISCLOSURE  
 INFO - 11 03 2022 - Design Tin.dxf

**Depth of Fill**  
 FLAGSTONE - STAGE 5K - DISCLOSURE  
 INFO - 11 03 2022 - Depth Contours.dwg

Issue	Revisions	Date	Drawn
A	Original	11.04.2022	BK

Locality: FLAGSTONE  
 Local Authority: LOGAN CITY COUNCIL  
 Horizontal Meridian: MGA, Zone 56  
 Vertical Level Datum: AHD D  
 Scale: 1:250 @ A4  
 Designed: Peak Urban  
 Drawn: BK 11/04/2022  
 Checked: DE 11/04/2022  
 Plot Date: 11 Apr, 2022  
 Computer File Ref: 30109-St5K-DP-(A).dwg

**DISCLOSURE PLAN  
 of Proposed LOT 2413**  
 being part of  
 Lot 911  
 on SP321079



BRISBANE (07) 3686 4700 WHITSUNDAYS (07) 4945 6600

MACKAY (07) 4957 9700 CAIRNS (07) 4252 9400

veris.com.au  
 ACN 615 735 727  
 Veris Australia Pty Ltd

Drawing No 30109-DP- 2413 Issue A

**LEGEND**

Final surface contours based on A.H.D. datum at an interval of 0.5m, shown as: 15.5

Where applicable, areas to be filled are shown as:

Depth of fill, in metres, shown as:- +

Retaining wall and retaining wall height, shown on the lower side of the wall, have been taken from plans supplied by Peak Urban and shown as:

Bin Pad Location shown as:

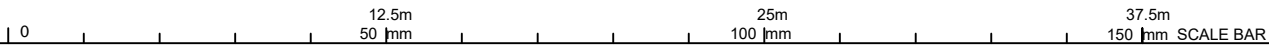

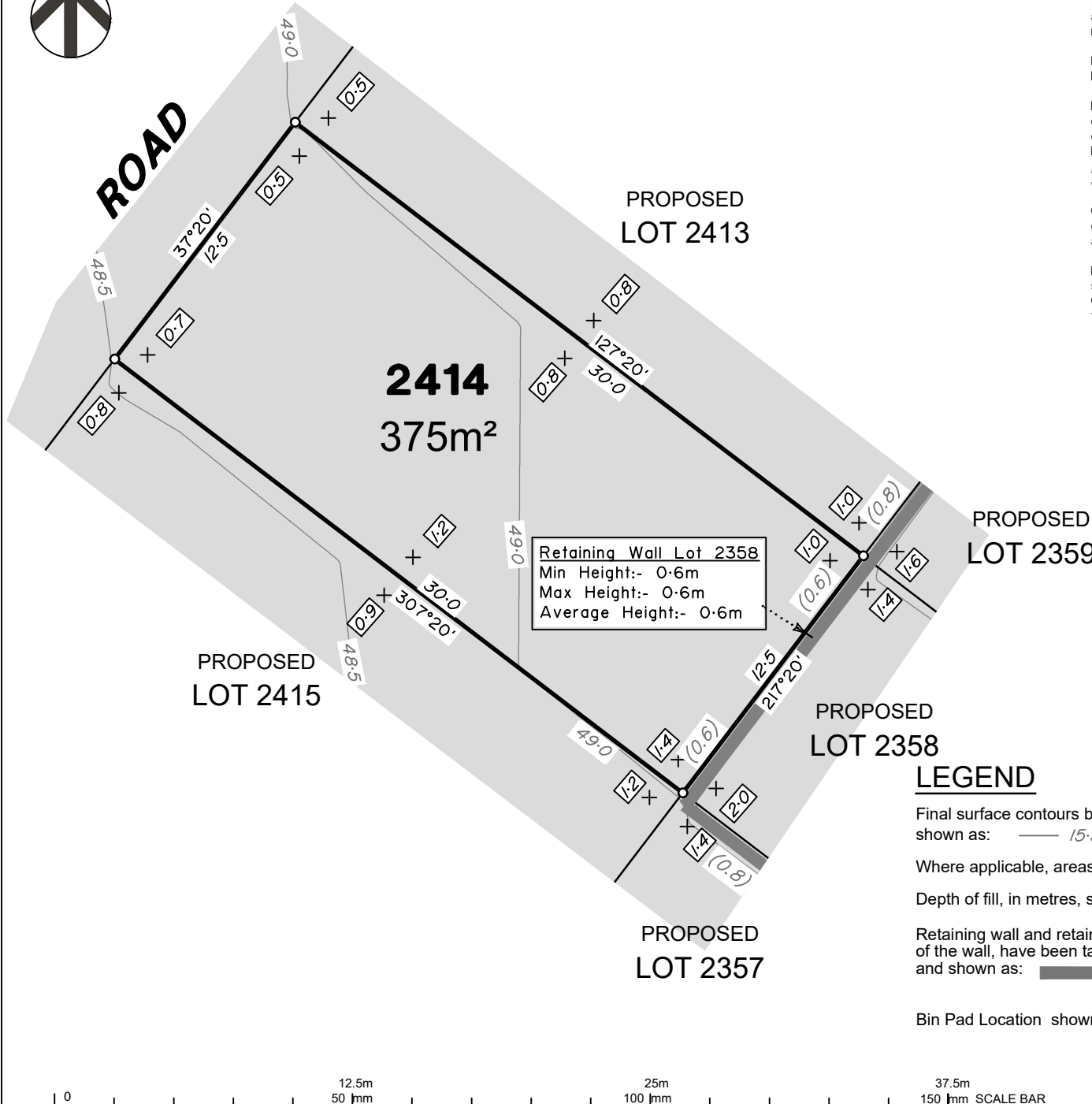

Retaining Wall Lot 2358  
 Min Height:- 0.6m  
 Max Height:- 0.6m  
 Average Height:- 0.6m

**LEGEND**

- Final surface contours based on A.H.D. datum at an interval of 0.5m, shown as: 15.5
- Where applicable, areas to be filled are shown as:
- Depth of fill, in metres, shown as:- + 0.5
- Retaining wall and retaining wall height, shown on the lower side of the wall, have been taken from plans supplied by Peak Urban and shown as: (1.2)
- Bin Pad Location shown as:

**ADDITIONAL NOTES:**  
 The LOT dimensions and area shown hereon are subject to final field survey and also to the requirements of Council and any other authority which may have requirements under any relevant legislation

Final surface contours shown hereon have been supplied by Peak Urban.

Location of retaining walls are as shown on Engineering design drawings. Their as-constructed location may differ from their design location. Retaining wall heights have been supplied by Peak Urban. **The engineering detail shown hereon are preliminary only and are subject to change in final design and statutory approvals**

Compaction of any fill material placed on this site shall be completed to level one inspection and testing services in accordance with AS3798-2007.

Depth of fill values are calculated to the pre-development surface.  
 Copyright © Veris Australia Pty Ltd  
 11/04/2022.

**FLAGSTONE  
 PRECINCT 1 STAGE 5K**  
 For  
**PEET FLAGSTONE  
 CITY PTY LTD**

**IMPORTANT NOTES:**  
 (These notes are an integral part of this plan)  
 This plan has been prepared for PEET FLAGSTONE CITY PTY LTD for the purposes of a Disclosure Plan Under the Land Sales Act 1984 (as amended).

It is not to be used by any other person or corporation or for any other purposes and is subject to the following limitations:  
 Please refer to the approved Development Application for conditions relating to the LOT and to approved Operational Works drawings for services location and possible easements.

THESE DESIGNS AND DRAWINGS ARE COPYRIGHT AND ARE NOT TO BE USED OR REPRODUCED WITHOUT THE WRITTEN PERMISSION OF VERIS

**Data Sources**  
 Cadastral Boundaries  
 30109-LC-Master(CX) FS94 2014.dwg  
 Engineering Design  
 BASE FILE - Stage 5K DP - 11 03 2022.dwg

**Final Surface Contours**  
 FLAGSTONE - STAGE 5K - DISCLOSURE  
 INFO - 11 03 2022 - Design Tin.dxf

**Depth of Fill**  
 FLAGSTONE - STAGE 5K - DISCLOSURE  
 INFO - 11 03 2022 - Depth Contours.dwg

Issue	Revisions	Date	Drawn
A	Original	11.04.2022	BK

Locality: FLAGSTONE  
 Local Authority: LOGAN CITY COUNCIL  
 Horizontal Meridian: MGA, Zone 56  
 Vertical Level Datum: AHD D  
 Scale: 1:250 @ A4  
 Designed: Peak Urban  
 Drawn: BK 11/04/2022  
 Checked: DE 11/04/2022  
 Plot Date: 11 Apr, 2022  
 Computer File Ref: 30109-St5K-DP-(A).dwg

**DISCLOSURE PLAN  
 of Proposed LOT 2414**  
 being part of  
 Lot 911  
 on SP321079



BRISBANE (07) 3688 4700 WHITSUNDAYS (07) 4945 6600  
 MACKAY (07) 4957 9700 CAIRNS (07) 4252 9400

veris.com.au  
 ACN 615 735 727  
 Veris Australia Pty Ltd

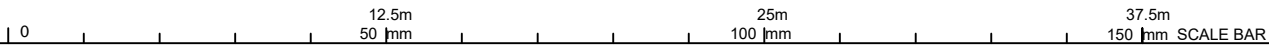

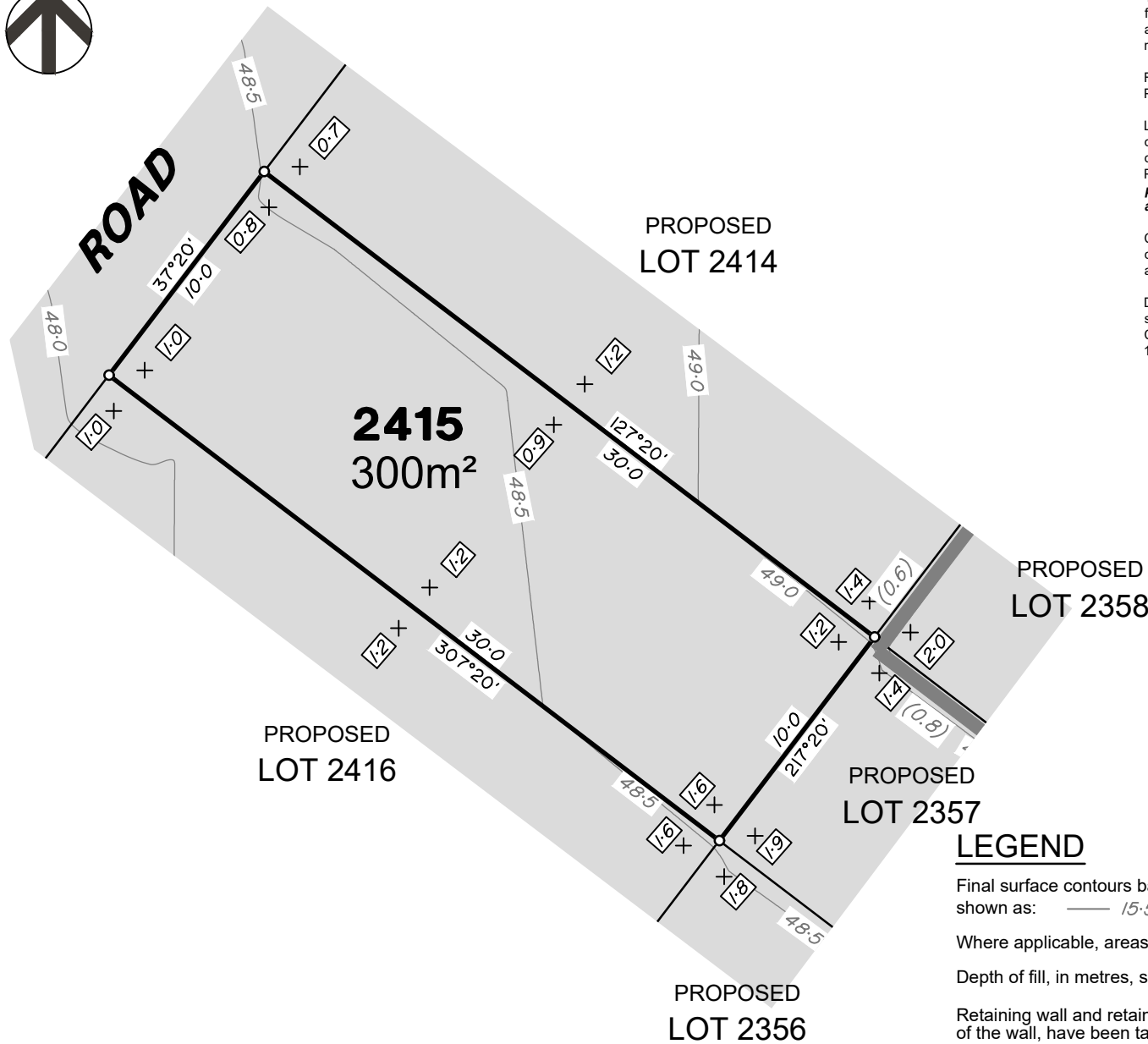
**ADDITIONAL NOTES:**

The LOT dimensions and area shown hereon are subject to final field survey and also to the requirements of Council and any other authority which may have requirements under any relevant legislation

Final surface contours shown hereon have been supplied by Peak Urban.

Location of retaining walls are as shown on Engineering design drawings. Their as-constructed location may differ from their design location. Retaining wall heights have been supplied by Peak Urban. **The engineering detail shown hereon are preliminary only and are subject to change in final design and statutory approvals**

Compaction of any fill material placed on this site shall be completed to level one inspection and testing services in accordance with AS3798-2007.

Depth of fill values are calculated to the pre-development surface.  
Copyright © Veris Australia Pty Ltd  
11/04/2022.

**FLAGSTONE  
PRECINCT 1 STAGE 5K**  
For  
**PEET FLAGSTONE  
CITY PTY LTD**

**IMPORTANT NOTES:**  
(These notes are an integral part of this plan)

This plan has been prepared for PEET FLAGSTONE CITY PTY LTD for the purposes of a **Disclosure Plan Under the Land Sales Act 1984 (as amended)**.

It is not to be used by any other person or corporation or for any other purposes and is subject to the following limitations:

Please refer to the approved Development Application for conditions relating to the LOT and to approved Operational Works drawings for services location and possible easements.

THESE DESIGNS AND DRAWINGS ARE COPYRIGHT AND ARE NOT TO BE USED OR REPRODUCED WITHOUT THE WRITTEN PERMISSION OF VERIS

**Data Sources**  
Cadastral Boundaries  
30109-LC-Master(CX) FS94 2014.dwg  
Engineering Design  
BASE FILE - Stage 5K 5L - 11 03 2022.dwg

**Final Surface Contours**  
FLAGSTONE - STAGE 5K - DISCLOSURE  
INFO - 11 03 2022 - Design Tin.dxf

**Depth of Fill**  
FLAGSTONE - STAGE 5K - DISCLOSURE  
INFO - 11 03 2022 - Depth Contours.dwg

Issue	Revisions	Date	Drawn
A	Original	11.04.2022	BK

Locality: FLAGSTONE  
Local Authority: LOGAN CITY COUNCIL  
Horizontal Meridian: MGA, Zone 56  
Vertical Level Datum: AHD D  
Scale: 1:250 @ A4  
Designed: Peak Urban  
Drawn: BK 11/04/2022  
Checked: DE 11/04/2022  
Plot Date: 11 Apr, 2022  
Computer File Ref: 30109-St5K-DP-(A).dwg

**DISCLOSURE PLAN**  
of Proposed LOT 2415  
being part of  
Lot 911  
on SP321079



**veris**

BRISBANE (07) 3688 4700 WHITSUNDAYS (07) 4945 6600

MACKAY (07) 4957 9700 CAIRNS (07) 4252 9400

veris.com.au  
ACN 615 735 727  
Veris Australia Pty Ltd

Drawing No 30109-DP- 2415 Issue A

**LEGEND**

Final surface contours based on A.H.D. datum at an interval of 0.5m, shown as: 15.5

Where applicable, areas to be filled are shown as:

Depth of fill, in metres, shown as:- + 0.5

Retaining wall and retaining wall height, shown on the lower side of the wall, have been taken from plans supplied by Peak Urban and shown as: (1.2)

Bin Pad Location shown as:





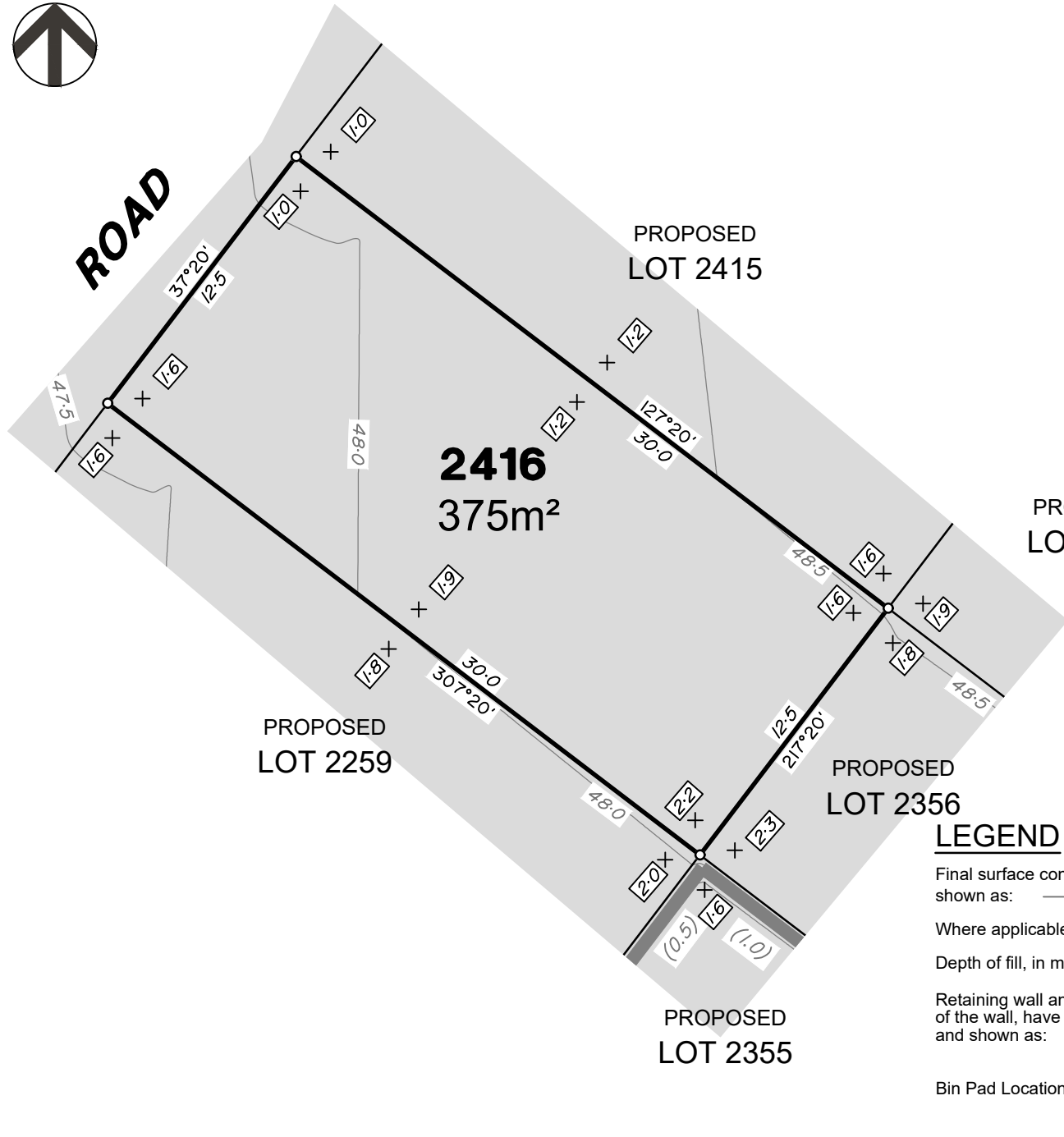

**ADDITIONAL NOTES:**

The LOT dimensions and area shown hereon are subject to final field survey and also to the requirements of Council and any other authority which may have requirements under any relevant legislation

Final surface contours shown hereon have been supplied by Peak Urban.

Location of retaining walls are as shown on Engineering design drawings. Their as-constructed location may differ from their design location. Retaining wall heights have been supplied by Peak Urban. **The engineering detail shown hereon are preliminary only and are subject to change in final design and statutory approvals**

Compaction of any fill material placed on this site shall be completed to level one inspection and testing services in accordance with AS3798-2007.

Depth of fill values are calculated to the pre-development surface.

Copyright © Veris Australia Pty Ltd  
11/04/2022.

**FLAGSTONE  
PRECINCT 1 STAGE 5K**  
For  
**PEET FLAGSTONE  
CITY PTY LTD**

**IMPORTANT NOTES:**  
(These notes are an integral part of this plan)

This plan has been prepared for **PEET FLAGSTONE CITY PTY LTD** for the purposes of **A Disclosure Plan Under the Land Sales Act 1984 (as amended)**.

It is not to be used by any other person or corporation or for any other purposes and is subject to the following limitations:

Please refer to the approved Development Application for conditions relating to the LOT and to approved Operational Works drawings for services location and possible easements.

**THESE DESIGNS AND DRAWINGS ARE COPYRIGHT AND ARE NOT TO BE USED OR REPRODUCED WITHOUT THE WRITTEN PERMISSION OF VERIS**

**Data Sources**  
Cadastral Boundaries  
30109-LC-Master(CX) FS94 2014.dwg  
Engineering Design  
BASE FILE - Stage 5K 5L - 11 03 2022.dwg

**Final Surface Contours**  
FLAGSTONE - STAGE 5K - DISCLOSURE  
INFO - 11 03 2022 - Design Tin.dxf

**Depth of Fill**  
FLAGSTONE - STAGE 5K - DISCLOSURE  
INFO - 11 03 2022 - Depth Contours.dwg

Issue	Revisions	Date	Drawn
A	Original	11.04.2022	BK

Locality: FLAGSTONE  
Local Authority: LOGAN CITY COUNCIL  
Horizontal Meridian: MGA, Zone 56  
Vertical Level Datum: AHD D  
Scale: 1:250 @ A4  
Designed: Peak Urban  
Drawn: BK 11/04/2022  
Checked: DE 11/04/2022  
Plot Date: 11 Apr, 2022  
Computer File Ref: 30109-St5K-DP-(A).dwg

**DISCLOSURE PLAN**  
of Proposed LOT 2416  
being part of  
Lot 911  
on SP321079



BRISBANE (07) 3688 4700 WHITSUNDAYS (07) 4945 6600

MACKAY (07) 4957 9700 CAIRNS (07) 4252 9400

veris.com.au  
ACN 615 735 727  
Veris Australia Pty Ltd

Drawing No 30109-DP- 2416 Issue A

**LEGEND**

Final surface contours based on A.H.D. datum at an interval of 0.5m, shown as: 15.5

Where applicable, areas to be filled are shown as:

Depth of fill, in metres, shown as:- + 0.5

Retaining wall and retaining wall height, shown on the lower side of the wall, have been taken from plans supplied by Peak Urban and shown as: (1.2)

Bin Pad Location shown as:

