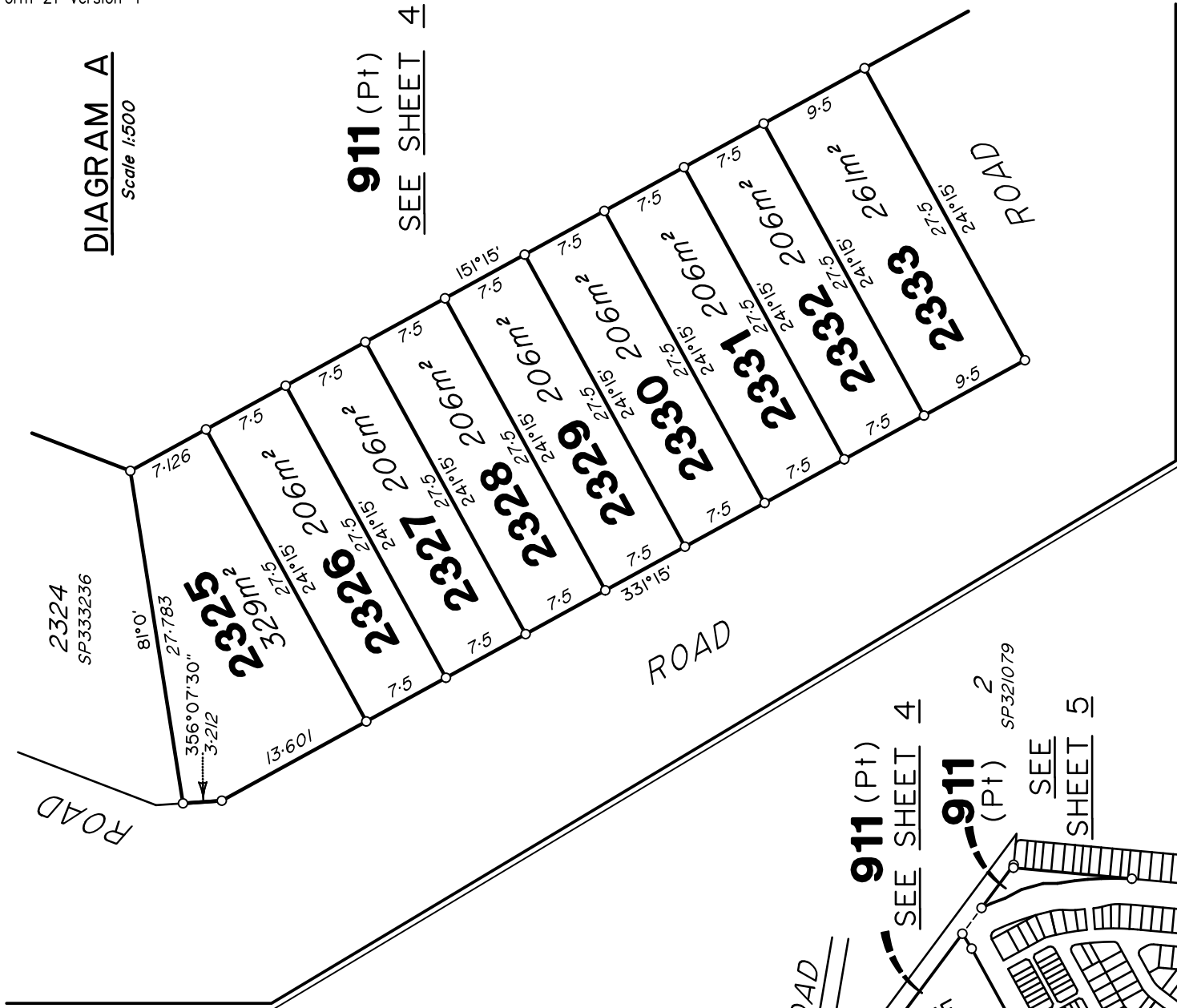
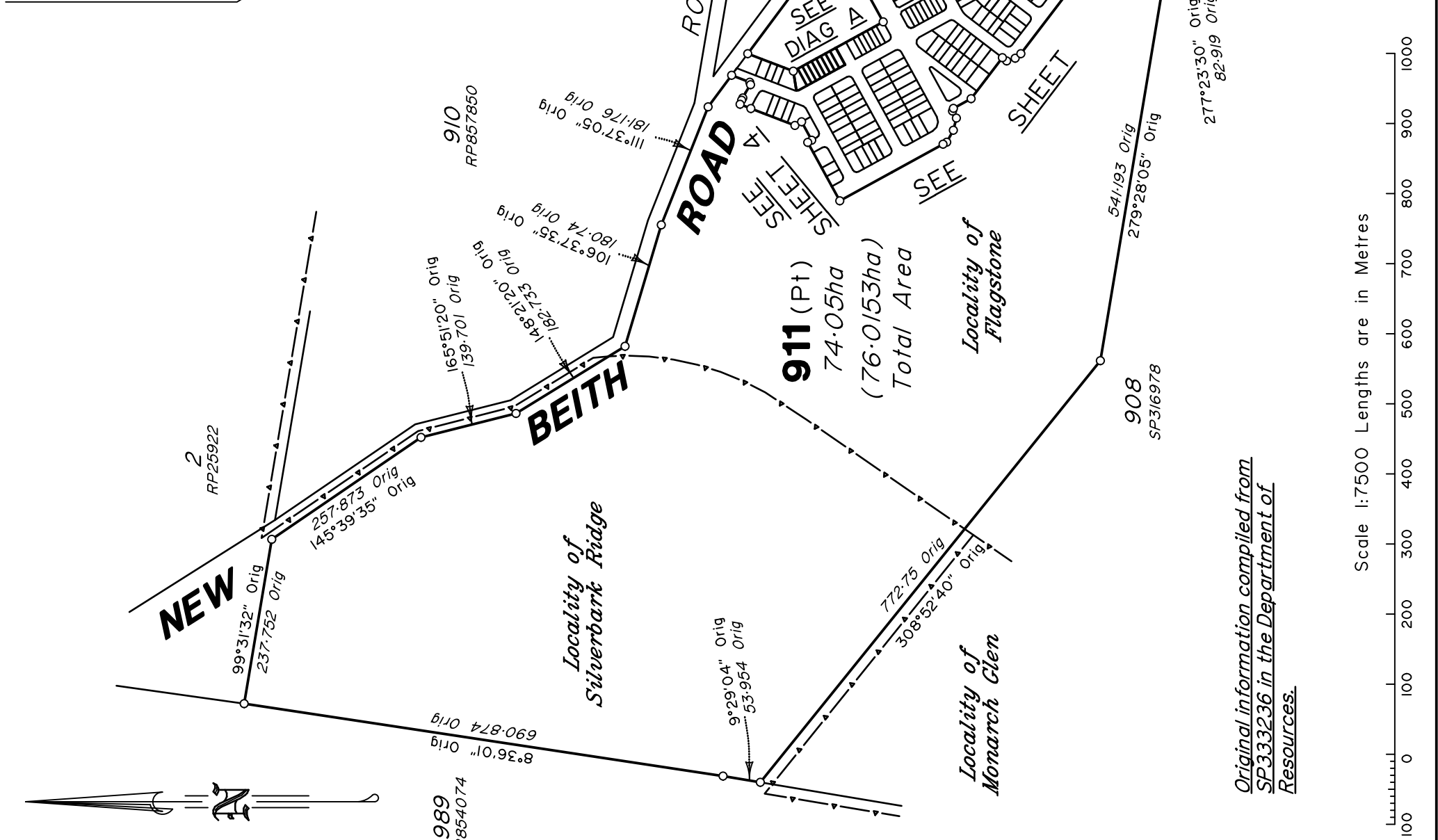

**DIAGRAM A**  
Scale 1:500

**911 (Pt)**  
SEE SHEET 4



In accordance with Section 3.22 of the Cadastral Survey Requirements, corners have not been marked. For corner marks and reference marks see IS309761.  
For Reference Marks, Permanent Marks & MGA Coordinates tabulations, see sheet ????.



Original information compiled from SP333236 in the Department of Resources.

**PRELIMINARY STATUS**

**veris**

BRISBANE (07) 3666 4700 WHITSUNDAYS (07) 4945 6600  
MACKAY (07) 4957 9700 CAIRNS (07) 4252 9400  
veris.com.au  
ACN 615 735 727  
Veris Australia Pty Ltd

E			
D			
C			
B	6/05/22	BK	AMEND LOT LAYOUT
A	18/02/22	PS	INITIAL DRAFT

0 50mm 100mm 150mm State copyright reserved.

**Plan of Lots 911 & 2325-2333**

Cancelling Lot 911 on SP333236

LOCAL GOVERNMENT: Logan City Council LOCALITY: RIDGE FLAGSTONE & SILVERBARK

Meridian: MGA Zone 56 Vide SP333236 Survey Records: Yes

Scale: 1:7500  
Format: STANDARD  
SP333237

430109-15021

**WARNING : Folded or Mutilated Plans will not be accepted.  
Plans may be rolled.  
Information may not be placed in the outer margins.**

(Dealing No.)

4. Lodged by  
  
(Include address, phone number, email, reference, and Lodger Code)

1. Existing		Created		
Title Reference	Description	New Lots	Road	Secondary Interests
To Issue	Lot 9II on SP333236	911 & 2325-2333	New Rd	-

**ENCUMBRANCE EASEMENT ALLOCATIONS**

Easement	Lots to be Encumbered

**MORTGAGE ALLOCATIONS**

Mortgage	Lots Fully Encumbered	Lots Partially Encumbered

**ADMINISTRATIVE ADVICE ALLOCATIONS**

Administrative Advice	Lots to be Encumbered
711464446	911 & 2325-2333
712298369	911 & 2325-2333

Reinstatement Report:

- This survey accepts the principles of reinstatement as applied on SP333236.
- This plan is part of a staged development and follows on from SP333236 with no variation.

6. Building Format Plans only.  
I certify that :  
\* As far as it is practical to determine, no part of the building shown on this plan encroaches onto adjoining lots or road;  
\* Part of the building shown on this plan encroaches onto adjoining \* lots and road  
  
.....  
Cadastral Surveyor/Delegate \* Date  
\*delete words not required

7. Lodgement Fees :

Survey Deposit	\$ .....
Lodgement	\$ .....
..... New Titles	\$ .....
Photocopy	\$ .....
Postage	\$ .....
TOTAL	\$ .....

911 & 2325-2333	Por 24
Lots	Orig

2. Orig Grant Allocation:

5. Passed & Endorsed :  
By : Veris Australia Pty Ltd  
Date :  
Signed :  
Designation : Delegate

3. References :  
Dept File :  
Local Govt :  
Surveyor : 430109-15021 Survey Advice: 2015-0806

8. Insert Plan Number **SP333237**

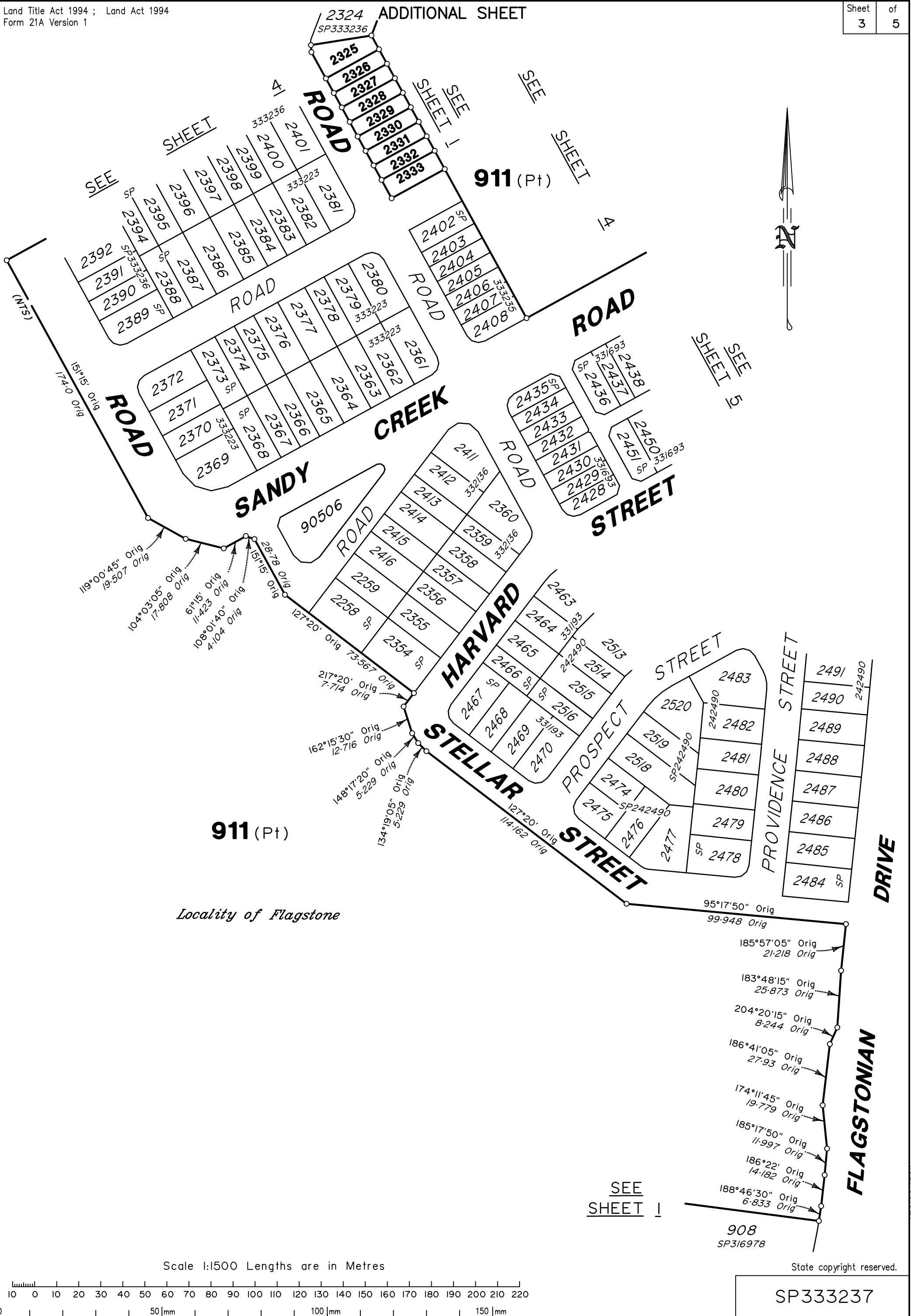

**DIAGRAM B**  
Scale 1:400

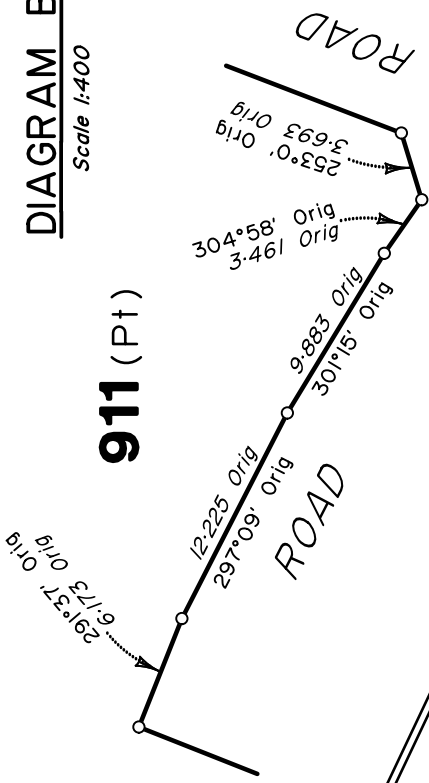

**911 (Pt)**

**NEW BEITH ROAD**

126°40'25" Orig  
208.954 Orig

**911 (Pt)**  
1.732ha

Locality of Flagstone

**SEE SANDY CREEK ROAD SHEET**

241°5' Orig  
118.386 Orig

238°04'25" Orig  
21.717 Orig

**SEE DIAG B**

56°198' Orig (NTS)  
27°13' Orig  
201°0' Orig

201°36'55" Orig  
16.559 Orig  
67.317 Orig  
201°0' Orig

**911 (Pt)**

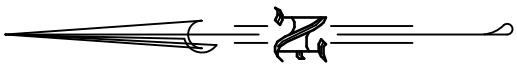

**ROAD**

2315  
2316  
2317  
2318  
2319

**ROAD**

2320  
2321  
2322  
2323  
2324

**SEE SHEET**

2325  
2326  
2327  
2328  
2329  
2330  
2331  
2332  
2333

**ROAD**

2400  
2401

**ROAD**

2275  
2276  
2307

**ROAD**

2381  
2382

**ROAD**

2379  
2380  
2362  
2361

331°15' (146.226)  
2402  
2403  
2404  
2405  
2406  
2407  
2408

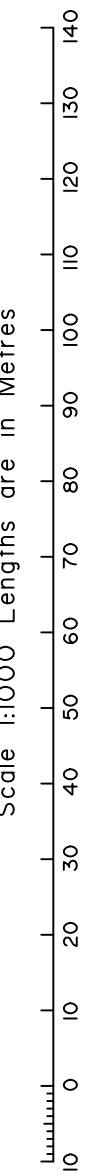

Scale 1:1000 Lengths are in Metres

**SEE SHEET 3**

State copyright reserved.

SP333237

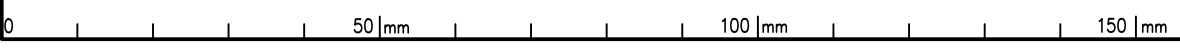

430109-1501

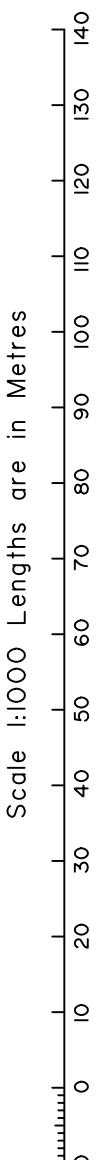
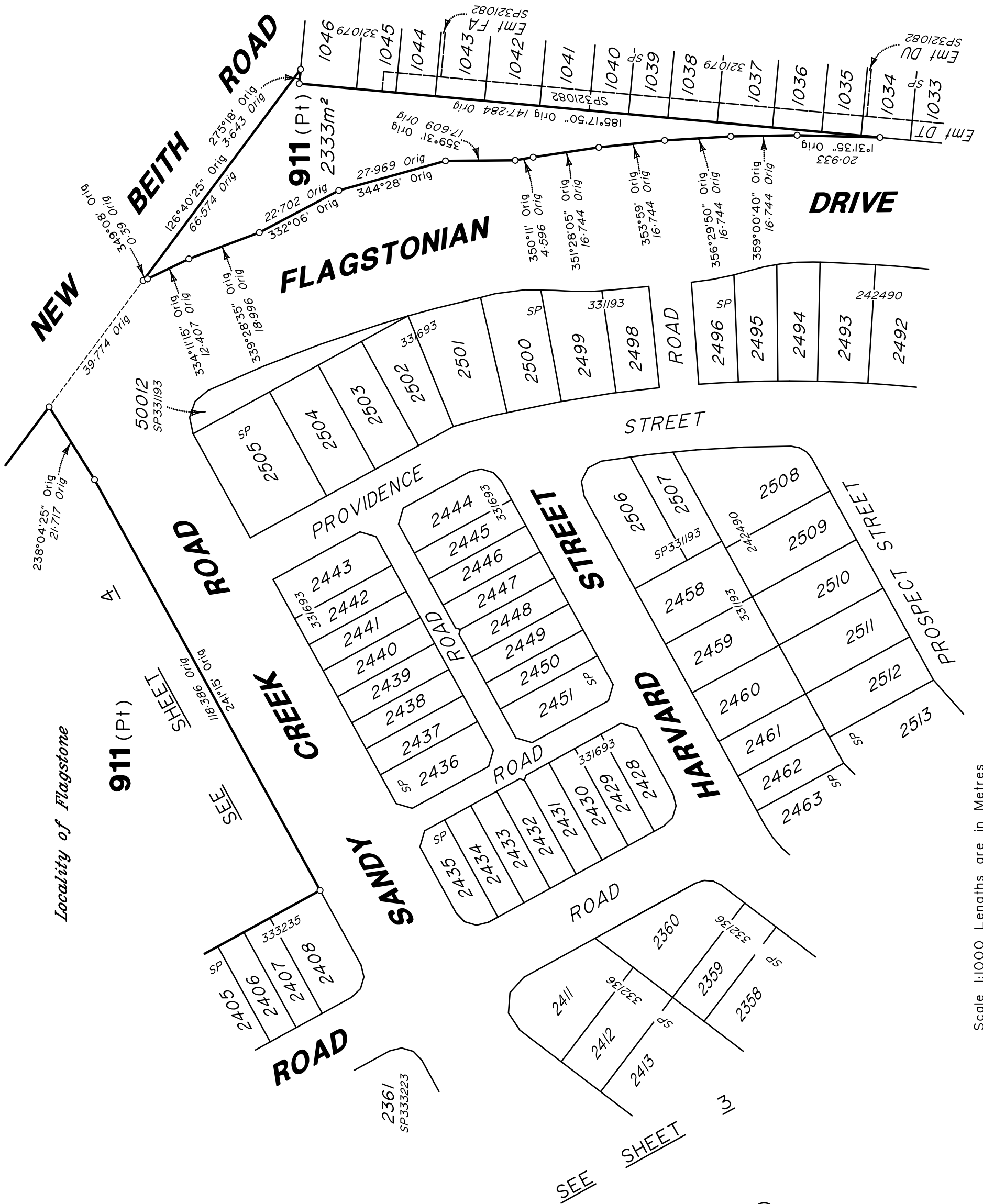
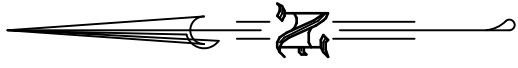

430109-1501

Locality of Flagstone

911 (Pt)

SEE SHEET

SEE SHEET

SEE SHEET

911 (Pt)

State copyright reserved.

SP333237

