

Lots 2275, 2276, 2307, 2038 & 2390-2400, see sheet 3.
Lots 2296, 2315-2324 & 2401, see sheet 4.

In accordance with Section 3.22 of the
Cadastral Survey Requirements, corners
have not been marked. For corner marks
and reference marks see IS309760.

For Reference Marks, Permanent Marks & MGA
Coordinates tabulations, see sheet ????

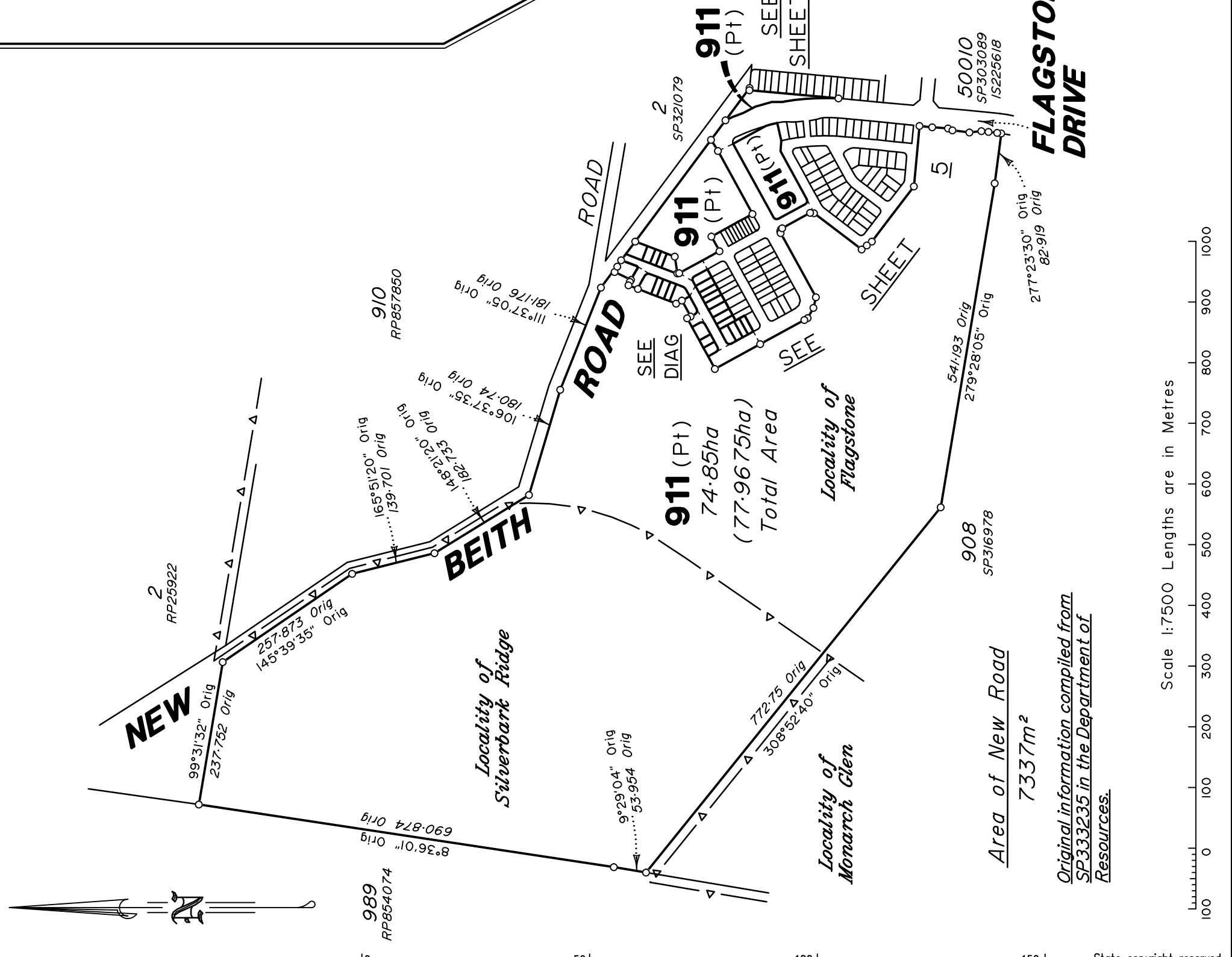

FLAGSTONIAN DRIVE

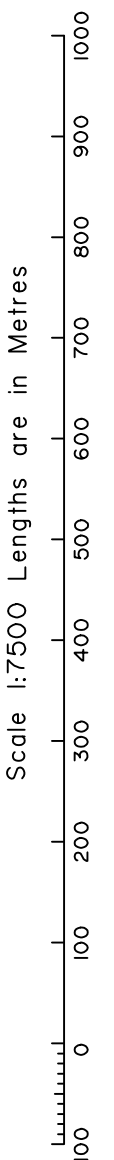

Original information compiled from
SP333235 in the Department of
Resources.

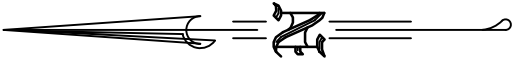

BRISBANE (07) 3666 4700 WHITSUNDAYS (07) 4945 6600
MACKAY (07) 4957 9700 CAIRNS (07) 4252 9400
veris.com.au
ACN 615 735 727
Veris Australia Pty Ltd

0 50mm 100mm 150mm State copyright reserved.	
Plan of Lots 911, 2275, 2276, 2296, 2307, 2308, 2315-2324 & 2390-2401	
Cancelling Lot 911 on SP333235	
LOCAL GOVERNMENT: Logan City Council	FLAGSTONE & SILVERBARK LOCALITY: RIDGE
Meridian: MGA Zone 56 Vide SP333235	Survey Records: Yes
Scale: 1:7500	Format: STANDARD
SP333236	

E			
D			
C			
B			
A	16/02/22	PS	INITIAL DRAFT

430109-15021

**WARNING : Folded or Mutilated Plans will not be accepted.
Plans may be rolled.
Information may not be placed in the outer margins.**

(Dealing No.)

4. Lodged by

(Include address, phone number, email, reference, and Lodger Code)

1. Existing		Created		
Title Reference	Description	New Lots	Road	Secondary Interests
To Issue	Lot 9II on SP333235	911, 2275, 2276, 2296, 2307, 2308, 2315-2324 & 2390-2401	New Rd	-

ENCUMBRANCE EASEMENT ALLOCATIONS

Easement	Lots to be Encumbered

MORTGAGE ALLOCATIONS

Mortgage	Lots Fully Encumbered	Lots Partially Encumbered

ADMINISTRATIVE ADVICE ALLOCATIONS

Administrative Advice	Lots to be Encumbered
711464446	911,2275,2276,2296,2307,2308, 2315-2324 & 2390-2401
712298369	911,2275,2276,2296,2307,2308, 2315-2324 & 2390-2401

Reinstatement Report:

- This survey accepts the principles of reinstatement as applied on SP333235.
- This plan is part of a staged development and follows on from SP333235 with no variation.

911,2275,2276,2296,2307,2308, 2315-2324 & 2390-2401	Por 24
Lots	Orig

2. Orig Grant Allocation:

3. References :
Dept File :
Local Govt :
Surveyor : 430109-15021 Survey Advice: 2015-0806

5. Passed & Endorsed :
By : Veris Australia Pty Ltd
Date :
Signed :
Designation : Delegate

6. Building Format Plans only.
I certify that :
* As far as it is practical to determine, no part of the building shown on this plan encroaches onto adjoining lots or road;
* Part of the building shown on this plan encroaches onto adjoining * lots and road

..... *
Cadastral Surveyor/Delegate * Date
*delete words not required

7. Lodgement Fees :

Survey Deposit	\$
Lodgement	\$
..... New Titles	\$
Photocopy	\$
Postage	\$
TOTAL	\$

8. Insert Plan Number **SP333236**

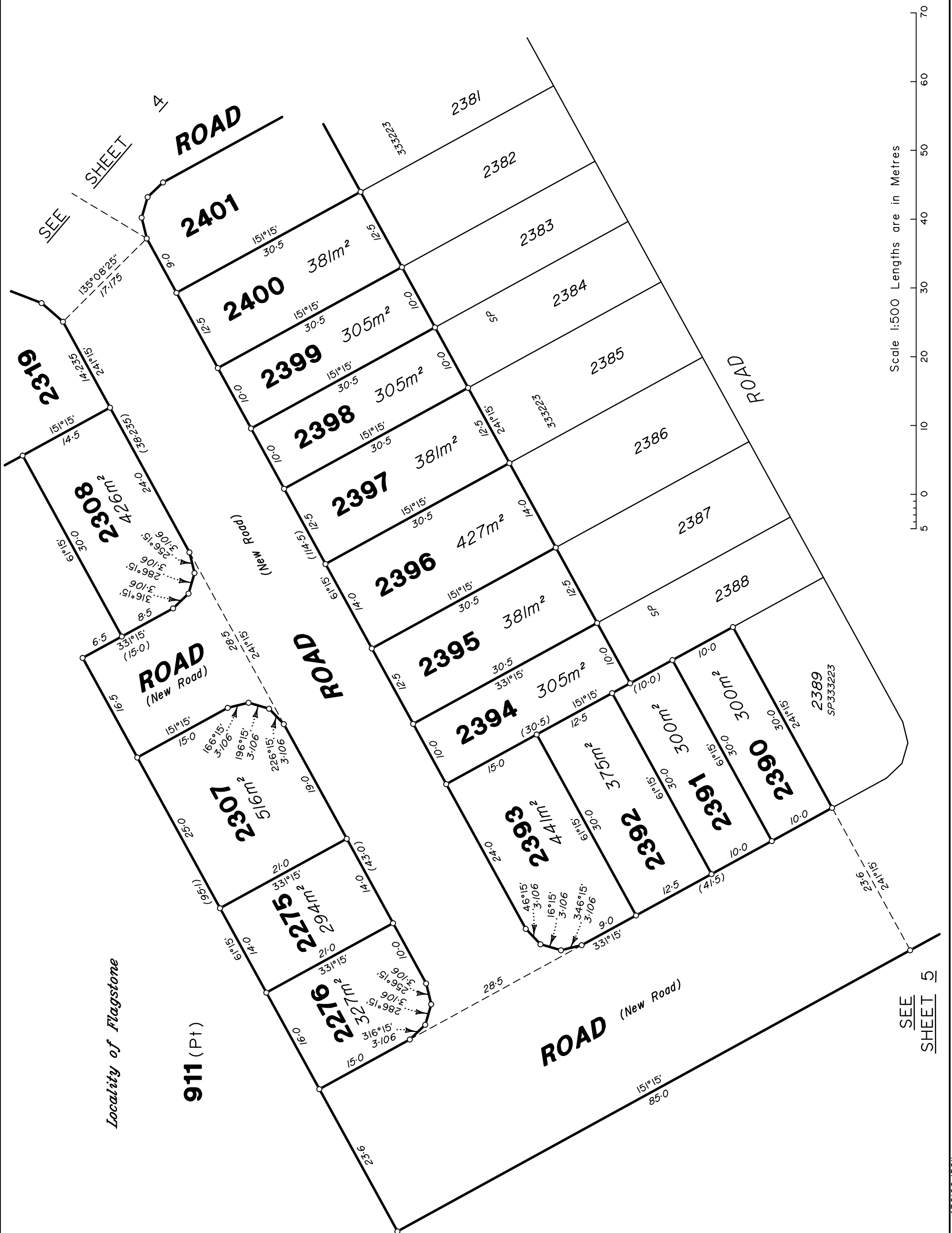

Scale 1:500 Lengths are in Metres



Locality of Flagstone

911 (Pt)

SEE SHEET 5

State copyright reserved.

SP333236

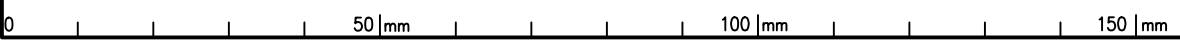

430109-15011

SEE SHEET 1

Locality of Flagstone

911 (Pt)

911 (Pt)

SEE SHEET 6

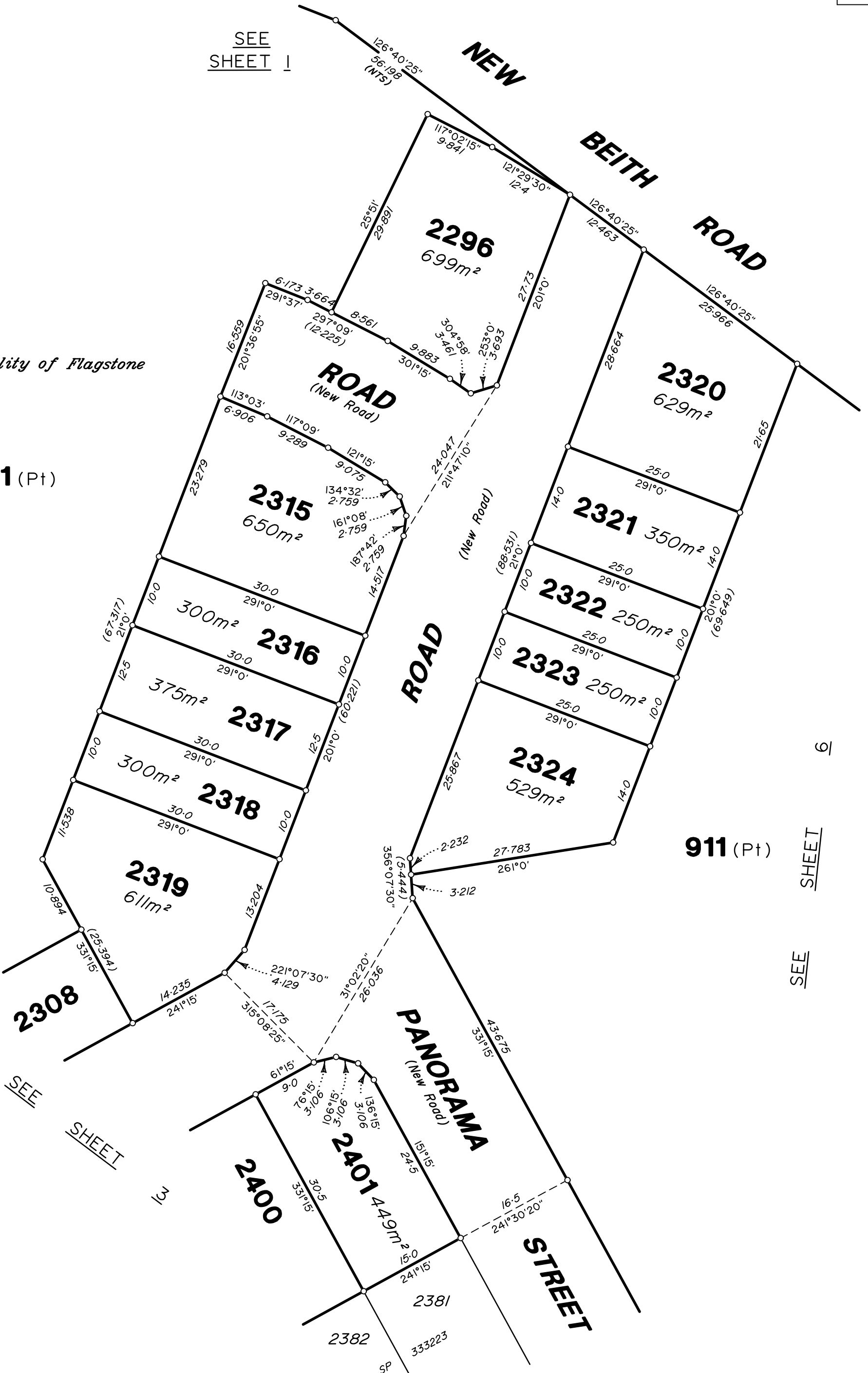

Scale 1:500 Lengths are in Metres

State copyright reserved.

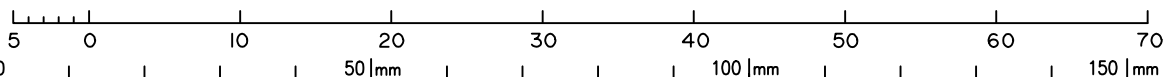

SP333236

430109-15011

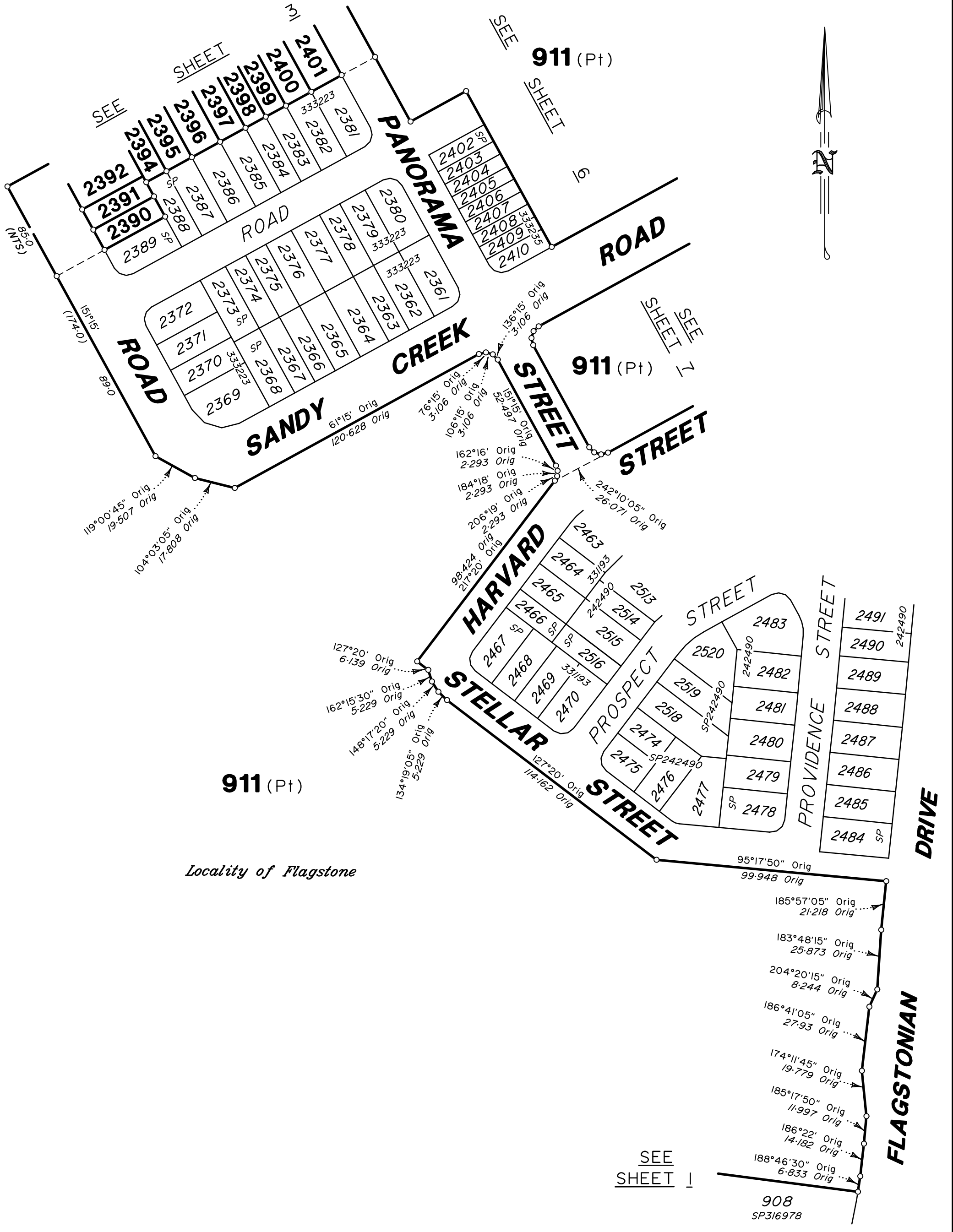

Scale 1:1500 Lengths are in Metres

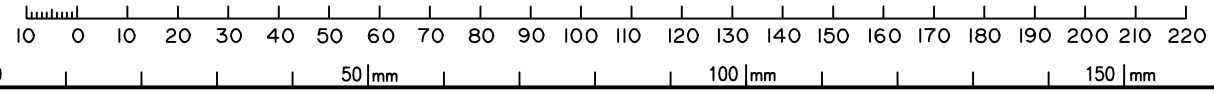

State copyright reserved.

SP333236

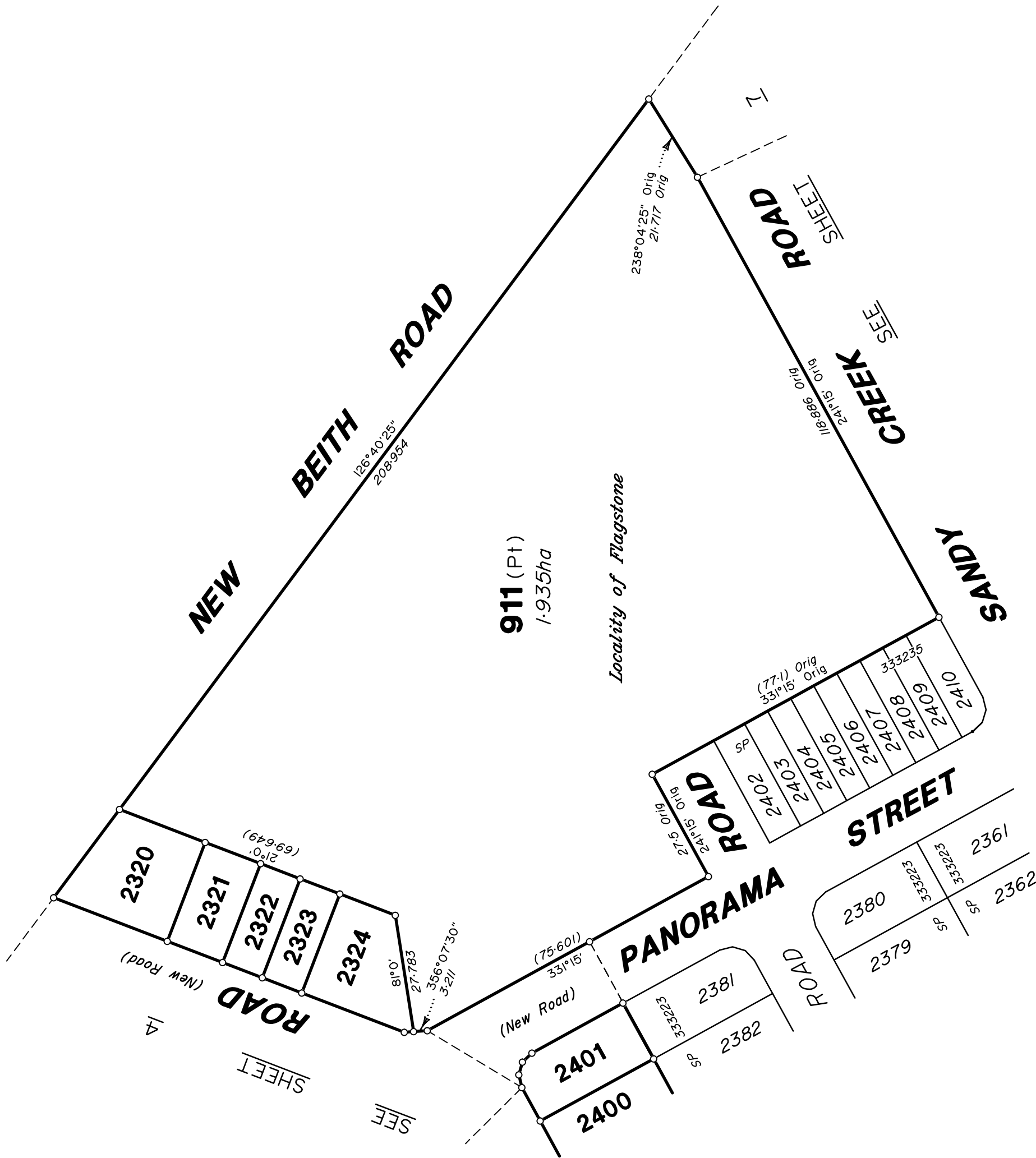
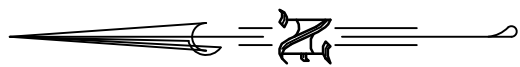

911 (Pt)
1.935ha

Locality of Flagstone

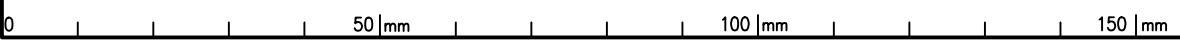
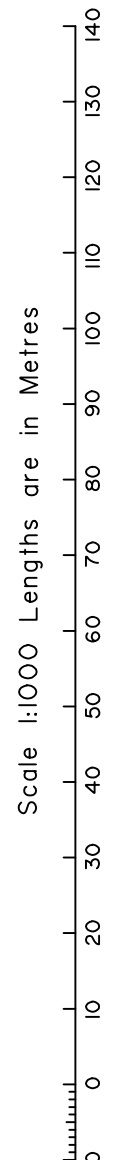

State copyright reserved.

SP333236

430109-15011

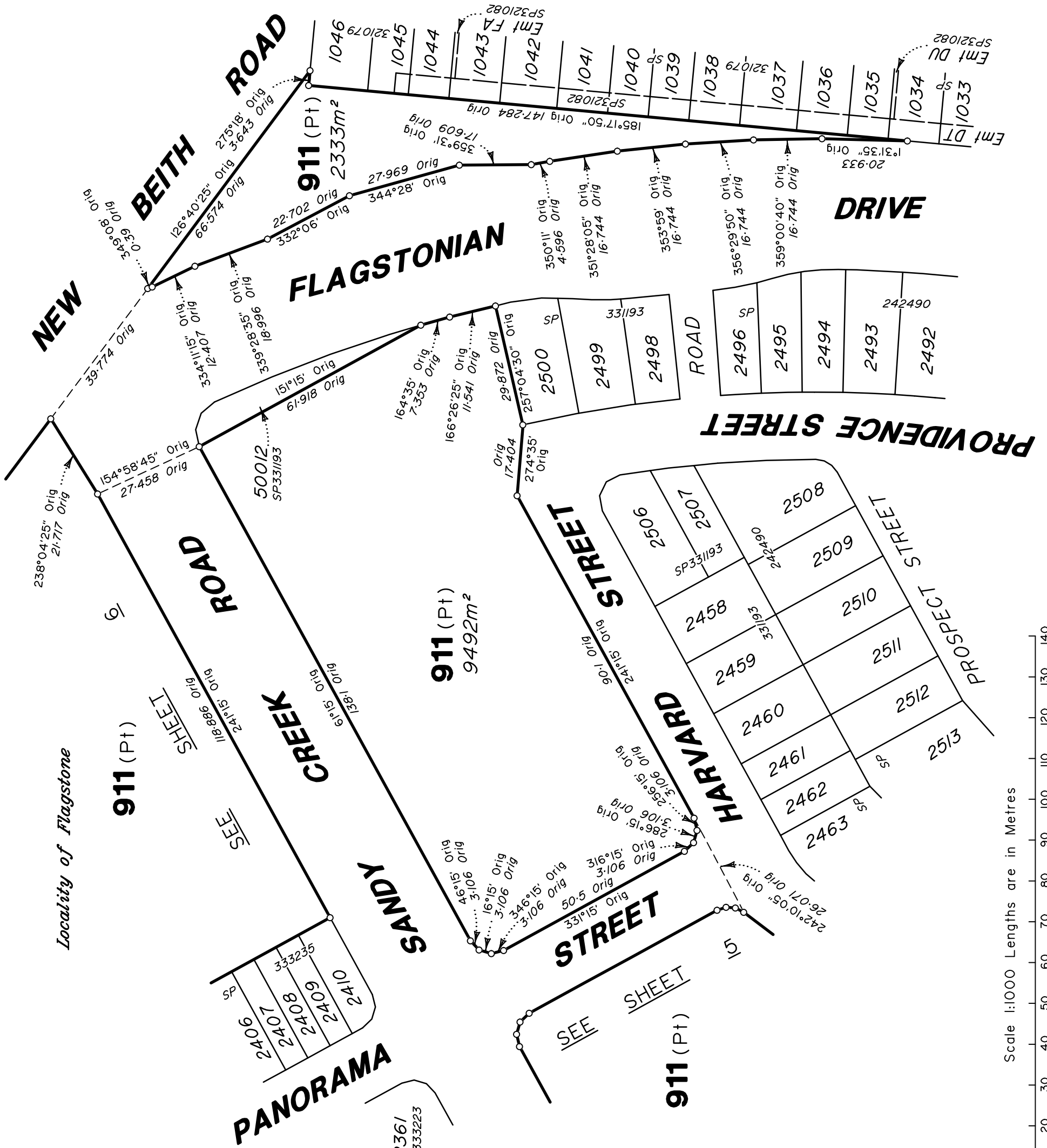
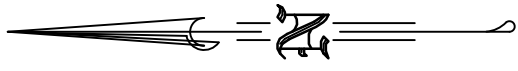

Scale 1:1000 Lengths are in Metres