

**WARNING : Folded or Mutilated Plans will not be accepted.
Plans may be rolled.
Information may not be placed in the outer margins.**

(Dealing No.)

4. Lodged by

(Include address, phone number, email, reference, and Lodger Code)

1. Existing		Created		
Title Reference	Description	New Lots	Road	Secondary Interests
To Issue	Lot 911 on SP331193	911 & 2361-2389	New Rd	-

ENCUMBRANCE EASEMENT ALLOCATIONS

Easement	Lots to be Encumbered

MORTGAGE ALLOCATIONS

Mortgage	Lots Fully Encumbered	Lots Partially Encumbered

ADMINISTRATIVE ADVICE ALLOCATIONS

Administrative Advice	Lots to be Encumbered
711464446	911 & 2361-2389
712298369	911 & 2361-2389

Reinstatement Report:

- This survey accepts the principles of reinstatement as applied on SP331193.
- This plan is part of a staged development and follows on from SP331193 with no variation.

6. Building Format Plans only.
I certify that :
* As far as it is practical to determine, no part of the building shown on this plan encroaches onto adjoining lots or road;
* Part of the building shown on this plan encroaches onto adjoining * lots and road

.....
Cadastral Surveyor/Delegate * Date
*delete words not required

7. Lodgement Fees :

Survey Deposit	\$
Lodgement	\$
..... New Titles	\$
Photocopy	\$
Postage	\$
TOTAL	\$

911 & 2361-2389	Por 24
Lots	Orig

2. Orig Grant Allocation:

5. Passed & Endorsed :

3. References :
Dept File :
Local Govt :
Surveyor : 430109-15011 Survey Advice: 2015-0806

By : Veris Australia Pty Ltd
Date :
Signed :
Designation : Delegate

8. Insert Plan Number **SP333223**

Locality of Flagstone

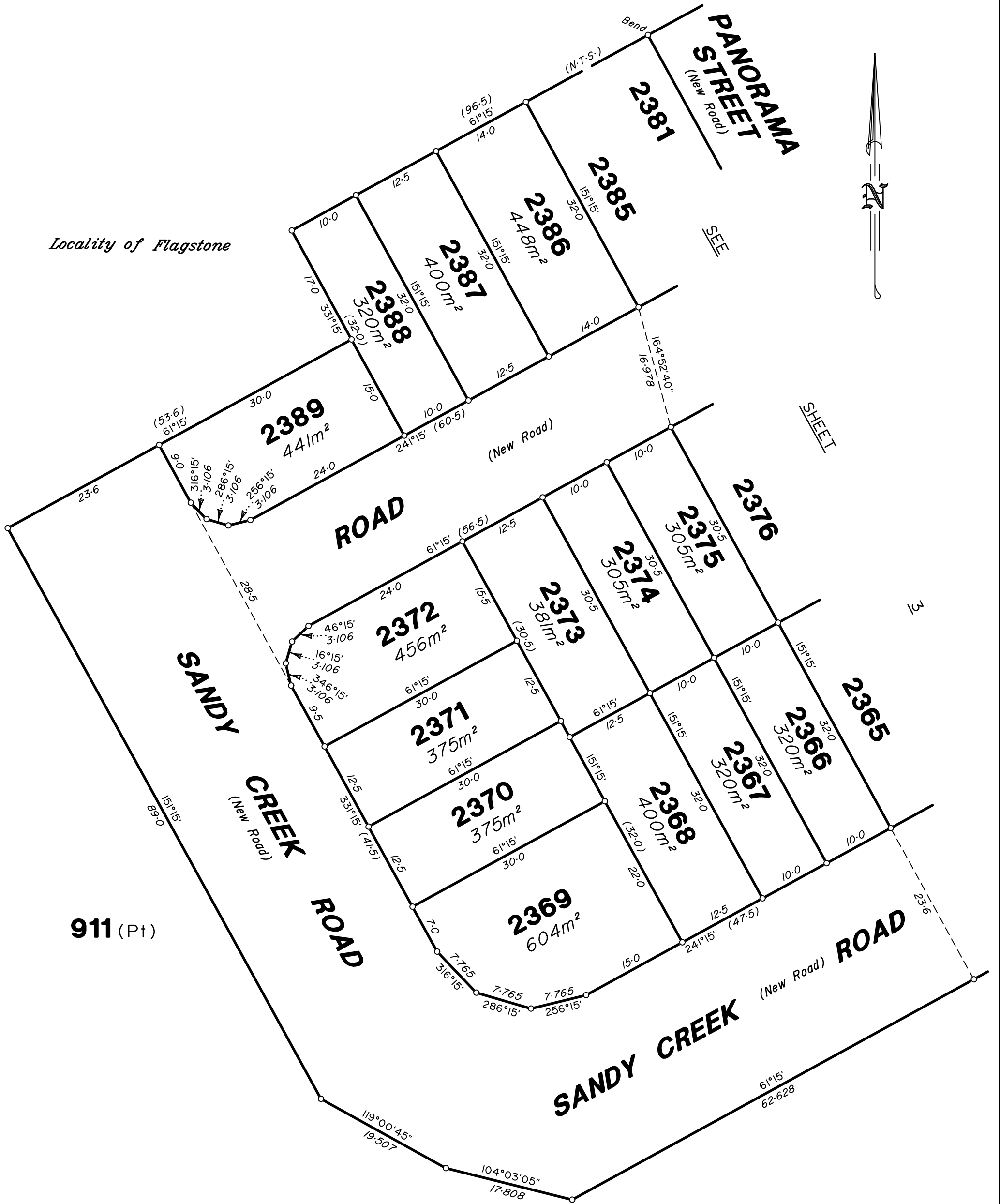

911 (Pt)

Scale 1:500 Lengths are in Metres

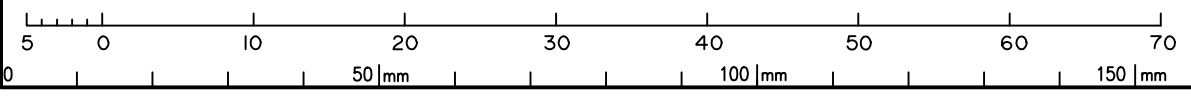

State copyright reserved.

SP333223

430109-15011

