



25th May 2022

Ref No: Flagstone City Stage 3B_Level 1 Lot Reports

FLAGSTONE CITY STAGE 3B

INDIVIDUAL LEVEL 1 LOT REPORTS

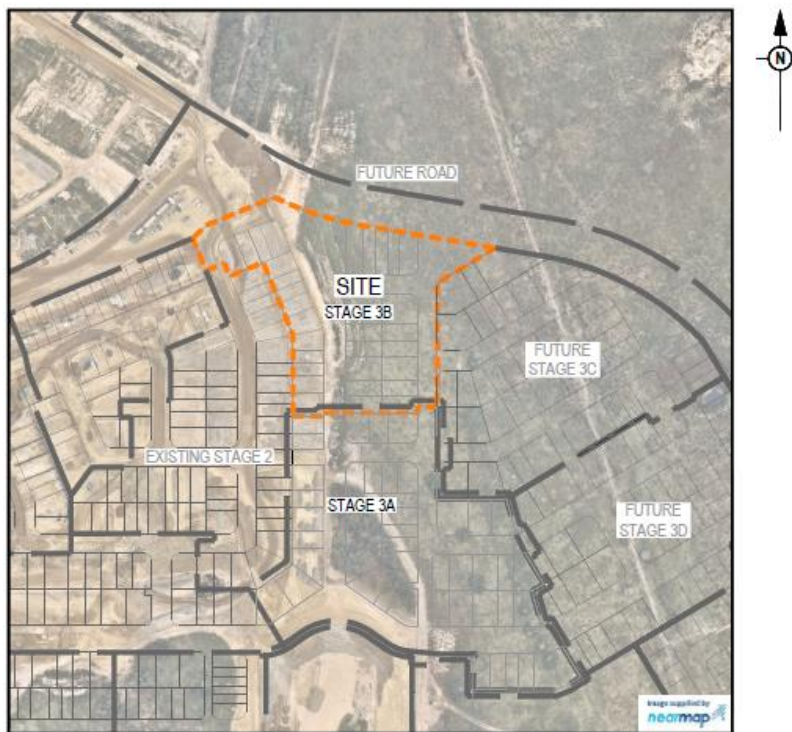

PROJECT: FLAGSTONE CITY STAGE 3B

CONTRACTOR: SEE CIVIL PTY LTD

INTRODUCTION

Australian Soil and Concrete Testing was commissioned by SEE Civil Pty Ltd to provide earthworks inspection and testing services on a 'Level 1' basis in accordance with Clause 8.2 of AS 3798-2007 '*Guidelines on Earthworks for Commercial and Residential Developments*'.

This report includes individual Lot Certification Reports for each allotment within Flagstone City Stage 3B.

Full details of the inspection and testing conducted is included in our report Ref No: **1042_SEE Civil_Level 1_Flagstone City Stage 3.**

Please do not hesitate to contact me if you have any queries.

Yours faithfully



Jason Mckenna
Laboratory Manager

ASCT Brisbane South Pty Ltd
Brisbane.south@asct.com.au



ASCT Brisbane South

PO Box 1232
PARK RIDGE QLD 4125
ABN: 28 608 830 306
ACN: 608 830 306
Mobile: 0437 776 582 or 0439 776 589
Email: brisbane.south@asct.com.au
Web: www.asct.com.au

25th May 2022
Ref No: Flagstone City Stage 3B_Lot 1100

SEE Civil Pty Ltd
108 Siganto Drive
Helensvale QLD 4210

CERTIFICATE OF CONTROLLED LEVEL 1 FILLING

LOT 1100 – FLAGSTONE CITY STAGE 3B

Australian Soil and Concrete Testing was commissioned by SEE Civil Pty Ltd to provide earthworks inspection and testing services on a 'Level 1' basis in accordance with the requirements of AS 3798-2007 '*Guidelines on earthworks for commercial and residential developments*'.

Fill was placed on the allotment between 1/09/2021 and 5/04/2022.

Based on the observations made by Australian Soil and Concrete Testing and the test results obtained during construction the structural fill placed on allotment **1100** is considered to have been carried out in general accordance with AS3798-2007 and is considered to be Controlled Fill as defined in AS2870 – 2011 '*Residential Slabs & Footings*'.

Full details of the inspection and testing conducted is included in our report Ref No: **1042_SEE Civil_Level 1_Flagstone City Stage 3**.

Please do not hesitate to contact me if you have any queries.

Yours faithfully

Jason Mckenna
Laboratory Manager

ASCT Brisbane South
jason.mckenna@asct.com.au



ASCT Brisbane South

PO Box 1232
PARK RIDGE QLD 4125
ABN: 28 608 830 306
ACN: 608 830 306
Mobile: 0437 776 582 or 0439 776 589
Email: brisbane.south@asct.com.au
Web: www.asct.com.au

25th May 2022
Ref No: Flagstone City Stage 3B_Lot 1101

SEE Civil Pty Ltd
108 Siganto Drive
Helensvale QLD 4210

CERTIFICATE OF CONTROLLED LEVEL 1 FILLING

LOT 1101 – FLAGSTONE CITY STAGE 3B

Australian Soil and Concrete Testing was commissioned by SEE Civil Pty Ltd to provide earthworks inspection and testing services on a 'Level 1' basis in accordance with the requirements of AS 3798-2007 '*Guidelines on earthworks for commercial and residential developments*'.

Fill was placed on the allotment between 1/09/2021 and 5/04/2022.

Based on the observations made by Australian Soil and Concrete Testing and the test results obtained during construction the structural fill placed on allotment **1101** is considered to have been carried out in general accordance with AS3798-2007 and is considered to be Controlled Fill as defined in AS2870 – 2011 '*Residential Slabs & Footings*'.

Full details of the inspection and testing conducted is included in our report Ref No: **1042_SEE Civil_Level 1_Flagstone City Stage 3**.

Please do not hesitate to contact me if you have any queries.

Yours faithfully

Jason Mckenna
Laboratory Manager

ASCT Brisbane South
jason.mckenna@asct.com.au



ASCT Brisbane South

PO Box 1232
PARK RIDGE QLD 4125
ABN: 28 608 830 306
ACN: 608 830 306
Mobile: 0437 776 582 or 0439 776 589
Email: brisbane.south@asct.com.au
Web: www.asct.com.au

25th May 2022
Ref No: Flagstone City Stage 3B_Lot 1102

SEE Civil Pty Ltd
108 Siganto Drive
Helensvale QLD 4210

CERTIFICATE OF CONTROLLED LEVEL 1 FILLING

LOT 1102 – FLAGSTONE CITY STAGE 3B

Australian Soil and Concrete Testing was commissioned by SEE Civil Pty Ltd to provide earthworks inspection and testing services on a 'Level 1' basis in accordance with the requirements of AS 3798-2007 '*Guidelines on earthworks for commercial and residential developments*'.

Fill was placed on the allotment between 1/09/2021 and 5/04/2022.

Based on the observations made by Australian Soil and Concrete Testing and the test results obtained during construction the structural fill placed on allotment **1102** is considered to have been carried out in general accordance with AS3798-2007 and is considered to be Controlled Fill as defined in AS2870 – 2011 '*Residential Slabs & Footings*'.

Full details of the inspection and testing conducted is included in our report Ref No: **1042_SEE Civil_Level 1_Flagstone City Stage 3**.

Please do not hesitate to contact me if you have any queries.

Yours faithfully

Jason Mckenna
Laboratory Manager

ASCT Brisbane South
jason.mckenna@asct.com.au



ASCT Brisbane South

PO Box 1232
PARK RIDGE QLD 4125
ABN: 28 608 830 306
ACN: 608 830 306
Mobile: 0437 776 582 or 0439 776 589
Email: brisbane.south@asct.com.au
Web: www.asct.com.au

25th May 2022
Ref No: Flagstone City Stage 3B_Lot 1103

SEE Civil Pty Ltd
108 Siganto Drive
Helensvale QLD 4210

CERTIFICATE OF CONTROLLED LEVEL 1 FILLING LOT 1103 – FLAGSTONE CITY STAGE 3B

Australian Soil and Concrete Testing was commissioned by SEE Civil Pty Ltd to provide earthworks inspection and testing services on a 'Level 1' basis in accordance with the requirements of AS 3798-2007 '*Guidelines on earthworks for commercial and residential developments*'.

Fill was placed on the allotment between 1/09/2021 and 5/04/2022.

Based on the observations made by Australian Soil and Concrete Testing and the test results obtained during construction the structural fill placed on allotment **1103** is considered to have been carried out in general accordance with AS3798-2007 and is considered to be Controlled Fill as defined in AS2870 – 2011 '*Residential Slabs & Footings*'.

Full details of the inspection and testing conducted is included in our report Ref No: **1042_SEE Civil_Level 1_Flagstone City Stage 3**.

Please do not hesitate to contact me if you have any queries.

Yours faithfully

Jason Mckenna
Laboratory Manager

ASCT Brisbane South
jason.mckenna@asct.com.au



ASCT Brisbane South

PO Box 1232
PARK RIDGE QLD 4125
ABN: 28 608 830 306
ACN: 608 830 306
Mobile: 0437 776 582 or 0439 776 589
Email: brisbane.south@asct.com.au
Web: www.asct.com.au

25th May 2022
Ref No: Flagstone City Stage 3B_Lot 1104

SEE Civil Pty Ltd
108 Siganto Drive
Helensvale QLD 4210

CERTIFICATE OF CONTROLLED LEVEL 1 FILLING

LOT 1104 – FLAGSTONE CITY STAGE 3B

Australian Soil and Concrete Testing was commissioned by SEE Civil Pty Ltd to provide earthworks inspection and testing services on a 'Level 1' basis in accordance with the requirements of AS 3798-2007 '*Guidelines on earthworks for commercial and residential developments*'.

Fill was placed on the allotment between 1/09/2021 and 5/04/2022.

Based on the observations made by Australian Soil and Concrete Testing and the test results obtained during construction the structural fill placed on allotment **1104** is considered to have been carried out in general accordance with AS3798-2007 and is considered to be Controlled Fill as defined in AS2870 – 2011 '*Residential Slabs & Footings*'.

Full details of the inspection and testing conducted is included in our report Ref No: **1042_SEE Civil_Level 1_Flagstone City Stage 3**.

Please do not hesitate to contact me if you have any queries.

Yours faithfully

Jason Mckenna
Laboratory Manager

ASCT Brisbane South
jason.mckenna@asct.com.au



ASCT Brisbane South

PO Box 1232
PARK RIDGE QLD 4125
ABN: 28 608 830 306
ACN: 608 830 306
Mobile: 0437 776 582 or 0439 776 589
Email: brisbane.south@asct.com.au
Web: www.asct.com.au

25th May 2022
Ref No: Flagstone City Stage 3B_Lot 1105

SEE Civil Pty Ltd
108 Siganto Drive
Helensvale QLD 4210

CERTIFICATE OF CONTROLLED LEVEL 1 FILLING

LOT 1105 – FLAGSTONE CITY STAGE 3B

Australian Soil and Concrete Testing was commissioned by SEE Civil Pty Ltd to provide earthworks inspection and testing services on a 'Level 1' basis in accordance with the requirements of AS 3798-2007 '*Guidelines on earthworks for commercial and residential developments*'.

Fill was placed on the allotment between 1/09/2021 and 5/04/2022.

Based on the observations made by Australian Soil and Concrete Testing and the test results obtained during construction the structural fill placed on allotment **1105** is considered to have been carried out in general accordance with AS3798-2007 and is considered to be Controlled Fill as defined in AS2870 – 2011 '*Residential Slabs & Footings*'.

Full details of the inspection and testing conducted is included in our report Ref No: **1042_SEE Civil_Level 1_Flagstone City Stage 3**.

Please do not hesitate to contact me if you have any queries.

Yours faithfully

Jason Mckenna
Laboratory Manager

ASCT Brisbane South
jason.mckenna@asct.com.au



ASCT Brisbane South

PO Box 1232
PARK RIDGE QLD 4125
ABN: 28 608 830 306
ACN: 608 830 306
Mobile: 0437 776 582 or 0439 776 589
Email: brisbane.south@asct.com.au
Web: www.asct.com.au

25th May 2022
Ref No: Flagstone City Stage 3B_Lot 1106

SEE Civil Pty Ltd
108 Siganto Drive
Helensvale QLD 4210

CERTIFICATE OF CONTROLLED LEVEL 1 FILLING

LOT 1106 – FLAGSTONE CITY STAGE 3B

Australian Soil and Concrete Testing was commissioned by SEE Civil Pty Ltd to provide earthworks inspection and testing services on a 'Level 1' basis in accordance with the requirements of AS 3798-2007 '*Guidelines on earthworks for commercial and residential developments*'.

Fill was placed on the allotment between 1/09/2021 and 5/04/2022.

Based on the observations made by Australian Soil and Concrete Testing and the test results obtained during construction the structural fill placed on allotment **1106** is considered to have been carried out in general accordance with AS3798-2007 and is considered to be Controlled Fill as defined in AS2870 – 2011 '*Residential Slabs & Footings*'.

Full details of the inspection and testing conducted is included in our report Ref No: **1042_SEE Civil_Level 1_Flagstone City Stage 3**.

Please do not hesitate to contact me if you have any queries.

Yours faithfully

Jason Mckenna
Laboratory Manager

ASCT Brisbane South
jason.mckenna@asct.com.au



ASCT Brisbane South

PO Box 1232
PARK RIDGE QLD 4125
ABN: 28 608 830 306
ACN: 608 830 306
Mobile: 0437 776 582 or 0439 776 589
Email: brisbane.south@asct.com.au
Web: www.asct.com.au

25th May 2022
Ref No: Flagstone City Stage 3B_Lot 1107

SEE Civil Pty Ltd
108 Siganto Drive
Helensvale QLD 4210

CERTIFICATE OF CONTROLLED LEVEL 1 FILLING

LOT 1107 – FLAGSTONE CITY STAGE 3B

Australian Soil and Concrete Testing was commissioned by SEE Civil Pty Ltd to provide earthworks inspection and testing services on a 'Level 1' basis in accordance with the requirements of AS 3798-2007 '*Guidelines on earthworks for commercial and residential developments*'.

Fill was placed on the allotment between 1/09/2021 and 5/04/2022.

Based on the observations made by Australian Soil and Concrete Testing and the test results obtained during construction the structural fill placed on allotment **1107** is considered to have been carried out in general accordance with AS3798-2007 and is considered to be Controlled Fill as defined in AS2870 – 2011 '*Residential Slabs & Footings*'.

Full details of the inspection and testing conducted is included in our report Ref No: **1042_SEE Civil_Level 1_Flagstone City Stage 3**.

Please do not hesitate to contact me if you have any queries.

Yours faithfully

Jason Mckenna
Laboratory Manager

ASCT Brisbane South
jason.mckenna@asct.com.au



ASCT Brisbane South

PO Box 1232
PARK RIDGE QLD 4125
ABN: 28 608 830 306
ACN: 608 830 306
Mobile: 0437 776 582 or 0439 776 589
Email: brisbane.south@asct.com.au
Web: www.asct.com.au

25th May 2022
Ref No: Flagstone City Stage 3B_Lot 1108

SEE Civil Pty Ltd
108 Siganto Drive
Helensvale QLD 4210

CERTIFICATE OF CONTROLLED LEVEL 1 FILLING

LOT 1108 – FLAGSTONE CITY STAGE 3B

Australian Soil and Concrete Testing was commissioned by SEE Civil Pty Ltd to provide earthworks inspection and testing services on a 'Level 1' basis in accordance with the requirements of AS 3798-2007 '*Guidelines on earthworks for commercial and residential developments*'.

Fill was placed on the allotment between 1/09/2021 and 5/04/2022.

Based on the observations made by Australian Soil and Concrete Testing and the test results obtained during construction the structural fill placed on allotment **1108** is considered to have been carried out in general accordance with AS3798-2007 and is considered to be Controlled Fill as defined in AS2870 – 2011 '*Residential Slabs & Footings*'.

Full details of the inspection and testing conducted is included in our report Ref No: **1042_SEE Civil_Level 1_Flagstone City Stage 3**.

Please do not hesitate to contact me if you have any queries.

Yours faithfully

Jason Mckenna
Laboratory Manager

ASCT Brisbane South
jason.mckenna@asct.com.au



ASCT Brisbane South

PO Box 1232
PARK RIDGE QLD 4125
ABN: 28 608 830 306
ACN: 608 830 306
Mobile: 0437 776 582 or 0439 776 589
Email: brisbane.south@asct.com.au
Web: www.asct.com.au

25th May 2022
Ref No: Flagstone City Stage 3B_Lot 1109

SEE Civil Pty Ltd
108 Siganto Drive
Helensvale QLD 4210

CERTIFICATE OF CONTROLLED LEVEL 1 FILLING

LOT 1109 – FLAGSTONE CITY STAGE 3B

Australian Soil and Concrete Testing was commissioned by SEE Civil Pty Ltd to provide earthworks inspection and testing services on a 'Level 1' basis in accordance with the requirements of AS 3798-2007 '*Guidelines on earthworks for commercial and residential developments*'.

Fill was placed on the allotment between 1/09/2021 and 5/04/2022.

Based on the observations made by Australian Soil and Concrete Testing and the test results obtained during construction the structural fill placed on allotment **1109** is considered to have been carried out in general accordance with AS3798-2007 and is considered to be Controlled Fill as defined in AS2870 – 2011 '*Residential Slabs & Footings*'.

Full details of the inspection and testing conducted is included in our report Ref No: **1042_SEE Civil_Level 1_Flagstone City Stage 3**.

Please do not hesitate to contact me if you have any queries.

Yours faithfully

Jason Mckenna
Laboratory Manager

ASCT Brisbane South
jason.mckenna@asct.com.au



ASCT Brisbane South

PO Box 1232
PARK RIDGE QLD 4125
ABN: 28 608 830 306
ACN: 608 830 306
Mobile: 0437 776 582 or 0439 776 589
Email: brisbane.south@asct.com.au
Web: www.asct.com.au

25th May 2022
Ref No: Flagstone City Stage 3B_Lot 1110

SEE Civil Pty Ltd
108 Siganto Drive
Helensvale QLD 4210

CERTIFICATE OF CONTROLLED LEVEL 1 FILLING

LOT 1110 – FLAGSTONE CITY STAGE 3B

Australian Soil and Concrete Testing was commissioned by SEE Civil Pty Ltd to provide earthworks inspection and testing services on a 'Level 1' basis in accordance with the requirements of AS 3798-2007 '*Guidelines on earthworks for commercial and residential developments*'.

Fill was placed on the allotment between 1/09/2021 and 5/04/2022.

Based on the observations made by Australian Soil and Concrete Testing and the test results obtained during construction the structural fill placed on allotment **1110** is considered to have been carried out in general accordance with AS3798-2007 and is considered to be Controlled Fill as defined in AS2870 – 2011 '*Residential Slabs & Footings*'.

Full details of the inspection and testing conducted is included in our report Ref No: **1042_SEE Civil_Level 1_Flagstone City Stage 3**.

Please do not hesitate to contact me if you have any queries.

Yours faithfully

Jason Mckenna
Laboratory Manager

ASCT Brisbane South
jason.mckenna@asct.com.au



ASCT Brisbane South

PO Box 1232
PARK RIDGE QLD 4125
ABN: 28 608 830 306
ACN: 608 830 306
Mobile: 0437 776 582 or 0439 776 589
Email: brisbane.south@asct.com.au
Web: www.asct.com.au

25th May 2022
Ref No: Flagstone City Stage 3B_Lot 1111

SEE Civil Pty Ltd
108 Siganto Drive
Helensvale QLD 4210

CERTIFICATE OF CONTROLLED LEVEL 1 FILLING

LOT 1111 – FLAGSTONE CITY STAGE 3B

Australian Soil and Concrete Testing was commissioned by SEE Civil Pty Ltd to provide earthworks inspection and testing services on a 'Level 1' basis in accordance with the requirements of AS 3798-2007 '*Guidelines on earthworks for commercial and residential developments*'.

Fill was placed on the allotment between 1/09/2021 and 5/04/2022.

Based on the observations made by Australian Soil and Concrete Testing and the test results obtained during construction the structural fill placed on allotment **1111** is considered to have been carried out in general accordance with AS3798-2007 and is considered to be Controlled Fill as defined in AS2870 – 2011 '*Residential Slabs & Footings*'.

Full details of the inspection and testing conducted is included in our report Ref No: **1042_SEE Civil_Level 1_Flagstone City Stage 3**.

Please do not hesitate to contact me if you have any queries.

Yours faithfully

Jason Mckenna
Laboratory Manager

ASCT Brisbane South
jason.mckenna@asct.com.au



ASCT Brisbane South

PO Box 1232
PARK RIDGE QLD 4125
ABN: 28 608 830 306
ACN: 608 830 306
Mobile: 0437 776 582 or 0439 776 589
Email: brisbane.south@asct.com.au
Web: www.asct.com.au

25th May 2022
Ref No: Flagstone City Stage 3B_Lot 1112

SEE Civil Pty Ltd
108 Siganto Drive
Helensvale QLD 4210

CERTIFICATE OF CONTROLLED LEVEL 1 FILLING LOT 1112 – FLAGSTONE CITY STAGE 3B

Australian Soil and Concrete Testing was commissioned by SEE Civil Pty Ltd to provide earthworks inspection and testing services on a 'Level 1' basis in accordance with the requirements of AS 3798-2007 '*Guidelines on earthworks for commercial and residential developments*'.

Fill was placed on the allotment between 1/09/2021 and 5/04/2022.

Based on the observations made by Australian Soil and Concrete Testing and the test results obtained during construction the structural fill placed on allotment **1112** is considered to have been carried out in general accordance with AS3798-2007 and is considered to be Controlled Fill as defined in AS2870 – 2011 '*Residential Slabs & Footings*'.

Full details of the inspection and testing conducted is included in our report Ref No: **1042_SEE Civil_Level 1_Flagstone City Stage 3**.

Please do not hesitate to contact me if you have any queries.

Yours faithfully

Jason Mckenna
Laboratory Manager

ASCT Brisbane South
jason.mckenna@asct.com.au



ASCT Brisbane South

PO Box 1232
PARK RIDGE QLD 4125
ABN: 28 608 830 306
ACN: 608 830 306
Mobile: 0437 776 582 or 0439 776 589
Email: brisbane.south@asct.com.au
Web: www.asct.com.au

25th May 2022
Ref No: Flagstone City Stage 3B_Lot 1113

SEE Civil Pty Ltd
108 Siganto Drive
Helensvale QLD 4210

CERTIFICATE OF CONTROLLED LEVEL 1 FILLING

LOT 1113 – FLAGSTONE CITY STAGE 3B

Australian Soil and Concrete Testing was commissioned by SEE Civil Pty Ltd to provide earthworks inspection and testing services on a 'Level 1' basis in accordance with the requirements of AS 3798-2007 '*Guidelines on earthworks for commercial and residential developments*'.

Fill was placed on the allotment between 1/09/2021 and 5/04/2022.

Based on the observations made by Australian Soil and Concrete Testing and the test results obtained during construction the structural fill placed on allotment **1113** is considered to have been carried out in general accordance with AS3798-2007 and is considered to be Controlled Fill as defined in AS2870 – 2011 '*Residential Slabs & Footings*'.

Full details of the inspection and testing conducted is included in our report Ref No: **1042_SEE Civil_Level 1_Flagstone City Stage 3**.

Please do not hesitate to contact me if you have any queries.

Yours faithfully

Jason Mckenna
Laboratory Manager

ASCT Brisbane South
jason.mckenna@asct.com.au



ASCT Brisbane South

PO Box 1232
PARK RIDGE QLD 4125
ABN: 28 608 830 306
ACN: 608 830 306
Mobile: 0437 776 582 or 0439 776 589
Email: brisbane.south@asct.com.au
Web: www.asct.com.au

25th May 2022
Ref No: Flagstone City Stage 3B_Lot 1142

SEE Civil Pty Ltd
108 Siganto Drive
Helensvale QLD 4210

CERTIFICATE OF CONTROLLED LEVEL 1 FILLING

LOT 1142 – FLAGSTONE CITY STAGE 3B

Australian Soil and Concrete Testing was commissioned by SEE Civil Pty Ltd to provide earthworks inspection and testing services on a 'Level 1' basis in accordance with the requirements of AS 3798-2007 '*Guidelines on earthworks for commercial and residential developments*'.

Fill was placed on the allotment between 1/09/2021 and 5/04/2022.

Based on the observations made by Australian Soil and Concrete Testing and the test results obtained during construction the structural fill placed on allotment **1142** is considered to have been carried out in general accordance with AS3798-2007 and is considered to be Controlled Fill as defined in AS2870 – 2011 '*Residential Slabs & Footings*'.

Full details of the inspection and testing conducted is included in our report Ref No: **1042_SEE Civil_Level 1_Flagstone City Stage 3**.

Please do not hesitate to contact me if you have any queries.

Yours faithfully

Jason Mckenna
Laboratory Manager

ASCT Brisbane South
jason.mckenna@asct.com.au



ASCT Brisbane South

PO Box 1232
PARK RIDGE QLD 4125
ABN: 28 608 830 306
ACN: 608 830 306
Mobile: 0437 776 582 or 0439 776 589
Email: brisbane.south@asct.com.au
Web: www.asct.com.au

25th May 2022
Ref No: Flagstone City Stage 3B_Lot 1143

SEE Civil Pty Ltd
108 Siganto Drive
Helensvale QLD 4210

CERTIFICATE OF CONTROLLED LEVEL 1 FILLING

LOT 1143 – FLAGSTONE CITY STAGE 3B

Australian Soil and Concrete Testing was commissioned by SEE Civil Pty Ltd to provide earthworks inspection and testing services on a 'Level 1' basis in accordance with the requirements of AS 3798-2007 '*Guidelines on earthworks for commercial and residential developments*'.

Fill was placed on the allotment between 1/09/2021 and 5/04/2022.

Based on the observations made by Australian Soil and Concrete Testing and the test results obtained during construction the structural fill placed on allotment **1143** is considered to have been carried out in general accordance with AS3798-2007 and is considered to be Controlled Fill as defined in AS2870 – 2011 '*Residential Slabs & Footings*'.

Full details of the inspection and testing conducted is included in our report Ref No: **1042_SEE Civil_Level 1_Flagstone City Stage 3**.

Please do not hesitate to contact me if you have any queries.

Yours faithfully

Jason Mckenna
Laboratory Manager

ASCT Brisbane South
jason.mckenna@asct.com.au



ASCT Brisbane South

PO Box 1232
PARK RIDGE QLD 4125
ABN: 28 608 830 306
ACN: 608 830 306
Mobile: 0437 776 582 or 0439 776 589
Email: brisbane.south@asct.com.au
Web: www.asct.com.au

25th May 2022
Ref No: Flagstone City Stage 3B_Lot 1144

SEE Civil Pty Ltd
108 Siganto Drive
Helensvale QLD 4210

CERTIFICATE OF CONTROLLED LEVEL 1 FILLING

LOT 1144 – FLAGSTONE CITY STAGE 3B

Australian Soil and Concrete Testing was commissioned by SEE Civil Pty Ltd to provide earthworks inspection and testing services on a 'Level 1' basis in accordance with the requirements of AS 3798-2007 '*Guidelines on earthworks for commercial and residential developments*'.

Fill was placed on the allotment between 1/09/2021 and 5/04/2022.

Based on the observations made by Australian Soil and Concrete Testing and the test results obtained during construction the structural fill placed on allotment **1144** is considered to have been carried out in general accordance with AS3798-2007 and is considered to be Controlled Fill as defined in AS2870 – 2011 '*Residential Slabs & Footings*'.

Full details of the inspection and testing conducted is included in our report Ref No: **1042_SEE Civil_Level 1_Flagstone City Stage 3**.

Please do not hesitate to contact me if you have any queries.

Yours faithfully

Jason Mckenna
Laboratory Manager

ASCT Brisbane South
jason.mckenna@asct.com.au



ASCT Brisbane South

PO Box 1232
PARK RIDGE QLD 4125
ABN: 28 608 830 306
ACN: 608 830 306
Mobile: 0437 776 582 or 0439 776 589
Email: brisbane.south@asct.com.au
Web: www.asct.com.au

25th May 2022
Ref No: Flagstone City Stage 3B_Lot 1145

SEE Civil Pty Ltd
108 Siganto Drive
Helensvale QLD 4210

CERTIFICATE OF CONTROLLED LEVEL 1 FILLING

LOT 1145 – FLAGSTONE CITY STAGE 3B

Australian Soil and Concrete Testing was commissioned by SEE Civil Pty Ltd to provide earthworks inspection and testing services on a 'Level 1' basis in accordance with the requirements of AS 3798-2007 '*Guidelines on earthworks for commercial and residential developments*'.

Fill was placed on the allotment between 1/09/2021 and 5/04/2022.

Based on the observations made by Australian Soil and Concrete Testing and the test results obtained during construction the structural fill placed on allotment **1145** is considered to have been carried out in general accordance with AS3798-2007 and is considered to be Controlled Fill as defined in AS2870 – 2011 '*Residential Slabs & Footings*'.

Full details of the inspection and testing conducted is included in our report Ref No: **1042_SEE Civil_Level 1_Flagstone City Stage 3**.

Please do not hesitate to contact me if you have any queries.

Yours faithfully

Jason Mckenna
Laboratory Manager

ASCT Brisbane South
jason.mckenna@asct.com.au



ASCT Brisbane South

PO Box 1232
PARK RIDGE QLD 4125
ABN: 28 608 830 306
ACN: 608 830 306
Mobile: 0437 776 582 or 0439 776 589
Email: brisbane.south@asct.com.au
Web: www.asct.com.au

25th May 2022
Ref No: Flagstone City Stage 3B_Lot 1146

SEE Civil Pty Ltd
108 Siganto Drive
Helensvale QLD 4210

CERTIFICATE OF CONTROLLED LEVEL 1 FILLING

LOT 1146 – FLAGSTONE CITY STAGE 3B

Australian Soil and Concrete Testing was commissioned by SEE Civil Pty Ltd to provide earthworks inspection and testing services on a 'Level 1' basis in accordance with the requirements of AS 3798-2007 '*Guidelines on earthworks for commercial and residential developments*'.

Fill was placed on the allotment between 1/09/2021 and 5/04/2022.

Based on the observations made by Australian Soil and Concrete Testing and the test results obtained during construction the structural fill placed on allotment **1146** is considered to have been carried out in general accordance with AS3798-2007 and is considered to be Controlled Fill as defined in AS2870 – 2011 '*Residential Slabs & Footings*'.

Full details of the inspection and testing conducted is included in our report Ref No: **1042_SEE Civil_Level 1_Flagstone City Stage 3**.

Please do not hesitate to contact me if you have any queries.

Yours faithfully

Jason Mckenna
Laboratory Manager

ASCT Brisbane South
jason.mckenna@asct.com.au



ASCT Brisbane South

PO Box 1232
PARK RIDGE QLD 4125
ABN: 28 608 830 306
ACN: 608 830 306
Mobile: 0437 776 582 or 0439 776 589
Email: brisbane.south@asct.com.au
Web: www.asct.com.au

25th May 2022
Ref No: Flagstone City Stage 3B_Lot 1147

SEE Civil Pty Ltd
108 Siganto Drive
Helensvale QLD 4210

CERTIFICATE OF CONTROLLED LEVEL 1 FILLING

LOT 1147 – FLAGSTONE CITY STAGE 3B

Australian Soil and Concrete Testing was commissioned by SEE Civil Pty Ltd to provide earthworks inspection and testing services on a 'Level 1' basis in accordance with the requirements of AS 3798-2007 '*Guidelines on earthworks for commercial and residential developments*'.

Fill was placed on the allotment between 1/09/2021 and 5/04/2022.

Based on the observations made by Australian Soil and Concrete Testing and the test results obtained during construction the structural fill placed on allotment **1147** is considered to have been carried out in general accordance with AS3798-2007 and is considered to be Controlled Fill as defined in AS2870 – 2011 '*Residential Slabs & Footings*'.

Full details of the inspection and testing conducted is included in our report Ref No: **1042_SEE Civil_Level 1_Flagstone City Stage 3**.

Please do not hesitate to contact me if you have any queries.

Yours faithfully

Jason Mckenna
Laboratory Manager

ASCT Brisbane South
jason.mckenna@asct.com.au



ASCT Brisbane South

PO Box 1232
PARK RIDGE QLD 4125
ABN: 28 608 830 306
ACN: 608 830 306
Mobile: 0437 776 582 or 0439 776 589
Email: brisbane.south@asct.com.au
Web: www.asct.com.au

25th May 2022
Ref No: Flagstone City Stage 3B_Lot 1148

SEE Civil Pty Ltd
108 Siganto Drive
Helensvale QLD 4210

CERTIFICATE OF CONTROLLED LEVEL 1 FILLING

LOT 1148 – FLAGSTONE CITY STAGE 3B

Australian Soil and Concrete Testing was commissioned by SEE Civil Pty Ltd to provide earthworks inspection and testing services on a 'Level 1' basis in accordance with the requirements of AS 3798-2007 '*Guidelines on earthworks for commercial and residential developments*'.

Fill was placed on the allotment between 1/09/2021 and 5/04/2022.

Based on the observations made by Australian Soil and Concrete Testing and the test results obtained during construction the structural fill placed on allotment **1148** is considered to have been carried out in general accordance with AS3798-2007 and is considered to be Controlled Fill as defined in AS2870 – 2011 '*Residential Slabs & Footings*'.

Full details of the inspection and testing conducted is included in our report Ref No: **1042_SEE Civil_Level 1_Flagstone City Stage 3**.

Please do not hesitate to contact me if you have any queries.

Yours faithfully

Jason Mckenna
Laboratory Manager

ASCT Brisbane South
jason.mckenna@asct.com.au



ASCT Brisbane South

PO Box 1232
PARK RIDGE QLD 4125
ABN: 28 608 830 306
ACN: 608 830 306
Mobile: 0437 776 582 or 0439 776 589
Email: brisbane.south@asct.com.au
Web: www.asct.com.au

25th May 2022
Ref No: Flagstone City Stage 3B_Lot 1149

SEE Civil Pty Ltd
108 Siganto Drive
Helensvale QLD 4210

CERTIFICATE OF CONTROLLED LEVEL 1 FILLING

LOT 1149 – FLAGSTONE CITY STAGE 3B

Australian Soil and Concrete Testing was commissioned by SEE Civil Pty Ltd to provide earthworks inspection and testing services on a 'Level 1' basis in accordance with the requirements of AS 3798-2007 '*Guidelines on earthworks for commercial and residential developments*'.

Fill was placed on the allotment between 1/09/2021 and 5/04/2022.

Based on the observations made by Australian Soil and Concrete Testing and the test results obtained during construction the structural fill placed on allotment **1149** is considered to have been carried out in general accordance with AS3798-2007 and is considered to be Controlled Fill as defined in AS2870 – 2011 '*Residential Slabs & Footings*'.

Full details of the inspection and testing conducted is included in our report Ref No: **1042_SEE Civil_Level 1_Flagstone City Stage 3**.

Please do not hesitate to contact me if you have any queries.

Yours faithfully

Jason Mckenna
Laboratory Manager

ASCT Brisbane South
jason.mckenna@asct.com.au



ASCT Brisbane South

PO Box 1232
PARK RIDGE QLD 4125
ABN: 28 608 830 306
ACN: 608 830 306
Mobile: 0437 776 582 or 0439 776 589
Email: brisbane.south@asct.com.au
Web: www.asct.com.au

25th May 2022
Ref No: Flagstone City Stage 3B_Lot 1150

SEE Civil Pty Ltd
108 Siganto Drive
Helensvale QLD 4210

CERTIFICATE OF CONTROLLED LEVEL 1 FILLING

LOT 1150 – FLAGSTONE CITY STAGE 3B

Australian Soil and Concrete Testing was commissioned by SEE Civil Pty Ltd to provide earthworks inspection and testing services on a 'Level 1' basis in accordance with the requirements of AS 3798-2007 '*Guidelines on earthworks for commercial and residential developments*'.

Fill was placed on the allotment between 1/09/2021 and 5/04/2022.

Based on the observations made by Australian Soil and Concrete Testing and the test results obtained during construction the structural fill placed on allotment **1150** is considered to have been carried out in general accordance with AS3798-2007 and is considered to be Controlled Fill as defined in AS2870 – 2011 '*Residential Slabs & Footings*'.

Full details of the inspection and testing conducted is included in our report Ref No: **1042_SEE Civil_Level 1_Flagstone City Stage 3**.

Please do not hesitate to contact me if you have any queries.

Yours faithfully

Jason Mckenna
Laboratory Manager

ASCT Brisbane South
jason.mckenna@asct.com.au



ASCT Brisbane South

PO Box 1232
PARK RIDGE QLD 4125
ABN: 28 608 830 306
ACN: 608 830 306
Mobile: 0437 776 582 or 0439 776 589
Email: brisbane.south@asct.com.au
Web: www.asct.com.au

25th May 2022
Ref No: Flagstone City Stage 3B_Lot 1151

SEE Civil Pty Ltd
108 Siganto Drive
Helensvale QLD 4210

CERTIFICATE OF CONTROLLED LEVEL 1 FILLING

LOT 1151 – FLAGSTONE CITY STAGE 3B

Australian Soil and Concrete Testing was commissioned by SEE Civil Pty Ltd to provide earthworks inspection and testing services on a 'Level 1' basis in accordance with the requirements of AS 3798-2007 '*Guidelines on earthworks for commercial and residential developments*'.

Fill was placed on the allotment between 1/09/2021 and 5/04/2022.

Based on the observations made by Australian Soil and Concrete Testing and the test results obtained during construction the structural fill placed on allotment **1151** is considered to have been carried out in general accordance with AS3798-2007 and is considered to be Controlled Fill as defined in AS2870 – 2011 '*Residential Slabs & Footings*'.

Full details of the inspection and testing conducted is included in our report Ref No: **1042_SEE Civil_Level 1_Flagstone City Stage 3**.

Please do not hesitate to contact me if you have any queries.

Yours faithfully

Jason Mckenna
Laboratory Manager

ASCT Brisbane South
jason.mckenna@asct.com.au



ASCT Brisbane South

PO Box 1232
PARK RIDGE QLD 4125
ABN: 28 608 830 306
ACN: 608 830 306
Mobile: 0437 776 582 or 0439 776 589
Email: brisbane.south@asct.com.au
Web: www.asct.com.au

25th May 2022
Ref No: Flagstone City Stage 3B_Lot 1152

SEE Civil Pty Ltd
108 Siganto Drive
Helensvale QLD 4210

CERTIFICATE OF CONTROLLED LEVEL 1 FILLING

LOT 1152 – FLAGSTONE CITY STAGE 3B

Australian Soil and Concrete Testing was commissioned by SEE Civil Pty Ltd to provide earthworks inspection and testing services on a 'Level 1' basis in accordance with the requirements of AS 3798-2007 '*Guidelines on earthworks for commercial and residential developments*'.

Fill was placed on the allotment between 1/09/2021 and 5/04/2022.

Based on the observations made by Australian Soil and Concrete Testing and the test results obtained during construction the structural fill placed on allotment **1152** is considered to have been carried out in general accordance with AS3798-2007 and is considered to be Controlled Fill as defined in AS2870 – 2011 '*Residential Slabs & Footings*'.

Full details of the inspection and testing conducted is included in our report Ref No: **1042_SEE Civil_Level 1_Flagstone City Stage 3**.

Please do not hesitate to contact me if you have any queries.

Yours faithfully

Jason Mckenna
Laboratory Manager

ASCT Brisbane South
jason.mckenna@asct.com.au



ASCT Brisbane South

PO Box 1232
PARK RIDGE QLD 4125
ABN: 28 608 830 306
ACN: 608 830 306
Mobile: 0437 776 582 or 0439 776 589
Email: brisbane.south@asct.com.au
Web: www.asct.com.au

25th May 2022
Ref No: Flagstone City Stage 3B_Lot 1153

SEE Civil Pty Ltd
108 Siganto Drive
Helensvale QLD 4210

CERTIFICATE OF CONTROLLED LEVEL 1 FILLING

LOT 1153 – FLAGSTONE CITY STAGE 3B

Australian Soil and Concrete Testing was commissioned by SEE Civil Pty Ltd to provide earthworks inspection and testing services on a 'Level 1' basis in accordance with the requirements of AS 3798-2007 '*Guidelines on earthworks for commercial and residential developments*'.

Fill was placed on the allotment between 1/09/2021 and 5/04/2022.

Based on the observations made by Australian Soil and Concrete Testing and the test results obtained during construction the structural fill placed on allotment **1153** is considered to have been carried out in general accordance with AS3798-2007 and is considered to be Controlled Fill as defined in AS2870 – 2011 '*Residential Slabs & Footings*'.

Full details of the inspection and testing conducted is included in our report Ref No: **1042_SEE Civil_Level 1_Flagstone City Stage 3**.

Please do not hesitate to contact me if you have any queries.

Yours faithfully

Jason Mckenna
Laboratory Manager

ASCT Brisbane South
jason.mckenna@asct.com.au



ASCT Brisbane South

PO Box 1232
PARK RIDGE QLD 4125
ABN: 28 608 830 306
ACN: 608 830 306
Mobile: 0437 776 582 or 0439 776 589
Email: brisbane.south@asct.com.au
Web: www.asct.com.au

25th May 2022
Ref No: Flagstone City Stage 3B_Lot 1154

SEE Civil Pty Ltd
108 Siganto Drive
Helensvale QLD 4210

CERTIFICATE OF CONTROLLED LEVEL 1 FILLING

LOT 1154 – FLAGSTONE CITY STAGE 3B

Australian Soil and Concrete Testing was commissioned by SEE Civil Pty Ltd to provide earthworks inspection and testing services on a 'Level 1' basis in accordance with the requirements of AS 3798-2007 '*Guidelines on earthworks for commercial and residential developments*'.

Fill was placed on the allotment between 1/09/2021 and 5/04/2022.

Based on the observations made by Australian Soil and Concrete Testing and the test results obtained during construction the structural fill placed on allotment **1154** is considered to have been carried out in general accordance with AS3798-2007 and is considered to be Controlled Fill as defined in AS2870 – 2011 '*Residential Slabs & Footings*'.

Full details of the inspection and testing conducted is included in our report Ref No: **1042_SEE Civil_Level 1_Flagstone City Stage 3**.

Please do not hesitate to contact me if you have any queries.

Yours faithfully

Jason Mckenna
Laboratory Manager

ASCT Brisbane South
jason.mckenna@asct.com.au



ASCT Brisbane South

PO Box 1232
PARK RIDGE QLD 4125
ABN: 28 608 830 306
ACN: 608 830 306
Mobile: 0437 776 582 or 0439 776 589
Email: brisbane.south@asct.com.au
Web: www.asct.com.au

25th May 2022
Ref No: Flagstone City Stage 3B_Lot 1155

SEE Civil Pty Ltd
108 Siganto Drive
Helensvale QLD 4210

CERTIFICATE OF CONTROLLED LEVEL 1 FILLING LOT 1155 – FLAGSTONE CITY STAGE 3B

Australian Soil and Concrete Testing was commissioned by SEE Civil Pty Ltd to provide earthworks inspection and testing services on a 'Level 1' basis in accordance with the requirements of AS 3798-2007 '*Guidelines on earthworks for commercial and residential developments*'.

Fill was placed on the allotment between 1/09/2021 and 5/04/2022.

Based on the observations made by Australian Soil and Concrete Testing and the test results obtained during construction the structural fill placed on allotment **1155** is considered to have been carried out in general accordance with AS3798-2007 and is considered to be Controlled Fill as defined in AS2870 – 2011 '*Residential Slabs & Footings*'.

Full details of the inspection and testing conducted is included in our report Ref No: **1042_SEE Civil_Level 1_Flagstone City Stage 3**.

Please do not hesitate to contact me if you have any queries.

Yours faithfully

Jason Mckenna
Laboratory Manager

ASCT Brisbane South
jason.mckenna@asct.com.au



ASCT Brisbane South

PO Box 1232
PARK RIDGE QLD 4125
ABN: 28 608 830 306
ACN: 608 830 306
Mobile: 0437 776 582 or 0439 776 589
Email: brisbane.south@asct.com.au
Web: www.asct.com.au

25th May 2022
Ref No: Flagstone City Stage 3B_Lot 1156

SEE Civil Pty Ltd
108 Siganto Drive
Helensvale QLD 4210

CERTIFICATE OF CONTROLLED LEVEL 1 FILLING

LOT 1156 – FLAGSTONE CITY STAGE 3B

Australian Soil and Concrete Testing was commissioned by SEE Civil Pty Ltd to provide earthworks inspection and testing services on a 'Level 1' basis in accordance with the requirements of AS 3798-2007 '*Guidelines on earthworks for commercial and residential developments*'.

Fill was placed on the allotment between 1/09/2021 and 5/04/2022.

Based on the observations made by Australian Soil and Concrete Testing and the test results obtained during construction the structural fill placed on allotment **1156** is considered to have been carried out in general accordance with AS3798-2007 and is considered to be Controlled Fill as defined in AS2870 – 2011 '*Residential Slabs & Footings*'.

Full details of the inspection and testing conducted is included in our report Ref No: **1042_SEE Civil_Level 1_Flagstone City Stage 3**.

Please do not hesitate to contact me if you have any queries.

Yours faithfully

Jason Mckenna
Laboratory Manager

ASCT Brisbane South
jason.mckenna@asct.com.au



ASCT Brisbane South

PO Box 1232
PARK RIDGE QLD 4125
ABN: 28 608 830 306
ACN: 608 830 306
Mobile: 0437 776 582 or 0439 776 589
Email: brisbane.south@asct.com.au
Web: www.asct.com.au

25th May 2022
Ref No: Flagstone City Stage 3B_Lot 1157

SEE Civil Pty Ltd
108 Siganto Drive
Helensvale QLD 4210

CERTIFICATE OF CONTROLLED LEVEL 1 FILLING

LOT 1157 – FLAGSTONE CITY STAGE 3B

Australian Soil and Concrete Testing was commissioned by SEE Civil Pty Ltd to provide earthworks inspection and testing services on a 'Level 1' basis in accordance with the requirements of AS 3798-2007 '*Guidelines on earthworks for commercial and residential developments*'.

Fill was placed on the allotment between 1/09/2021 and 5/04/2022.

Based on the observations made by Australian Soil and Concrete Testing and the test results obtained during construction the structural fill placed on allotment **1157** is considered to have been carried out in general accordance with AS3798-2007 and is considered to be Controlled Fill as defined in AS2870 – 2011 '*Residential Slabs & Footings*'.

Full details of the inspection and testing conducted is included in our report Ref No: **1042_SEE Civil_Level 1_Flagstone City Stage 3**.

Please do not hesitate to contact me if you have any queries.

Yours faithfully

Jason Mckenna
Laboratory Manager

ASCT Brisbane South
jason.mckenna@asct.com.au



ASCT Brisbane South

PO Box 1232
PARK RIDGE QLD 4125
ABN: 28 608 830 306
ACN: 608 830 306
Mobile: 0437 776 582 or 0439 776 589
Email: brisbane.south@asct.com.au
Web: www.asct.com.au

25th May 2022
Ref No: Flagstone City Stage 3B_Lot 1158

SEE Civil Pty Ltd
108 Siganto Drive
Helensvale QLD 4210

CERTIFICATE OF CONTROLLED LEVEL 1 FILLING

LOT 1158 – FLAGSTONE CITY STAGE 3B

Australian Soil and Concrete Testing was commissioned by SEE Civil Pty Ltd to provide earthworks inspection and testing services on a 'Level 1' basis in accordance with the requirements of AS 3798-2007 '*Guidelines on earthworks for commercial and residential developments*'.

Fill was placed on the allotment between 1/09/2021 and 5/04/2022.

Based on the observations made by Australian Soil and Concrete Testing and the test results obtained during construction the structural fill placed on allotment **1158** is considered to have been carried out in general accordance with AS3798-2007 and is considered to be Controlled Fill as defined in AS2870 – 2011 '*Residential Slabs & Footings*'.

Full details of the inspection and testing conducted is included in our report Ref No: **1042_SEE Civil_Level 1_Flagstone City Stage 3**.

Please do not hesitate to contact me if you have any queries.

Yours faithfully

Jason Mckenna
Laboratory Manager

ASCT Brisbane South
jason.mckenna@asct.com.au



ASCT Brisbane South

PO Box 1232
PARK RIDGE QLD 4125
ABN: 28 608 830 306
ACN: 608 830 306
Mobile: 0437 776 582 or 0439 776 589
Email: brisbane.south@asct.com.au
Web: www.asct.com.au

25th May 2022
Ref No: Flagstone City Stage 3B_Lot 1415

SEE Civil Pty Ltd
108 Siganto Drive
Helensvale QLD 4210

CERTIFICATE OF CONTROLLED LEVEL 1 FILLING

LOT 1415 – FLAGSTONE CITY STAGE 3B

Australian Soil and Concrete Testing was commissioned by SEE Civil Pty Ltd to provide earthworks inspection and testing services on a 'Level 1' basis in accordance with the requirements of AS 3798-2007 '*Guidelines on earthworks for commercial and residential developments*'.

Fill was placed on the allotment between 1/09/2021 and 5/04/2022.

Based on the observations made by Australian Soil and Concrete Testing and the test results obtained during construction the structural fill placed on allotment **1415** is considered to have been carried out in general accordance with AS3798-2007 and is considered to be Controlled Fill as defined in AS2870 – 2011 '*Residential Slabs & Footings*'.

Full details of the inspection and testing conducted is included in our report Ref No: **1042_SEE Civil_Level 1_Flagstone City Stage 3**.

Please do not hesitate to contact me if you have any queries.

Yours faithfully

Jason Mckenna
Laboratory Manager

ASCT Brisbane South
jason.mckenna@asct.com.au



ASCT Brisbane South

PO Box 1232
PARK RIDGE QLD 4125
ABN: 28 608 830 306
ACN: 608 830 306
Mobile: 0437 776 582 or 0439 776 589
Email: brisbane.south@asct.com.au
Web: www.asct.com.au

25th May 2022
Ref No: Flagstone City Stage 3B_Lot 90304

SEE Civil Pty Ltd
108 Siganto Drive
Helensvale QLD 4210

CERTIFICATE OF CONTROLLED LEVEL 1 FILLING

LOT 90304 – FLAGSTONE CITY STAGE 3B

Australian Soil and Concrete Testing was commissioned by SEE Civil Pty Ltd to provide earthworks inspection and testing services on a 'Level 1' basis in accordance with the requirements of AS 3798-2007 '*Guidelines on earthworks for commercial and residential developments*'.

Fill was placed on the allotment between 1/09/2021 and 5/04/2022.

Based on the observations made by Australian Soil and Concrete Testing and the test results obtained during construction the structural fill placed on allotment **90304** is considered to have been carried out in general accordance with AS3798-2007 and is considered to be Controlled Fill as defined in AS2870 – 2011 '*Residential Slabs & Footings*'.

Full details of the inspection and testing conducted is included in our report Ref No: **1042_SEE Civil_Level 1_Flagstone City Stage 3**.

Please do not hesitate to contact me if you have any queries.

Yours faithfully

Jason Mckenna
Laboratory Manager

ASCT Brisbane South
jason.mckenna@asct.com.au