

See Sheet 5 for Reference Marks
Permanent Marks, MGA Coordinates
and Meridian Tables.

See Sheet 5 for Reinstatement Report.

Original information compiled from
SP330385 in the Department
of Resources.

See Sheet 2 for Depth Restrictions.

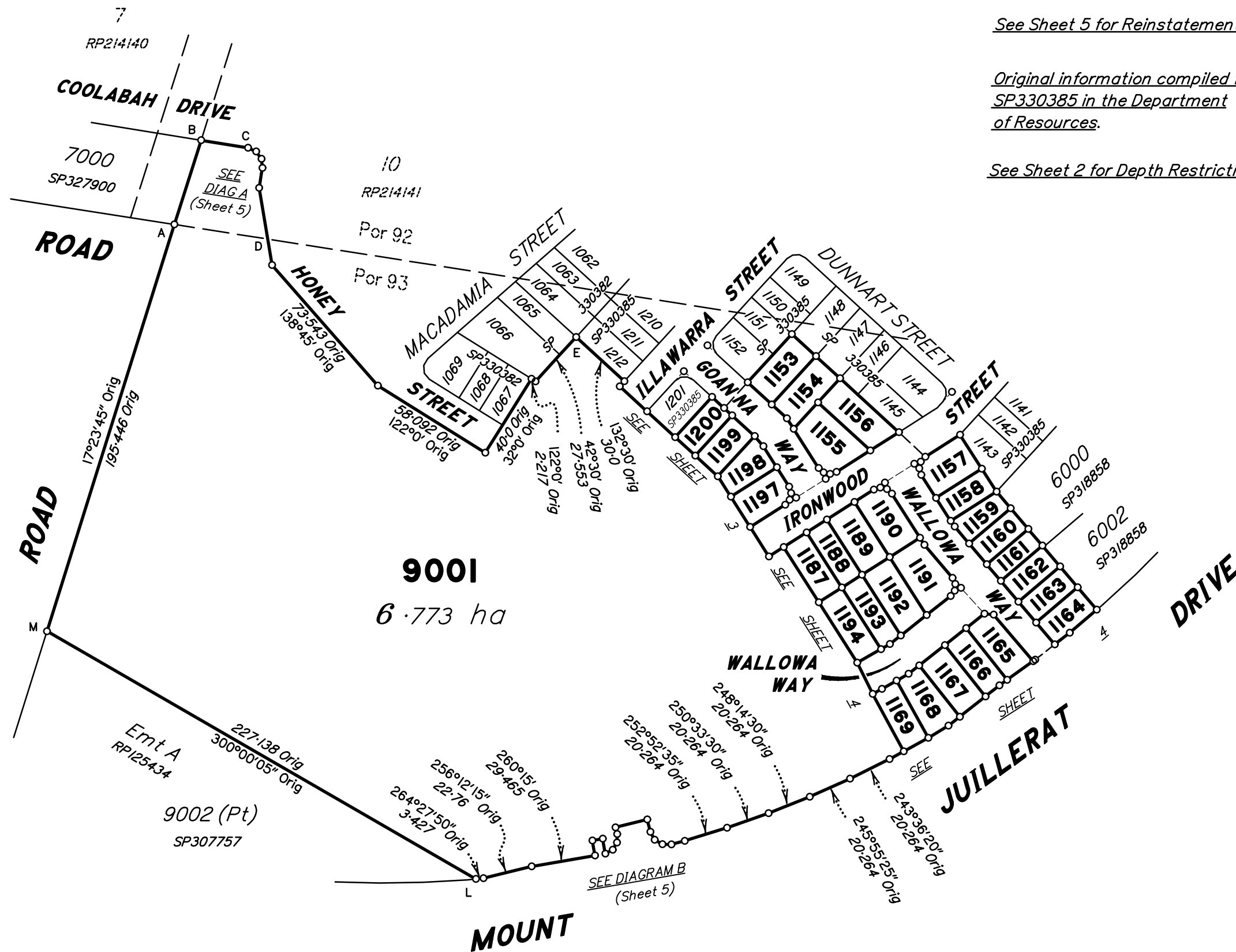

Area of New Road
4821 m²

Scale 1:2000 – Lengths are in metres.

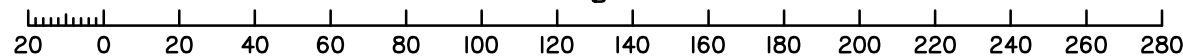

Land Title Act 1994 ; Land Act 1994
Form 2IB Version 2

WARNING : Folded or Mutilated Plans will not be accepted.
Plans may be rolled.
Information may not be placed in the outer margins.

Sheet
2

of
5

(Dealing No.)

4. Lodged by

(Include address, phone number, email, reference, and Lodger Code)

I. Existing

Created

Title Reference	Description	New Lots	Road	Secondary Interests
—	Lot 900I on SP330385	1153—1169, 1187—1194 & 1197—1200 & 900I	New Rd	_____

MORTGAGE ALLOCATIONS

Mortgage	Lots Fully Encumbered	Lots Partially Encumbered
717549920	1153—1169, 1187—1194 & 1197—1200 & 900I	_____

BENEFIT EASEMENT ALLOCATIONS

Easement	Lots Fully Benefited	Lots Partially Benefited
719504890 (Emt C on SP307757)	1153—1169, 1187—1194 & 1197—1200 & 900I	_____

EXISTING ADMINISTRATIVE ADVICE ALLOCATIONS

Administrative Advice	Lots to be Encumbered
713284985 (Veg Notice)	1153—1169, 1187—1194 & 1197—1200 & 900I
713284986 (Veg Notice)	1153—1169, 1187—1194 & 1197—1200 & 900I
713284987 (Veg Notice)	1153—1169, 1187—1194 & 1197—1200 & 900I
713637526 (Veg Notice)	1153—1169, 1187—1194 & 1197—1200 & 900I
713637527 (Veg Notice)	1153—1169, 1187—1194 & 1197—1200 & 900I
713950283 (Veg Notice)	1153—1169, 1187—1194 & 1197—1200 & 900I
714265689 (Veg Notice)	1153—1169, 1187—1194 & 1197—1200 & 900I

DEPTH RESTRICTIONS

Part of Lot 900I as defined by stations (A—B—C—D—A) is restricted to a depth of 15.24m from the surface as defined by M3172.

Part of Lot 900I as defined by stations (A—D—E—F—L—M—A) is unrestricted.

Lots 1153—1169, 1187—1194 & 1197—1200 are unrestricted.

PRELIMINARY

1153—1169, 1187—1194 & 1197—1200

900I

Lots

Por 93

Pors 92 & 93

Orig

2. Orig Grant Allocation :

3. References :
Dept File :
Local Govt :
Surveyor : 9304 — Stage 25B

Survey Advice: 2015—0930

5. Passed & Endorsed :

By: SAUNDERS HAVILL GROUP PTY LTD
Date :
Signed :
Designation : Endorsing Officer

6. Building Format Plans only.

I certify that :
* As far as it is practical to determine, no part of the building shown on this plan encroaches onto adjoining lots or road;
* Part of the building shown on this plan encroaches onto adjoining * lots and road

.....Cadastral Surveyor/Director*Date
*delete words not required

7. Lodgement Fees :

Survey Deposit \$
Lodgement \$
.....New Titles \$
Photocopy \$
Postage \$
TOTAL \$

8. Insert Plan Number
SP330386

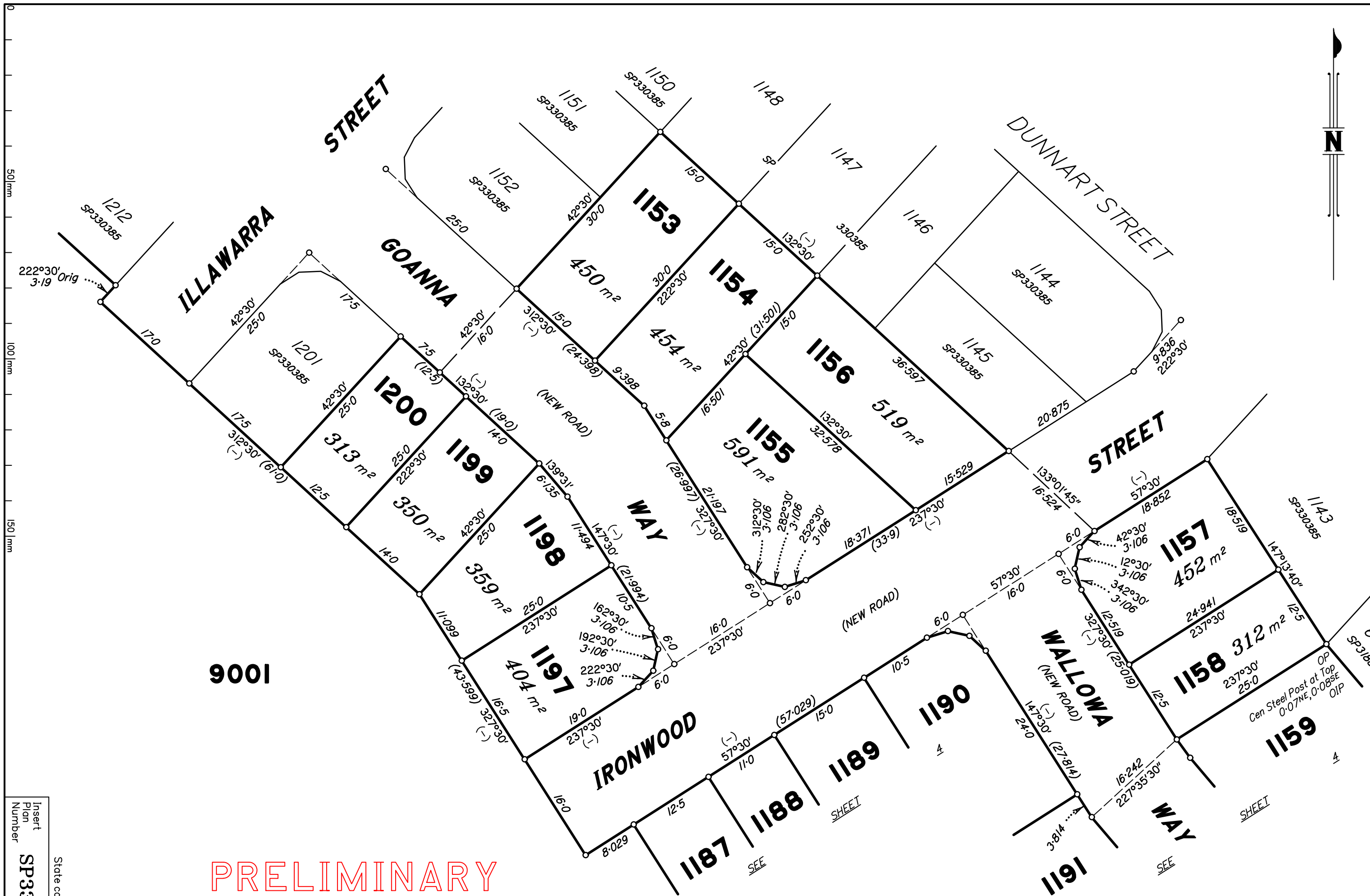

PRELIMINARY

Scale 1:500 - Lengths are in metres.

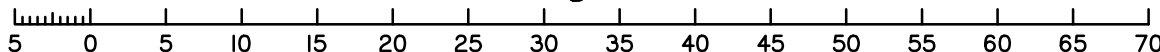

Insert
Plan
Number
SP330386

State copyright reserved.

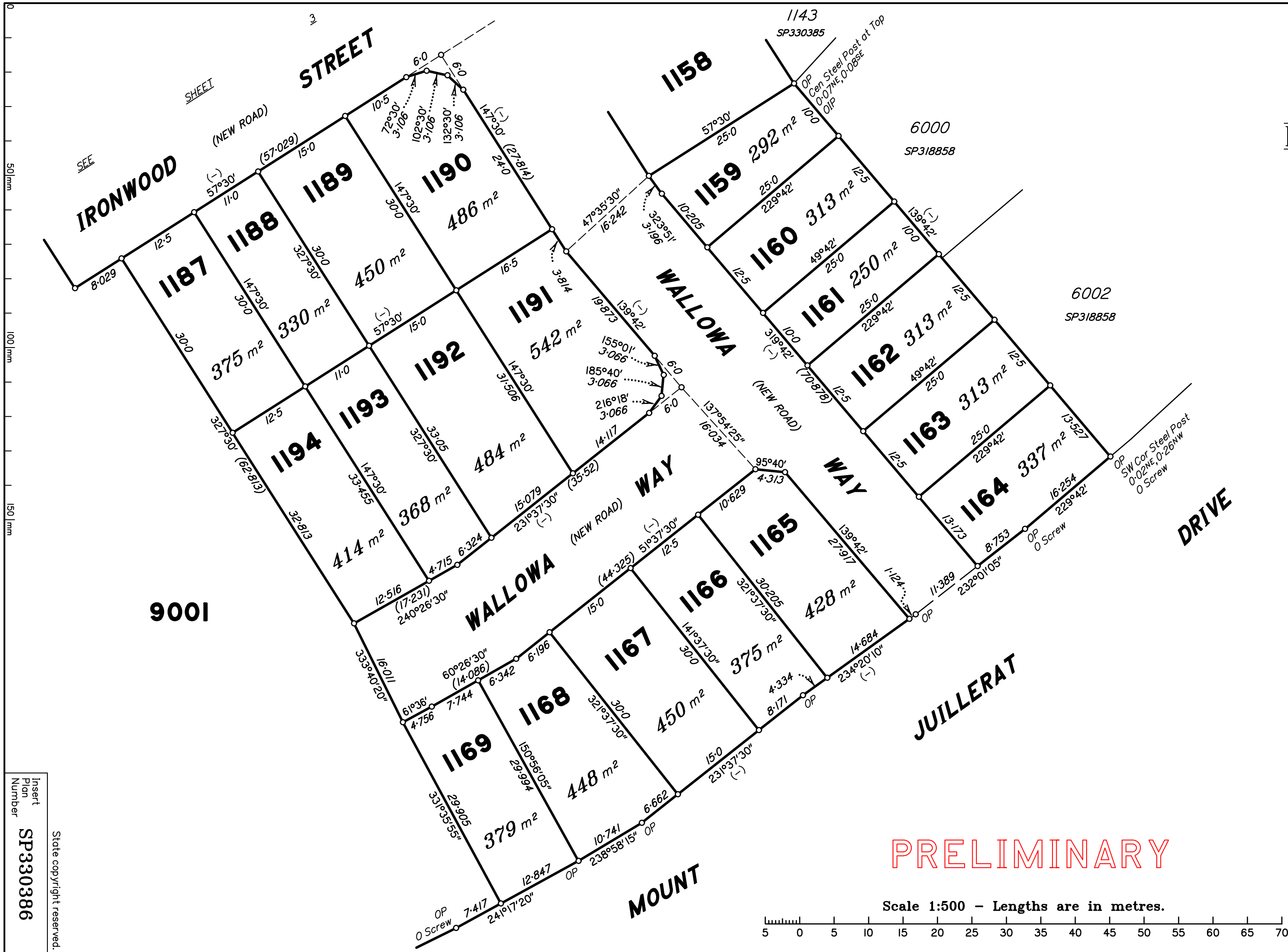

PRELIMINARY

Scale 1:500 - Lengths are in metres.

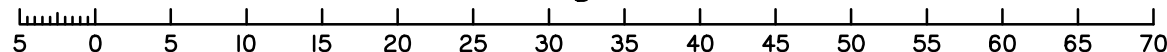

SEE

SHEET

(NEW ROAD)

9001

Insert
Plan
Number
SP330386

State copyright reserved.

DIAGRAM A
1: 1000

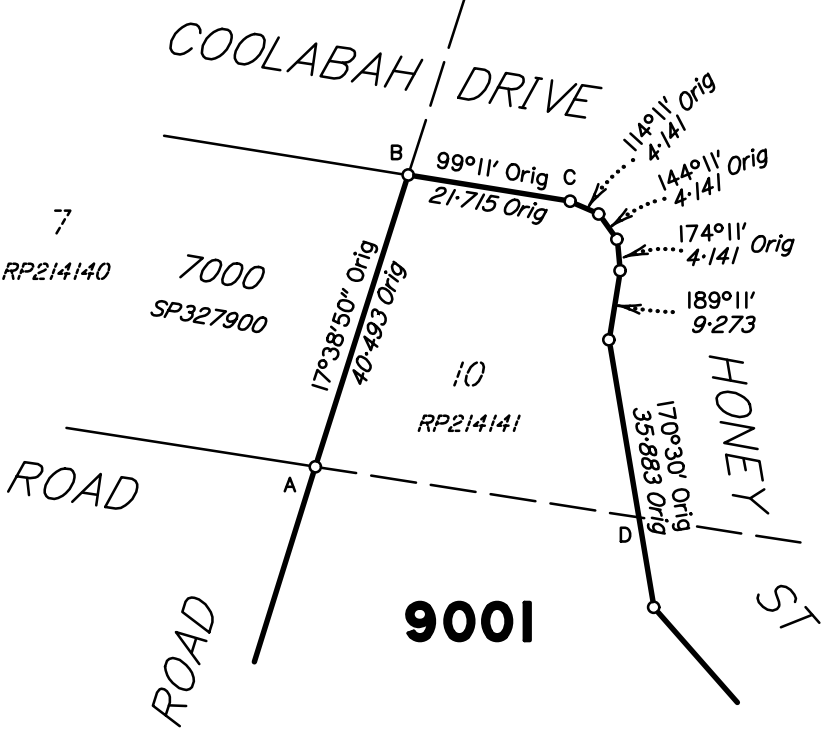
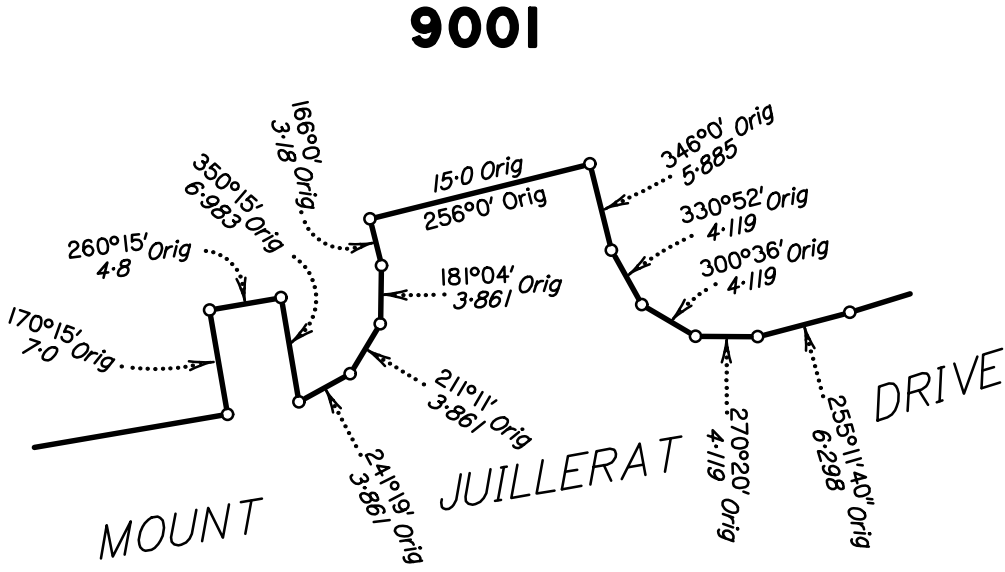

DIAGRAM B
1: 500



M.G.A. COORDINATES GDA-94

STATION	EASTING	NORTHING	ZONE	P.U.	LINEAGE	METHOD	REMARKS

Adjustment – QLD ANJ 18.07 (16-July-2018)

MERIDIAN TABLE

LINE	PLAN BEARING	MGA ZONE 56 BEARING

PERMANENT MARKS

PM	ORIGIN	BEARING	DIST	NO	TYPE

REFERENCE MARKS

STN	TO	ORIGIN	BEARING	DIST

PRELIMINARY

REINSTATEMENT REPORT

•

Plans Used:

State copyright reserved.

Insert
Plan
Number
SP330386

4

GE	METHOD	REMARKS

y-2018)

E 56 BEARING

NO	TYPE

NG	DIST

RY

RT

.

State copyright reserved.

Insert Plan Number	SP330386
--------------------------	-----------------

R

QUEENSLAND TITLES RE
Land Title Act 1994 and Lan



1. Survey Plan b

Survey Plan No
Registered Ow
(names in full)

2. Consent by R

*As registered
accordance with

Registered Owner Sig

Peet No.119 Pty Ltd AC

Michael Stone

General Manager Quee
Category A Attorney - u

Privacy Statement
Collection of information fr
Department's website.

