

LEGEND

Area of Fill

Area of Cut

Design Contours

Built-to-Boundary Location

Retaining Wall

38.78 Finished Surface Design Level

RL 38.78 Finished Pad Design Level

1.0 Depth of Fill

(Not all items in this legend may be relevant to the lot shown hereon)

NOTES

This plan has been prepared from preliminary survey plan (SP302894) and engineering plans & mark-ups provided on the 22/03/2019 by Premise Engineering.

Lot 670 is restricted to the depth of 15.24 metres below the surface, as defined on the plan M3172.

Development Approval for reconfiguration of a lot and material change of use (Application 1489/17/MAMC/B) have been approved by Ipswich City Council (14/12/2018).

Development Approval has been granted for Operational Works for the proposed lot.

All fill shall be placed and compacted in a controlled manner so that Level 1 level of responsibility may be achieved and certified as per AS3798-2007.

Issues	No.	by	Date	Description
	A	TBG	04/06/18	Original Issue
	B	TBG	30/08/18	Earthworks Update over Stage 14
	C	TBG	29/03/19	Lot subdivided. Major Bdy realignment.

SH

saunders  
havill  
group

Saunders Havill Group Pty Ltd ABN 24 144 972 949

Brisbane Emerald Rockhampton

head office 9 Thompson St Bowen Hills Q 4006

phone 1300 123 SHG web www.saundershavill.com

■ surveying ■ town planning ■ urban design ■ environmental management ■ landscape architecture

This Disclosure Plan is prepared for the sole purpose of satisfying the Disclosure requirements of the Land Sales Act and SHOULD NOT be used for any other purpose, particularly As-constructed purposes. This information is compiled from Design plans only, unless otherwise stated, and therefore is subject to final survey and construction of operational works.

Disclosure Plan for Proposed Lot 670 (Restricted) on SP302894

Described as part of Lot 861 (Restricted) on SP300832

Existing Title Reference: 51164743

Locality of Redbank Plains (Ipswich City Council)

Level Datum: AHD der.

Origin of Levels: PM203515

RL of Origin: 86.32

Contour Interval: 0.25m

Scale @A3 1: 200

Plan No. 8655 S 05 DP C\_670

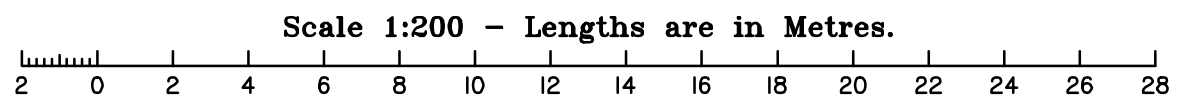
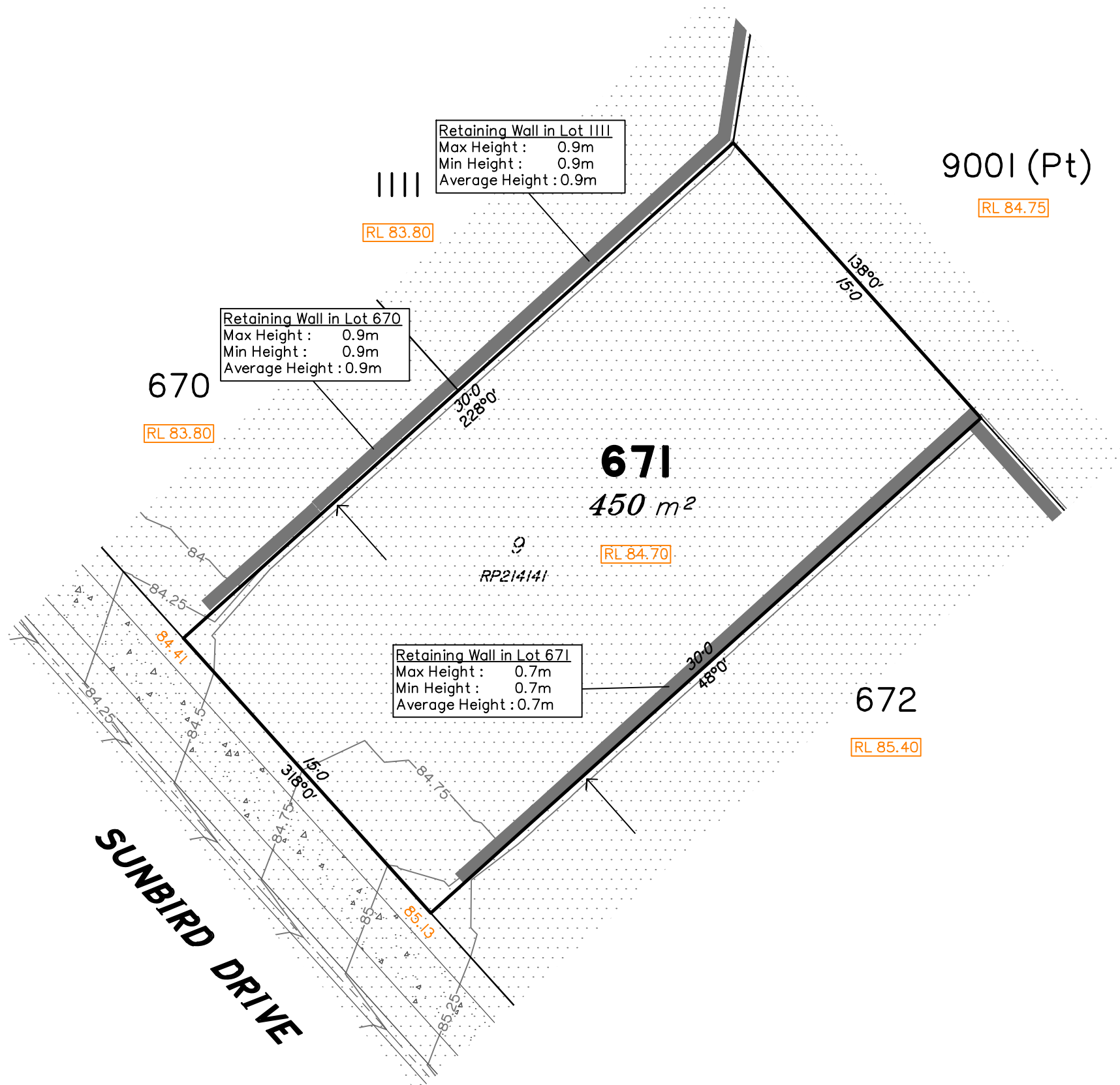

LEGEND

Area of Fill

Area of Cut

Design Contours

Built-to-Boundary Location

Retaining Wall

38.78 Finished Surface Design Level

RL 38.78 Finished Pad Design Level

1.0 Depth of Fill

(Not all items in this legend may be relevant to the lot shown hereon)

NOTES

This plan has been prepared from preliminary survey plan (SP302894) and engineering plans & mark-ups provided on the 08/08/18 & 10/08/18 by Premise Engineering.

Lot 671 is restricted to the depth of 15.24 metres below the surface, as defined on the plan M3172.

Development Approval for reconfiguration of a lot and material change of use (Application 1489/17/MAMC/B) have been approved by Ipswich City Council (14/12/2018).

Development Approval has been granted for Operational Works for the proposed lot.

Issues	No.	by	Date	Description
	A	TBG	04/06/18	Original Issue
	B	TBG	30/08/18	Earthworks Update over Stage 14
	C	TBG	24/10/18	Adjoining Lot 670 subdivided

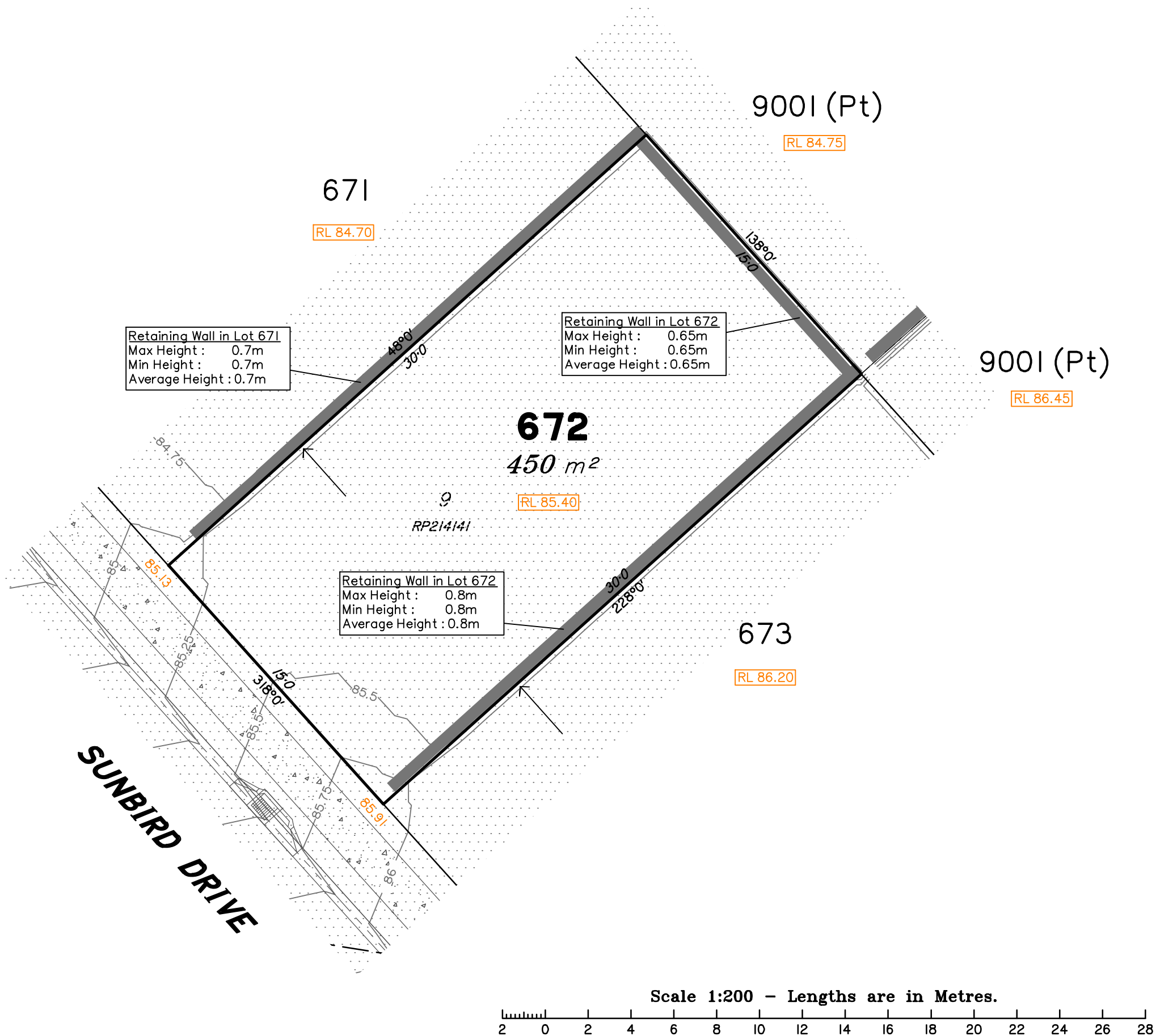

LEGEND

Area of Fill

Area of Cut

Design Contours

Built-to-Boundary Location

Retaining Wall

38.78 Finished Surface Design Level

RL 38.78 Finished Pad Design Level

1.0 Depth of Fill

(Not all items in this legend may be relevant to the lot shown hereon)

NOTES

This plan has been prepared from preliminary survey plan (SP302894) and engineering plans & mark-ups provided on the 08/08/18 & 10/08/18 by Premise Engineering.

Lot 672 is restricted to the depth of 15.24 metres below the surface, as defined on the plan M3172.

Development Approval for reconfiguration of a lot and material change of use (Application 1489/17/MAMC/B) have been approved by Ipswich City Council (14/12/2018).

Development Approval has been granted for Operational Works for the proposed lot.

Issues	No.	by	Date	Description
	A	TBG	04/06/18	Original Issue
	B	TBG	30/08/18	Earthworks Update over Stage 14

SH

saunders  
havill  
group

Saunders Havill Group Pty Ltd ABN 24 144 972 949

Brisbane Emerald Rockhampton

head office 9 Thompson St Bowen Hills Q 4006

phone 1300 123 SHG web www.saundershavill.com

■ surveying ■ town planning ■ urban design ■ environmental management ■ landscape architecture

This Disclosure Plan is prepared for the sole purpose of satisfying the Disclosure requirements of the Land Sales Act and SHOULD NOT be used for any other purpose, particularly As-constructed purposes. This information is compiled from Design plans only, unless otherwise stated, and therefore is subject to final survey and construction of operational works.

Disclosure Plan for Proposed Lot 672 (Restricted) on SP302894

Described as part of Lot 861 (Restricted) on SP300832

Existing Title Reference: 51164743

Locality of Redbank Plains (Ipswich City Council)

Level Datum: AHD der.

Origin of Levels: PM203515

RL of Origin: 86.32

Contour Interval: 0.25m

Scale @A3 1: 200

Plan No. 8655 S 05 DP B\_672

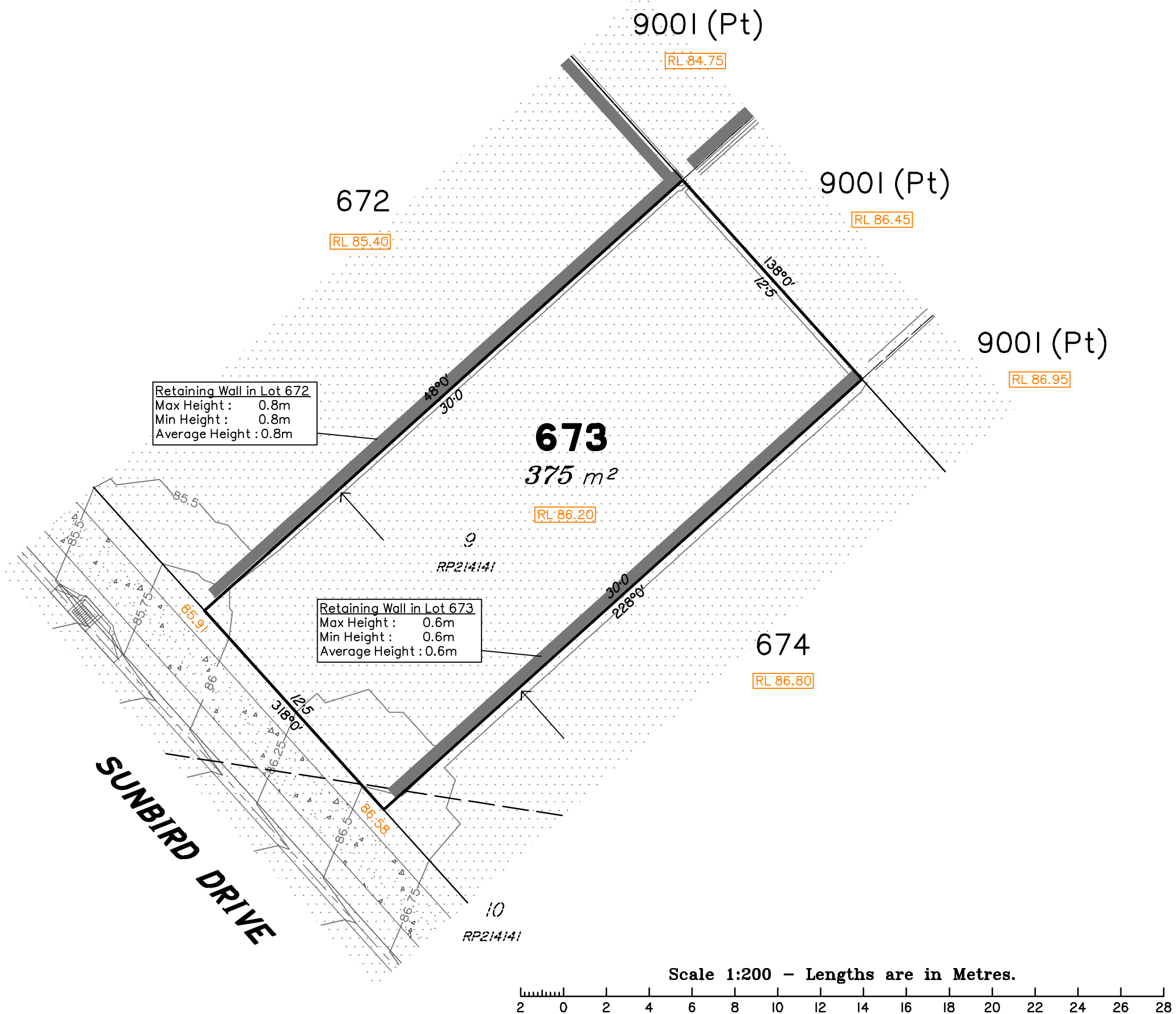

## LEGEND

- Area of Fill
- Area of Cut
- Design Contours
- Built-to-Boundary Location
- Retaining Wall
- 38.78 Finished Surface Design Level
- RL 38.78 Finished Pad Design Level
- 1.0 Depth of Fill

(Not all items in this legend may be relevant to the lot shown hereon)

## NOTES

This plan has been prepared from preliminary survey plan (SP302894) and engineering plans & mark-ups provided on the 08/08/18, 10/08/18 & 16/04/19 by Premise Engineering.

Lot 673 is restricted to the depth of 15.24 metres below the surface, as defined on the plan M3172.

Development Approval for reconfiguration of a lot and material change of use (Application 1489/17/MAMC/B) have been approved by Ipswich City Council (14/12/2018).

Development Approval has been granted for Operational Works for the proposed lot.

No.	by	Date	Description
A	TBG	04/06/18	Original Issue
B	TBG	30/08/18	Earthworks Update over Stage 14
C	TBG	16/04/19	Ret wall added



Saunders Havill Group Pty Ltd ABN 24 144 972 949  
Brisbane Emerald Rockhampton  
head office 9 Thompson St Bowen Hills Q 4006  
phone 1300 123 SHG web www.saundershavill.com

■ surveying ■ town planning ■ urban design ■ environmental management ■ landscape architecture

This Disclosure Plan is prepared for the sole purpose of satisfying the Disclosure requirements of the Land Sales Act and SHOULD NOT be used for any other purpose, particularly As-constructed purposes. This information is compiled from Design plans only, unless otherwise stated, and therefore is subject to final survey and construction of operational works.

## Disclosure Plan for Proposed Lot 673 (Restricted) on SP302894

Described as part of Lot 861 (Restricted) on SP300832

Existing Title Reference: 51164743

Locality of Redbank Plains (Ipswich City Council)

Level Datum: AHD der.  
Origin of Levels: PM203515  
RL of Origin: 86.32  
Contour Interval: 0.25m

Scale @A3 1: 200

Plan No. 8655 S 05 DP C\_673



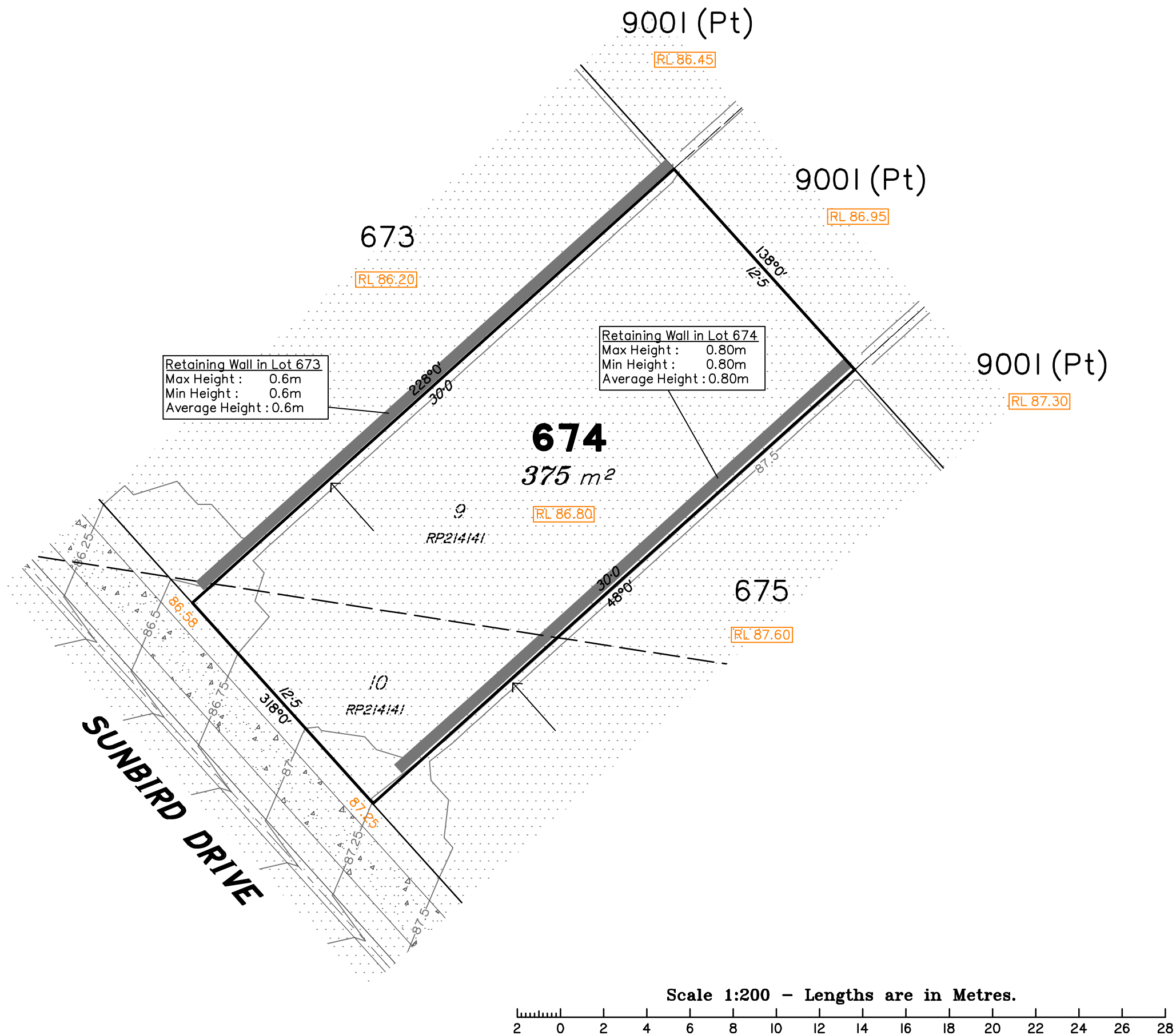

LEGEND

Area of Fill

Area of Cut

Design Contours

Built-to-Boundary Location

Retaining Wall

38.78 Finished Surface Design Level

RL 38.78 Finished Pad Design Level

1.0 Depth of Fill

(Not all items in this legend may be relevant to the lot shown hereon)

NOTES

This plan has been prepared from preliminary survey plan (SP302894) and engineering plans & mark-ups provided on the 08/08/18, 10/08/18 & 16/04/19 by Premise Engineering.

Lot 674 is restricted to the depth of 15.24 metres below the surface, as defined on the plan M3172.

Development Approval for reconfiguration of a lot and material change of use (Application 1489/17/MAMC/B) have been approved by Ipswich City Council (14/12/2018).

Development Approval has been granted for Operational Works for the proposed lot.

Issues	No.	by	Date	Description
	A	TBG	04/06/18	Original Issue
	B	TBG	30/08/18	Earthworks Update over Stage 14
	C	TBG	16/04/19	Ret wall added

SH

saunders  
havill  
group

Saunders Havill Group Pty Ltd ABN 24 144 972 949

Brisbane Emerald Rockhampton

head office 9 Thompson St Bowen Hills Q 4006

phone 1300 123 SHG web www.saundershavill.com

■ surveying ■ town planning ■ urban design ■ environmental management ■ landscape architecture

This Disclosure Plan is prepared for the sole purpose of satisfying the Disclosure requirements of the Land Sales Act and SHOULD NOT be used for any other purpose, particularly As-constructed purposes. This information is compiled from Design plans only, unless otherwise stated, and therefore is subject to final survey and construction of operational works.

Disclosure Plan for Proposed Lot 674 (Restricted) on SP302894

Described as part of Lot 861 (Restricted) on SP300832

Existing Title Reference: 51164743

Locality of Redbank Plains (Ipswich City Council)

Level Datum: AHD der.

Origin of Levels: PM203515

RL of Origin: 86.32

Contour Interval: 0.25m

Scale @A3 1: 200

Plan No. 8655 S 05 DP C\_674

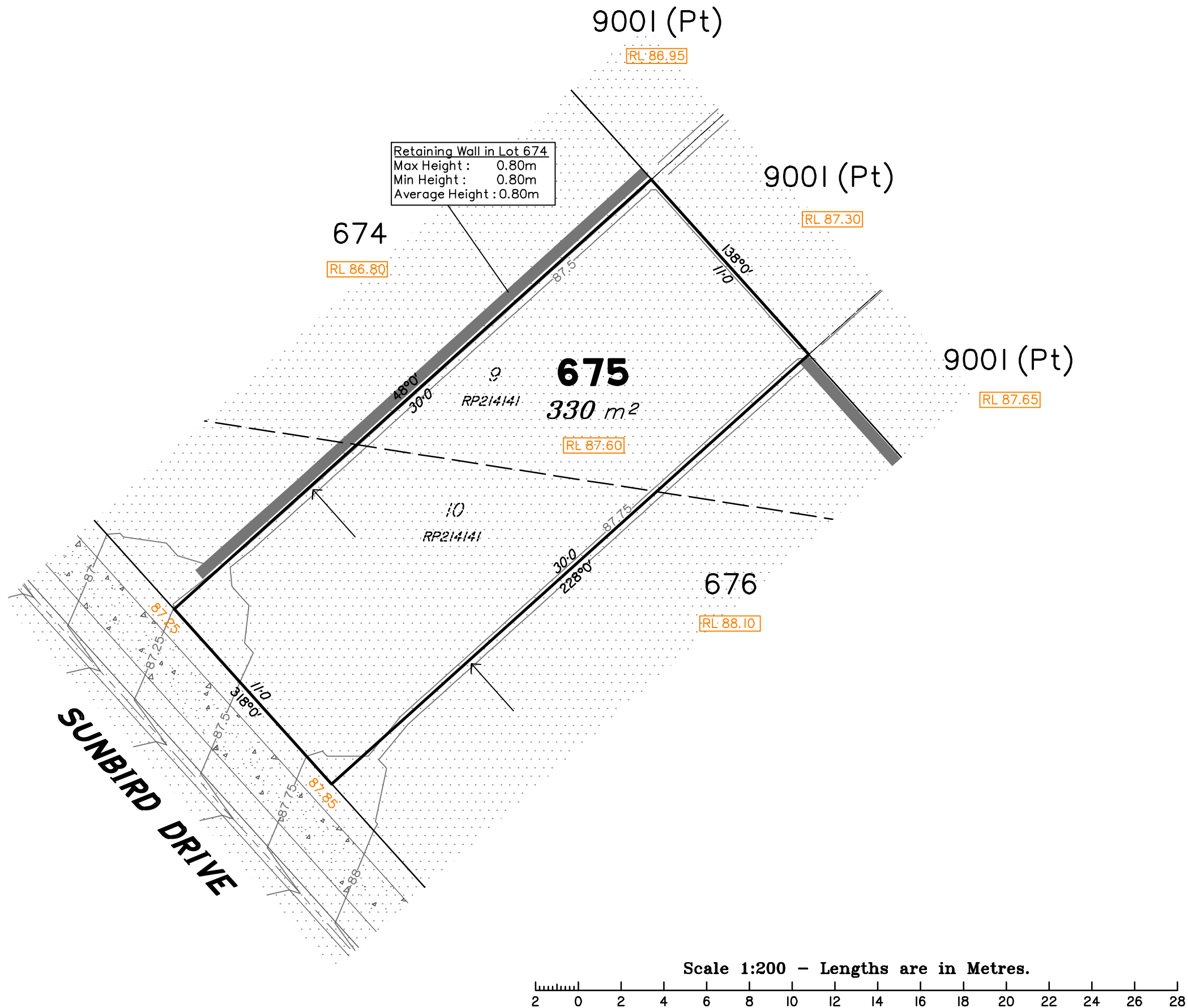

LEGEND

Area of Fill

Area of Cut

Design Contours

Built-to-Boundary Location

Retaining Wall

38.78 Finished Surface Design Level

RL 38.78 Finished Pad Design Level

1.0 Depth of Fill

(Not all items in this legend may be relevant to the lot shown hereon)

NOTES

This plan has been prepared from preliminary survey plan (SP302894) and engineering plans & mark-ups provided on the 08/08/18 & 10/08/18 by Premise Engineering.

Lot 675 is restricted to the depth of 15.24 metres below the surface, as defined on the plan M3172.

Development Approval for reconfiguration of a lot and material change of use (Application 1489/17/MAMC/B) have been approved by Ipswich City Council (14/12/2018).

Development Approval has been granted for Operational Works for the proposed lot.

Issues	No.	by	Date	Description
	A	TBG	04/06/18	Original Issue
	B	TBG	30/08/18	Earthworks Update over Stage 14

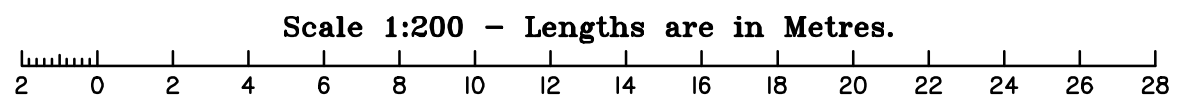
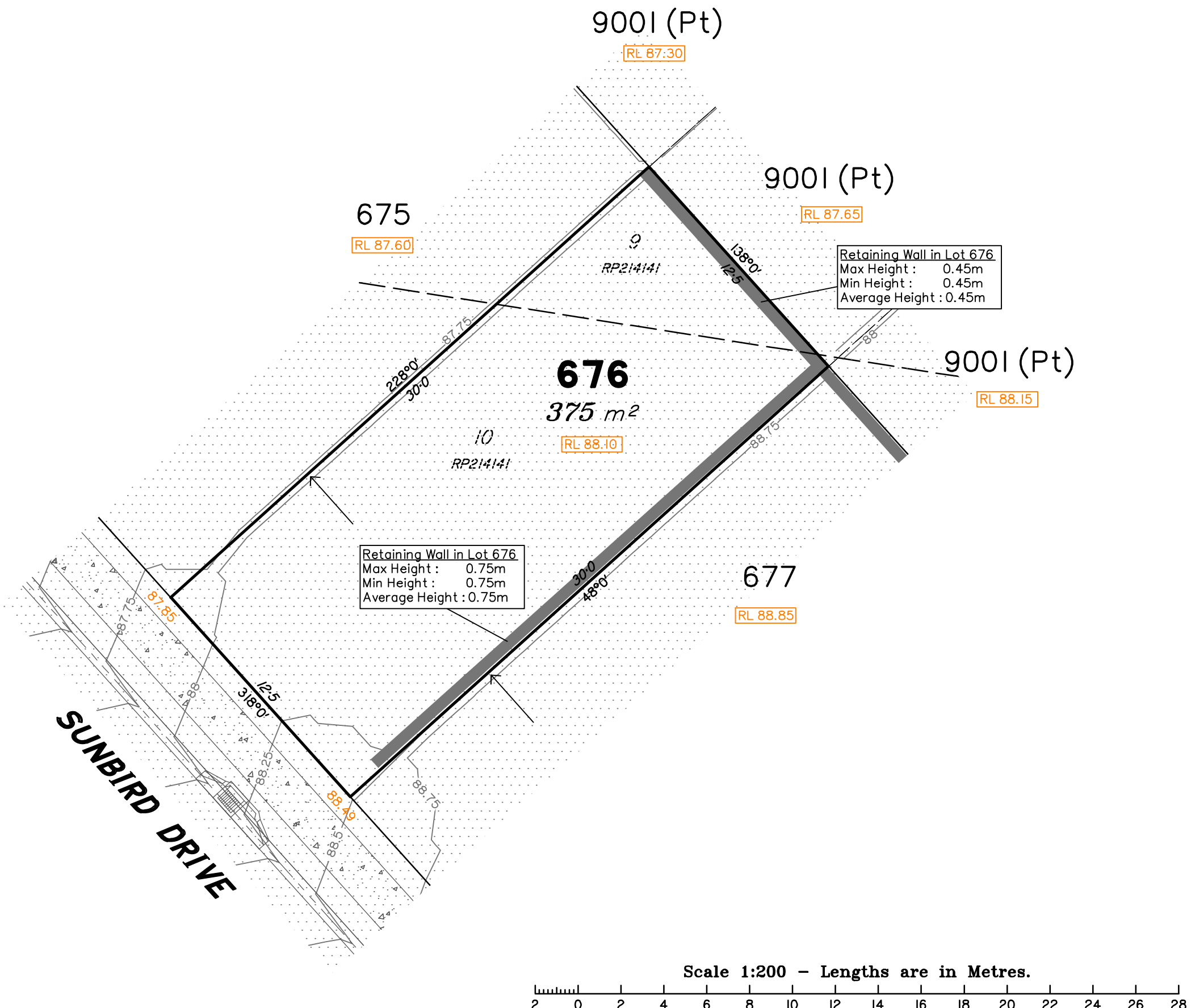

LEGEND

Area of Fill

Area of Cut

Design Contours

Built-to-Boundary Location

Retaining Wall

38.78 Finished Surface Design Level

RL 38.78 Finished Pad Design Level

1.0 Depth of Fill

(Not all items in this legend may be relevant to the lot shown hereon)

NOTES

This plan has been prepared from preliminary survey plan (SP302894) and engineering plans & mark-ups provided on the 08/08/18 & 10/08/18 by Premise Engineering.

Lot 676 is restricted to the depth of 15.24 metres below the surface, as defined on the plan M3172.

Development Approval for reconfiguration of a lot and material change of use (Application 1489/17/MAMC/B) have been approved by Ipswich City Council (14/12/2018).

Development Approval has been granted for Operational Works for the proposed lot.

Issues	No.	by	Date	Description
	A	TBG	04/06/18	Original Issue
	B	TBG	30/08/18	Earthworks Update over Stage 14

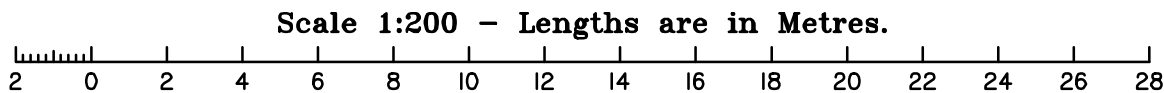
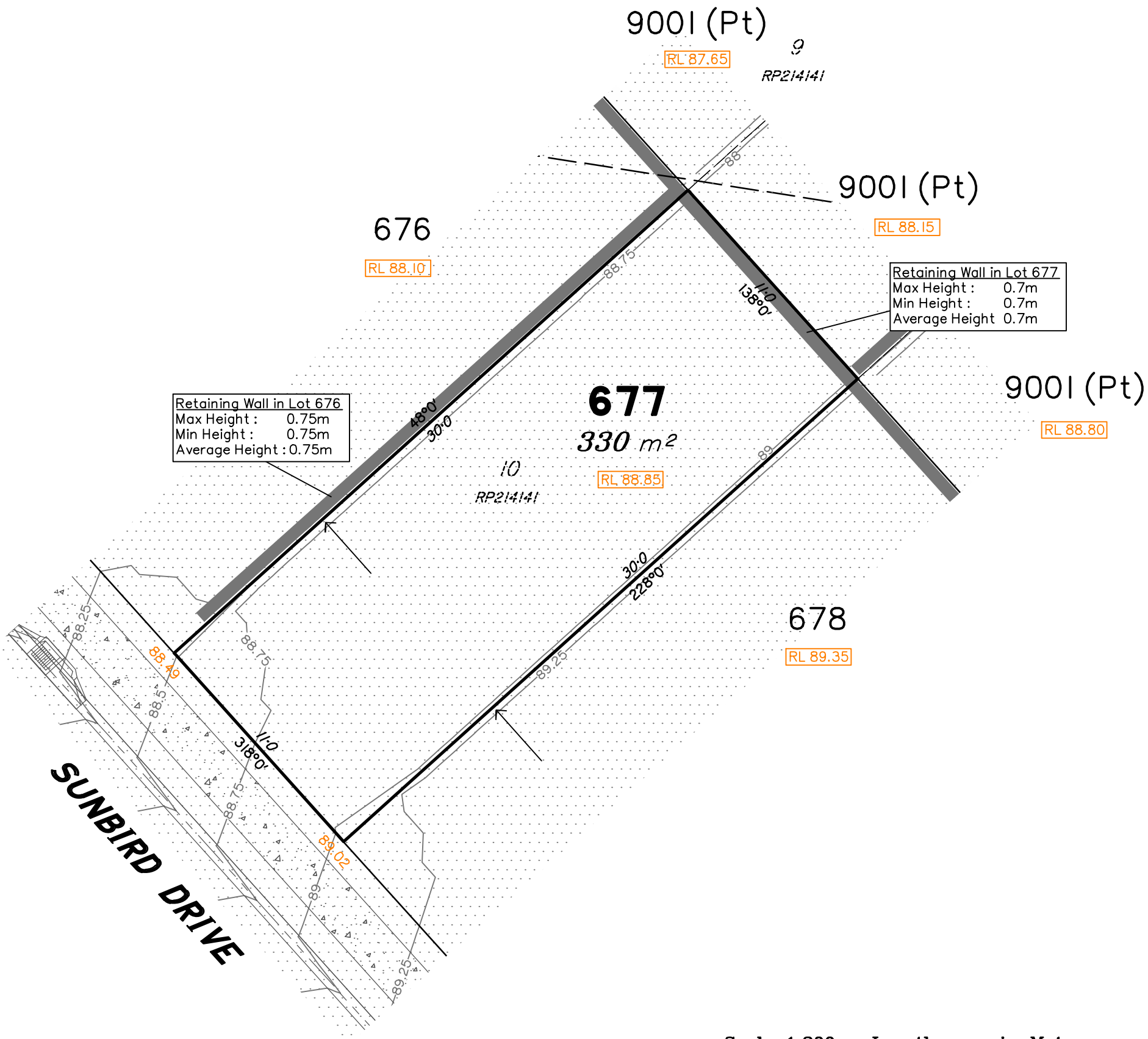

## LEGEND

- Area of Fill
- Area of Cut
- Design Contours
- Built-to-Boundary Location
- Retaining Wall
- 38.78 Finished Surface Design Level
- RL 38.78 Finished Pad Design Level
- 1.0 Depth of Fill

(Not all items in this legend may be relevant to the lot shown hereon)

## NOTES

This plan has been prepared from preliminary survey plan (SP302894) and engineering plans & mark-ups provided on the 08/08/18 & 10/08/18 by Premise Engineering.

Lot 677 is restricted to the depth of 15.24 metres below the surface, as defined on the plan M3172.

Development Approval for reconfiguration of a lot and material change of use (Application 1489/17/MAMC/B) have been approved by Ipswich City Council (14/12/2018).

Development Approval has been granted for Operational Works for the proposed lot.

No.	by	Date	Description
A	TBG	04/06/18	Original Issue
B	TBG	30/08/18	Earthworks Update over Stage 14



Saunders Havill Group Pty Ltd ABN 24 144 972 949  
Brisbane Emerald Rockhampton  
head office 9 Thompson St Bowen Hills Q 4006  
phone 1300 123 SHG web www.saundershavill.com

surveying town planning urban design environmental management landscape architecture

This Disclosure Plan is prepared for the sole purpose of satisfying the Disclosure requirements of the Land Sales Act and SHOULD NOT be used for any other purpose, particularly As-constructed purposes. This information is compiled from Design plans only, unless otherwise stated, and therefore is subject to final survey and construction of operational works.

## Disclosure Plan for Proposed Lot 677 (Restricted) on SP302894

Described as part of Lot 861 (Restricted) on SP300832

Existing Title Reference: 51164743

Locality of Redbank Plains (Ipswich City Council)

Level Datum: AHD der.  
Origin of Levels: PM203515  
RL of Origin: 86.32  
Contour Interval: 0.25m

Scale @A3 1: 200

Plan No. 8655 S 05 DP B\_677



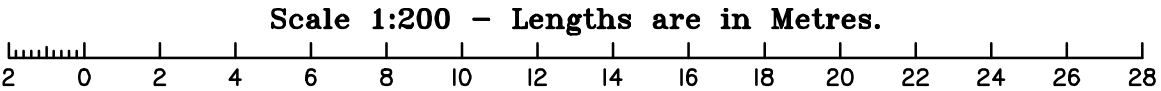
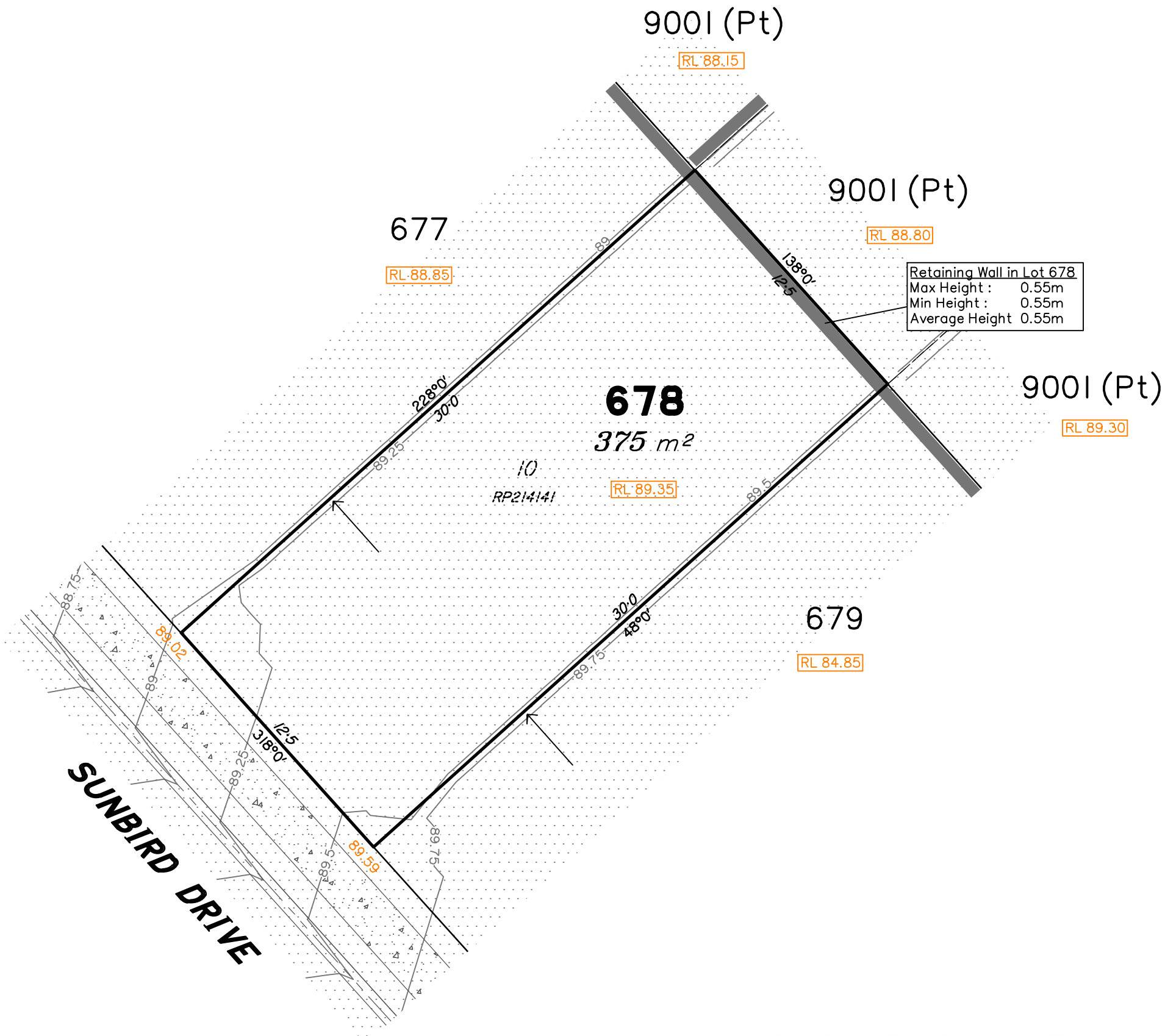

LEGEND

Area of Fill

Area of Cut

Design Contours

Built-to-Boundary Location

Retaining Wall

38.78 Finished Surface Design Level

RL 38.78 Finished Pad Design Level

1.0 Depth of Fill

(Not all items in this legend may be relevant to the lot shown hereon)

NOTES

This plan has been prepared from preliminary survey plan (SP302894) and engineering plans & mark-ups provided on the 08/08/18 & 10/08/18 by Premise Engineering.

Lot 678 is restricted to the depth of 15.24 metres below the surface, as defined on the plan M3172.

Development Approval for reconfiguration of a lot and material change of use (Application 1489/17/MAMC/B) have been approved by Ipswich City Council (14/12/2018).

Development Approval has been granted for Operational Works for the proposed lot.

Issues	No.	by	Date	Description
	A	TBG	04/06/18	Original Issue
	B	TBG	30/08/18	Earthworks Update over Stage 14

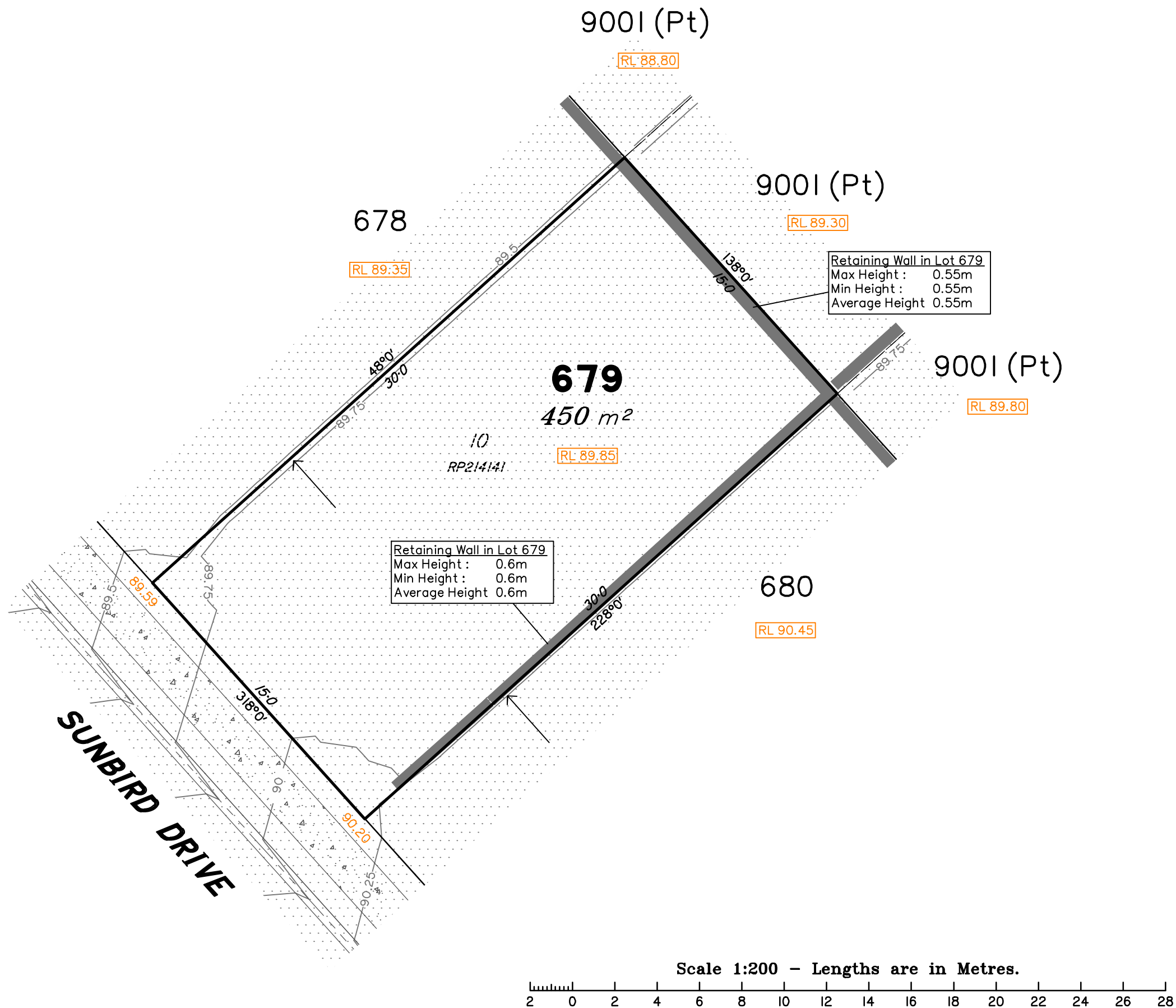

LEGEND

Area of Fill

Area of Cut

Design Contours

Built-to-Boundary Location

Retaining Wall

38.78 Finished Surface Design Level

RL 38.78 Finished Pad Design Level

1.0 Depth of Fill

(Not all items in this legend may be relevant to the lot shown hereon)

NOTES

This plan has been prepared from preliminary survey plan (SP302894) and engineering plans & mark-ups provided on the 08/08/18 & 10/08/18 by Premise Engineering.

Lot 679 is restricted to the depth of 15.24 metres below the surface, as defined on the plan M3172.

Development Approval for reconfiguration of a lot and material change of use (Application 1489/17/MAMC/B) have been approved by Ipswich City Council (14/12/2018).

Development Approval has been granted for Operational Works for the proposed lot.

Issues	No.	by	Date	Description
	A	TBG	04/06/18	Original Issue
	B	TBG	30/08/18	Earthworks Update over Stage 14

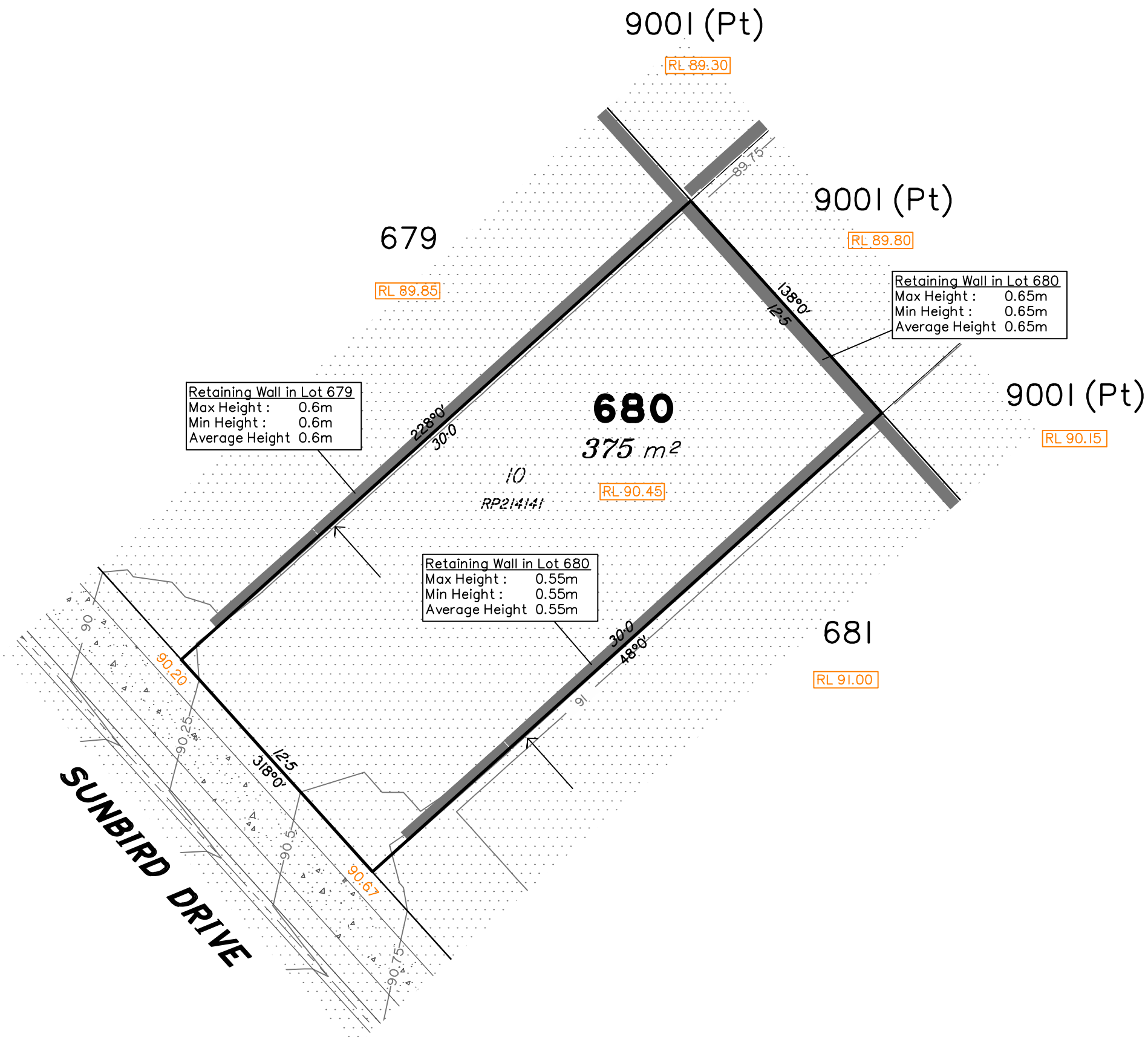

Scale 1:200 – Lengths are in Metres.

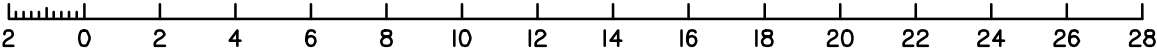

### LEGEND

- Area of Fill
- Area of Cut
- Design Contours
- Built-to-Boundary Location
- Retaining Wall
- 38.78 Finished Surface Design Level
- RL 38.78 Finished Pad Design Level
- 1.0 Depth of Fill

(Not all items in this legend may be relevant to the lot shown hereon)

### NOTES

This plan has been prepared from preliminary survey plan (SP302894) and engineering plans & mark-ups provided on the 08/08/18, 10/08/18 & 16/04/19 by Premise Engineering.

Lot 680 is restricted to the depth of 15.24 metres below the surface, as defined on the plan M3172.

Development Approval for reconfiguration of a lot and material change of use (Application 1489/17/MAMC/B) have been approved by Ipswich City Council (14/12/2018).

Development Approval has been granted for Operational Works for the proposed lot.

No.	by	Date	Description
A	TBG	04/06/18	Original Issue
B	TBG	30/08/18	Earthworks Update over Stage 14
C	TBG	16/04/19	Ret Wall added



Saunders Havill Group Pty Ltd ABN 24 144 972 949  
Brisbane Emerald Rockhampton  
head office 9 Thompson St Bowen Hills Q 4006  
phone 1300 123 SHG web www.saundershavill.com

surveying town planning urban design environmental management landscape architecture

This Disclosure Plan is prepared for the sole purpose of satisfying the Disclosure requirements of the Land Sales Act and SHOULD NOT be used for any other purpose, particularly As-constructed purposes. This information is compiled from Design plans only, unless otherwise stated, and therefore is subject to final survey and construction of operational works.

### Disclosure Plan for Proposed Lot 680 (Restricted) on SP302894

Described as part of Lot 861 (Restricted) on SP300832  
Existing Title Reference: 51164743

Locality of Redbank Plains (Ipswich City Council)

Level Datum: AHD der.  
Origin of Levels: PM203515  
RL of Origin: 86.32  
Contour Interval: 0.25m  
Scale @A3 1: 200  
Plan No. 8655 S 05 DP C\_680

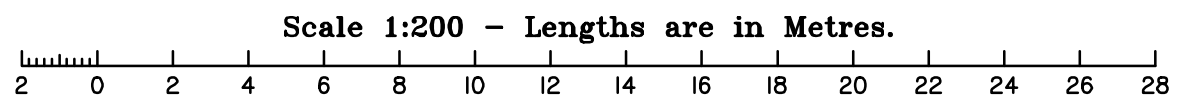
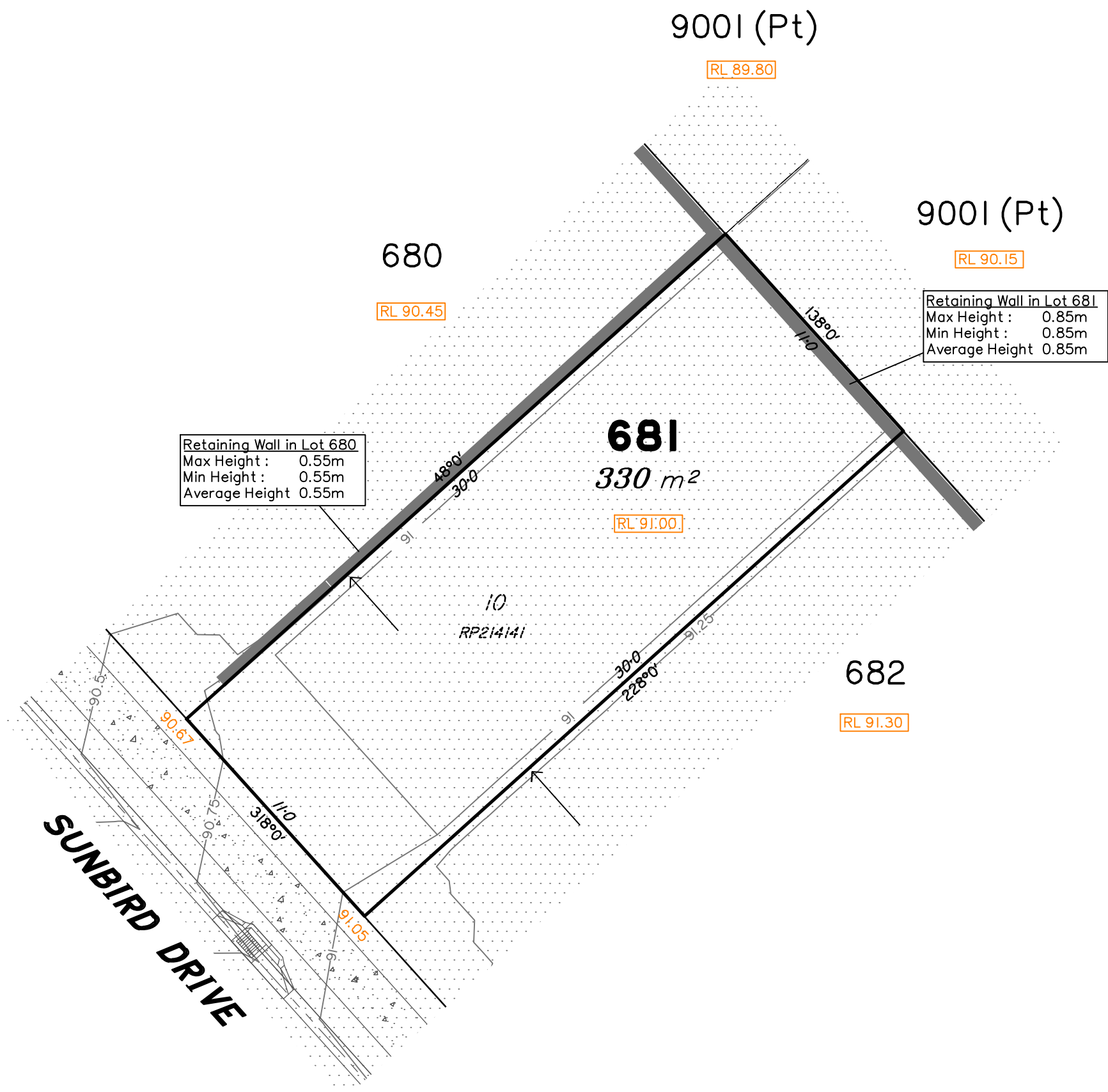

LEGEND

Area of Fill

Area of Cut

Design Contours

Built-to-Boundary Location

Retaining Wall

38.78 Finished Surface Design Level

RL 38.78 Finished Pad Design Level

1.0 Depth of Fill

(Not all items in this legend may be relevant to the lot shown hereon)

NOTES

This plan has been prepared from preliminary survey plan (SP302894) and engineering plans & mark-ups provided on the 08/08/18 & 10/08/18 by Premise Engineering.

Lot 681 is restricted to the depth of 15.24 metres below the surface, as defined on the plan M3172.

Development Approval for reconfiguration of a lot and material change of use (Application 1489/17/MAMC/B) have been approved by Ipswich City Council (14/12/2018).

Development Approval has been granted for Operational Works for the proposed lot.

Issues	No.	by	Date	Description
	A	TBG	04/06/18	Original Issue
	B	TBG	30/08/18	Earthworks Update over Stage 14
	C	TBG	16/04/19	Ret wall added



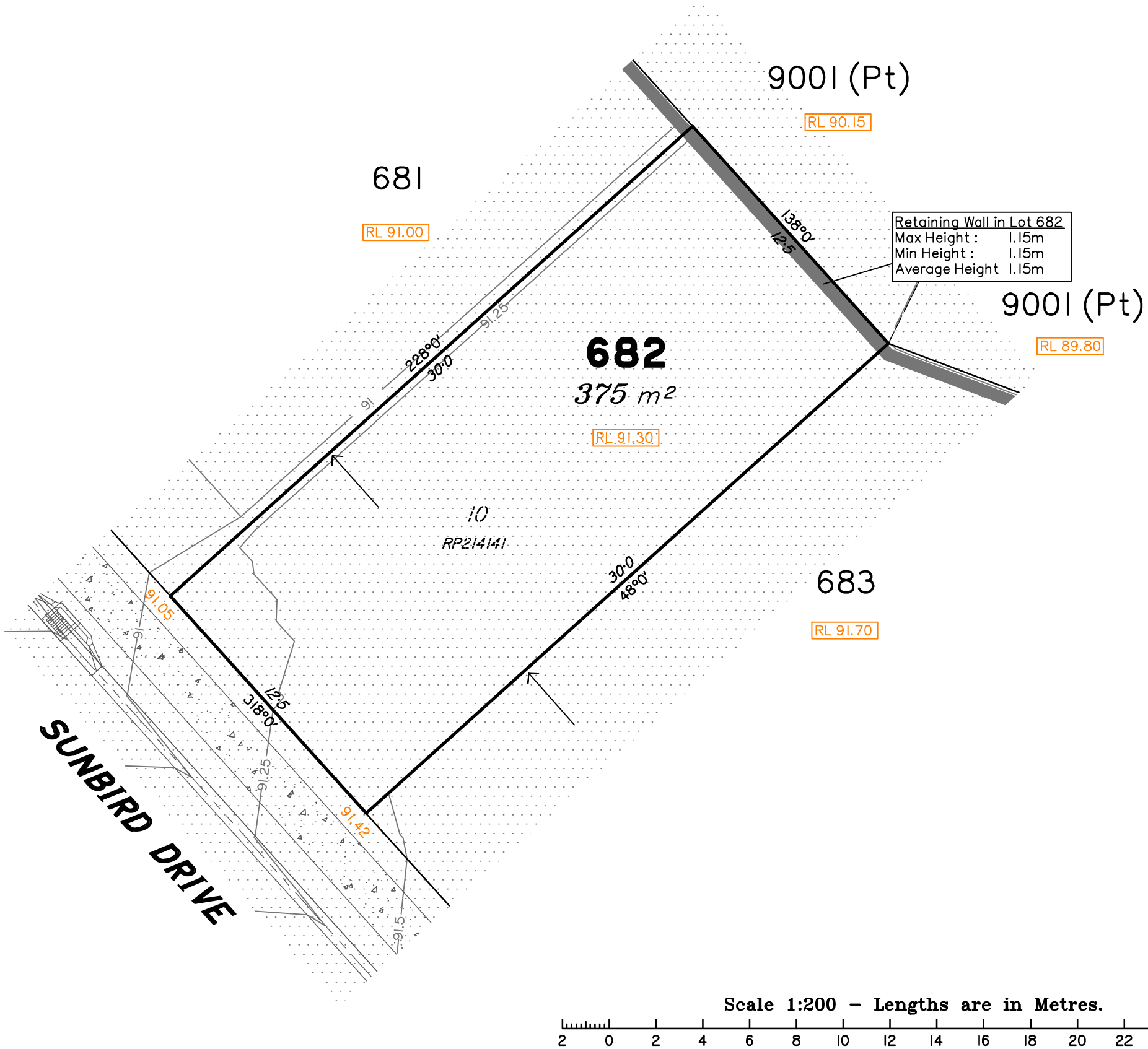

LEGEND

Area of Fill

Area of Cut

Design Contours

Built-to-Boundary Location

Retaining Wall

38.78 Finished Surface Design Level

RL 38.78 Finished Pad Design Level

1.0 Depth of Fill

(Not all items in this legend may be relevant to the lot shown hereon)

NOTES

This plan has been prepared from preliminary survey plan (SP302894) and engineering plans & mark-ups provided on the 08/08/18 & 10/08/18 by Premise Engineering.

Lot 682 is restricted to the depth of 15.24 metres below the surface, as defined on the plan M3172.

Development Approval for reconfiguration of a lot and material change of use (Application 1489/17/MAMC/B) have been approved by Ipswich City Council (14/12/2018).

Development Approval has been granted for Operational Works for the proposed lot.

Issues	No.	by	Date	Description
	A	TBG	04/06/18	Original Issue
	B	TBG	30/08/18	Earthworks Update over Stage 14

SH

saunders  
havill  
group

Saunders Havill Group Pty Ltd ABN 24 144 972 949

Brisbane Emerald Rockhampton

head office 9 Thompson St Bowen Hills Q 4006

phone 1300 123 SHG web www.saundershavill.com

■ surveying ■ town planning ■ urban design ■ environmental management ■ landscape architecture

This Disclosure Plan is prepared for the sole purpose of satisfying the Disclosure requirements of the Land Sales Act and SHOULD NOT be used for any other purpose, particularly As-constructed purposes. This information is compiled from Design plans only, unless otherwise stated, and therefore is subject to final survey and construction of operational works.

Disclosure Plan for Proposed Lot 682 (Restricted) on SP302894

Described as part of Lot 861 (Restricted) on SP300832

Existing Title Reference: 51164743

Locality of Redbank Plains (Ipswich City Council)

Level Datum: AHD der.

Origin of Levels: PM203515

RL of Origin: 86.32

Contour Interval: 0.25m

Scale @A3 1: 200

Plan No. 8655 S 05 DP B\_682

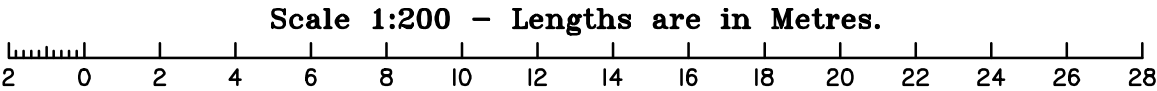
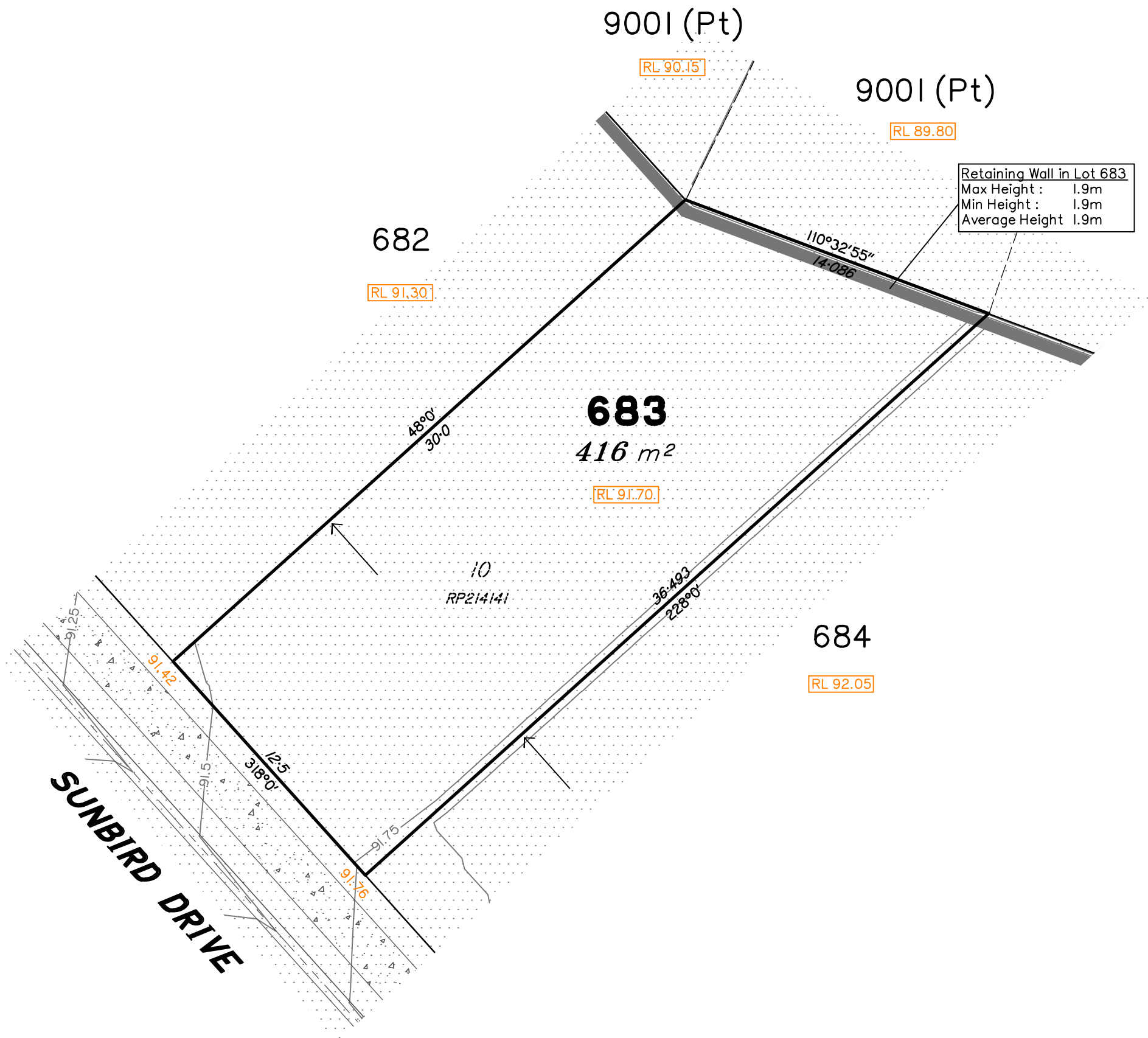

LEGEND

Area of Fill

Area of Cut

Design Contours

Built-to-Boundary Location

Retaining Wall

38.78 Finished Surface Design Level

RL 38.78 Finished Pad Design Level

1.0 Depth of Fill

(Not all items in this legend may be relevant to the lot shown hereon)

NOTES

This plan has been prepared from preliminary survey plan (SP302894) and engineering plans & mark-ups provided on the 08/08/18 & 10/08/18 by Premise Engineering.

Lot 683 is restricted to the depth of 15.24 metres below the surface, as defined on the plan M3172.

Development Approval for reconfiguration of a lot and material change of use (Application 1489/17/MAMC/B) have been approved by Ipswich City Council (14/12/2018).

Development Approval has been granted for Operational Works for the proposed lot.

Issues	No.	by	Date	Description
	A	TBG	04/06/18	Original Issue
	B	TBG	30/08/18	Earthworks Update over Stage 14

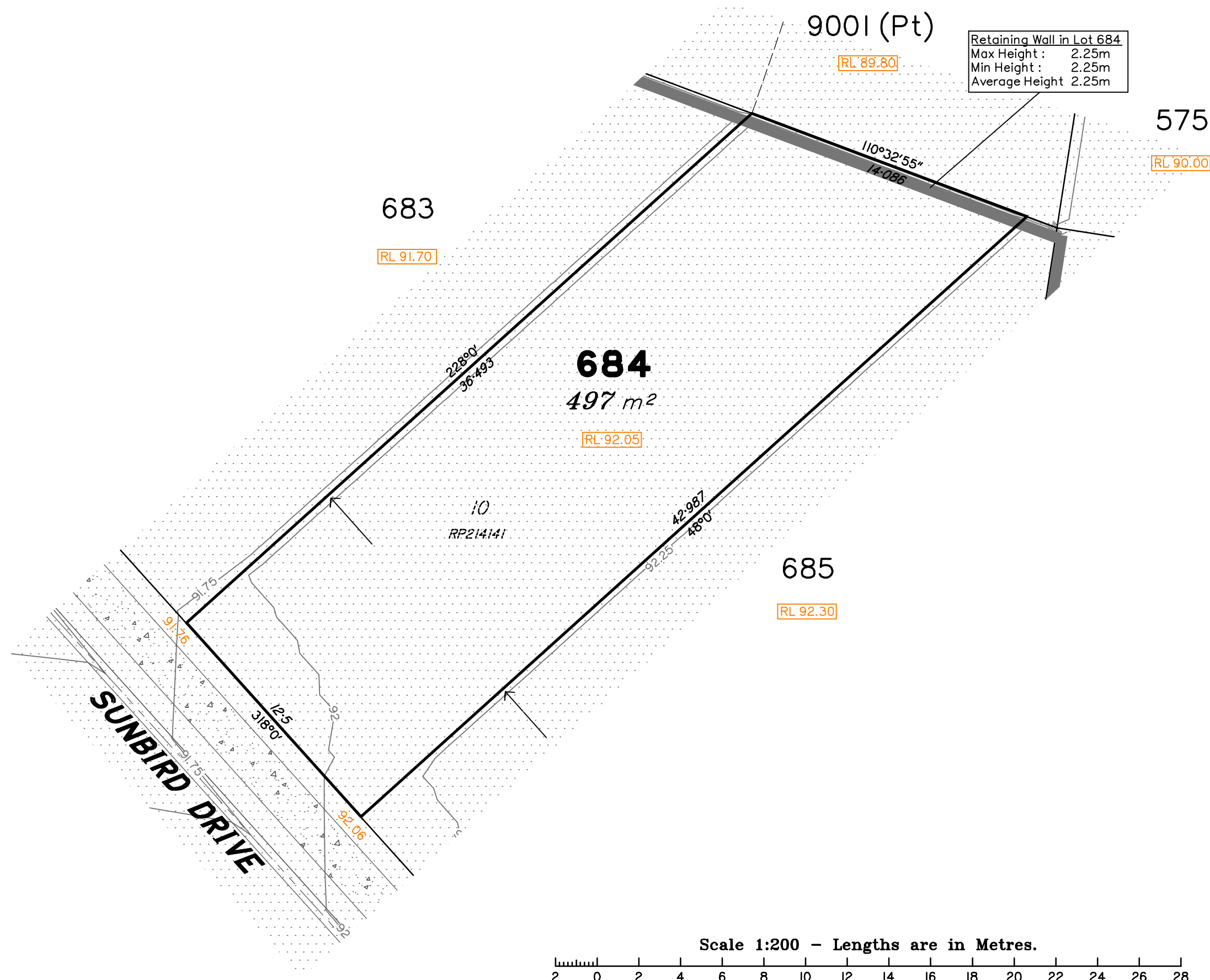

LEGEND

Area of Fill

Area of Cut

Design Contours

Built-to-Boundary Location

Retaining Wall

38.78 Finished Surface Design Level

RL 38.78 Finished Pad Design Level

1.0 Depth of Fill

(Not all items in this legend may be relevant to the lot shown hereon)

NOTES

This plan has been prepared from preliminary survey plan (SP302894) and engineering plans & mark-ups provided on the 08/08/18 & 10/08/18 by Premise Engineering.

Lot 684 is restricted to the depth of 15.24 metres below the surface, as defined on the plan M3172.

Development Approval for reconfiguration of a lot and material change of use (Application 1489/17/MAMC/B) have been approved by Ipswich City Council (14/12/2018).

Development Approval has been granted for Operational Works for the proposed lot.

Issues	No.	by	Date	Description
	A	TBG	04/06/18	Original Issue
	B	TBG	30/08/18	Earthworks Update over Stage 14

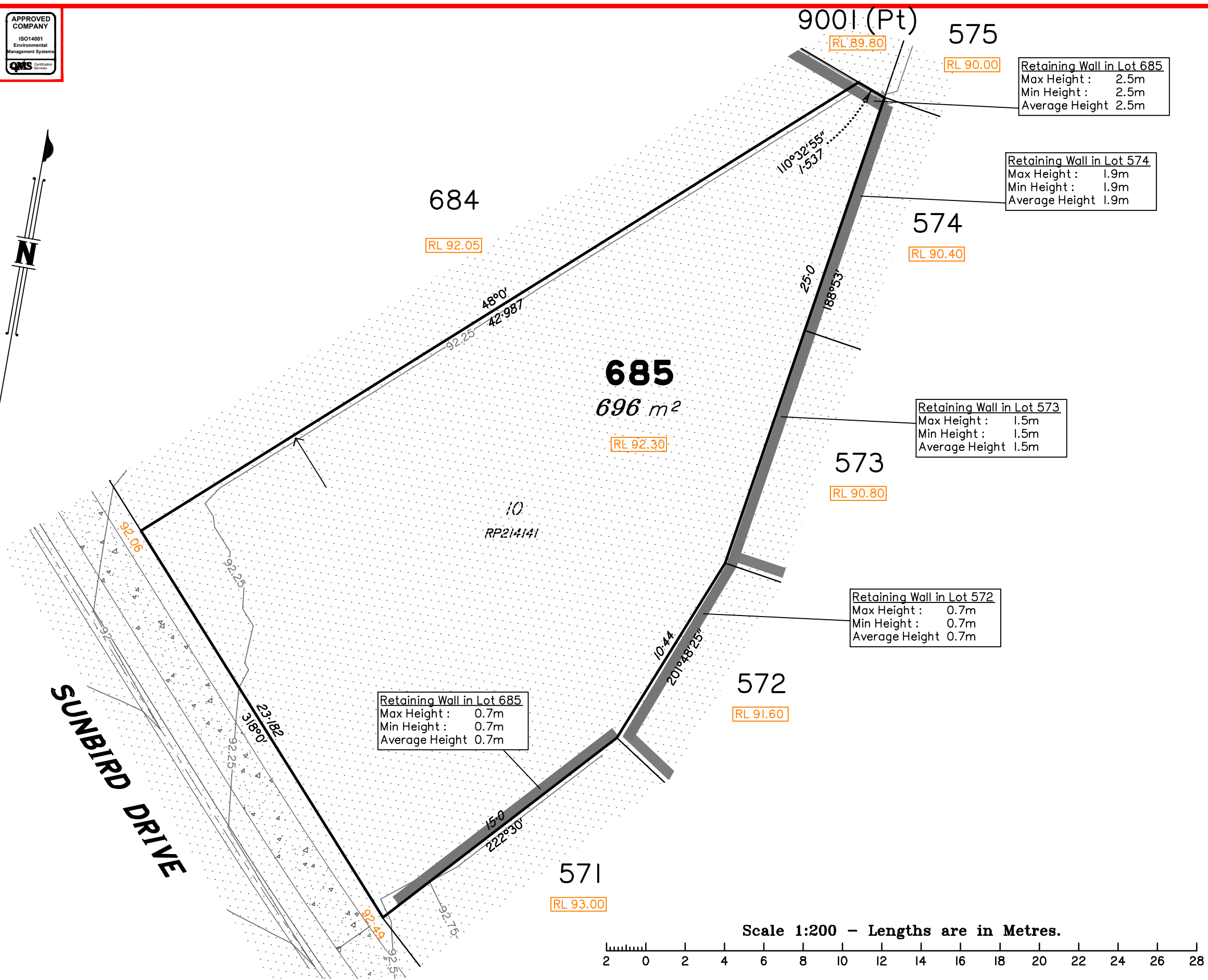

LEGEND

Area of Fill

Area of Cut

Design Contours

Built-to-Boundary Location

Retaining Wall

38.78 Finished Surface Design Level

RL 38.78 Finished Pad Design Level

1.0 Depth of Fill

(Not all items in this legend may be relevant to the lot shown hereon)

NOTES

This plan has been prepared from preliminary survey plan (SP302894) and engineering plans & mark-ups provided on the 08/08/18, 10/08/18 & 16/04/19 by Premise Engineering.

Lot 685 is restricted to the depth of 15.24 metres below the surface, as defined on the plan M3172.

Development Approval for reconfiguration of a lot and material change of use (Application 1489/17/MAMC/B) have been approved by Ipswich City Council (14/12/2018).

Development Approval has been granted for Operational Works for the proposed lot.

Issues	No.	by	Date	Description
	A	TBG	04/06/18	Original Issue
	B	TBG	30/08/18	Earthworks Update over Stage 14
	C	TBG	16/04/19	Ret wall added



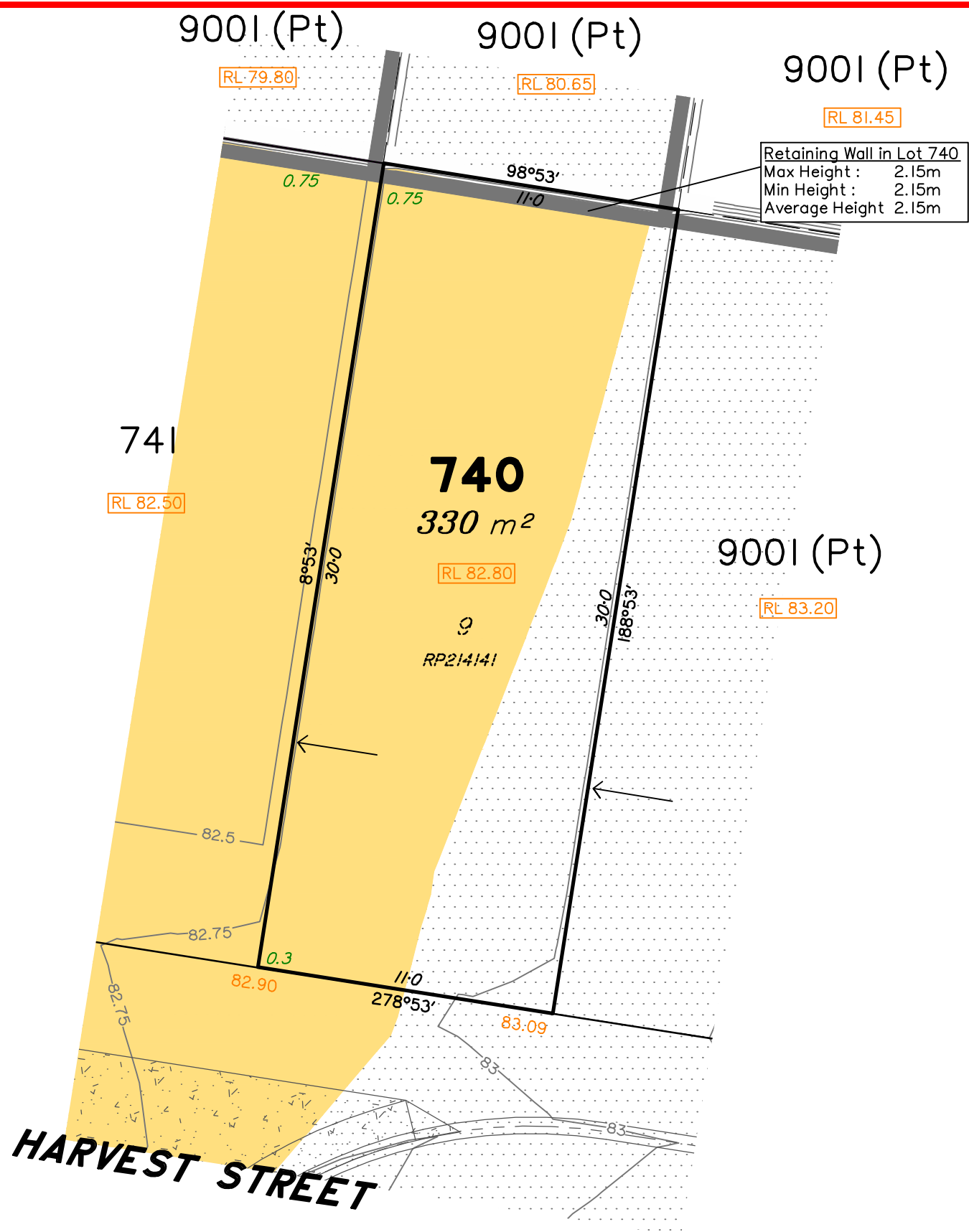

Scale 1:200 – Lengths are in Metres.

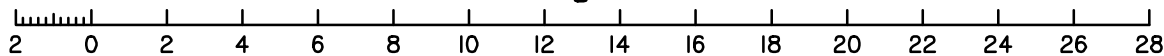

#### LEGEND

- Area of Fill
- Area of Cut
- Design Contours
- Built-to-Boundary Location
- Retaining Wall
- 38.78 Finished Surface Design Level
- RL 38.78 Finished Pad Design Level
- 1.0 Depth of Fill

(Not all items in this legend may be relevant to the lot shown hereon)

#### NOTES

This plan has been prepared from preliminary survey plan (SP302894) and engineering plans & mark-ups provided on the 22/03/2019 & 16/04/2019 by Premise Engineering.

Lot 740 is restricted to the depth of 15.24 metres below the surface, as defined on the plan M3172.

Development Approval for reconfiguration of a lot and material change of use (Application 1489/17/MAMC/B) have been approved by Ipswich City Council (14/12/2018).

Development Approval has been granted for Operational Works for the proposed lot.

All fill shall be placed and compacted in a controlled manner so that Level 1 level of responsibility may be achieved and certified as per AS3798-2007.

Issues	No.	by	Date	Description
	A	TBG	04/06/18	Original Issue
	B	TBG	30/08/18	Earthworks Update over Stage 14
	C	TBG	16/04/19	Ret Wall removed



Saunders Havill Group Pty Ltd ABN 24 144 972 949  
Brisbane Emerald Rockhampton  
head office 9 Thompson St Bowen Hills Q 4006  
phone 1300 123 SHG web www.saundershavill.com

■ surveying ■ town planning ■ urban design ■ environmental management ■ landscape architecture

This Disclosure Plan is prepared for the sole purpose of satisfying the Disclosure requirements of the Land Sales Act and SHOULD NOT be used for any other purpose, particularly As-constructed purposes. This information is compiled from Design plans only, unless otherwise stated, and therefore is subject to final survey and construction of operational works.

#### Disclosure Plan for Proposed Lot 740 (Restricted) on SP302894

Described as part of Lot 861 (Restricted) on SP300832

Existing Title Reference: 51164743

Locality of Redbank Plains (Ipswich City Council)

Level Datum: AHD der.  
Origin of Levels: PM203515  
RL of Origin: 86.32  
Contour Interval: 0.25m

Scale @A3 1: 200

Plan No. 8655 S 05 DP C\_740

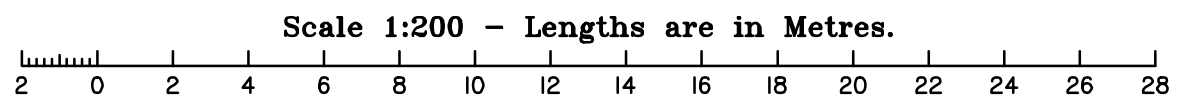
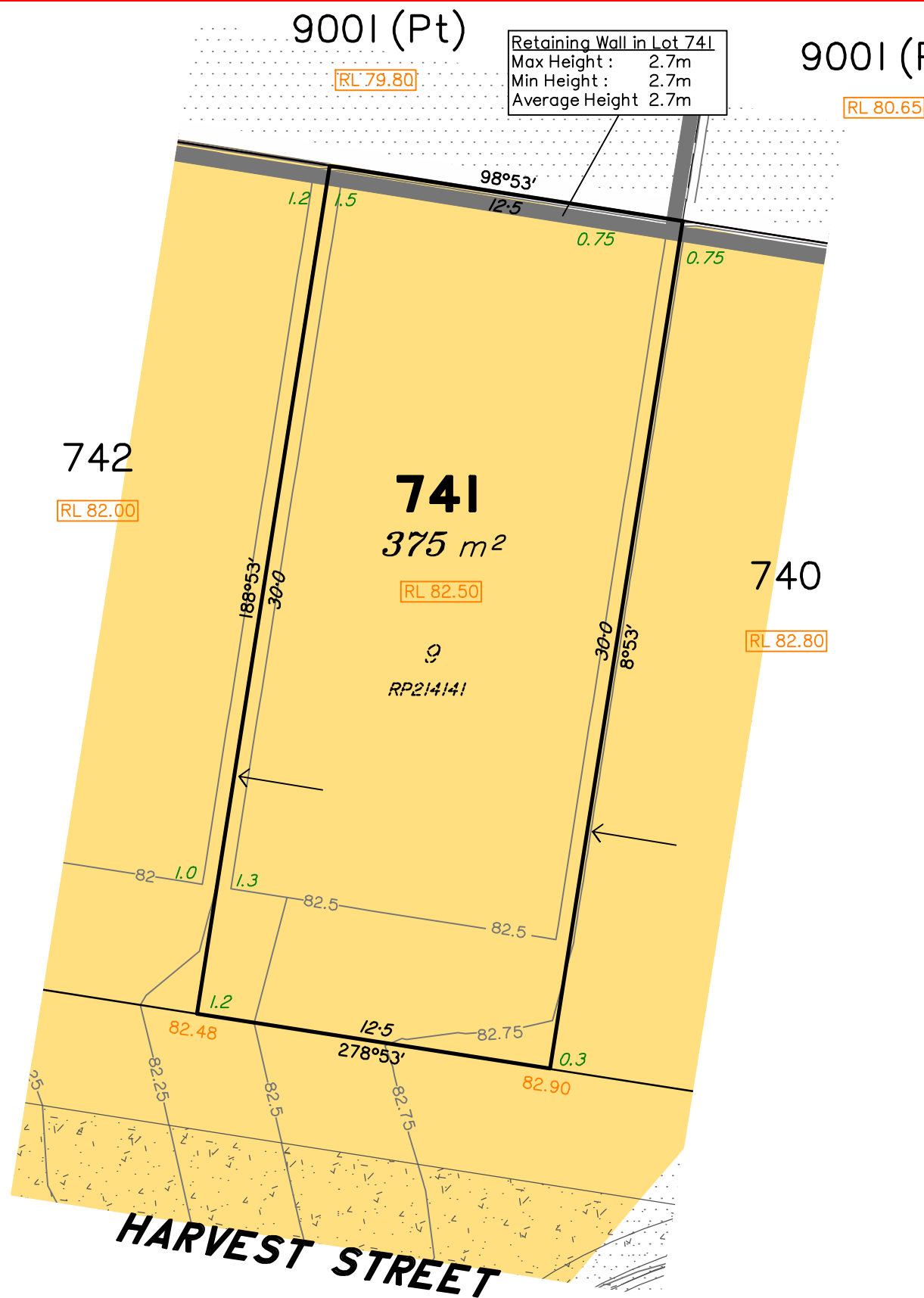

LEGEND

Area of Fill

Area of Cut

Design Contours

Built-to-Boundary Location

Retaining Wall

38.78 Finished Surface Design Level

RL 38.78 Finished Pad Design Level

1.0 Depth of Fill

(Not all items in this legend may be relevant to the lot shown hereon)

NOTES

This plan has been prepared from preliminary survey plan (SP302894) and engineering plans & mark-ups provided on the 22/03/2019 by Premise Engineering.

Lot 741 is restricted to the depth of 15.24 metres below the surface, as defined on the plan M3172.

Development Approval for reconfiguration of a lot and material change of use (Application 1489/17/MAMC/B) have been approved by Ipswich City Council (14/12/2018).

Development Approval has been granted for Operational Works for the proposed lot.

All fill shall be placed and compacted in a controlled manner so that Level 1 level of responsibility may be achieved and certified as per AS3798-2007.

Issues	No.	by	Date	Description
	A	TBG	04/06/18	Original Issue
	B	TBG	30/08/18	Earthworks Update over Stage 14
	C	TBG	29/03/19	Earthworks Update

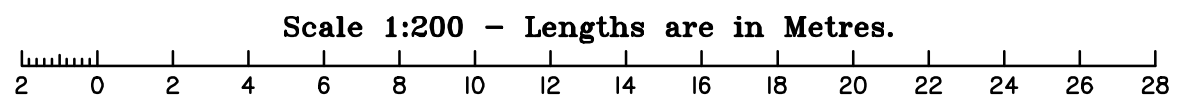
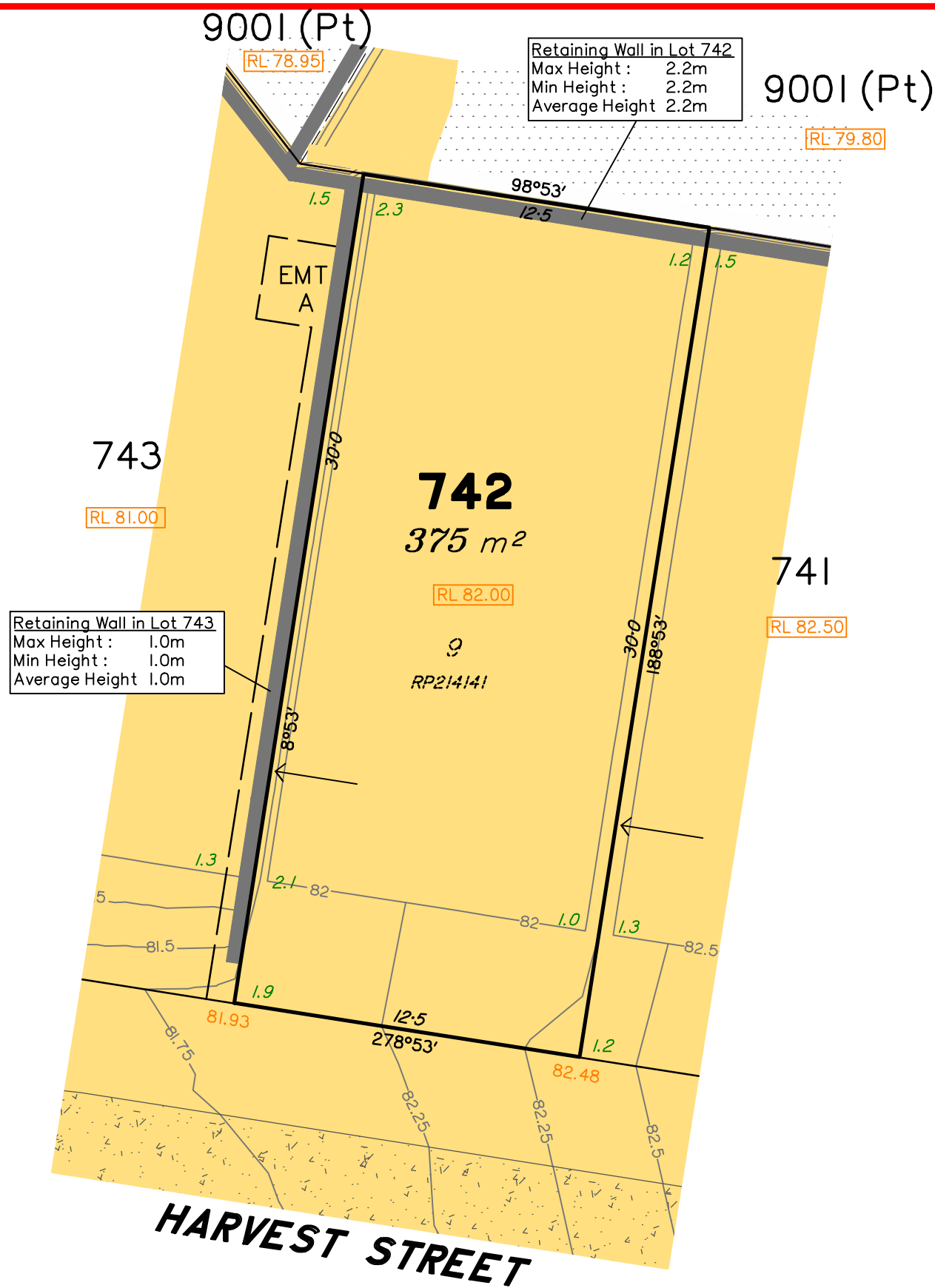

LEGEND

Area of Fill

Area of Cut

Design Contours

Built-to-Boundary Location

Retaining Wall

38.78 Finished Surface Design Level

RL 38.78 Finished Pad Design Level

1.0 Depth of Fill

(Not all items in this legend may be relevant to the lot shown hereon)

NOTES

This plan has been prepared from preliminary survey plan (SP302894) and engineering plans & mark-ups provided on the 22/03/2019 & 16/04/2019 by Premise Engineering.

Lot 742 is restricted to the depth of 15.24 metres below the surface, as defined on the plan M3172.

Development Approval for reconfiguration of a lot and material change of use (Application 1489/17/MAMC/B) have been approved by Ipswich City Council (14/12/2018).

Development Approval has been granted for Operational Works for the proposed lot.

All fill shall be placed and compacted in a controlled manner so that Level 1 level of responsibility may be achieved and certified as per AS3798-2007.

Issues	No.	by	Date	Description
	A	TBG	04/06/18	Original Issue
	B	TBG	30/08/18	Earthworks Update over Stage 14
	C	TBG	16/04/19	Ret wall added.

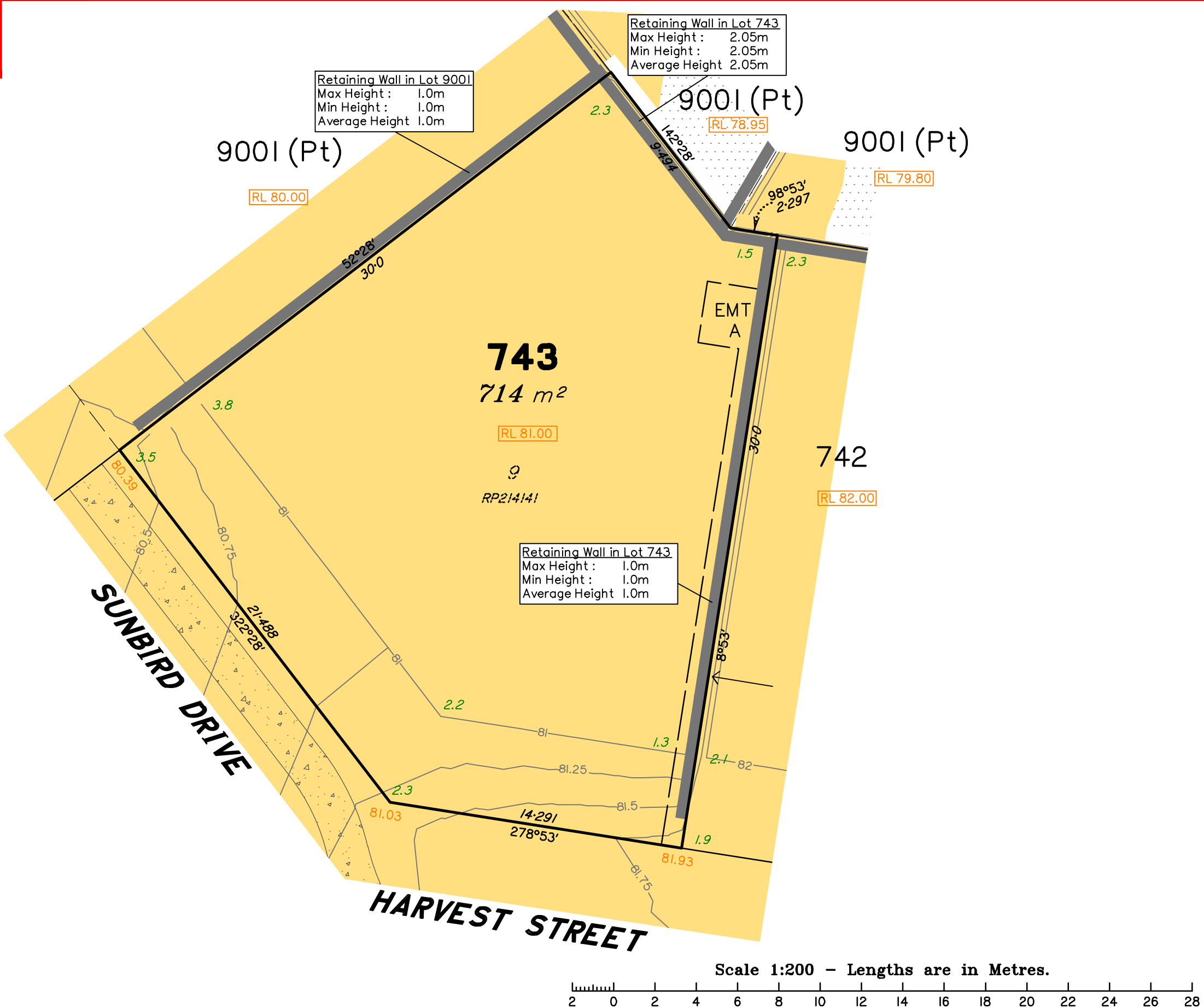

LEGEND

Area of Fill

Area of Cut

Design Contours

Built-to-Boundary Location

Retaining Wall

38.78 Finished Surface Design Level

RL 38.78 Finished Pad Design Level

1.0 Depth of Fill

(Not all items in this legend may be relevant to the lot shown hereon)

NOTES

This plan has been prepared from preliminary survey plan (SP302894) and engineering plans & mark-ups provided on the 22/03/2019 & 16/04/2019 by Premise Engineering.

Lot 743 is restricted to the depth of 15.24 metres below the surface, as defined on the plan M3172.

Development Approval for reconfiguration of a lot and material change of use (Application 1489/17/MAMC/B) have been approved by Ipswich City Council (14/12/2018).

Development Approval has been granted for Operational Works for the proposed lot.

Lot 743 contains Easement A on SP302894 for services benefiting Queensland Urban Utilities.

All fill shall be placed and compacted in a controlled manner so that Level 1 level of responsibility may be achieved and certified as per AS3798-2007.

Issues	No.	by	Date	Description
	A	TBG	04/06/18	Original Issue
	B	TBG	30/08/18	Earthworks Update over Stage 14
	C	TBG	16/04/19	Ret Wall added.

SH

saunders  
havill  
group

Saunders Havill Group Pty Ltd ABN 24 144 972 949  
Brisbane Emerald Rockhampton  
head office 9 Thompson St Bowen Hills Q 4006  
phone 1300 123 SHG web www.saundershavill.com  
surveying town planning urban design environmental management landscape architecture

This Disclosure Plan is prepared for the sole purpose of satisfying the Disclosure requirements of the Land Sales Act and SHOULD NOT be used for any other purpose, particularly As-constructed purposes. This information is compiled from Design plans only, unless otherwise stated, and therefore is subject to final survey and construction of operational works.

Disclosure Plan for Proposed Lot 743 (Restricted) on SP302894

Described as part of Lot 861 (Restricted) on SP300832  
Existing Title Reference: 51164743

Locality of Redbank Plains (Ipswich City Council)

Level Datum: AHD der.  
Origin of Levels: PM203515  
RL of Origin: 86.32  
Contour Interval: 0.25m  
Scale @A3 1: 200  
Plan No. 8655 S 05 DP C\_743



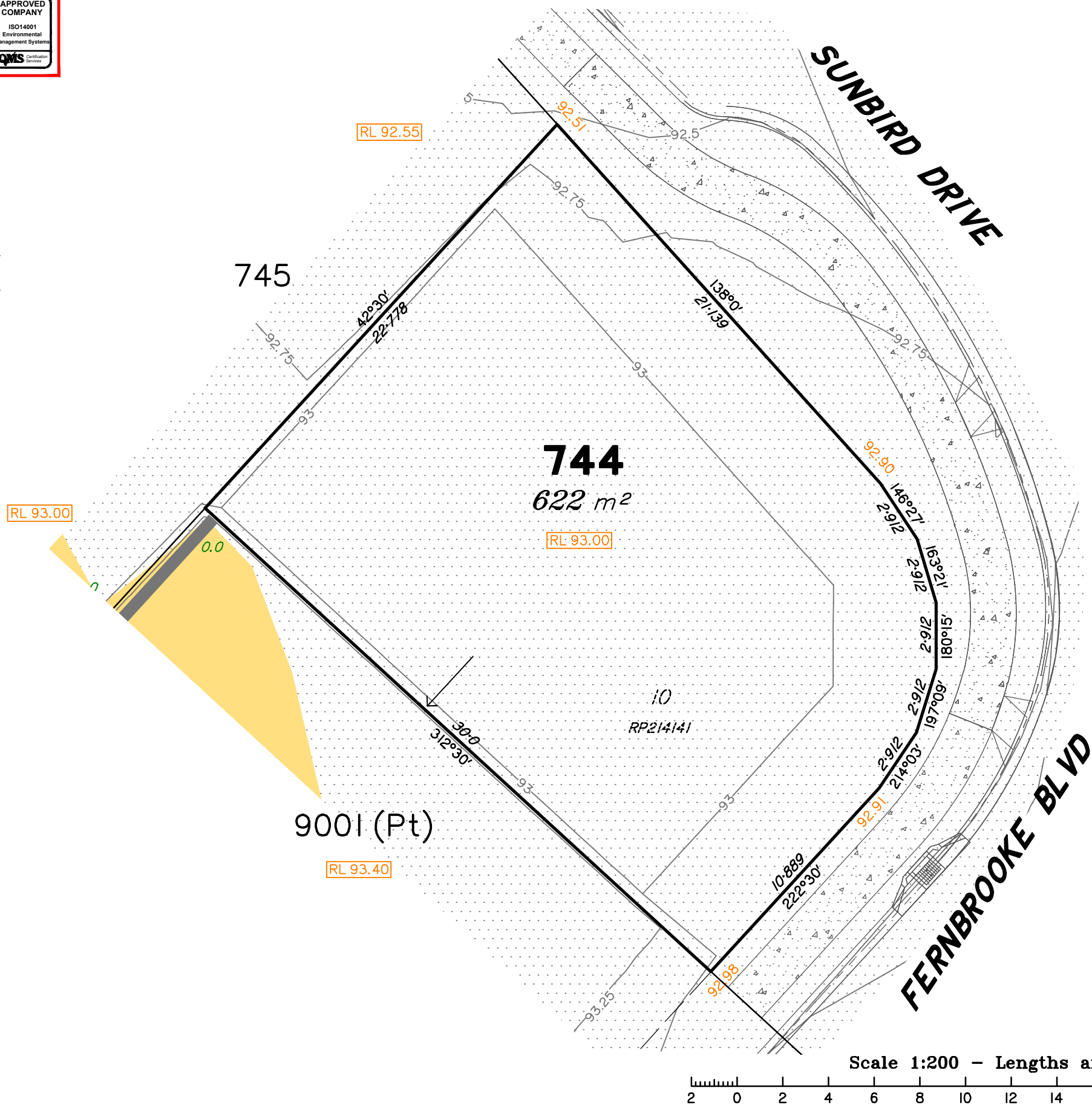

LEGEND

- Area of Fill
- Area of Cut
- Design Contours
- Built-to-Boundary Location
- Retaining Wall
- 38.78 Finished Surface Design Level
- RL 38.78 Finished Pad Design Level
- 1.0 Depth of Fill

(Not all items in this legend may be relevant to the lot shown hereon)

NOTES

This plan has been prepared from preliminary survey plan (SP302894) and engineering plans & mark-ups provided on the 22/03/2019 by Premise Engineering.

Lot 744 is restricted to the depth of 15.24 metres below the surface, as defined on the plan M3172.

Development Approval for reconfiguration of a lot and material change of use (Approval No. 1489/17/MAMC/B) have been approved by Ipswich City Council (14/12/2018).

Development Approval has been granted for Operational Works for the proposed lot.

Issues	No.	by	Date	Description
	A	TBG	22/03/19	Preliminary Issue

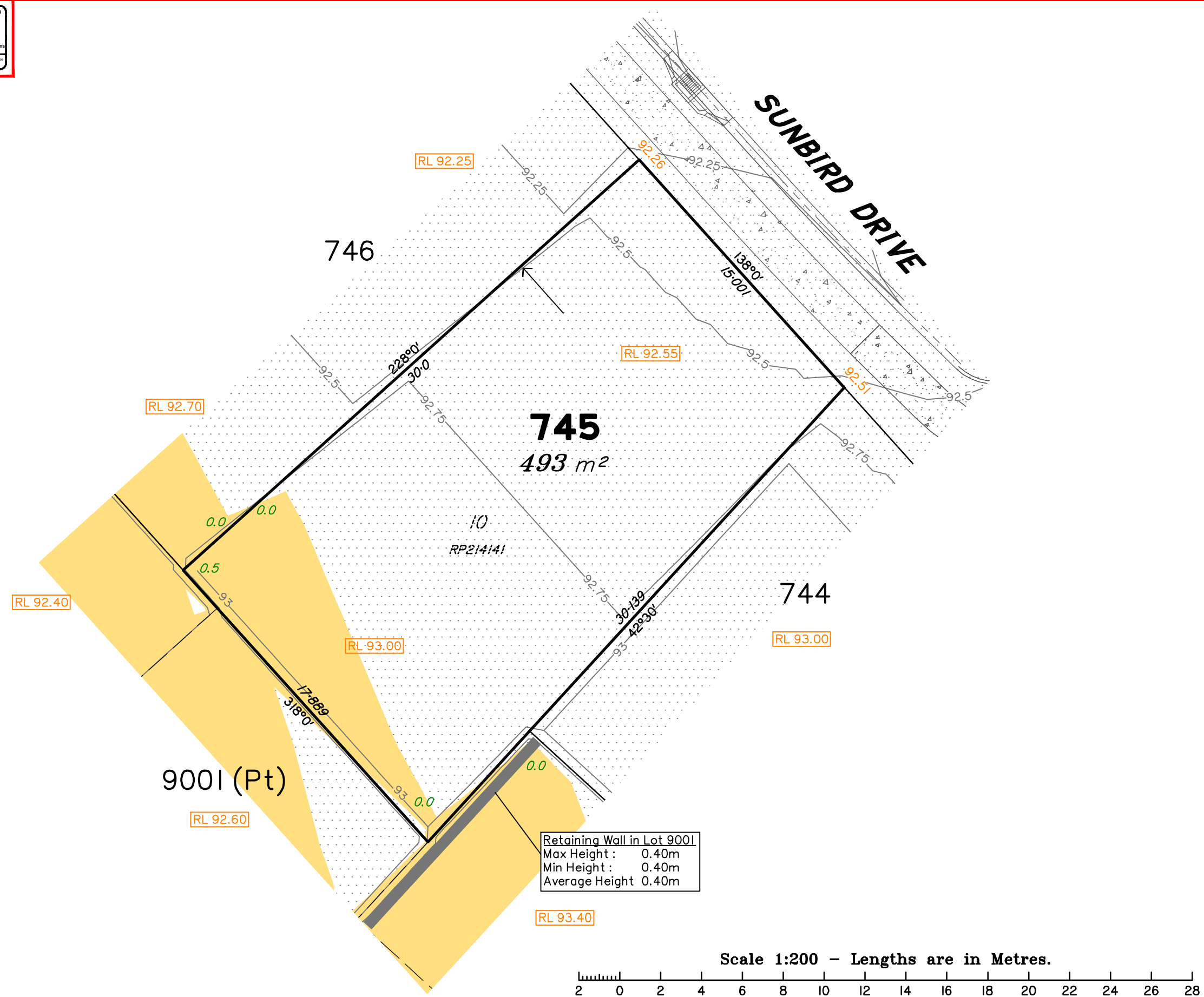

LEGEND

Area of Fill

Area of Cut

Design Contours

Built-to-Boundary Location

Retaining Wall

38.78 Finished Surface Design Level

RL 38.78 Finished Pad Design Level

1.0 Depth of Fill

(Not all items in this legend may be relevant to the lot shown hereon)

NOTES

This plan has been prepared from preliminary survey plan (SP302894) and engineering plans & mark-ups provided on the 22/03/2019 by Premise Engineering.

Lot 745 is restricted to the depth of 15.24 metres below the surface, as defined on the plan M3172.

Development Approval for reconfiguration of a lot and material change of use (Approval No. 1489/17/MAMC/B) have been approved by Ipswich City Council (14/12/2018).

Development Approval has been granted for Operational Works for the proposed lot.

All fill shall be placed and compacted in a controlled manner so that Level 1 level of responsibility may be achieved and certified as per AS3798-2007.

Issues	No.	by	Date	Description
	A	TBG	29/03/19	Original Issue

SH

saunders  
havill  
group

Saunders Havill Group Pty Ltd ABN 24 144 972 949

Brisbane Emerald Rockhampton

head office 9 Thompson St Bowen Hills Q 4006

phone 1300 123 SHG web www.saundershavill.com

■ surveying ■ town planning ■ urban design ■ environmental management ■ landscape architecture

This Disclosure Plan is prepared for the sole purpose of satisfying the Disclosure requirements of the Land Sales Act and SHOULD NOT be used for any other purpose, particularly As-constructed purposes. This information is compiled from Design plans only, unless otherwise stated, and therefore is subject to final survey and construction of operational works.

Disclosure Plan for Proposed Lot 745 (Restricted) on SP302894

Described as part of Lot 861 (Restricted) on SP300832

Existing Title Reference: 51164743

Locality of Redbank Plains (Ipswich City Council)

Level Datum: AHD der.

Origin of Levels: PM203515

RL of Origin: 86.32

Contour Interval: 0.25m

Scale @A3 1: 200

Plan No. 8655 S 05 DP A\_745

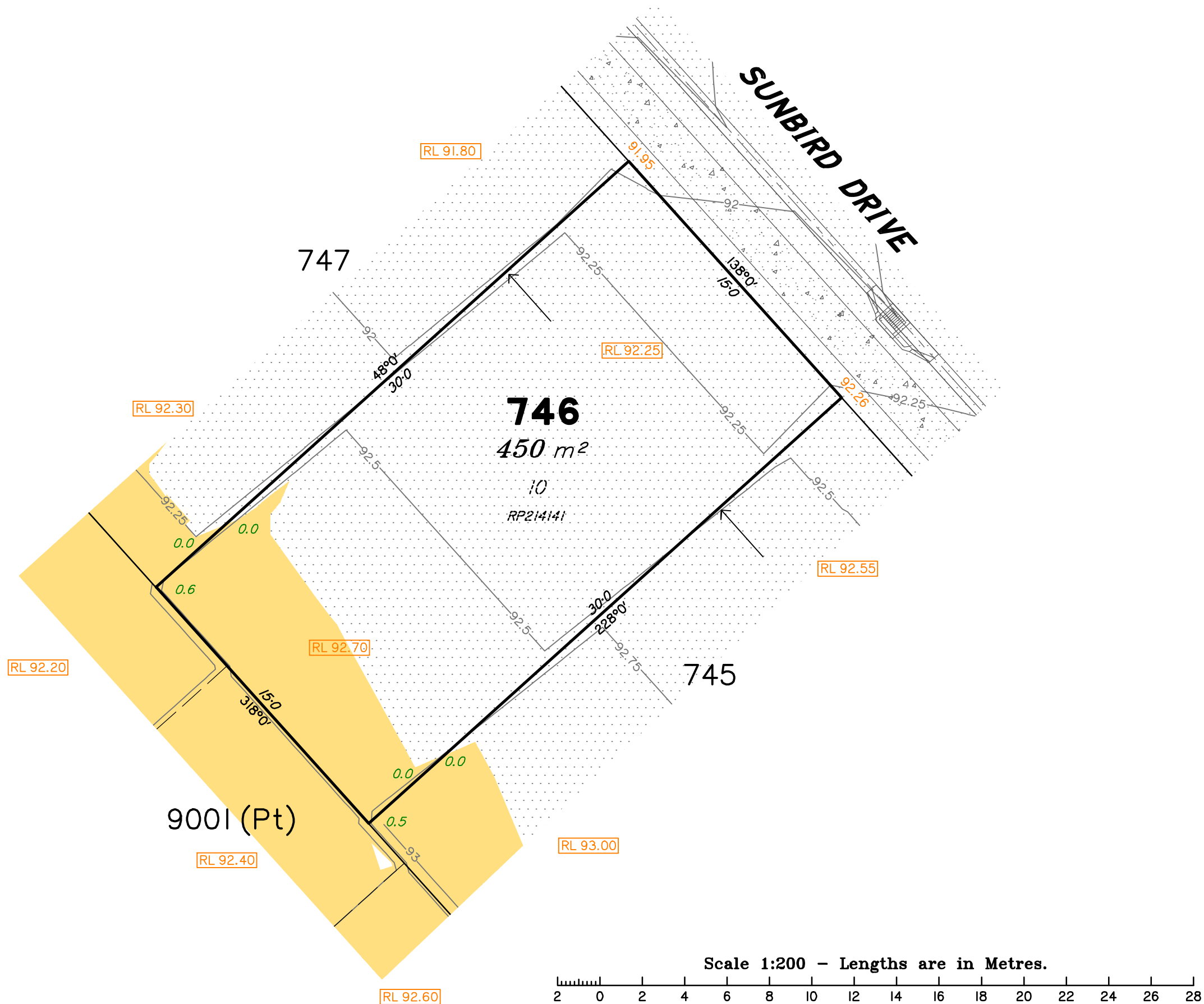

LEGEND

Area of Fill

Area of Cut

Design Contours

Built-to-Boundary Location

Retaining Wall

38.78 Finished Surface Design Level

RL 38.78 Finished Pad Design Level

1.0 Depth of Fill

(Not all items in this legend may be relevant to the lot shown hereon)

NOTES

This plan has been prepared from preliminary survey plan (SP302894) and engineering plans & mark-ups provided on the 22/03/2019 by Premise Engineering.

Lot 746 is restricted to the depth of 15.24 metres below the surface, as defined on the plan M3172.

Development Approval for reconfiguration of a lot and material change of use (Approval No. 1489/17/MAMC/B) have been approved by Ipswich City Council (14/12/2018).

Development Approval has been granted for Operational Works for the proposed lot.

All fill shall be placed and compacted in a controlled manner so that Level 1 level of responsibility may be achieved and certified as per AS3798-2007.

Issues	No.	by	Date	Description
	A	TBG	29/03/19	Original Issue

SH

saunders  
havill  
group

Saunders Havill Group Pty Ltd ABN 24 144 972 949  
Brisbane ● Emerald ● Rockhampton  
head office 9 Thompson St Bowen Hills Q 4006  
phone 1300 123 SHG web www.saundershavill.com

● surveying ● town planning ● urban design ● environmental management ● landscape architecture

This Disclosure Plan is prepared for the sole purpose of satisfying the Disclosure requirements of the Land Sales Act and SHOULD NOT be used for any other purpose, particularly As-constructed purposes. This information is compiled from Design plans only, unless otherwise stated, and therefore is subject to final survey and construction of operational works.

Disclosure Plan for Proposed Lot 746 (Restricted) on SP302894

Described as part of Lot 861 (Restricted) on SP300832  
Existing Title Reference: 51164743

Locality of Redbank Plains (Ipswich City Council)

Level Datum: AHD der.  
Origin of Levels: PM203515  
RL of Origin: 86.32  
Contour Interval: 0.25m  
Scale @A3 1: 200  
Plan No. 8655 S 05 DP A\_746

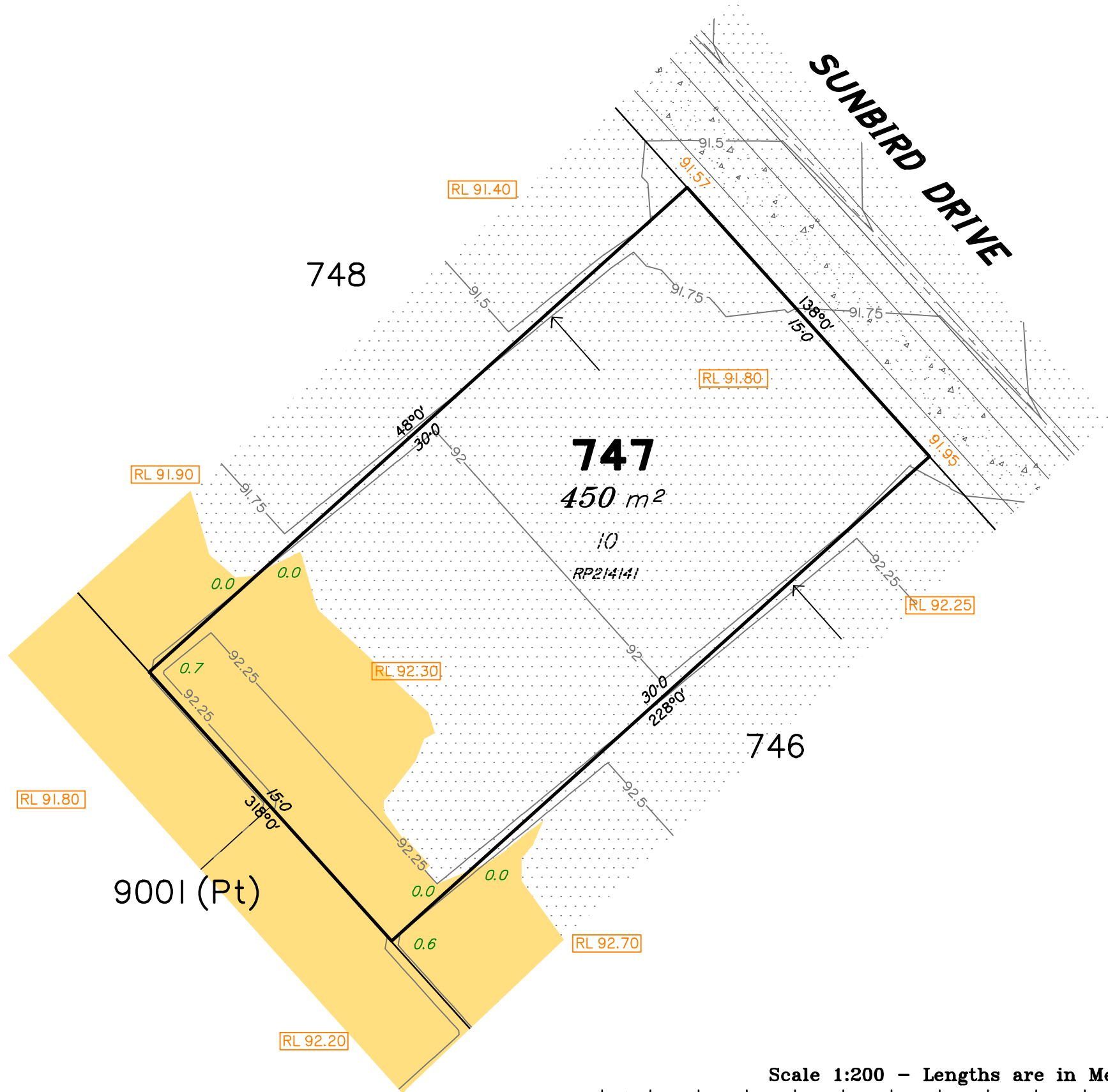

## LEGEND

- Area of Fill
- Area of Cut
- Design Contours
- Built-to-Boundary Location
- Retaining Wall
- 38.78 Finished Surface Design Level
- RL 38.78 Finished Pad Design Level
- 1.0 Depth of Fill

(Not all items in this legend may be relevant to the lot shown hereon)

## NOTES

This plan has been prepared from preliminary survey plan (SP302894) and engineering plans & mark-ups provided on the 22/03/2019 by Premise Engineering.

Lot 747 is restricted to the depth of 15.24 metres below the surface, as defined on the plan M3172.

Development Approval for reconfiguration of a lot and material change of use (Approval No. 1489/17/MAMC/B) have been approved by Ipswich City Council (14/12/2018).

Development Approval has been granted for Operational Works for the proposed lot.

All fill shall be placed and compacted in a controlled manner so that Level 1 level of responsibility may be achieved and certified as per AS3798-2007.

Issues	No.	by	Date	Description
	A	TBG	29/03/19	Original Issue



Saunders Havill Group Pty Ltd ABN 24 144 972 949  
Brisbane Emerald Rockhampton  
head office 9 Thompson St Bowen Hills Q 4006  
phone 1300 123 SHG web www.saundershavill.com

■ surveying ■ town planning ■ urban design ■ environmental management ■ landscape architecture

This Disclosure Plan is prepared for the sole purpose of satisfying the Disclosure requirements of the Land Sales Act and SHOULD NOT be used for any other purpose, particularly As-constructed purposes. This information is compiled from Design plans only, unless otherwise stated, and therefore is subject to final survey and construction of operational works.

## Disclosure Plan for Proposed Lot 747 (Restricted) on SP302894

Described as part of Lot 861 (Restricted) on SP300832

Existing Title Reference: 51164743

Locality of Redbank Plains (Ipswich City Council)

Level Datum: AHD der.  
Origin of Levels: PM203515  
RL of Origin: 86.32  
Contour Interval: 0.25m  
Scale @A3 1: 200  
Plan No. 8655 S 05 DP A\_747



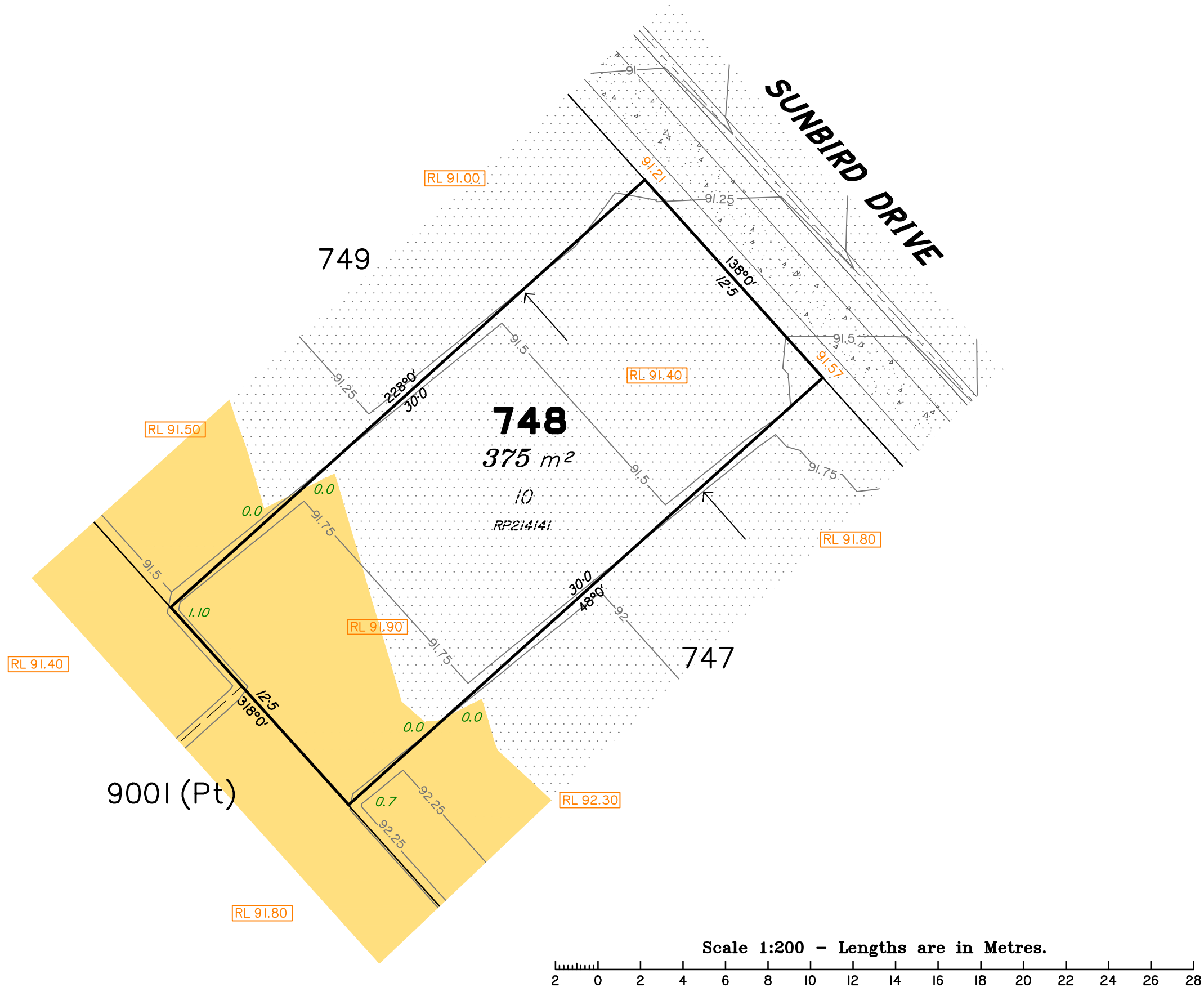

LEGEND

Area of Fill

Area of Cut

Design Contours

Built-to-Boundary Location

Retaining Wall

38.78 Finished Surface Design Level

RL 38.78 Finished Pad Design Level

1.0 Depth of Fill

(Not all items in this legend may be relevant to the lot shown hereon)

NOTES

This plan has been prepared from preliminary survey plan (SP302894) and engineering plans & mark-ups provided on the 22/03/2019 by Premise Engineering.

Lot 748 is restricted to the depth of 15.24 metres below the surface, as defined on the plan M3172.

Development Approval for reconfiguration of a lot and material change of use (Approval No. 1489/17/MAMC/B) have been approved by Ipswich City Council (14/12/2018).

Development Approval has been granted for Operational Works for the proposed lot.

All fill shall be placed and compacted in a controlled manner so that Level 1 level of responsibility may be achieved and certified as per AS3798-2007.

Issues	No.	by	Date	Description
	A	TBG	29/03/19	Original Issue

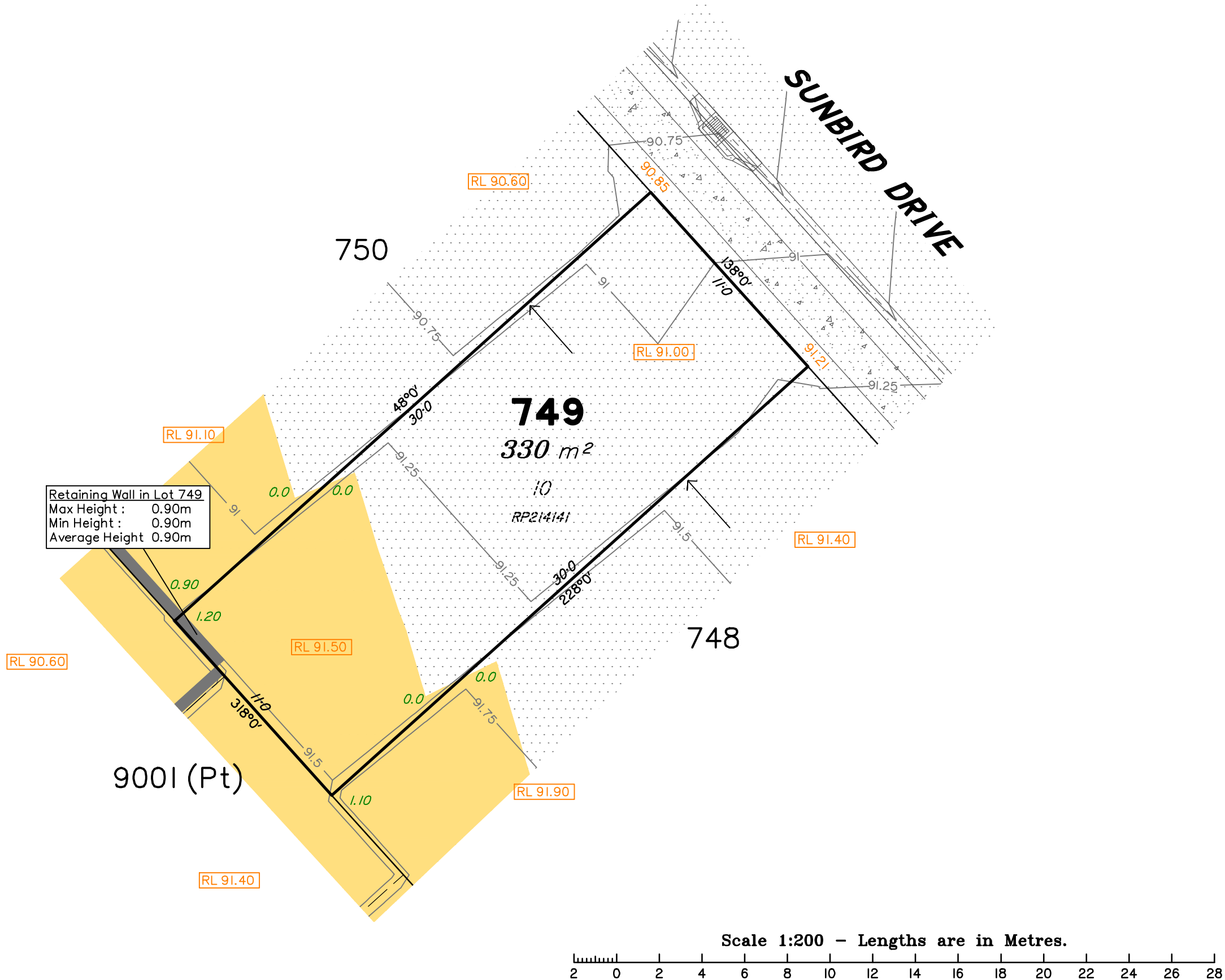

Retaining Wall in Lot 749  
Max Height : 0.90m  
Min Height : 0.90m  
Average Height 0.90m

LEGEND

Area of Fill

Area of Cut

Design Contours

Built-to-Boundary Location

Retaining Wall

38.78 Finished Surface Design Level

RL 38.78 Finished Pad Design Level

1.0 Depth of Fill

(Not all items in this legend may be relevant to the lot shown hereon)

NOTES

This plan has been prepared from preliminary survey plan (SP302894) and engineering plans & mark-ups provided on the 22/03/2019 by Premise Engineering.

Lot 749 is restricted to the depth of 15.24 metres below the surface, as defined on the plan M3172.

Development Approval for reconfiguration of a lot and material change of use (Approval No. 1489/17/MAMC/B) have been approved by Ipswich City Council (14/12/2018).

Development Approval has been granted for Operational Works for the proposed lot.

All fill shall be placed and compacted in a controlled manner so that Level 1 level of responsibility may be achieved and certified as per AS3798-2007.

Issues	No.	by	Date	Description
	A	TBG	29/03/19	Original Issue

SH

saunders  
havill  
group

Saunders Havill Group Pty Ltd ABN 24 144 972 949  
Brisbane ● Emerald ● Rockhampton  
head office 9 Thompson St Bowen Hills Q 4006  
phone 1300 123 SHG web www.saundershavill.com

■ surveying ■ town planning ■ urban design ■ environmental management ■ landscape architecture

This Disclosure Plan is prepared for the sole purpose of satisfying the Disclosure requirements of the Land Sales Act and SHOULD NOT be used for any other purpose, particularly As-constructed purposes. This information is compiled from Design plans only, unless otherwise stated, and therefore is subject to final survey and construction of operational works.

Disclosure Plan for Proposed Lot 749 (Restricted) on SP302894

Described as part of Lot 861 (Restricted) on SP300832  
Existing Title Reference: 51164743

Locality of Redbank Plains (Ipswich City Council)

Level Datum: AHD der.  
Origin of Levels: PM203515  
RL of Origin: 86.32  
Contour Interval: 0.25m  
Scale @A3 1: 200  
Plan No. 8655 S 05 DP A\_749

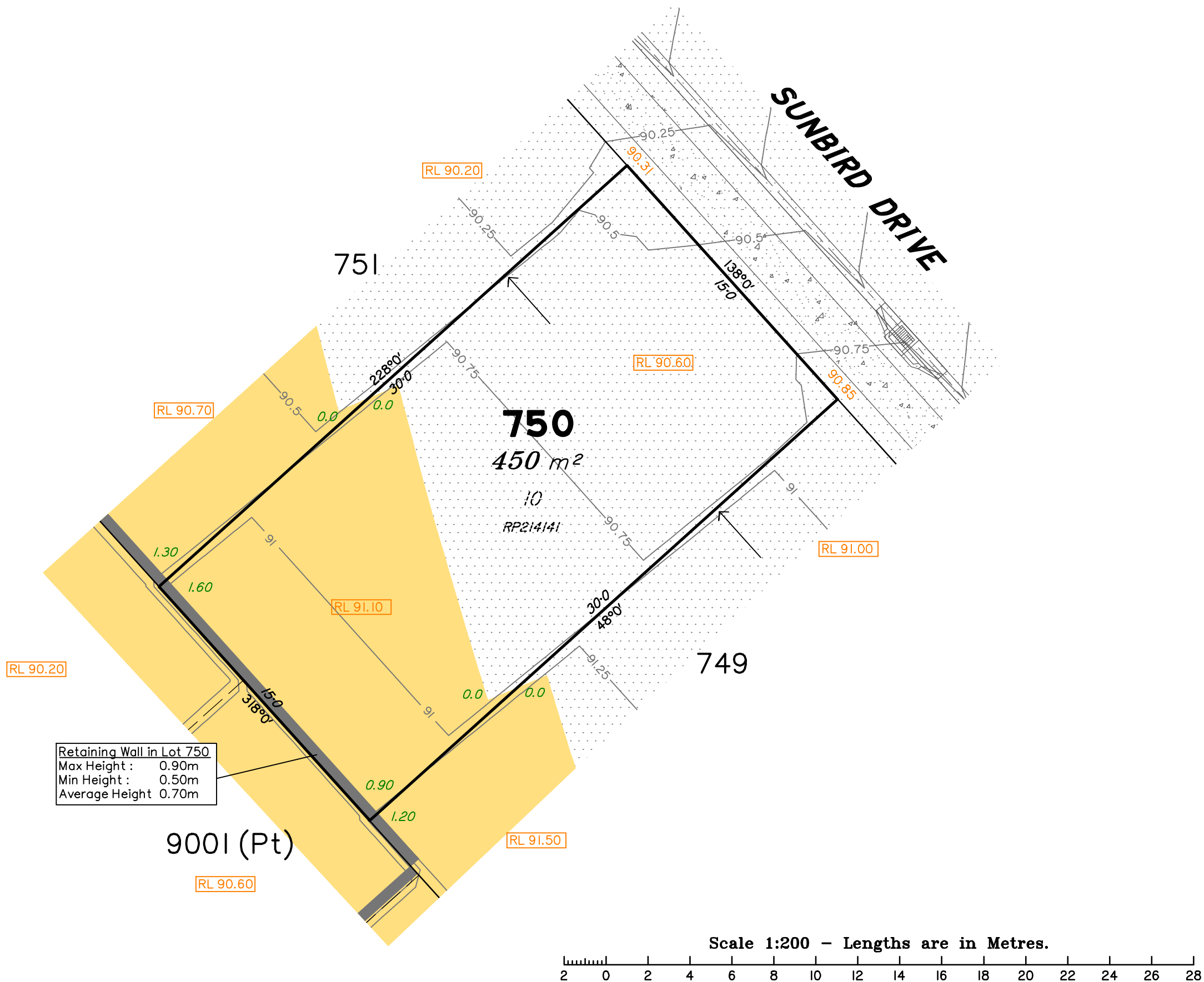

## LEGEND

- Area of Fill
- Area of Cut
- Design Contours
- Built-to-Boundary Location
- Retaining Wall
- 38.78 Finished Surface Design Level
- RL 38.78 Finished Pad Design Level
- 1.0 Depth of Fill

(Not all items in this legend may be relevant to the lot shown hereon)

## NOTES

This plan has been prepared from preliminary survey plan (SP302894) and engineering plans & mark-ups provided on the 22/03/2019 by Premise Engineering.

Lot 750 is restricted to the depth of 15.24 metres below the surface, as defined on the plan M3172.

Development Approval for reconfiguration of a lot and material change of use (Approval No. 1489/17/MAMC/B) have been approved by Ipswich City Council (14/12/2018).

Development Approval has been granted for Operational Works for the proposed lot.

All fill shall be placed and compacted in a controlled manner so that Level 1 level of responsibility may be achieved and certified as per AS3798-2007.

Issues	No.	by	Date	Description
	A	TBG	29/03/19	Original Issue



Saunders Havill Group Pty Ltd ABN 24 144 972 949  
Brisbane Emerald Rockhampton  
head office 9 Thompson St Bowen Hills Q 4006  
phone 1300 123 SHG web www.saundershavill.com

■ surveying ■ town planning ■ urban design ■ environmental management ■ landscape architecture

This Disclosure Plan is prepared for the sole purpose of satisfying the Disclosure requirements of the Land Sales Act and SHOULD NOT be used for any other purpose, particularly As-constructed purposes. This information is compiled from Design plans only, unless otherwise stated, and therefore is subject to final survey and construction of operational works.

## Disclosure Plan for Proposed Lot 750 (Restricted) on SP302894

Described as part of Lot 861 (Restricted) on SP300832

Existing Title Reference: 51164743

Locality of Redbank Plains (Ipswich City Council)

Level Datum: AHD der.  
Origin of Levels: PM203515  
RL of Origin: 86.32  
Contour Interval: 0.25m

Scale @A3 1: 200

Plan No. 8655 S 05 DP A\_750

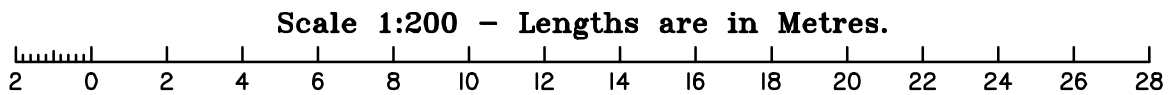
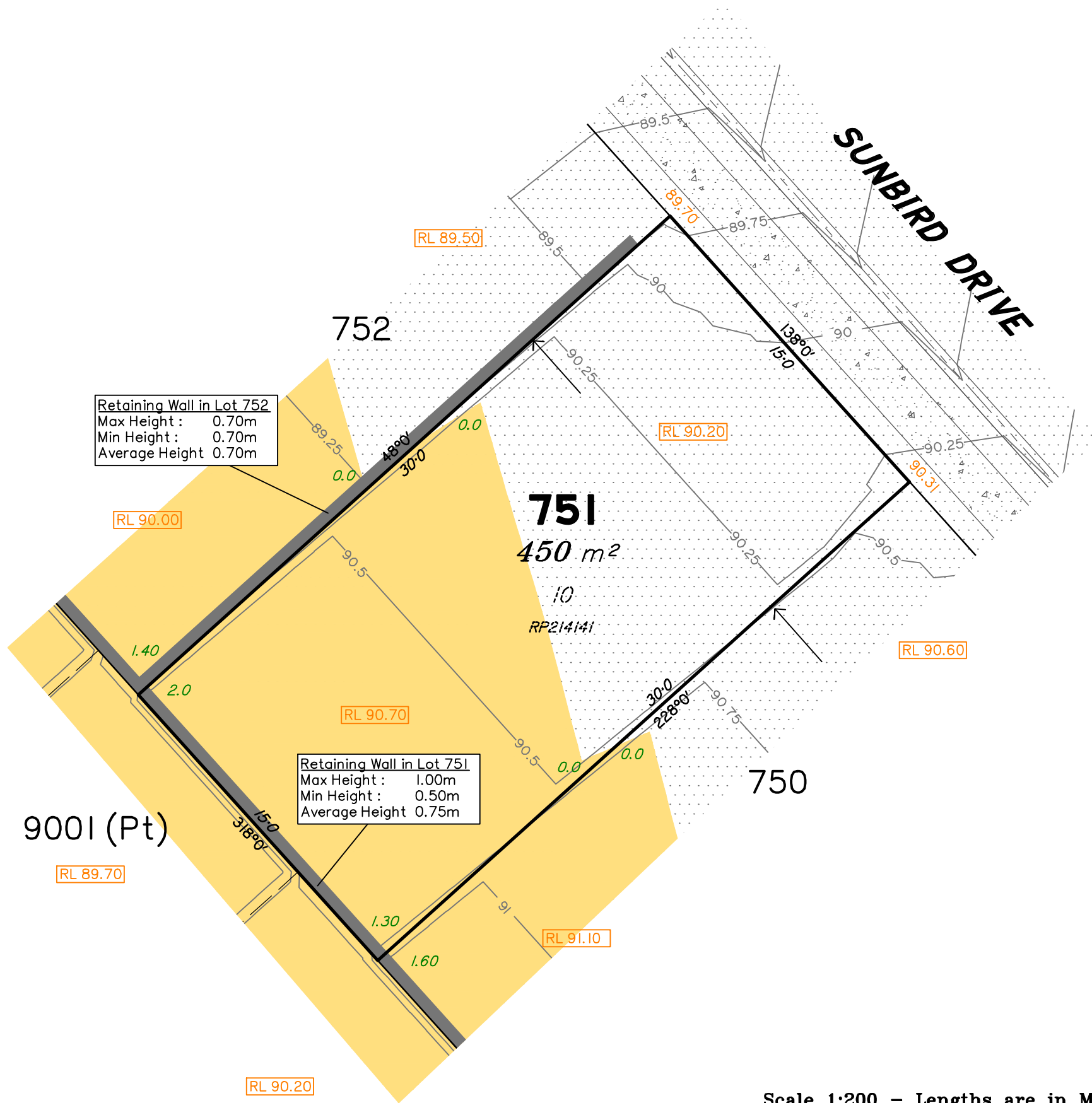

## LEGEND

- Area of Fill
- Area of Cut
- Design Contours
- Built-to-Boundary Location
- Retaining Wall
- 38.78 Finished Surface Design Level
- RL 38.78 Finished Pad Design Level
- 1.0 Depth of Fill

(Not all items in this legend may be relevant to the lot shown hereon)

## NOTES

This plan has been prepared from preliminary survey plan (SP302894) and engineering plans & mark-ups provided on the 22/03/2019 by Premise Engineering.

Lot 751 is restricted to the depth of 15.24 metres below the surface, as defined on the plan M3172.

Development Approval for reconfiguration of a lot and material change of use (Approval No. 1489/17/MAMC/B) have been approved by Ipswich City Council (14/12/2018).

Development Approval has been granted for Operational Works for the proposed lot.

All fill shall be placed and compacted in a controlled manner so that Level 1 level of responsibility may be achieved and certified as per AS3798-2007.

No.	by	Date	Description
A	TBG	29/03/19	Original Issue



Saunders Havill Group Pty Ltd ABN 24 144 972 949  
Brisbane Emerald Rockhampton  
head office 9 Thompson St Bowen Hills Q 4006  
phone 1300 123 SHG web www.saundershavill.com

surveying town planning urban design environmental management landscape architecture

This Disclosure Plan is prepared for the sole purpose of satisfying the Disclosure requirements of the Land Sales Act and SHOULD NOT be used for any other purpose, particularly As-constructed purposes. This information is compiled from Design plans only, unless otherwise stated, and therefore is subject to final survey and construction of operational works.

## Disclosure Plan for Proposed Lot 751 (Restricted) on SP302894

Described as part of Lot 861 (Restricted) on SP300832

Existing Title Reference: 51164743

Locality of Redbank Plains (Ipswich City Council)

Level Datum: AHD der.  
Origin of Levels: PM203515  
RL of Origin: 86.32  
Contour Interval: 0.25m

Scale @A3 1: 200

Plan No. 8655 S 05 DP A\_751



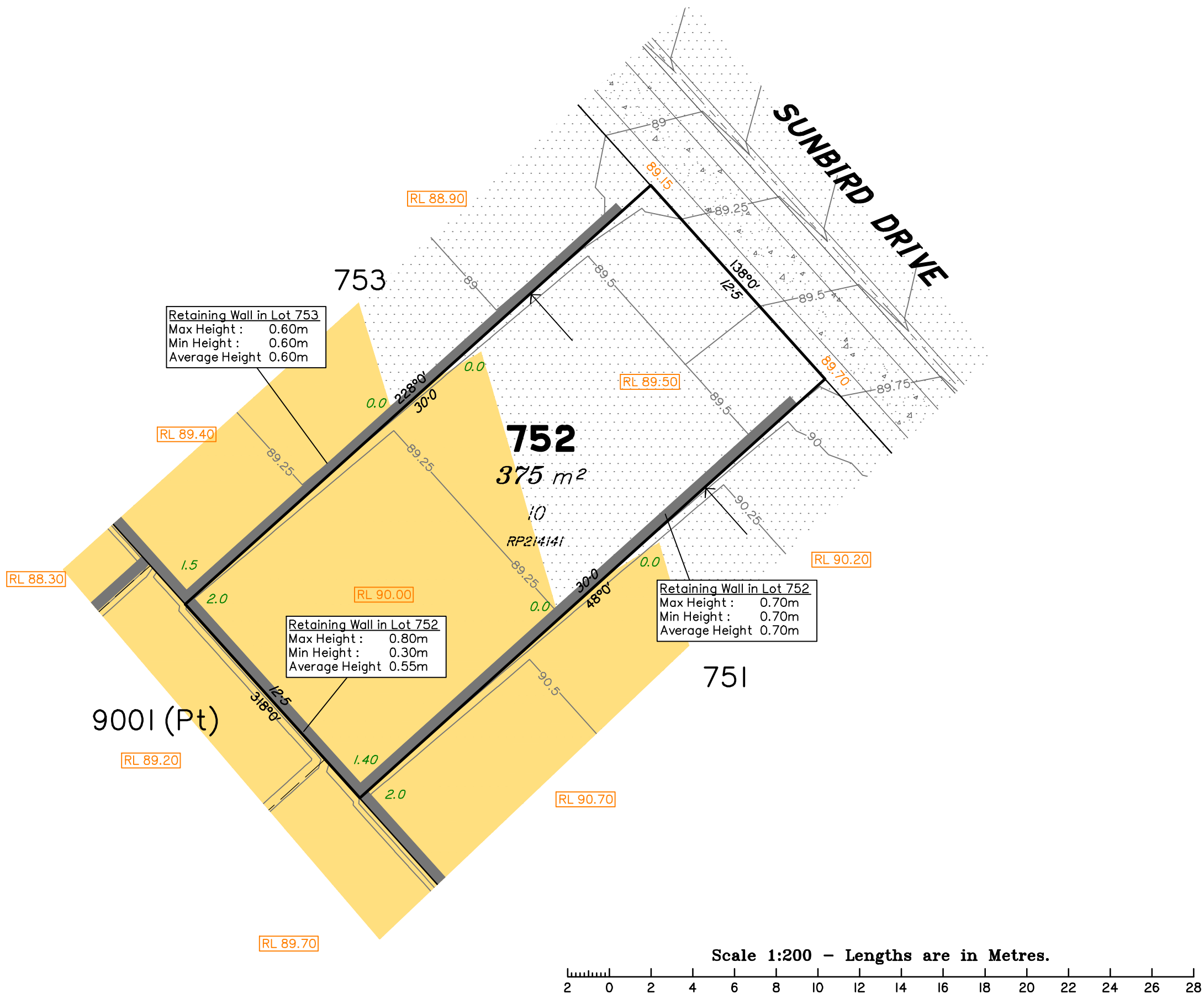

LEGEND

Area of Fill

Area of Cut

Design Contours

Built-to-Boundary Location

Retaining Wall

38.78 Finished Surface Design Level

RL 38.78 Finished Pad Design Level

1.0 Depth of Fill

(Not all items in this legend may be relevant to the lot shown hereon)

NOTES

This plan has been prepared from preliminary survey plan (SP302894) and engineering plans & mark-ups provided on the 22/03/2019 by Premise Engineering.

Lot 752 is restricted to the depth of 15.24 metres below the surface, as defined on the plan M3172.

Development Approval for reconfiguration of a lot and material change of use (Approval No. 1489/17/MAMC/B) have been approved by Ipswich City Council (14/12/2018).

Development Approval has been granted for Operational Works for the proposed lot.

All fill shall be placed and compacted in a controlled manner so that Level 1 level of responsibility may be achieved and certified as per AS3798-2007.

Issues	No.	by	Date	Description
	A	TBG	29/03/19	Original Issue

SH

saunders  
havill  
group

Saunders Havill Group Pty Ltd ABN 24 144 972 949

Brisbane ● Emerald ● Rockhampton

head office 9 Thompson St Bowen Hills Q 4006

phone 1300 123 SHG web www.saundershavill.com

● surveying ● town planning ● urban design ● environmental management ● landscape architecture

This Disclosure Plan is prepared for the sole purpose of satisfying the Disclosure requirements of the Land Sales Act and SHOULD NOT be used for any other purpose, particularly As-constructed purposes. This information is compiled from Design plans only, unless otherwise stated, and therefore is subject to final survey and construction of operational works.

Disclosure Plan for Proposed Lot 752 (Restricted) on SP302894

Described as part of Lot 861 (Restricted) on SP300832

Existing Title Reference: 51164743

Locality of Redbank Plains (Ipswich City Council)

Level Datum: AHD der.

Origin of Levels: PM203515

RL of Origin: 86.32

Contour Interval: 0.25m

Scale @A3 1: 200

Plan No. 8655 S 05 DP A\_752

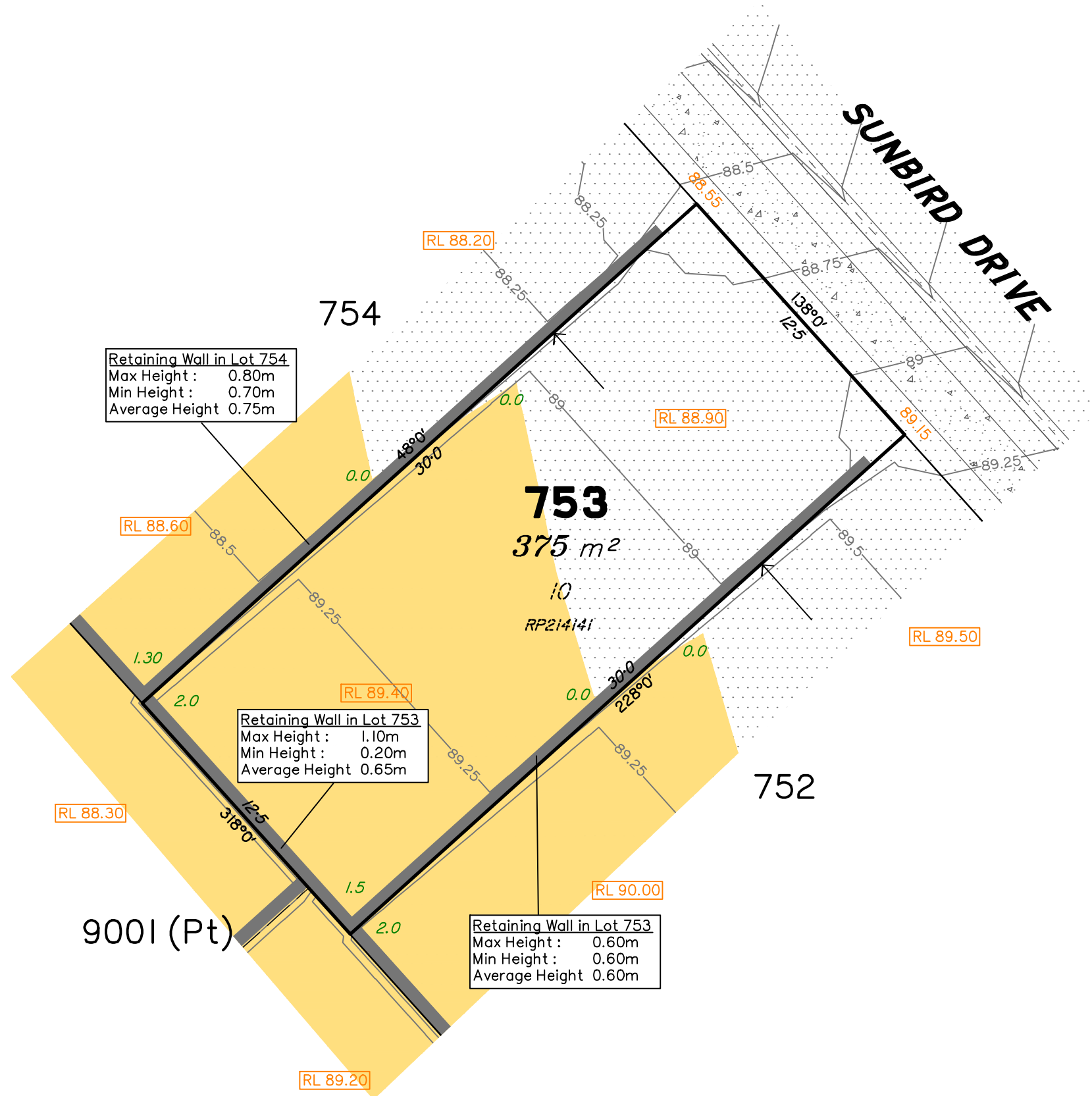

Scale 1:200 – Lengths are in Metres.

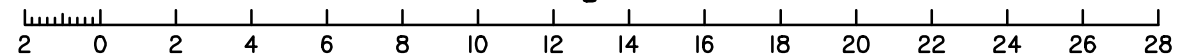

## LEGEND

- Area of Fill
- Area of Cut
- Design Contours
- Built-to-Boundary Location
- Retaining Wall
- 38.78 Finished Surface Design Level
- RL 38.78 Finished Pad Design Level
- 1.0 Depth of Fill

(Not all items in this legend may be relevant to the lot shown hereon)

## NOTES

This plan has been prepared from preliminary survey plan (SP302894) and engineering plans & mark-ups provided on the 22/03/2019 by Premise Engineering.

Lot 753 is restricted to the depth of 15.24 metres below the surface, as defined on the plan M3172.

Development Approval for reconfiguration of a lot and material change of use (Approval No. 1489/17/MAMC/B) have been approved by Ipswich City Council (14/12/2018).

Development Approval has been granted for Operational Works for the proposed lot.

All fill shall be placed and compacted in a controlled manner so that Level 1 level of responsibility may be achieved and certified as per AS3798-2007.

No.	by	Date	Description
A	TBG	29/03/19	Original Issue



Saunders Havill Group Pty Ltd ABN 24 144 972 949  
Brisbane • Emerald • Rockhampton  
head office 9 Thompson St Bowen Hills Q 4006  
phone 1300 123 SHG web www.saundershavill.com

■ surveying ■ town planning ■ urban design ■ environmental management ■ landscape architecture

This Disclosure Plan is prepared for the sole purpose of satisfying the Disclosure requirements of the Land Sales Act and SHOULD NOT be used for any other purpose, particularly As-constructed purposes. This information is compiled from Design plans only, unless otherwise stated, and therefore is subject to final survey and construction of operational works.

## Disclosure Plan for Proposed Lot 753 (Restricted) on SP302894

Described as part of Lot 861 (Restricted) on SP300832

Existing Title Reference: 51164743

Locality of Redbank Plains (Ipswich City Council)

Level Datum: AHD der.  
Origin of Levels: PM203515  
RL of Origin: 86.32  
Contour Interval: 0.25m  
Scale @A3 1: 200  
Plan No. 8655 S 05 DP A\_753

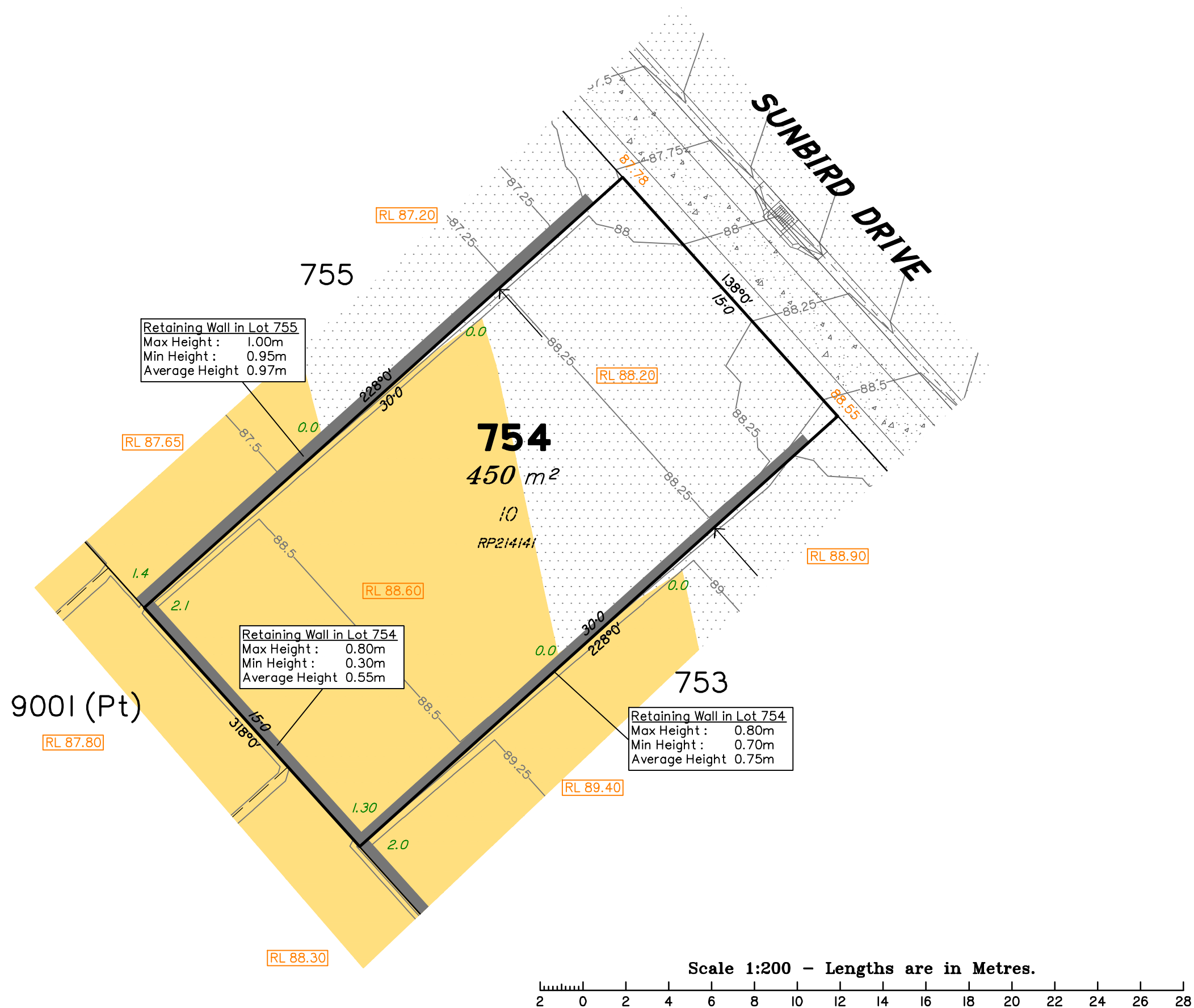

LEGEND

Area of Fill

Area of Cut

Design Contours

Built-to-Boundary Location

Retaining Wall

38.78 Finished Surface Design Level

RL 38.78 Finished Pad Design Level

1.0 Depth of Fill

(Not all items in this legend may be relevant to the lot shown hereon)

NOTES

This plan has been prepared from preliminary survey plan (SP302894) and engineering plans & mark-ups provided on the 22/03/2019 by Premise Engineering.

Lot 754 is restricted to the depth of 15.24 metres below the surface, as defined on the plan M3172.

Development Approval for reconfiguration of a lot and material change of use (Approval No. 1489/17/MAMC/B) have been approved by Ipswich City Council (14/12/2018).

Development Approval has been granted for Operational Works for the proposed lot.

All fill shall be placed and compacted in a controlled manner so that Level 1 level of responsibility may be achieved and certified as per AS3798-2007.

Issues	No.	by	Date	Description
	A	TBG	29/03/19	Original Issue

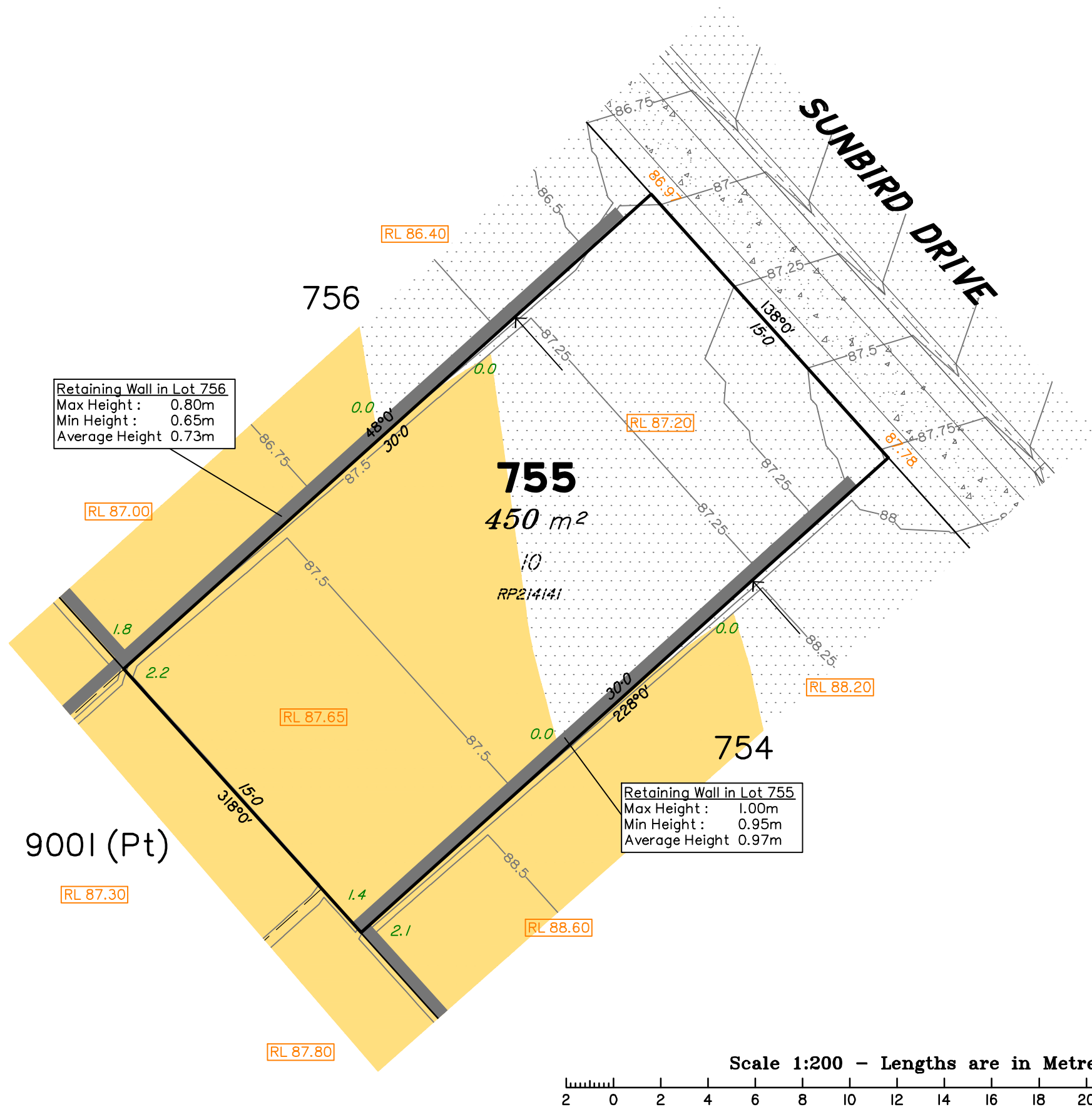

## LEGEND

- Area of Fill
- Area of Cut
- Design Contours
- Built-to-Boundary Location
- Retaining Wall
- 38.78 Finished Surface Design Level
- RL 38.78 Finished Pad Design Level
- 1.0 Depth of Fill

(Not all items in this legend may be relevant to the lot shown hereon)

## NOTES

This plan has been prepared from preliminary survey plan (SP302894) and engineering plans & mark-ups provided on the 22/03/2019 by Premise Engineering.

Lot 755 is restricted to the depth of 15.24 metres below the surface, as defined on the plan M3172.

Development Approval for reconfiguration of a lot and material change of use (Approval No. 1489/17/MAMC/B) have been approved by Ipswich City Council (14/12/2018).

Development Approval has been granted for Operational Works for the proposed lot.

All fill shall be placed and compacted in a controlled manner so that Level 1 level of responsibility may be achieved and certified as per AS3798-2007.

Issues	No.	by	Date	Description
	A	TBG	29/03/19	Original Issue



Saunders Havill Group Pty Ltd ABN 24 144 972 949  
Brisbane Emerald Rockhampton  
head office 9 Thompson St Bowen Hills Q 4006  
phone 1300 123 SHG web www.saundershavill.com

■ surveying ■ town planning ■ urban design ■ environmental management ■ landscape architecture

This Disclosure Plan is prepared for the sole purpose of satisfying the Disclosure requirements of the Land Sales Act and SHOULD NOT be used for any other purpose, particularly As-constructed purposes. This information is compiled from Design plans only, unless otherwise stated, and therefore is subject to final survey and construction of operational works.

## Disclosure Plan for Proposed Lot 755 (Restricted) on SP302894

Described as part of Lot 861 (Restricted) on SP300832  
Existing Title Reference: 51164743

Locality of Redbank Plains (Ipswich City Council)

Level Datum: AHD der.  
Origin of Levels: PM203515  
RL of Origin: 86.32  
Contour Interval: 0.25m  
Scale @A3 1: 200  
Plan No. 8655 S 05 DP A\_755



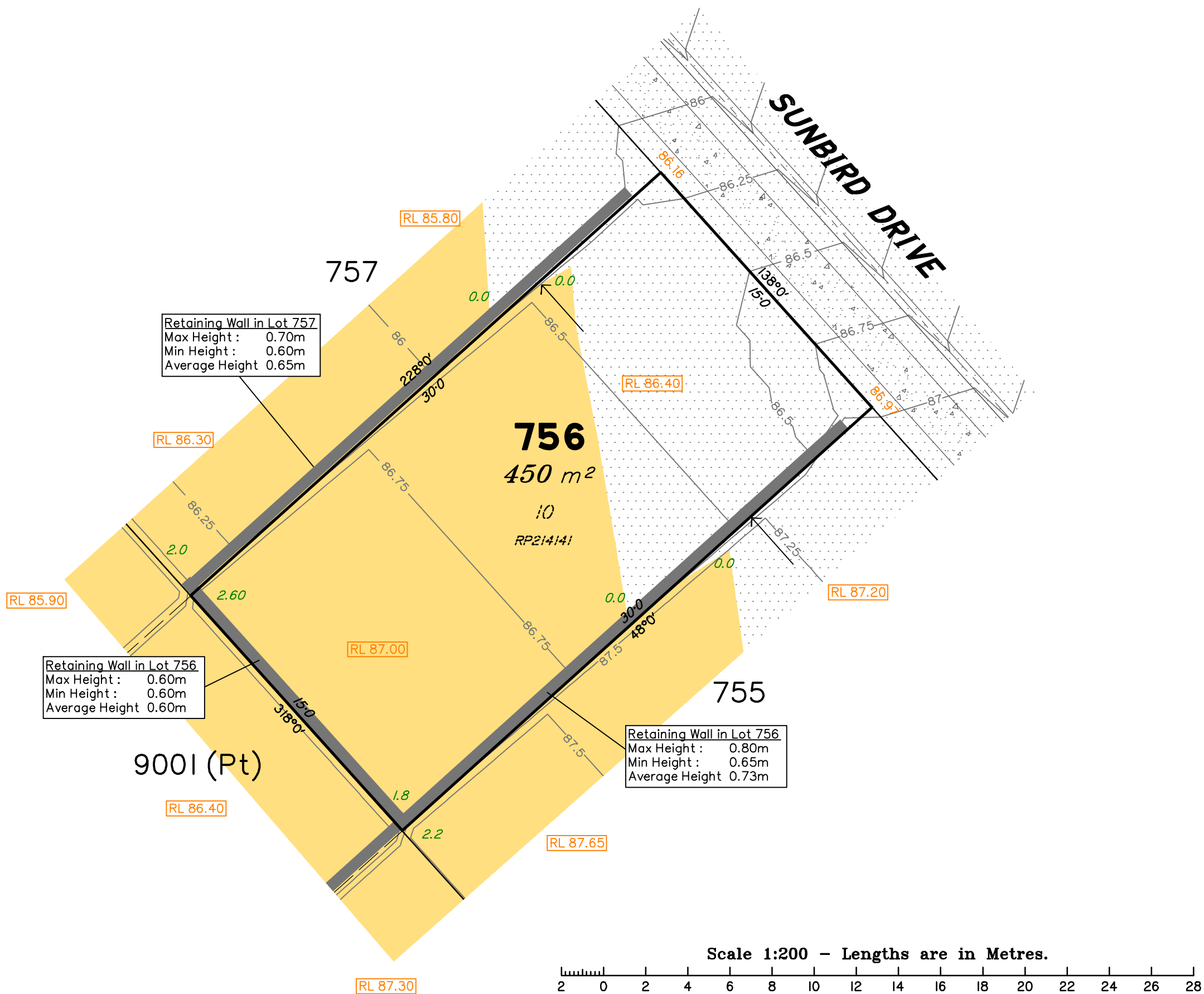

## LEGEND

- Area of Fill
- Area of Cut
- Design Contours
- Built-to-Boundary Location
- Retaining Wall
- 38.78 Finished Surface Design Level
- RL 38.78 Finished Pad Design Level
- 1.0 Depth of Fill

(Not all items in this legend may be relevant to the lot shown hereon)

## NOTES

This plan has been prepared from preliminary survey plan (SP302894) and engineering plans & mark-ups provided on the 22/03/2019 by Premise Engineering.

Lot 756 is restricted to the depth of 15.24 metres below the surface, as defined on the plan M3172.

Development Approval for reconfiguration of a lot and material change of use (Approval No. 1489/17/MAMC/B) have been approved by Ipswich City Council (14/12/2018).

Development Approval has been granted for Operational Works for the proposed lot.

All fill shall be placed and compacted in a controlled manner so that Level 1 level of responsibility may be achieved and certified as per AS3798-2007.

No.	by	Date	Description
A	TBG	29/03/19	Original Issue



Saunders Havill Group Pty Ltd ABN 24 144 972 949  
Brisbane • Emerald • Rockhampton  
head office 9 Thompson St Bowen Hills Q 4006  
phone 1300 123 SHG web www.saundershavill.com

■ surveying ■ town planning ■ urban design ■ environmental management ■ landscape architecture

This Disclosure Plan is prepared for the sole purpose of satisfying the Disclosure requirements of the Land Sales Act and SHOULD NOT be used for any other purpose, particularly As-constructed purposes. This information is compiled from Design plans only, unless otherwise stated, and therefore is subject to final survey and construction of operational works.

## Disclosure Plan for Proposed Lot 756 (Restricted) on SP302894

Described as part of Lot 861 (Restricted) on SP300832

Existing Title Reference: 51164743

Locality of Redbank Plains (Ipswich City Council)

Level Datum: AHD der.  
Origin of Levels: PM203515  
RL of Origin: 86.32  
Contour Interval: 0.25m

Scale @A3 1: 200

Plan No. 8655 S 05 DP A\_756

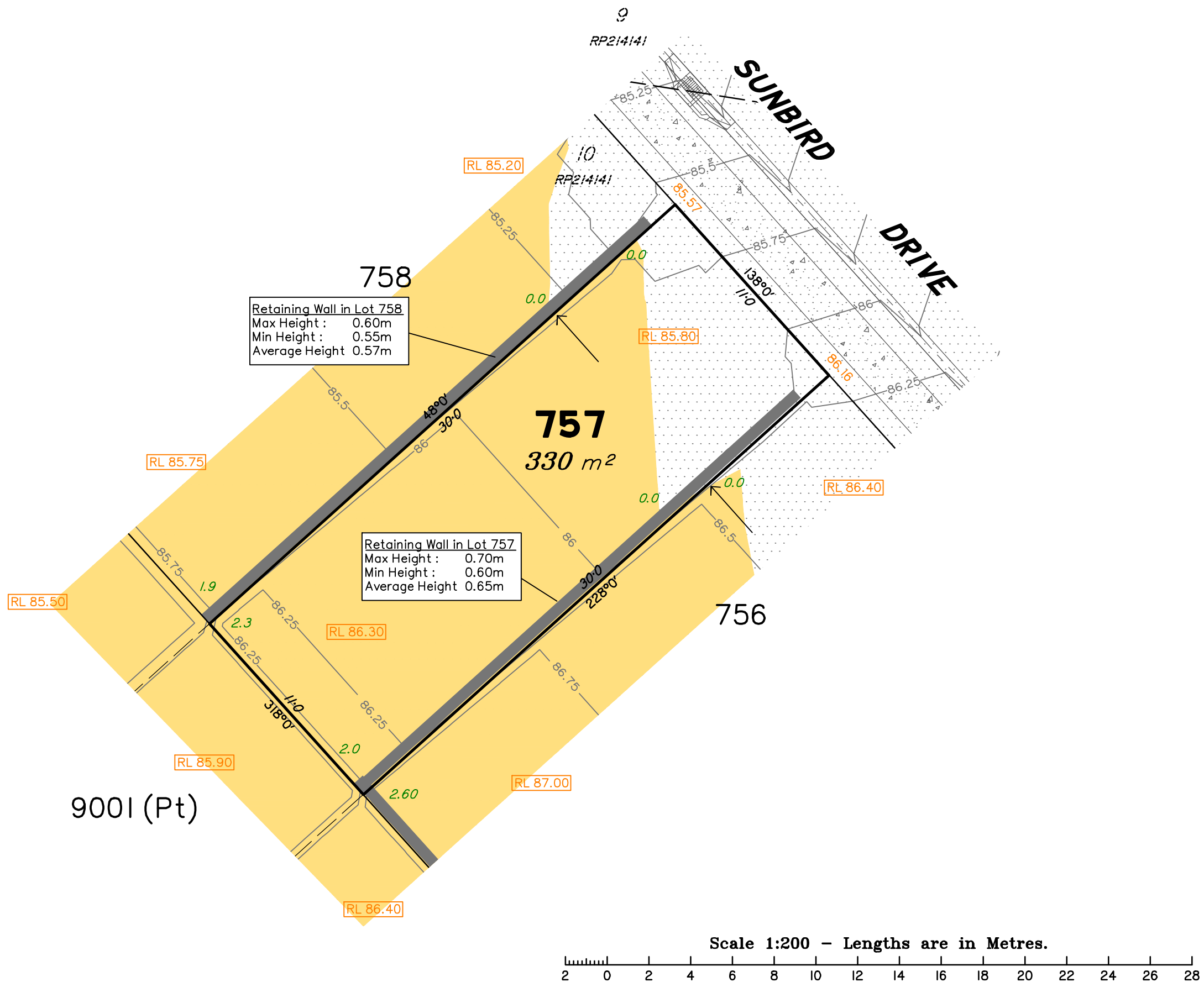

## LEGEND

- Area of Fill
- Area of Cut
- Design Contours
- Built-to-Boundary Location
- Retaining Wall
- 38.78 Finished Surface Design Level
- RL 38.78 Finished Pad Design Level
- 1.0 Depth of Fill

(Not all items in this legend may be relevant to the lot shown hereon)

## NOTES

This plan has been prepared from preliminary survey plan (SP302894) and engineering plans & mark-ups provided on the 08/08/18 & 10/08/18 by Premise Engineering.

Lot 757 is restricted to the depth of 15.24 metres below the surface, as defined on the plan M3172.

Development Approval for reconfiguration of a lot and material change of use (Application 1489/17/MAMC/B) have been approved by Ipswich City Council (14/12/2018).

Development Approval has been granted for Operational Works for the proposed lot.

All fill shall be placed and compacted in a controlled manner so that Level 1 level of responsibility may be achieved and certified as per AS3798-2007.

Issues	No.	by	Date	Description
	A	TBG	24/10/18	Original Issue



Saunders Havill Group Pty Ltd ABN 24 144 972 949  
Brisbane Emerald Rockhampton  
head office 9 Thompson St Bowen Hills Q 4006  
phone 1300 123 SHG web www.saundershavill.com

■ surveying ■ town planning ■ urban design ■ environmental management ■ landscape architecture

This Disclosure Plan is prepared for the sole purpose of satisfying the Disclosure requirements of the Land Sales Act and SHOULD NOT be used for any other purpose, particularly As-constructed purposes. This information is compiled from Design plans only, unless otherwise stated, and therefore is subject to final survey and construction of operational works.

## Disclosure Plan for Proposed Lot 757 (Restricted) on SP302894

Described as part of Lot 861 (Restricted) on SP300832

Existing Title Reference: 51164743

Locality of Redbank Plains (Ipswich City Council)

Level Datum: AHD der.  
Origin of Levels: PM203515  
RL of Origin: 86.32  
Contour Interval: 0.25m

Scale @A3 1: 200

Plan No. 8655 S 05 DP A\_757

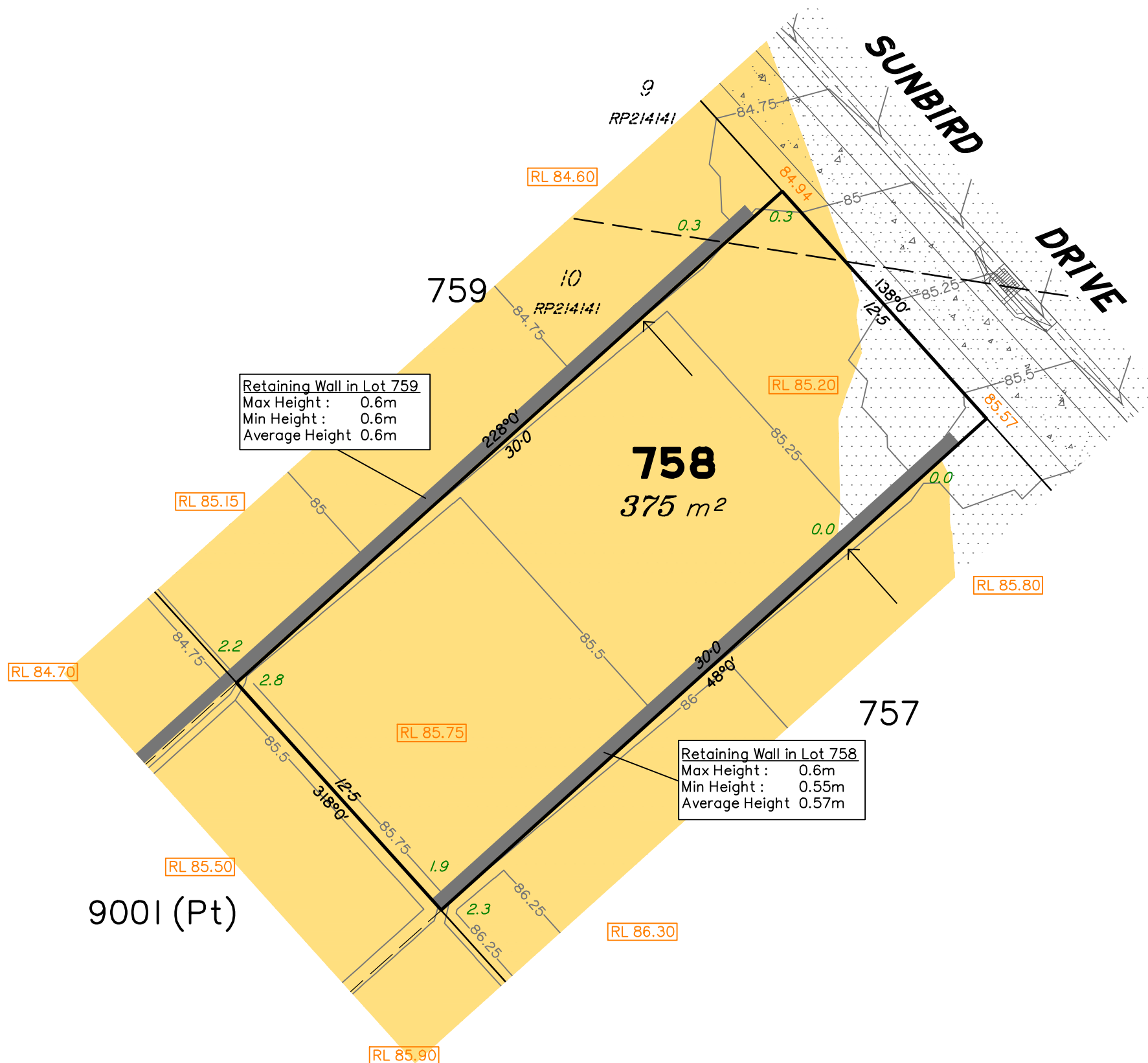

## LEGEND

- Area of Fill
- Area of Cut
- Design Contours
- Built-to-Boundary Location
- Retaining Wall
- 38.78 Finished Surface Design Level
- RL 38.78 Finished Pad Design Level
- 1.0 Depth of Fill

(Not all items in this legend may be relevant to the lot shown hereon)

## NOTES

This plan has been prepared from preliminary survey plan (SP302894) and engineering plans & mark-ups provided on the 08/08/18 & 10/08/18 by Premise Engineering.

Lot 758 is restricted to the depth of 15.24 metres below the surface, as defined on the plan M3172.

Development Approval for reconfiguration of a lot and material change of use (Application 1489/17/MAMC/B) have been approved by Ipswich City Council (14/12/2018).

Development Approval has been granted for Operational Works for the proposed lot.

All fill shall be placed and compacted in a controlled manner so that Level 1 level of responsibility may be achieved and certified as per AS3798-2007.

No.	by	Date	Description
A	TBG	24/10/18	Original Issue



Saunders Havill Group Pty Ltd ABN 24 144 972 949  
Brisbane Emerald Rockhampton  
head office 9 Thompson St Bowen Hills Q 4006  
phone 1300 123 SHG web www.saundershavill.com

surveying town planning urban design environmental management landscape architecture

This Disclosure Plan is prepared for the sole purpose of satisfying the Disclosure requirements of the Land Sales Act and SHOULD NOT be used for any other purpose, particularly As-constructed purposes. This information is compiled from Design plans only, unless otherwise stated, and therefore is subject to final survey and construction of operational works.

## Disclosure Plan for Proposed Lot 758 (Restricted) on SP302894

Described as part of Lot 861 (Restricted) on SP300832

Existing Title Reference: 51164743

Locality of Redbank Plains (Ipswich City Council)

Level Datum: AHD der.  
Origin of Levels: PM203515  
RL of Origin: 86.32  
Contour Interval: 0.25m

Scale @A3 1: 200

Plan No. 8655 S 05 DP A\_758

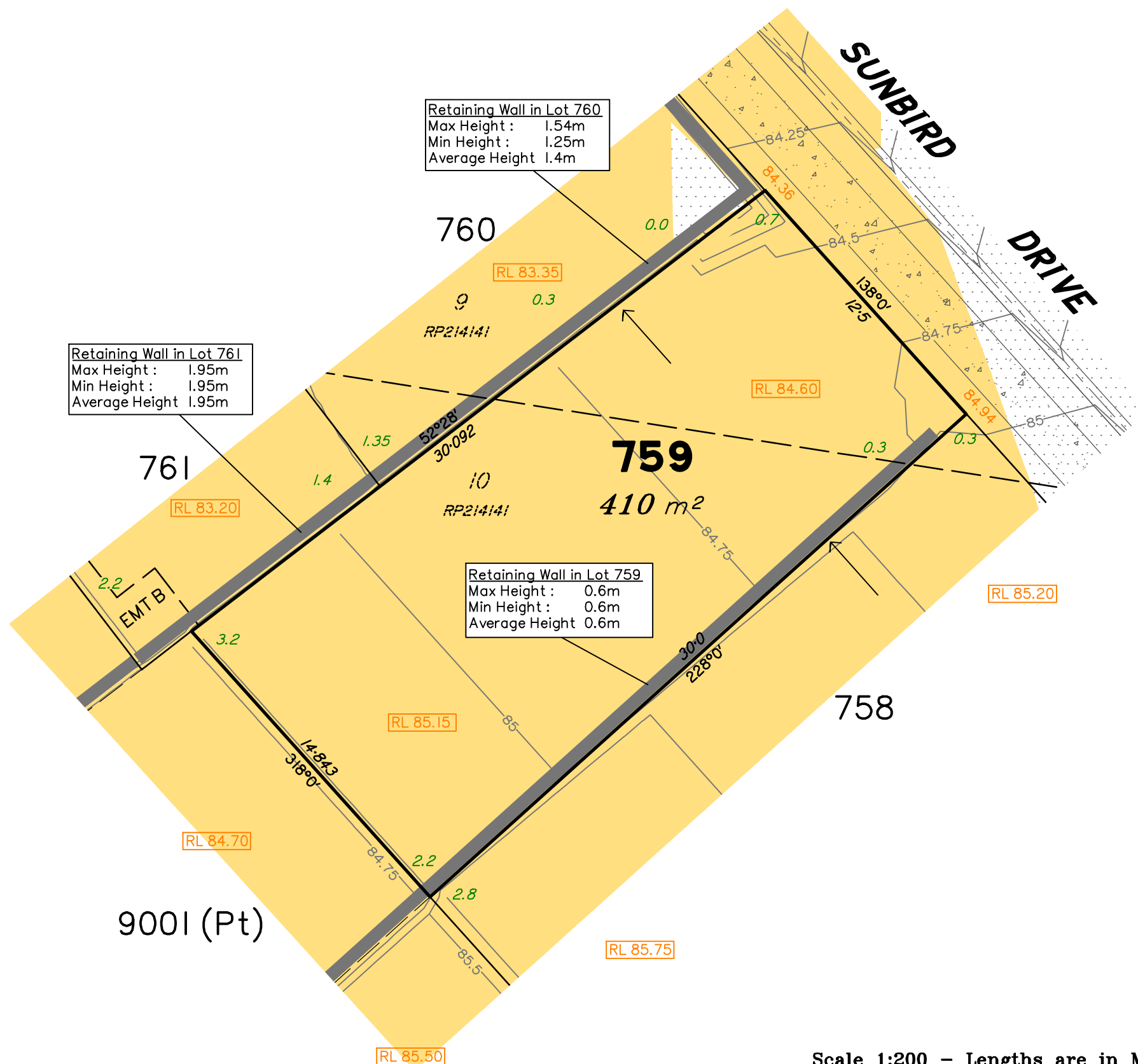

## LEGEND

- Area of Fill
- Area of Cut
- Design Contours
- Built-to-Boundary Location
- Retaining Wall
- 38.78 Finished Surface Design Level
- RL 38.78 Finished Pad Design Level
- 1.0 Depth of Fill

(Not all items in this legend may be relevant to the lot shown hereon)

## NOTES

This plan has been prepared from preliminary survey plan (SP302894) and engineering plans & mark-ups provided on the 08/08/18 & 10/08/18 by Premise Engineering.

Lot 759 is restricted to the depth of 15.24 metres below the surface, as defined on the plan M3172.

Development Approval for reconfiguration of a lot and material change of use (Application 1489/17/MAMC/B) have been approved by Ipswich City Council (14/12/2018).

Development Approval has been granted for Operational Works for the proposed lot.

All fill shall be placed and compacted in a controlled manner so that Level 1 level of responsibility may be achieved and certified as per AS3798-2007.

No.	by	Date	Description
A	TBG	22/10/18	Original Issue



Saunders Havill Group Pty Ltd ABN 24 144 972 949  
Brisbane ● Emerald ● Rockhampton  
head office 9 Thompson St Bowen Hills Q 4006  
phone 1300 123 SHG web www.saundershavill.com

■ surveying ■ town planning ■ urban design ■ environmental management ■ landscape architecture

This Disclosure Plan is prepared for the sole purpose of satisfying the Disclosure requirements of the Land Sales Act and SHOULD NOT be used for any other purpose, particularly As-constructed purposes. This information is compiled from Design plans only, unless otherwise stated, and therefore is subject to final survey and construction of operational works.

## Disclosure Plan for Proposed Lot 759 (Restricted) on SP302894

Described as part of Lot 861 (Restricted) on SP300832

Existing Title Reference: 51164743

Locality of Redbank Plains (Ipswich City Council)

Level Datum: AHD der.  
Origin of Levels: PM203515  
RL of Origin: 86.32  
Contour Interval: 0.25m

Scale @A3 1: 200

Plan No. 8655 S 05 DP A\_759



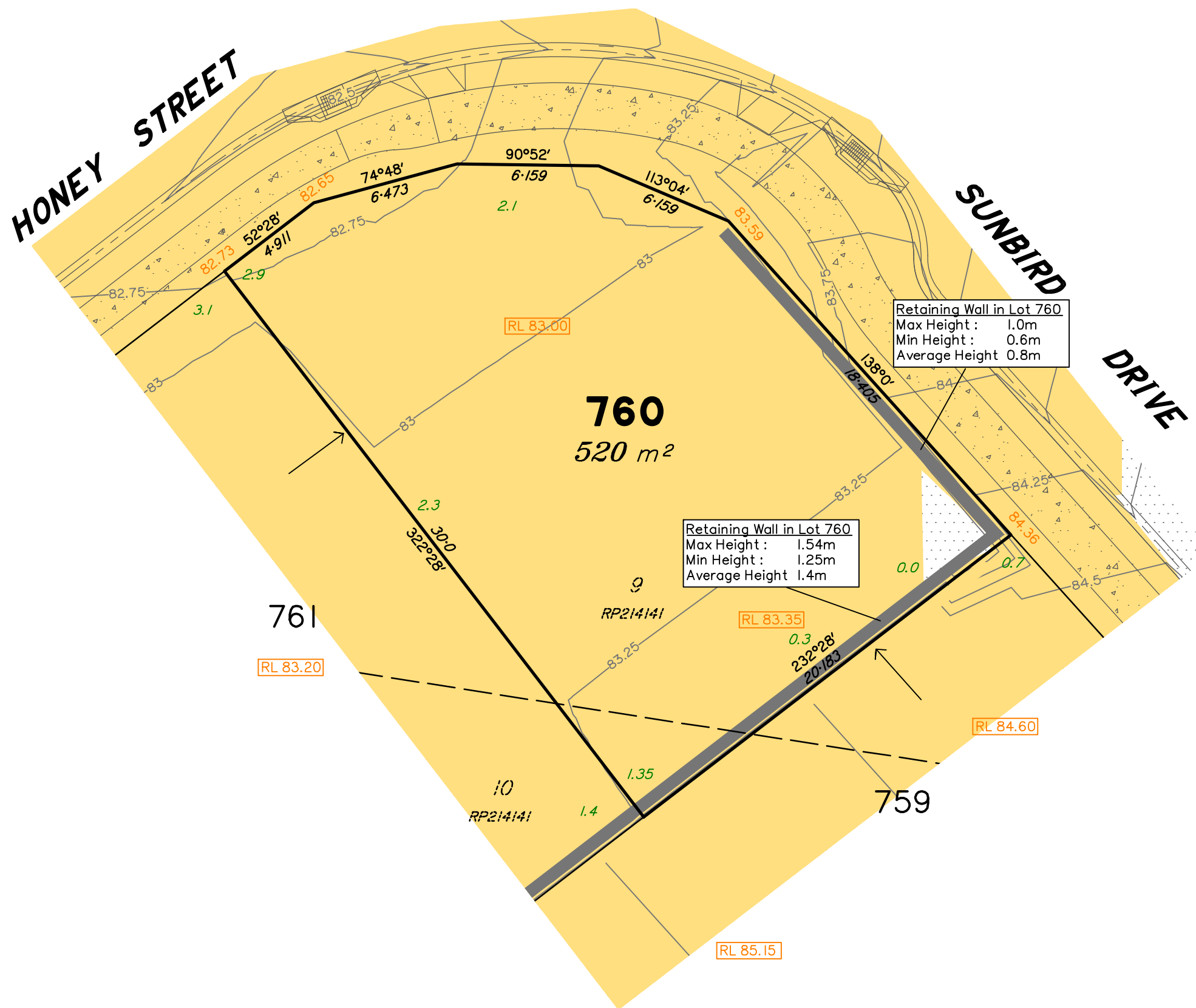

Scale 1:200 – Lengths are in Metres.

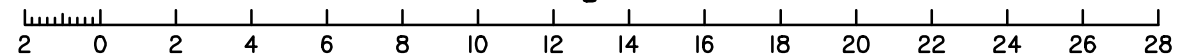

## LEGEND

- Area of Fill
- Area of Cut
- Design Contours
- Built-to-Boundary Location
- Retaining Wall
- 38.78 Finished Surface Design Level
- RL 38.78 Finished Pad Design Level
- 1.0 Depth of Fill

(Not all items in this legend may be relevant to the lot shown hereon)

## NOTES

This plan has been prepared from preliminary survey plan (SP302894) and engineering plans & mark-ups provided on the 08/08/18 & 10/08/18 by Premise Engineering.

Lot 760 is restricted to the depth of 15.24 metres below the surface, as defined on the plan M3172.

Development Approval for reconfiguration of a lot and material change of use (Application 1489/17/MAMC/B) have been approved by Ipswich City Council (14/12/2018).

Development Approval has been granted for Operational Works for the proposed lot.

All fill shall be placed and compacted in a controlled manner so that Level 1 level of responsibility may be achieved and certified as per AS3798-2007.

No.	by	Date	Description
A	TBG	04/06/18	Original Issue
B	TBG	30/08/18	Earthworks Update over Stage 14
C	TBG	24/10/18	Lot numbers changed



Saunders Havill Group Pty Ltd ABN 24 144 972 949  
Brisbane ● Emerald ● Rockhampton  
head office 9 Thompson St Bowen Hills Q 4006  
phone 1300 123 SHG web www.saundershavill.com

■ surveying ■ town planning ■ urban design ■ environmental management ■ landscape architecture

This Disclosure Plan is prepared for the sole purpose of satisfying the Disclosure requirements of the Land Sales Act and SHOULD NOT be used for any other purpose, particularly As-constructed purposes. This information is compiled from Design plans only, unless otherwise stated, and therefore is subject to final survey and construction of operational works.

## Disclosure Plan for Proposed Lot 760 (Restricted) on SP302894

Described as part of Lot 861 (Restricted) on SP300832

Existing Title Reference: 51164743

Locality of Redbank Plains (Ipswich City Council)

Level Datum: AHD der.  
Origin of Levels: PM203515  
RL of Origin: 86.32  
Contour Interval: 0.25m

Scale @A3 1: 200

Plan No. 8655 S 05 DP C\_760

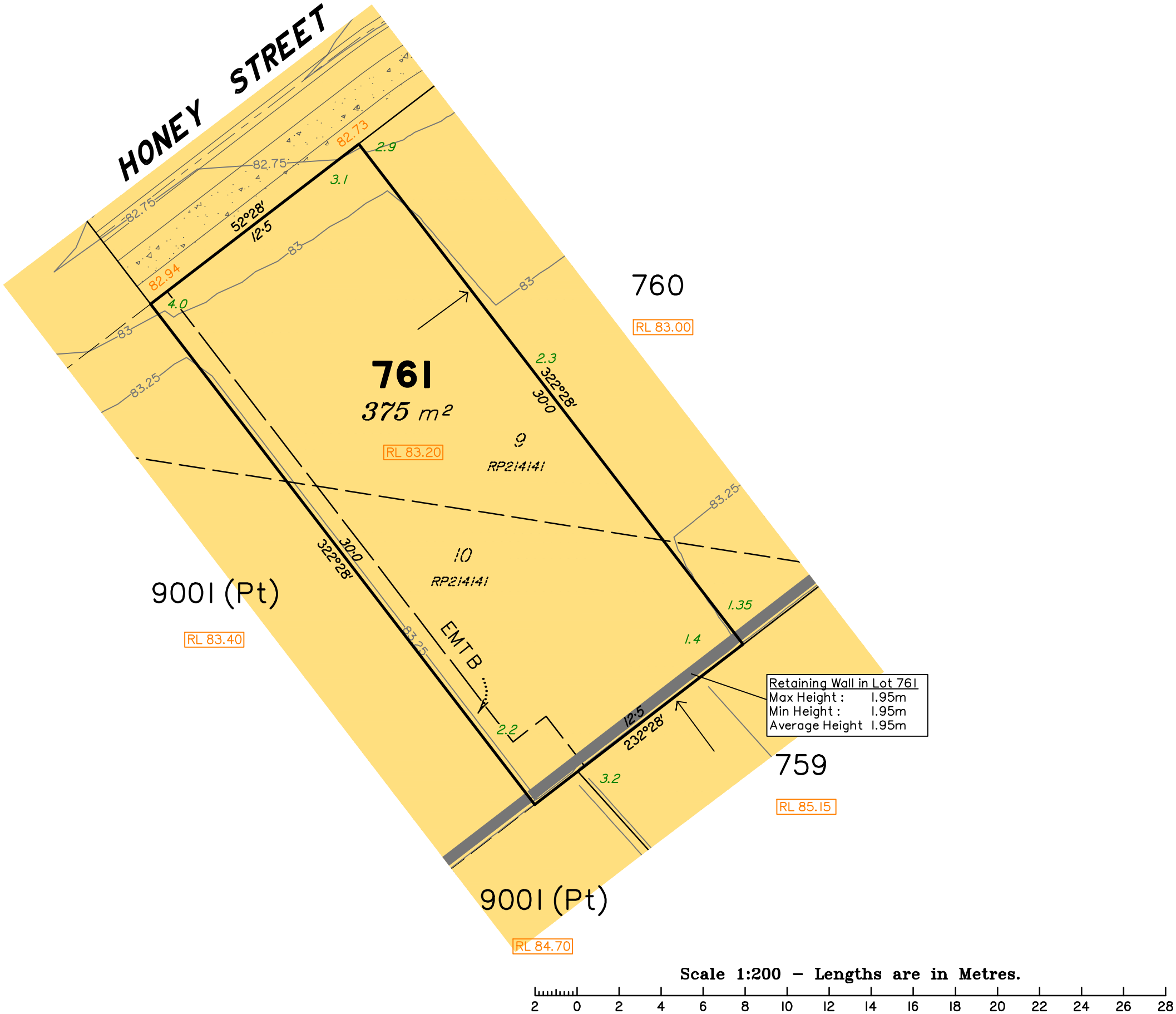

LEGEND

Area of Fill

Area of Cut

Design Contours

Built-to-Boundary Location

Retaining Wall

38.78 Finished Surface Design Level

RL 38.78 Finished Pad Design Level

1.0 Depth of Fill

(Not all items in this legend may be relevant to the lot shown hereon)

NOTES

This plan has been prepared from preliminary survey plan (SP302894) and engineering plans & mark-ups provided on the 22/03/2019 by Premise Engineering.

Lot 761 is restricted to the depth of 15.24 metres below the surface, as defined on the plan M3172.

Development Approval for reconfiguration of a lot and material change of use (Application 1489/17/MAMC/B) have been approved by Ipswich City Council (14/12/2018).

Development Approval has been granted for Operational Works for the proposed lot.

All fill shall be placed and compacted in a controlled manner so that Level 1 level of responsibility may be achieved and certified as per AS3798-2007.

Lot 761 contains Easement B on SP302894 for services benefiting Queensland Urban Utilities.

Issues	No.	by	Date	Description
	A	TBG	04/06/18	Original Issue
	B	TBG	30/08/18	Earthworks Update over Stage 14
	C	TBG	24/10/18	Lot numbers updated
	D	TBG	29/03/19	Emt & Built to Bdy amended.



Saunders Havill Group Pty Ltd ABN 24 144 972 949  
Brisbane Emerald Rockhampton  
head office 9 Thompson St Bowen Hills Q 4006  
phone 1300 123 SHG web www.saundershavill.com

■ surveying ■ town planning ■ urban design ■ environmental management ■ landscape architecture

This Disclosure Plan is prepared for the sole purpose of satisfying the Disclosure requirements of the Land Sales Act and SHOULD NOT be used for any other purpose, particularly As-constructed purposes. This information is compiled from Design plans only, unless otherwise stated, and therefore is subject to final survey and construction of operational works.

Disclosure Plan for Proposed Lot 761 (Restricted) on SP302894  
Described as part of Lot 861 (Restricted) on SP300832  
Existing Title Reference: 51164743

Locality of Redbank Plains (Ipswich City Council)

Level Datum: AHD der.  
Origin of Levels: PM203515  
RL of Origin: 86.32  
Contour Interval: 0.25m  
Scale @A3 1: 200  
Plan No. 8655 S 05 DP D\_761

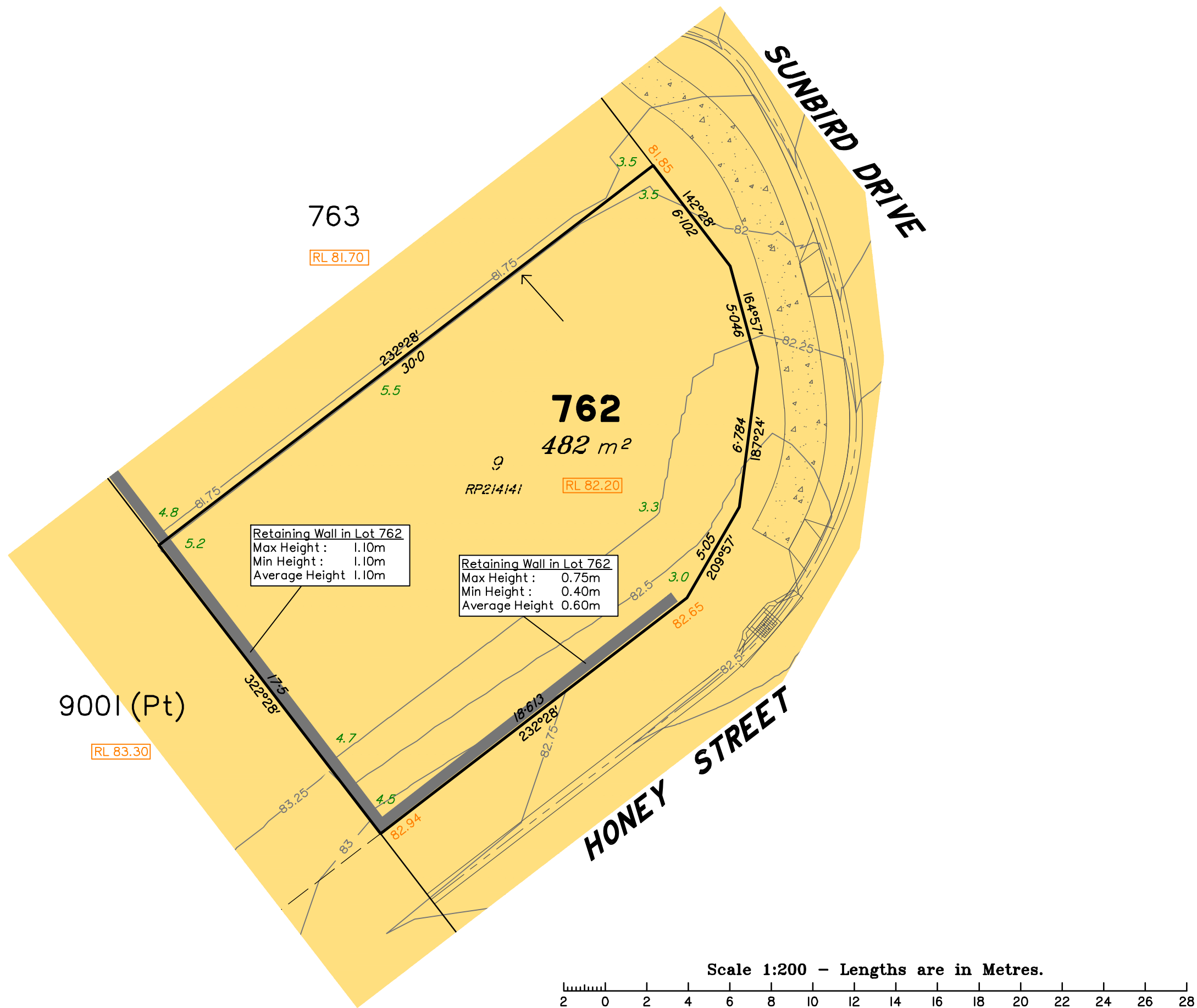

#### LEGEND

- Area of Fill
- Area of Cut
- Design Contours
- Built-to-Boundary Location
- Retaining Wall
- 38.78 Finished Surface Design Level
- RL 38.78 Finished Pad Design Level
- 1.0 Depth of Fill

(Not all items in this legend may be relevant to the lot shown hereon)

#### NOTES

- This plan has been prepared from preliminary survey plan (SP302894) and engineering plans & mark-ups provided on the 08/08/18 & 10/08/18 by Premise Engineering.
- Lot 762 is restricted to the depth of 15.24 metres below the surface, as defined on the plan M3172.
- Development Approval for reconfiguration of a lot and material change of use (Application 1489/17/MAMC/B) have been approved by Ipswich City Council (14/12/2018).
- Development Approval has been granted for Operational Works for the proposed lot.
- All fill shall be placed and compacted in a controlled manner so that Level 1 level of responsibility may be achieved and certified as per AS3798-2007.

Issues	No.	by	Date	Description
	A	TBG	04/06/18	Original Issue
	B	TBG	30/08/18	Earthworks Update over Stage 14
	C	TBG	24/10/18	Lot numbers changed

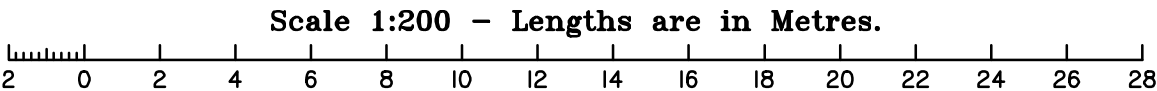
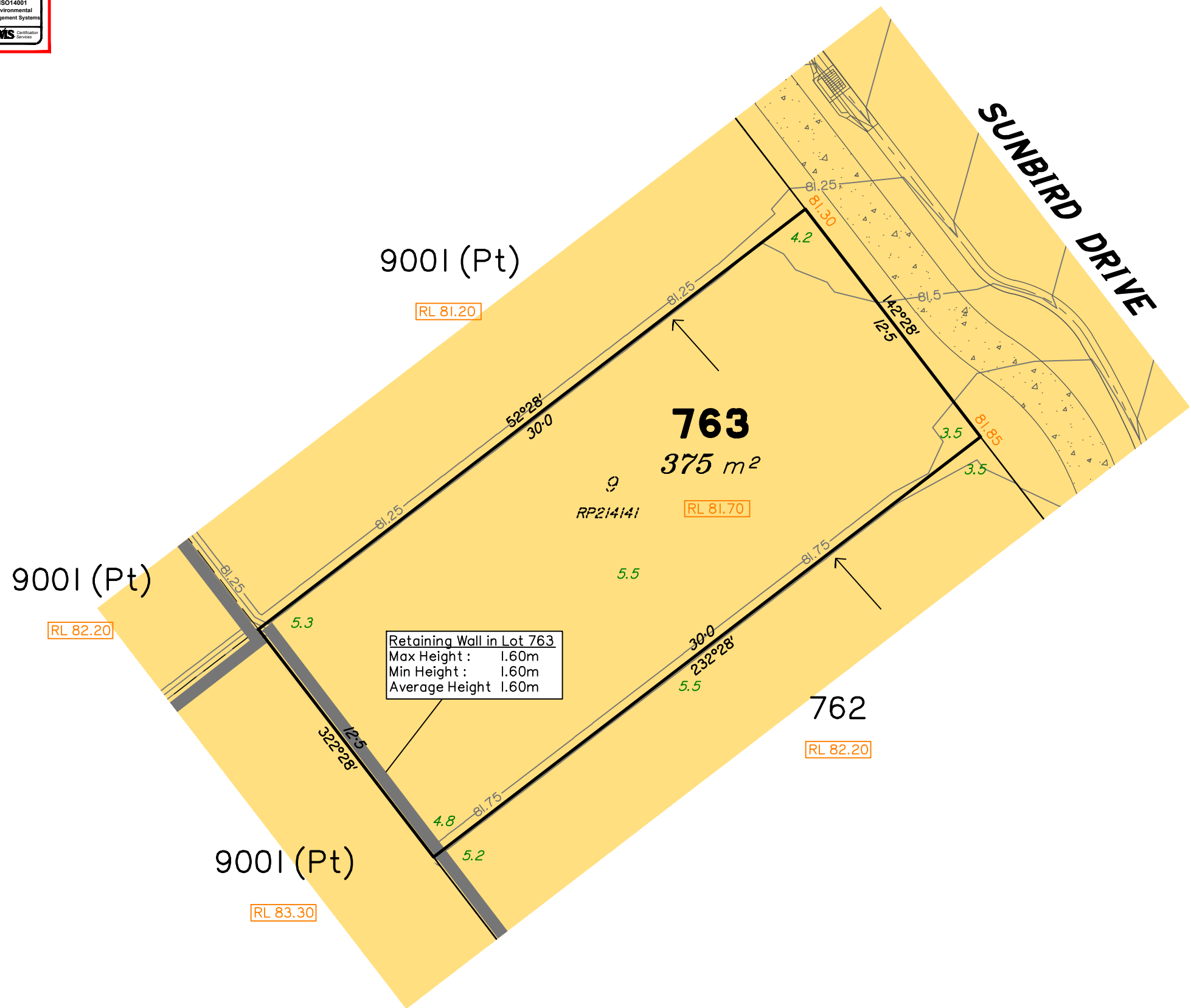

LEGEND

Area of Fill

Area of Cut

Design Contours

Built-to-Boundary Location

Retaining Wall

38.78 Finished Surface Design Level

RL 38.78 Finished Pad Design Level

1.0 Depth of Fill

(Not all items in this legend may be relevant to the lot shown hereon)

NOTES

This plan has been prepared from preliminary survey plan (SP302894) and engineering plans & mark-ups provided on the 08/08/18 & 10/08/18 by Premise Engineering.

Lot 763 is restricted to the depth of 15.24 metres below the surface, as defined on the plan M3172.

Development Approval for reconfiguration of a lot and material change of use (Application 1489/17/MAMC/B) have been approved by Ipswich City Council (14/12/2018).

Development Approval has been granted for Operational Works for the proposed lot.

All fill shall be placed and compacted in a controlled manner so that Level 1 level of responsibility may be achieved and certified as per AS3798-2007.

Issues	No.	by	Date	Description
	A	TBG	04/06/18	Original Issue
	B	TBG	30/08/18	Earthworks Update over Stage 14
	C	TBG	24/10/18	Lot numbers changed

SH

saunders  
havill  
group

Saunders Havill Group Pty Ltd ABN 24 144 972 949

Brisbane ● Emerald ● Rockhampton

head office 9 Thompson St Bowen Hills Q 4006

phone 1300 123 SHG web www.saundershavill.com

● surveying ● town planning ● urban design ● environmental management ● landscape architecture

This Disclosure Plan is prepared for the sole purpose of satisfying the Disclosure requirements of the Land Sales Act and SHOULD NOT be used for any other purpose, particularly As-constructed purposes. This information is compiled from Design plans only, unless otherwise stated, and therefore is subject to final survey and construction of operational works.

Disclosure Plan for Proposed Lot 763 (Restricted) on SP302894

Described as part of Lot 861 (Restricted) on SP300832

Existing Title Reference: 51164743

Locality of Redbank Plains (Ipswich City Council)

Level Datum: AHD der.

Origin of Levels: PM203515

RL of Origin: 86.32

Contour Interval: 0.25m

Scale @A3 1: 200

Plan No. 8655 S 05 DP C\_763



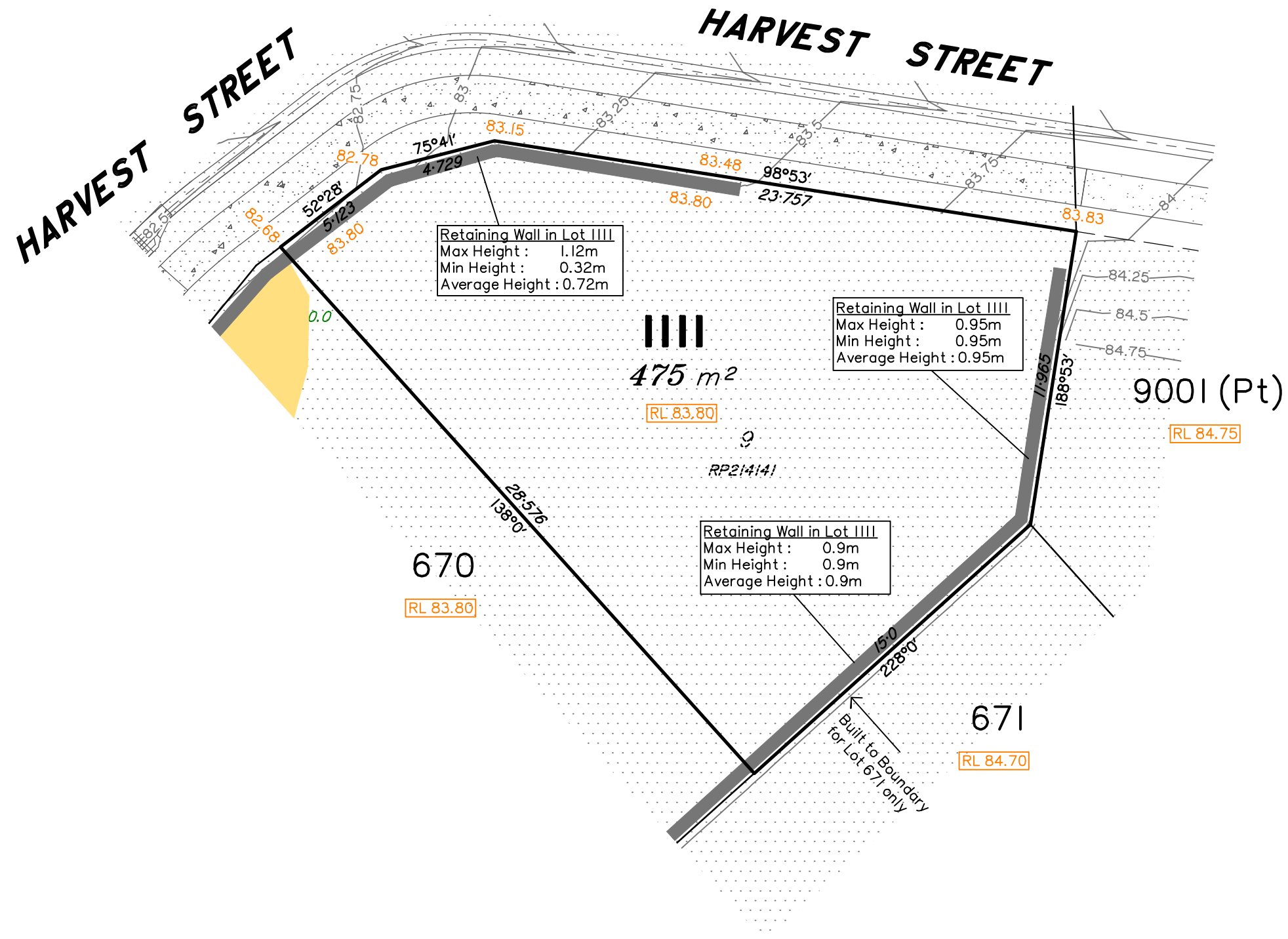

**LEGEND**

- Area of Fill
- Area of Cut
- Design Contours
- Built-to-Boundary Location
- Retaining Wall
- 38.78 Finished Surface Design Level
- RL 38.78 Finished Pad Design Level
- 1.0 Depth of Fill

(Not all items in this legend may be relevant to the lot shown hereon)

**NOTES**

This plan has been prepared from preliminary survey plan (SP302894) and engineering plans & mark-ups provided on the 22/03/2019 by Premise Engineering.

Lot 1111 is restricted to the depth of 15.24 metres below the surface, as defined on the plan M3172.

Development Approval for reconfiguration of a lot and material change of use (Application 1489/17/MAMC/B) have been approved by Ipswich City Council (14/12/2018).

Development Approval has been granted for Operational Works for the proposed lot.

All fill shall be placed and compacted in a controlled manner so that Level 1 level of responsibility may be achieved and certified as per AS3798-2007.

Issues	No.	by	Date	Description
	A	TBG	29/03/19	Original Issue