

Jumping Creek

Home is here.

LOT 1411

LOT PLAN LAYOUT

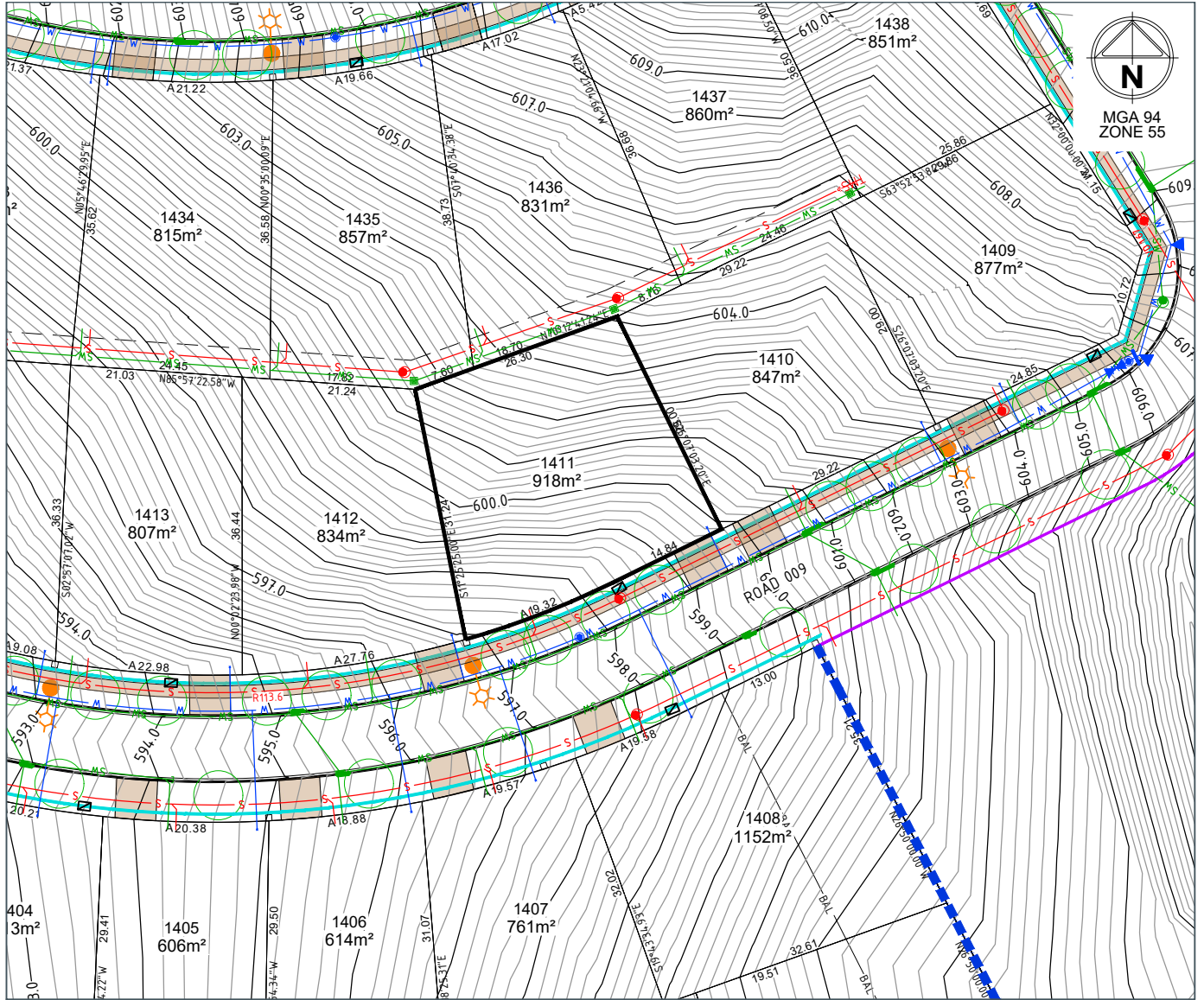

LOT LAYOUT - SCALE 1:400 (A4)

REVISION A

DATE 18/05/2022

LEGEND

LOT BOUNDARY	—	SERVICES TRENCH (Electricity, NBN)	—
FINISHED SURFACE	—	STREETLIGHT	☀
CONTOURS (0.2m)	—590—	STATION	□
BLOCK AREA / BOUNDARY LENGTH	400m ² 4.54	ELECTRICAL PILLAR / PIT	□
BLOCK BEARING	90°00'00"	NBN PIT	□
EASEMENT (Sewer and/or Stormwater)	---	SUGGESTED DRIVEWAY LOCATION	▭
DRAINAGE / STRUCTURE	—SW—		
SEWER / STRUCTURE	—S—		
WATER	—W—		

STREET TREE/EXISTING TREE	○
PATH (1.5m wide)	—
RETAINING WALL	▬
BAL 29 LINE	—BAL—
COLOURBOND FENCE (BY DEVELOPER)	—
FARM FENCE (BY DEVELOPER)	—

LOCALITY PLAN



DRAFT

© Spiire Australia Pty Ltd All Rights Reserved
 This document is produced by Spiire Australia Pty Ltd solely for the benefit of and use by the client in accordance with the terms of the retainer. Spiire Australia Pty Ltd does not and shall not assume any responsibility or liability whatsoever to any third party arising out of any use or reliance by third party on the content of this document.

Disclaimer: All care has been taken in the preparation of this material. No responsibility is taken by the vendor for any errors or omissions, and details may be subject to change. Artwork, images and plans are artists impressions only and are not relied on as a definitive reference. All road designs, contours, lot sizes, lot dimensions, easements, covenants, trees, streetlights, substations, pit and pillars are preliminary only and are subject to final survey. For final Lot numbers refer registered deposited plans (DP).



file name: 307857CE35040400_layout_name_CE361.dwg, plotted by: Benjamin Carroll, file location: G:\307857\307857\civil\ALCAD\Lot_Distorsure_Plan\ALCAD.plt, date: 20/05/2022 9:12 AM, Sheet 1 of 1

Jumping Creek

Home is here.

LOT 1412

LOT PLAN LAYOUT

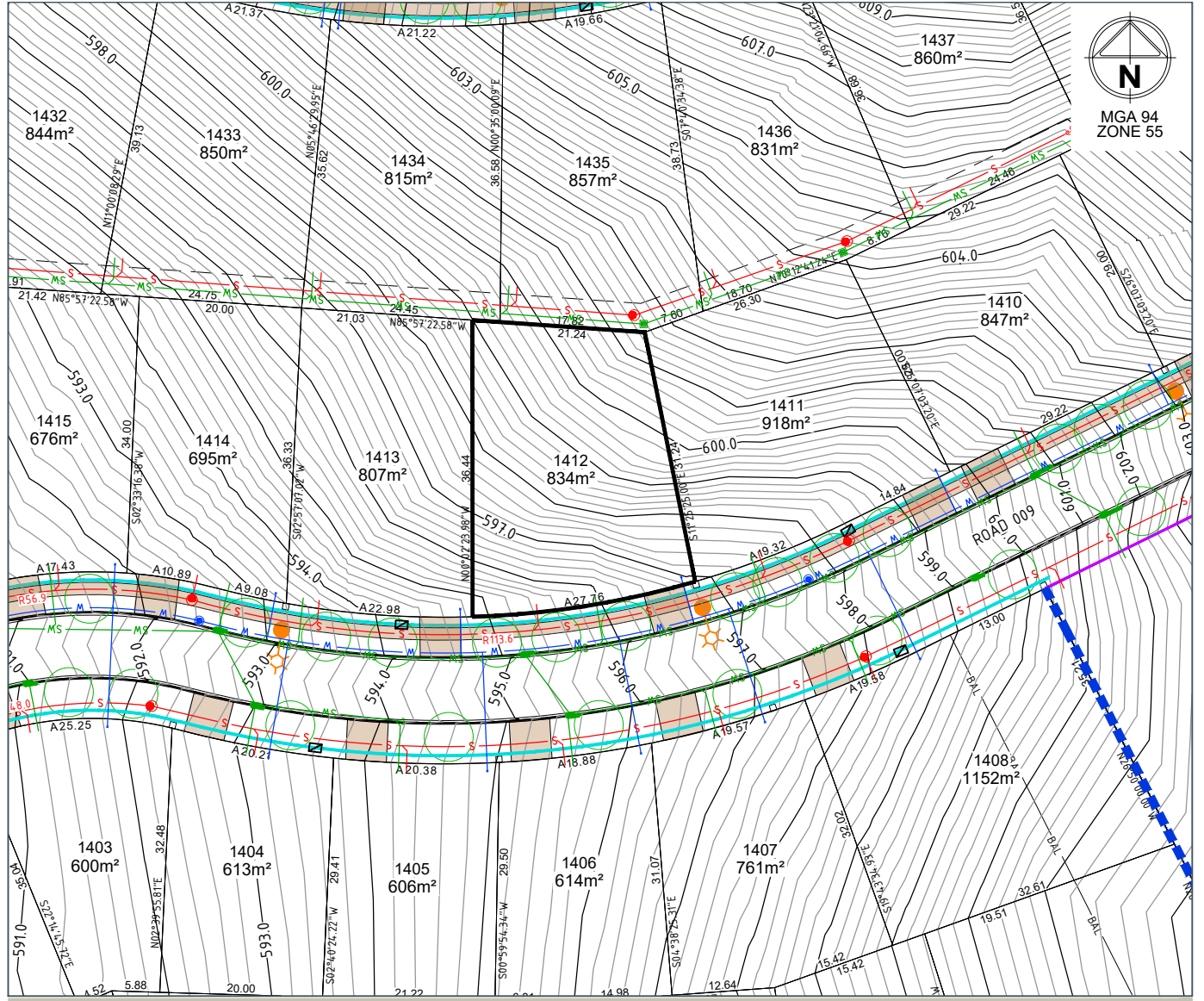

LOT LAYOUT - SCALE 1:400 (A4)

REVISION A

DATE 18/05/2022

LEGEND

- LOT BOUNDARY
- FINISHED SURFACE
- CONTOURS (0.2m)
- BLOCK AREA / BOUNDARY LENGTH
- BLOCK BEARING
- EASEMENT (Sewer and/or Stormwater)
- DRAINAGE / STRUCTURE
- SEWER / STRUCTURE
- WATER
- SERVICES TRENCH (Electricity, NBN)
- STREETLIGHT
- STATION
- ELECTRICAL PILLAR / PIT
- NBN PIT
- SUGGESTED DRIVEWAY LOCATION

- STREET TREE/EXISTING TREE
- PATH (1.5m wide)
- RETAINING WALL
- BAL 29 LINE
- COLOURBOND FENCE (BY DEVELOPER)
- FARM FENCE (BY DEVELOPER)

LOCALITY PLAN



DRAFT

© Spiire Australia Pty Ltd All Rights Reserved
 This document is produced by Spiire Australia Pty Ltd solely for the benefit of and use by the client in accordance with the terms of the retainer. Spiire Australia Pty Ltd does not and shall not assume any responsibility or liability whatsoever to any third party arising out of any use or reliance by third party on the content of this document.

Disclaimer: All care has been taken in the preparation of this material. No responsibility is taken by the vendor for any errors or omissions, and details may be subject to change. Artwork, images and plans are artists impressions only and are not relied on as a definitive reference. All road designs, contours, lot sizes, lot dimensions, easements, covenants, trees, streetlights, substations, pit and pillars are preliminary only and are subject to final survey. For final Lot numbers refer registered deposited plans (DP).



file name: 307857CG350.dwg, layout name: CG342, created by: Benjamin Capill, file location: G:\307857\CG350\Drawings\CG342.dwg, date: 20/05/2022 9:12 AM, Sheet 1 of 1

Jumping Creek

Home is here.

LOT 1415

LOT PLAN LAYOUT

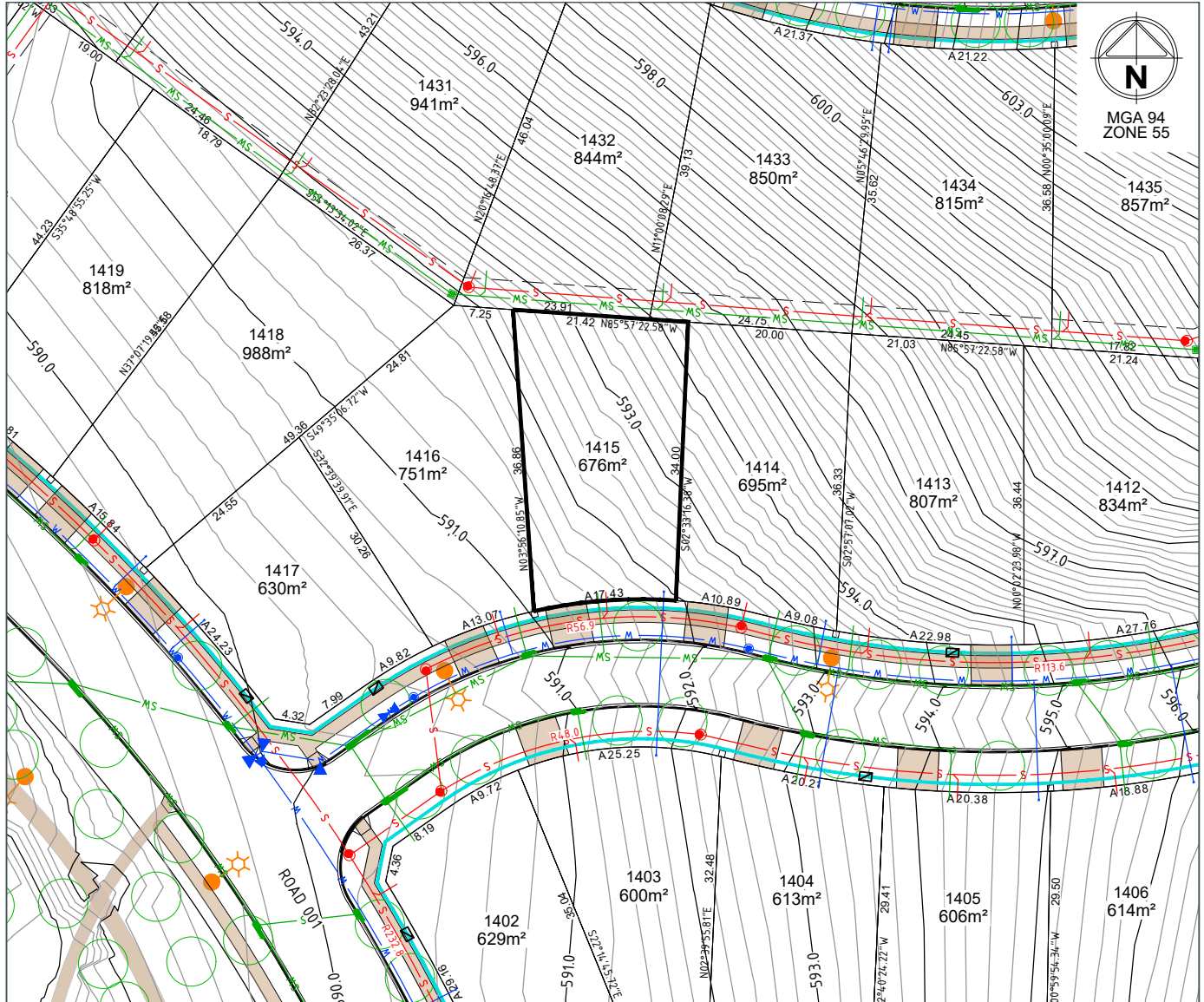

LOT LAYOUT - SCALE 1:400 (A4)

REVISION A

DATE 18/05/2022

LEGEND

- LOT BOUNDARY
- FINISHED SURFACE
- CONTOURS (0.2m)
- BLOCK AREA / BOUNDARY LENGTH
- BLOCK BEARING
- EASEMENT (Sewer and/or Stormwater)
- DRAINAGE / STRUCTURE
- SEWER / STRUCTURE
- WATER
- SERVICES TRENCH (Electricity, NBN)
- STREETLIGHT
- STATION
- ELECTRICAL PILLAR / PIT
- NBN PIT
- SUGGESTED DRIVEWAY LOCATION

- STREET TREE/EXISTING TREE
- PATH (1.5m wide)
- RETAINING WALL
- BAL 29 LINE
- COLOURBOND FENCE (BY DEVELOPER)
- FARM FENCE (BY DEVELOPER)

LOCALITY PLAN

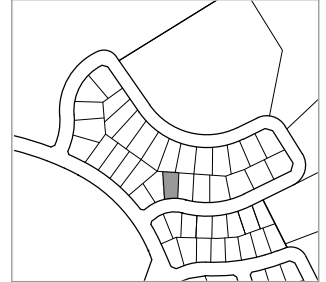

DRAFT

© Spiire Australia Pty Ltd All Rights Reserved
 This document is produced by Spiire Australia Pty Ltd solely for the benefit of and use by the client in accordance with the terms of the retainer. Spiire Australia Pty Ltd does not and shall not assume any responsibility or liability whatsoever to any third party arising out of any use or reliance by third party on the content of this document.

file name: 307857CE35040400... layout name: CE345... date: 20/05/2022 9:12 AM Sheet 1 of 1

Disclaimer: All care has been taken in the preparation of this material. No responsibility is taken by the vendor for any errors or omissions, and details may be subject to change. Artwork, images and plans are artists impressions only and are not relied on as a definitive reference. All road designs, contours, lot sizes, lot dimensions, easements, covenants, trees, streetlights, substations, pit and pillars are preliminary only and are subject to final survey. For final Lot numbers refer registered deposited plans (DP).



Jumping Creek

Home is here.

LOT 1416

LOT PLAN LAYOUT

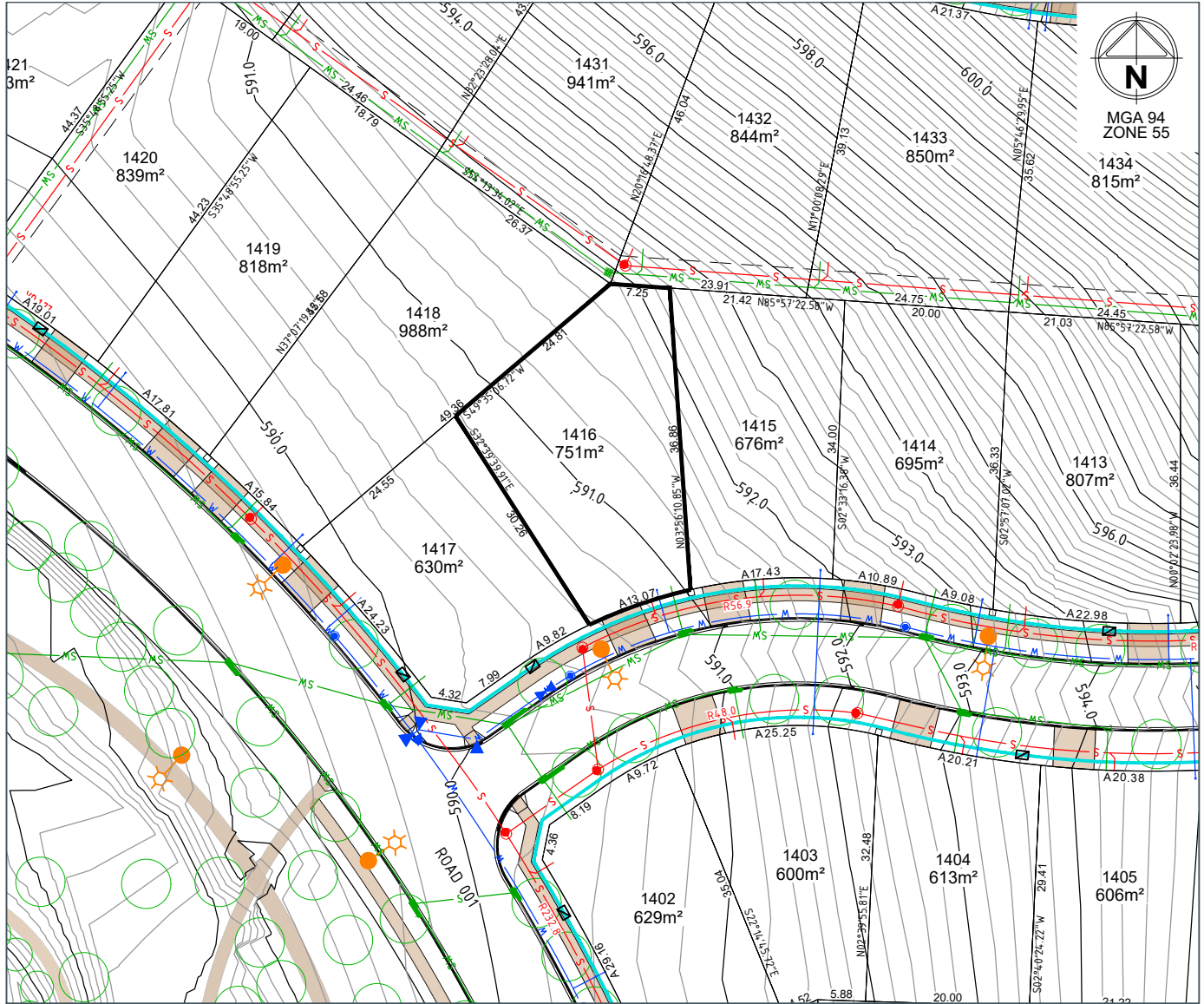

MGA 94
ZONE 55

LOT LAYOUT - SCALE 1:400 (A4)

REVISION A

DATE 18/05/2022

LEGEND

- LOT BOUNDARY
- FINISHED SURFACE CONTOURS (0.2m)
- BLOCK AREA / BOUNDARY LENGTH
- BLOCK BEARING
- EASEMENT (Sewer and/or Stormwater)
- DRAINAGE / STRUCTURE
- SEWER / STRUCTURE
- WATER
- SERVICES TRENCH (Electricity, NBN)
- STREETLIGHT
- SUBSTATION
- ELECTRICAL PILLAR / PIT
- NBN PIT
- SUGGESTED DRIVEWAY LOCATION

- STREET TREE/EXISTING TREE
- PATH (1.5m wide)
- RETAINING WALL
- BAL 29 LINE
- COLOURBOND FENCE (BY DEVELOPER)
- FARM FENCE (BY DEVELOPER)

LOCALITY PLAN



DRAFT

© Spiire Australia Pty Ltd All Rights Reserved
 This document is produced by Spiire Australia Pty Ltd solely for the benefit of and use by the client in accordance with the terms of the retainer. Spiire Australia Pty Ltd does not and shall not assume any responsibility or liability whatsoever to any third party arising out of any use or reliance by third party on the content of this document.

Disclaimer: All care has been taken in the preparation of this material. No responsibility is taken by the vendor for any errors or omissions, and details may be subject to change. Artwork, images and plans are artists impressions only and are not relied on as a definitive reference. All road designs, contours, lot sizes, lot dimensions, easements, covenants, trees, streetlights, substations, pit and pillars are preliminary only and are subject to final survey. For final Lot numbers refer registered deposited plans (DP).



file name: 30785756100.dwg; layout name: c64.00; plot date: 20/05/2022 9:13 AM; Sheet 1 of 1; file location: G:\30785756100.dwg; layout name: c64.00; plot date: 20/05/2022 9:13 AM; Sheet 1 of 1

Jumping Creek

Home is here.

LOT 1419

LOT PLAN LAYOUT

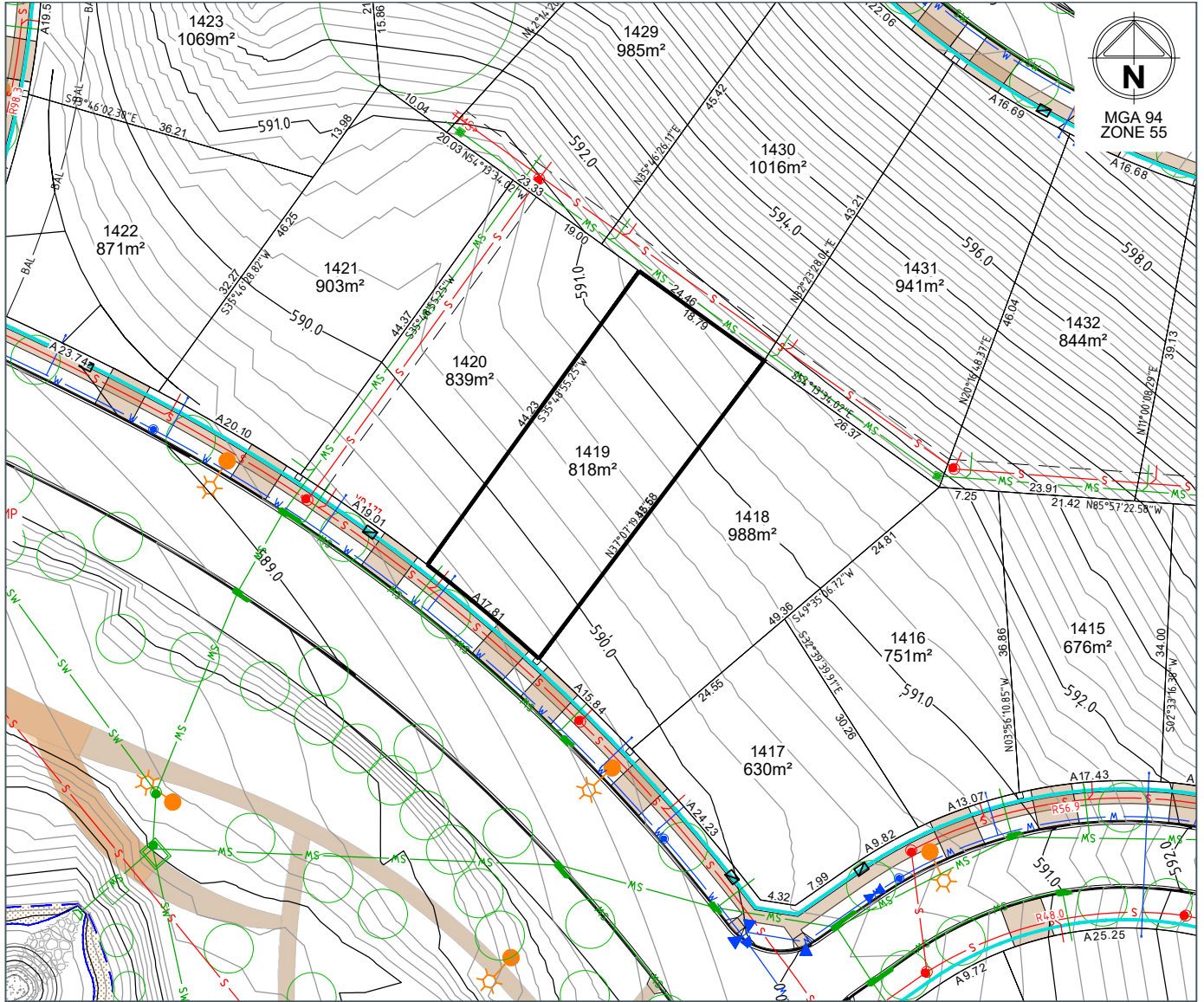

LOT LAYOUT - SCALE 1:400 (A4)

REVISION A

DATE 18/05/2022

LEGEND

- LOT BOUNDARY
- FINISHED SURFACE CONTOURS (0.2m)
- BLOCK AREA / BOUNDARY LENGTH
- BLOCK BEARING
- EASEMENT (Sewer and/or Stormwater)
- DRAINAGE / STRUCTURE
- SEWER / STRUCTURE
- WATER
- SERVICES TRENCH (Electricity, NBN)
- STREETLIGHT
- SUBSTATION
- ELECTRICAL PILLAR / PIT
- NBN PIT
- SUGGESTED DRIVEWAY LOCATION

- STREET TREE/EXISTING TREE
- PATH (1.5m wide)
- RETAINING WALL
- BAL 29 LINE
- COLOURBOND FENCE (BY DEVELOPER)
- FARM FENCE (BY DEVELOPER)

LOCALITY PLAN



© Spiire Australia Pty Ltd All Rights Reserved
 This document is produced by Spiire Australia Pty Ltd solely for the benefit of and use by the client in accordance with the terms of the retainer. Spiire Australia Pty Ltd does not and shall not assume any responsibility or liability whatsoever to any third party arising out of any use or reliance by third party on the content of this document.

DRAFT

Disclaimer: All care has been taken in the preparation of this material. No responsibility is taken by the vendor for any errors or omissions, and details may be subject to change. Artwork, images and plans are artists impressions only and are not relied on as a definitive reference. All road designs, contours, lot sizes, lot dimensions, easements, covenants, trees, streetlights, substations, pit and pillars are preliminary only and are subject to final survey. For final Lot numbers refer registered deposited plans (DP).



file name: 3078576000.dwg, layout name: CGL03, plot date: 20/05/2022 9:14 AM, Sheet 1 of 1, Sheets

Jumping Creek

Home is here.

LOT 1420

LOT PLAN LAYOUT

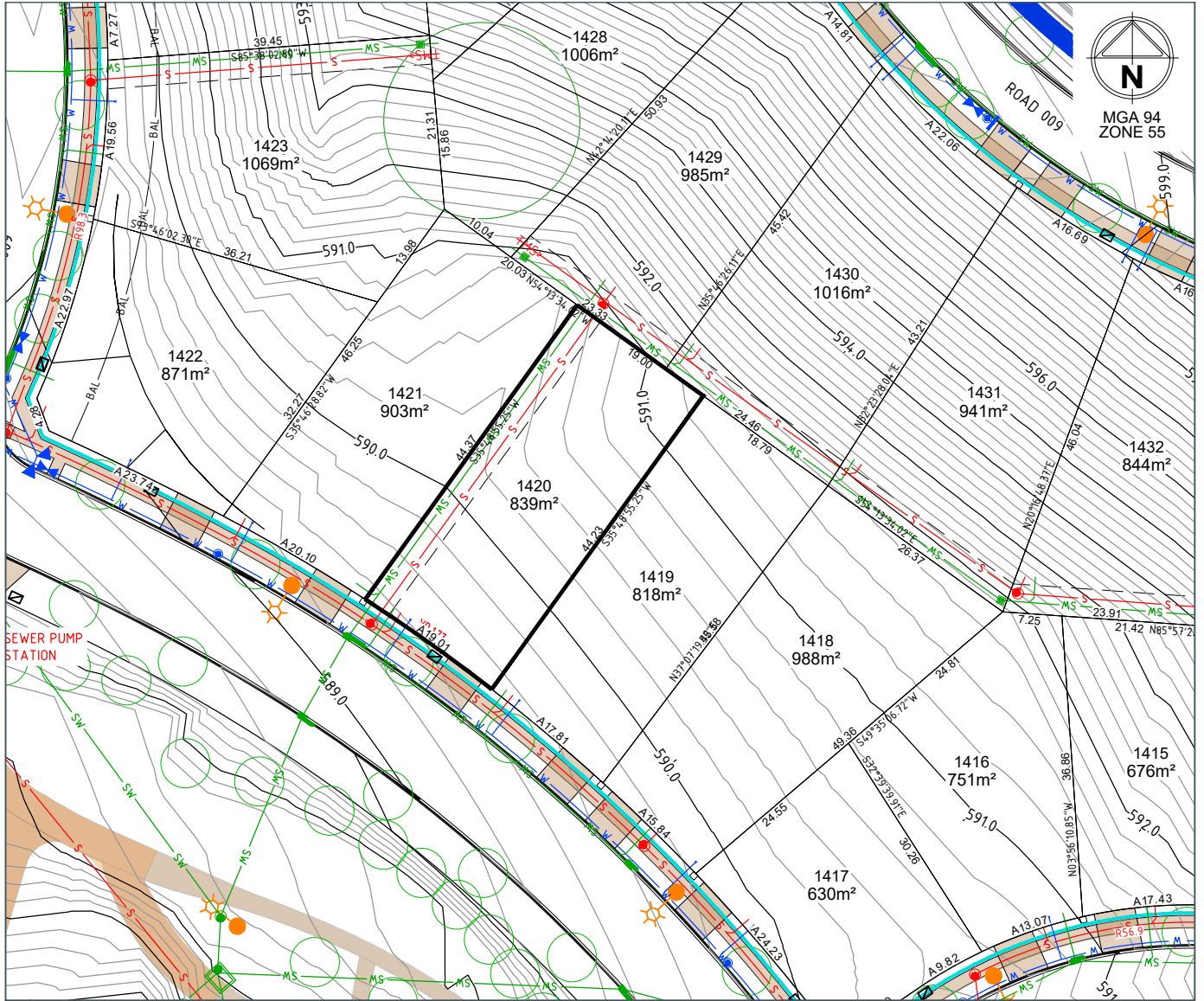

LOT LAYOUT - SCALE 1:400 (A4)

REVISION A

DATE 18/05/2022

LEGEND

- LOT BOUNDARY
- FINISHED SURFACE CONTOURS (0.2m)
- BLOCK AREA / BOUNDARY LENGTH
- BLOCK BEARING
- EASEMENT (Sewer and/or Stormwater)
- DRAINAGE / STRUCTURE
- SEWER / STRUCTURE
- WATER

- SERVICES TRENCH (Electricity, NBN)
- STREETLIGHT
- SUBSTATION
- ELECTRICAL PILLAR / PIT
- NBN PIT
- SUGGESTED DRIVEWAY LOCATION

- STREET TREE/EXISTING TREE
- PATH (1.5m wide)
- RETAINING WALL
- BAL 29 LINE
- COLOURBOND FENCE (BY DEVELOPER)
- FARM FENCE (BY DEVELOPER)

LOCALITY PLAN



DRAFT

© Spiire Australia Pty Ltd All Rights Reserved
 This document is produced by Spiire Australia Pty Ltd solely for the benefit of and use by the client in accordance with the terms of the retainer. Spiire Australia Pty Ltd does not and shall not assume any responsibility or liability whatsoever to any third party arising out of any use or reliance by third party on the content of this document.

Disclaimer: All care has been taken in the preparation of this material. No responsibility is taken by the vendor for any errors or omissions, and details may be subject to change. Artwork, images and plans are artists impressions only and are not relied on as a definitive reference. All road designs, contours, lot sizes, lot dimensions, easements, covenants, trees, streetlights, substations, pit and pillars are preliminary only and are subject to final survey. For final Lot numbers refer registered deposited plans (DP).



file name: 30785756100.dwg, layout name: C6101, plotted by: Benjamin Carroll, file location: G:\30785756100\Drawings\ALCAD\Lot_Disclosure_Plan\A4\A4\Lot_Disclosure_Plan\A4\A4.dwg, date: 20/05/2022 9:14 AM, Sheet of Sheets