

Jumping Creek

Home is here.

LOT 1122

LOT PLAN LAYOUT

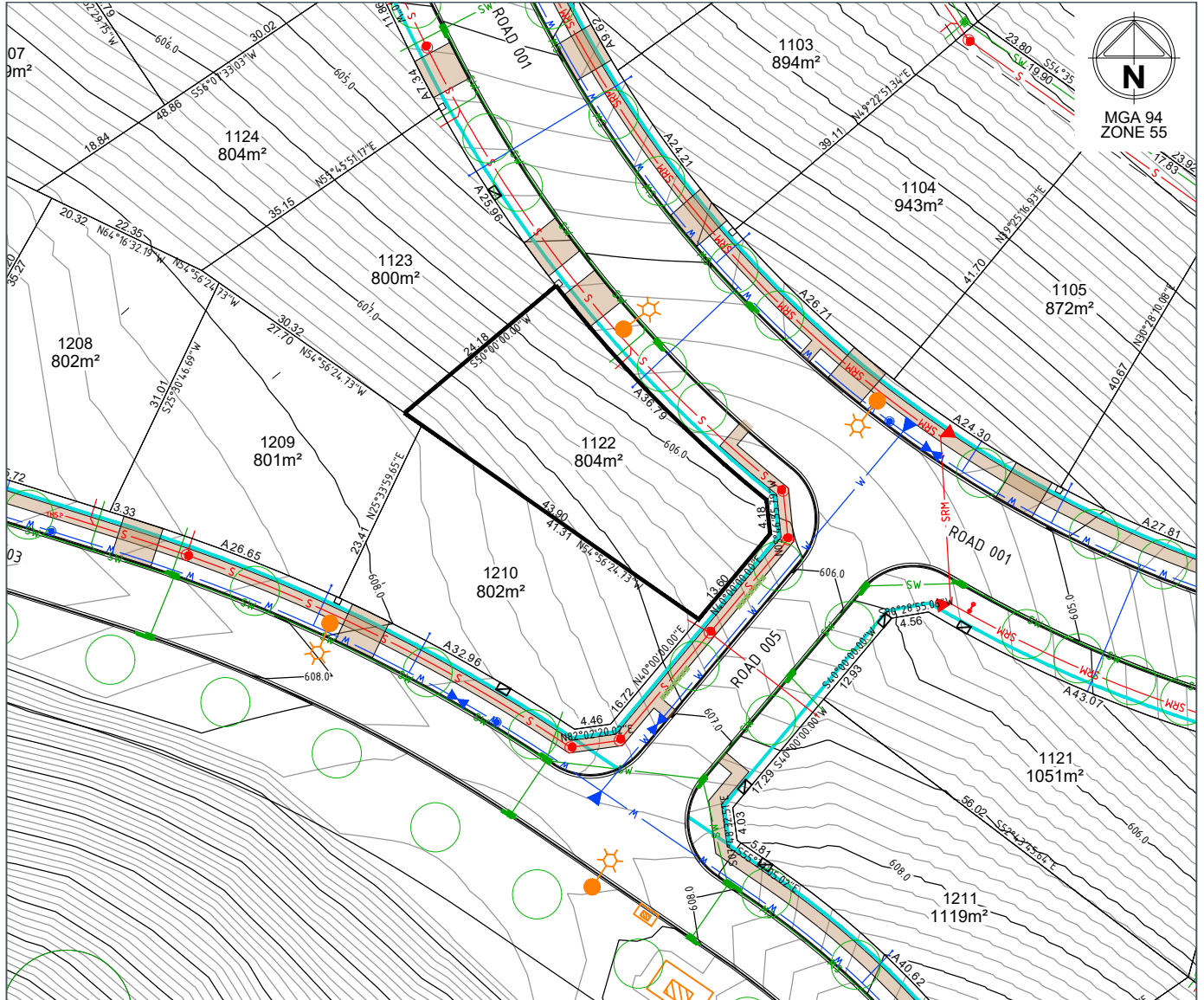

LOT LAYOUT - SCALE 1:400 (A4)

REVISION 00

DATE 07/03/2022

LEGEND

- LOT BOUNDARY
- FINISHED SURFACE CONTOUR (0.2m)
- BLOCK AREA / BOUNDARY LENGTH
- BLOCK BEARING
- EASEMENT (Sewer and/or Stormwater)
- DRAINAGE / STRUCTURE
- SEWER / STRUCTURE
- SEWER RISING MAIN
- WATER SERVICES TRENCH (Electricity, NBN)
- STREETLIGHT
- SUBSTATION
- ELECTRICAL PILLAR / PIT
- NBN PIT
- SUGGESTED DRIVEWAY LOCATION

- STREET TREE/EXISTING TREE
- PATH (1.5m wide)
- RETAINING WALL
- BAL 29 LINE

LOCALITY PLAN

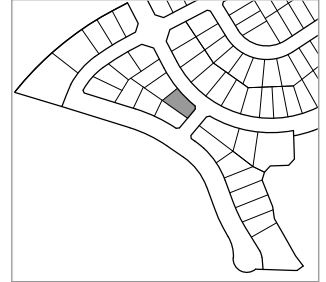

DRAFT

© Spiire Australia Pty Ltd All Rights Reserved
 This document is produced by Spiire Australia Pty Ltd solely for the benefit of and use by the client in accordance with the terms of the retainer. Spiire Australia Pty Ltd does not and shall not assume any responsibility or liability whatsoever to any third party arising out of any use or reliance by third party on the content of this document.

Disclaimer: All care has been taken in the preparation of this material. No responsibility is taken by the vendor for any errors or omissions, and details may be subject to change. Artwork, images and plans are artists impressions only and are not relied on as a definitive reference. All road designs, contours, lot sizes, lot dimensions, easements, covenants, trees, streetlights, substations, pit and pillars are preliminary only and are subject to final survey. For final Lot numbers refer registered deposited plans (DP).



file name: 307857CG050.dwg, layout name: CG053, plot date: 08/03/2022, 2:45 PM, Sheet 1 of 1, Sheets

Jumping Creek

Home is here.

LOT 1123

LOT PLAN LAYOUT

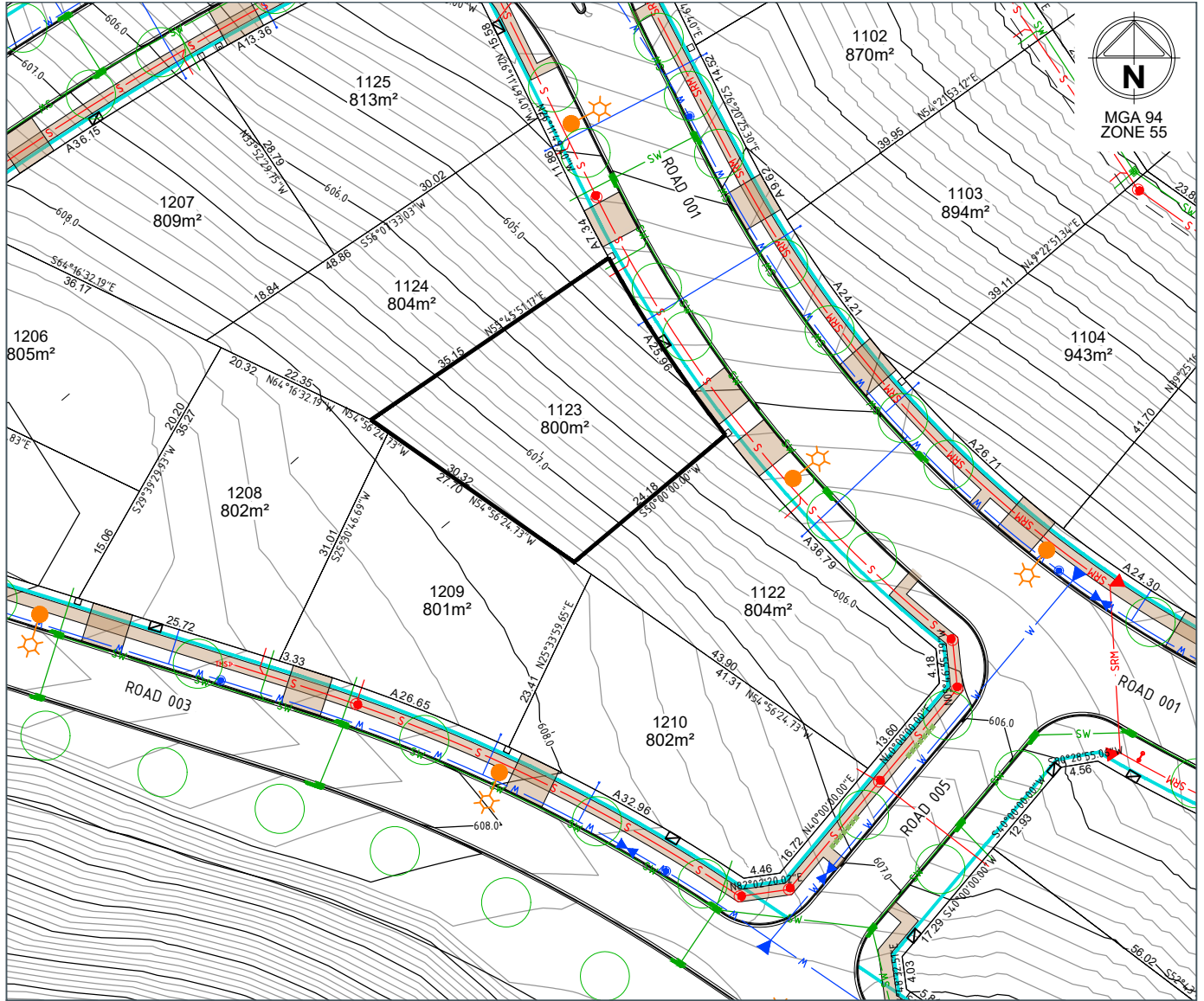

LOT LAYOUT - SCALE 1:400 (A4)

REVISION 00

DATE 07/03/2022

LEGEND

- | | | | |
|------------------------------------|------------------------|--|-------|
| LOT BOUNDARY | — | WATER SERVICES TRENCH (Electricity, NBN) | — W — |
| FINISHED SURFACE CONTOUR (0.2m) | — 590.0 — | STREETLIGHT | |
| BLOCK AREA / BOUNDARY LENGTH | 400m ² 4.54 | SUBSTATION | |
| BLOCK BEARING | 90°00'00" | ELECTRICAL PILLAR / PIT | |
| EASEMENT (Sewer and/or Stormwater) | --- | NBN PIT | |
| DRAINAGE / STRUCTURE | | SUGGESTED DRIVEWAY LOCATION | |
| SEWER / STRUCTURE | | | |
| SEWER RISING MAIN | | | |

- | | |
|---------------------------|--|
| STREET TREE/EXISTING TREE | |
| PATH (1.5m wide) | |
| RETAINING WALL | |
| BAL 29 LINE | |

LOCALITY PLAN

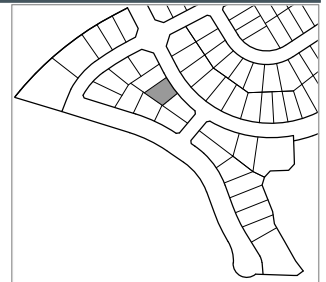

DRAFT

© Spiire Australia Pty Ltd All Rights Reserved
 This document is produced by Spiire Australia Pty Ltd solely for the benefit of and use by the client in accordance with the terms of the retainer. Spiire Australia Pty Ltd does not and shall not assume any responsibility or liability whatsoever to any third party arising out of any use or reliance by third party on the content of this document.

Disclaimer: All care has been taken in the preparation of this material. No responsibility is taken by the vendor for any errors or omissions, and details may be subject to change. Artwork, images and plans are artists impressions only and are not relied on as a definitive reference. All road designs, contours, lot sizes, lot dimensions, easements, covenants, trees, streetlights, substations, pit and pillars are preliminary only and are subject to final survey. For final Lot numbers refer registered deposited plans (DP).



file name: 307857CG050.dwg, layout name: CG054, plotted by: Carl, 07/03/2022, 2:45 PM, Sheet 1 of 1, file location: G:\307857\307857\civil\ALCAD\lot_disclosure_plan\ALCAD\lot_disclosure_plan.dwg

Jumping Creek

Home is here.

LOT 1124

LOT PLAN LAYOUT

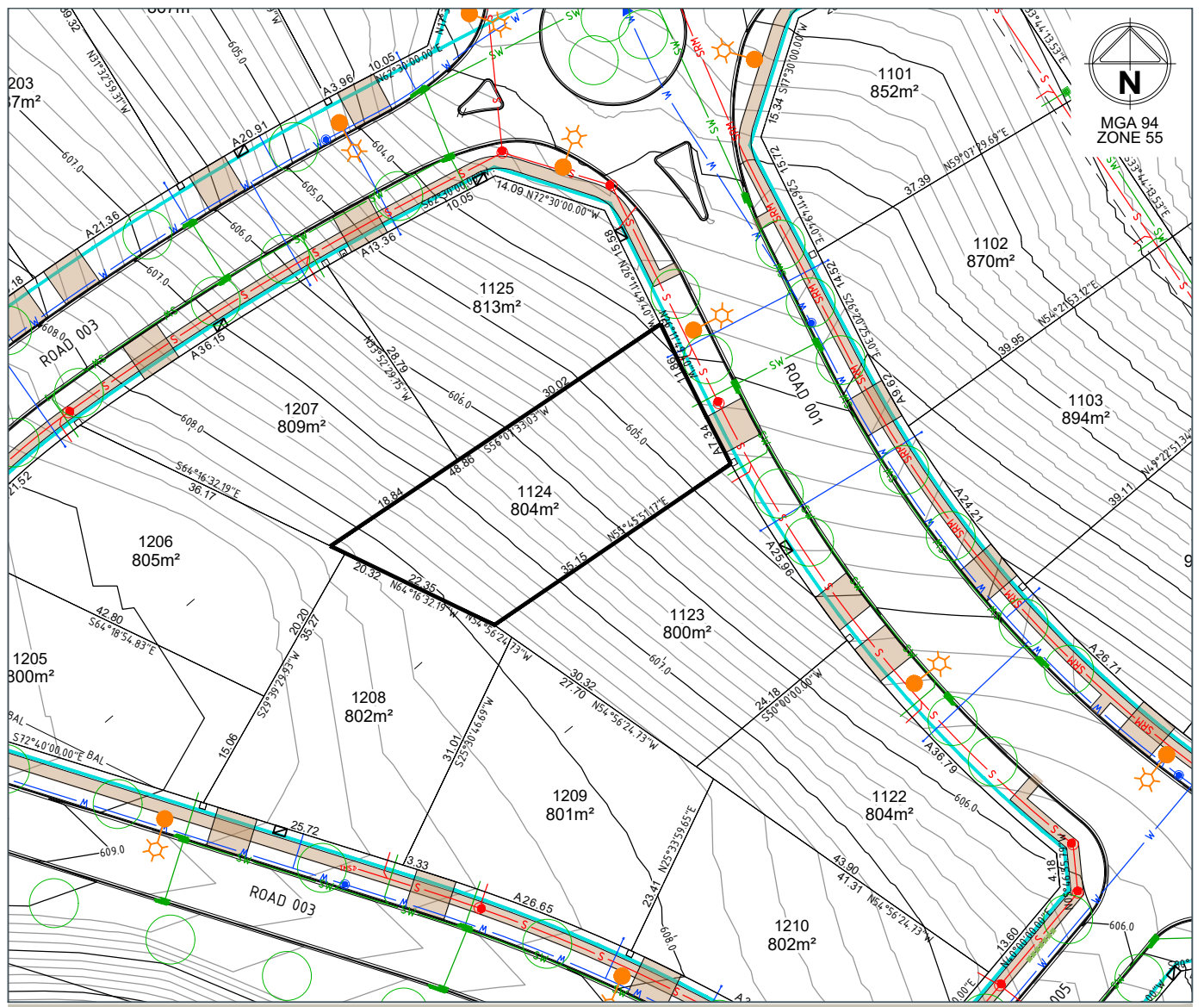

LOT LAYOUT - SCALE 1:400 (A4)

REVISION 00

DATE 07/03/2022

LEGEND

- | | | | |
|------------------------------------|------------|--|-------|
| LOT BOUNDARY | — 590.0 — | WATER SERVICES TRENCH (Electricity, NBN) | — W — |
| FINISHED SURFACE CONTOUR (0.2m) | — 590.0 — | STREETLIGHT | |
| BLOCK AREA / BOUNDARY LENGTH | 400m² 4.54 | SUBSTATION | |
| BLOCK BEARING | 90°00'00" | ELECTRICAL PILLAR / PIT | |
| EASEMENT (Sewer and/or Stormwater) | --- | NBN PIT | |
| DRAINAGE / STRUCTURE | | SUGGESTED DRIVEWAY LOCATION | |
| SEWER / STRUCTURE | | | |
| SEWER RISING MAIN | | | |

- | | |
|---------------------------|--|
| STREET TREE/EXISTING TREE | |
| PATH (1.5m wide) | |
| RETAINING WALL | |
| BAL 29 LINE | |

LOCALITY PLAN

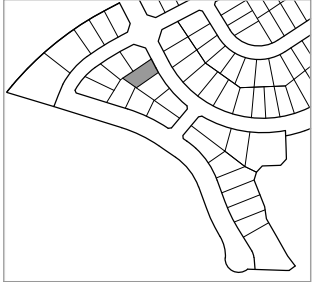

DRAFT

© Spiire Australia Pty Ltd All Rights Reserved
 This document is produced by Spiire Australia Pty Ltd solely for the benefit of and use by the client in accordance with the terms of the retainer. Spiire Australia Pty Ltd does not and shall not assume any responsibility or liability whatsoever to any third party arising out of any use or reliance by third party on the content of this document.

Disclaimer: All care has been taken in the preparation of this material. No responsibility is taken by the vendor for any errors or omissions, and details may be subject to change. Artwork, images and plans are artists impressions only and are not relied on as a definitive reference. All road designs, contours, lot sizes, lot dimensions, easements, covenants, trees, streetlights, substations, pit and pillars are preliminary only and are subject to final survey. For final Lot numbers refer registered deposited plans (DP).



file name 307857CG050.dwg, layout name CG05, plot date 08/03/2022 2:45 PM Sheet 1 of 1

Jumping Creek

Home is here.

LOT 1206

LOT PLAN LAYOUT

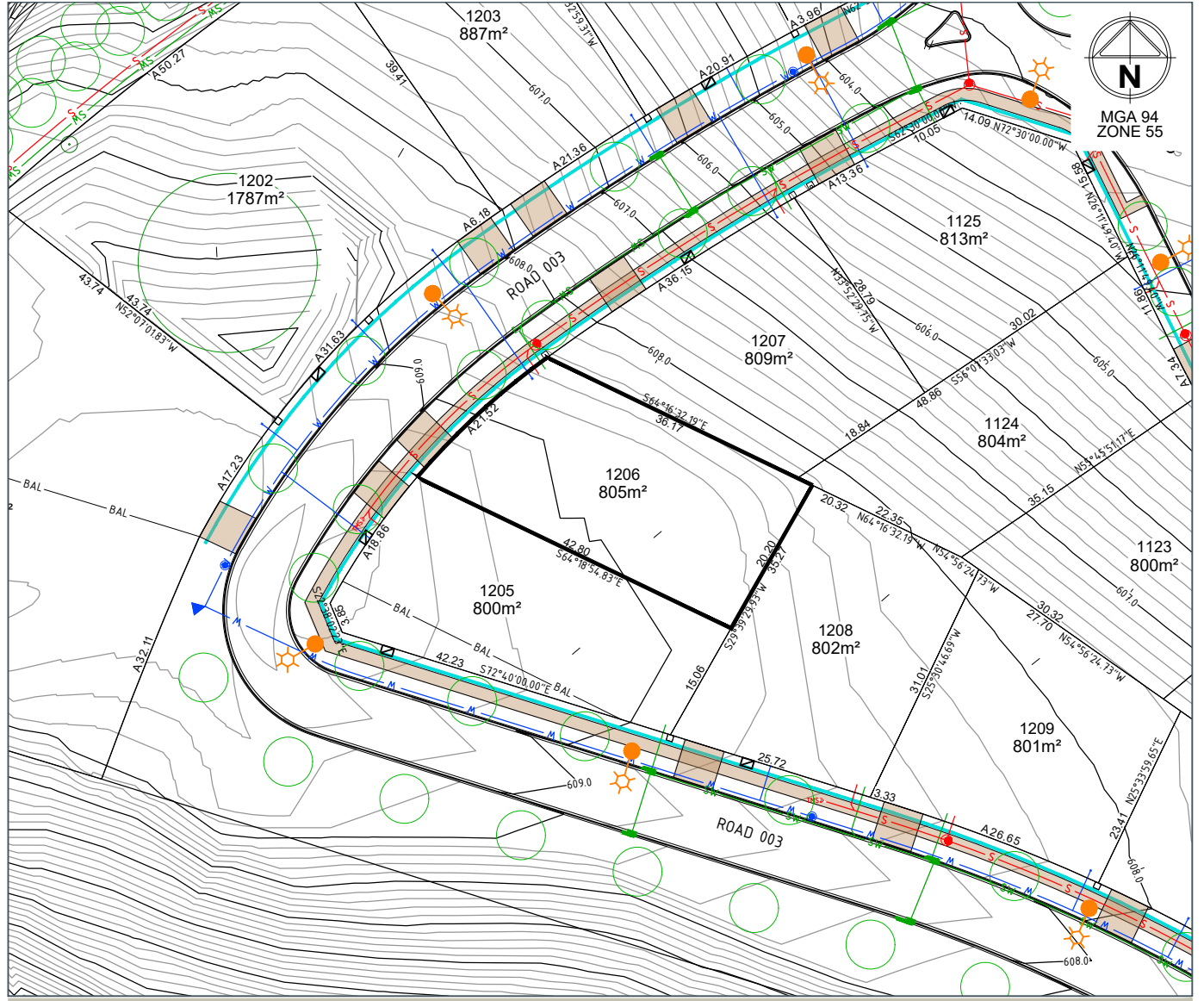

LOT LAYOUT - SCALE 1:400 (A4)

REVISION 00

DATE 07/03/2022

LEGEND

- LOT BOUNDARY
- FINISHED SURFACE CONTOUR (0.2m)
- BLOCK AREA / BOUNDARY LENGTH
- BLOCK BEARING
- EASEMENT (Sewer and/or Stormwater)
- DRAINAGE / STRUCTURE
- SEWER / STRUCTURE
- SEWER RISING MAIN
- WATER SERVICES TRENCH (Electricity, NBN)
- STREETLIGHT
- SUBSTATION
- ELECTRICAL PILLAR / PIT
- NBN PIT
- SUGGESTED DRIVEWAY LOCATION



- STREET TREE/EXISTING TREE
- PATH (1.5m wide)
- RETAINING WALL
- BAL 29 LINE

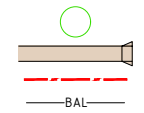

LOCALITY PLAN

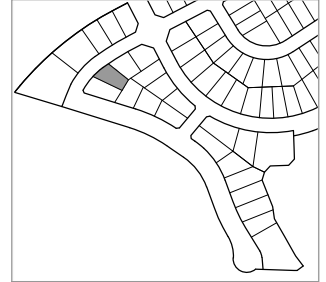

DRAFT

© Spiire Australia Pty Ltd All Rights Reserved
 This document is produced by Spiire Australia Pty Ltd solely for the benefit of and use by the client in accordance with the terms of the retainer. Spiire Australia Pty Ltd does not and shall not assume any responsibility or liability whatsoever to any third party arising out of any use or reliance by third party on the content of this document.

Disclaimer: All care has been taken in the preparation of this material. No responsibility is taken by the vendor for any errors or omissions, and details may be subject to change. Artwork, images and plans are artists impressions only and are not relied on as a definitive reference. All road designs, contours, lot sizes, lot dimensions, easements, covenants, trees, streetlights, substations, pit and pillars are preliminary only and are subject to final survey. For final Lot numbers refer registered deposited plans (DP).



file name: 307857CG050.dwg, layout name: CG064, plot date: 08/03/2022, 2:45 PM Sheet 1 of 1 Sheets

Jumping Creek

Home is here.

LOT 1207

LOT PLAN LAYOUT

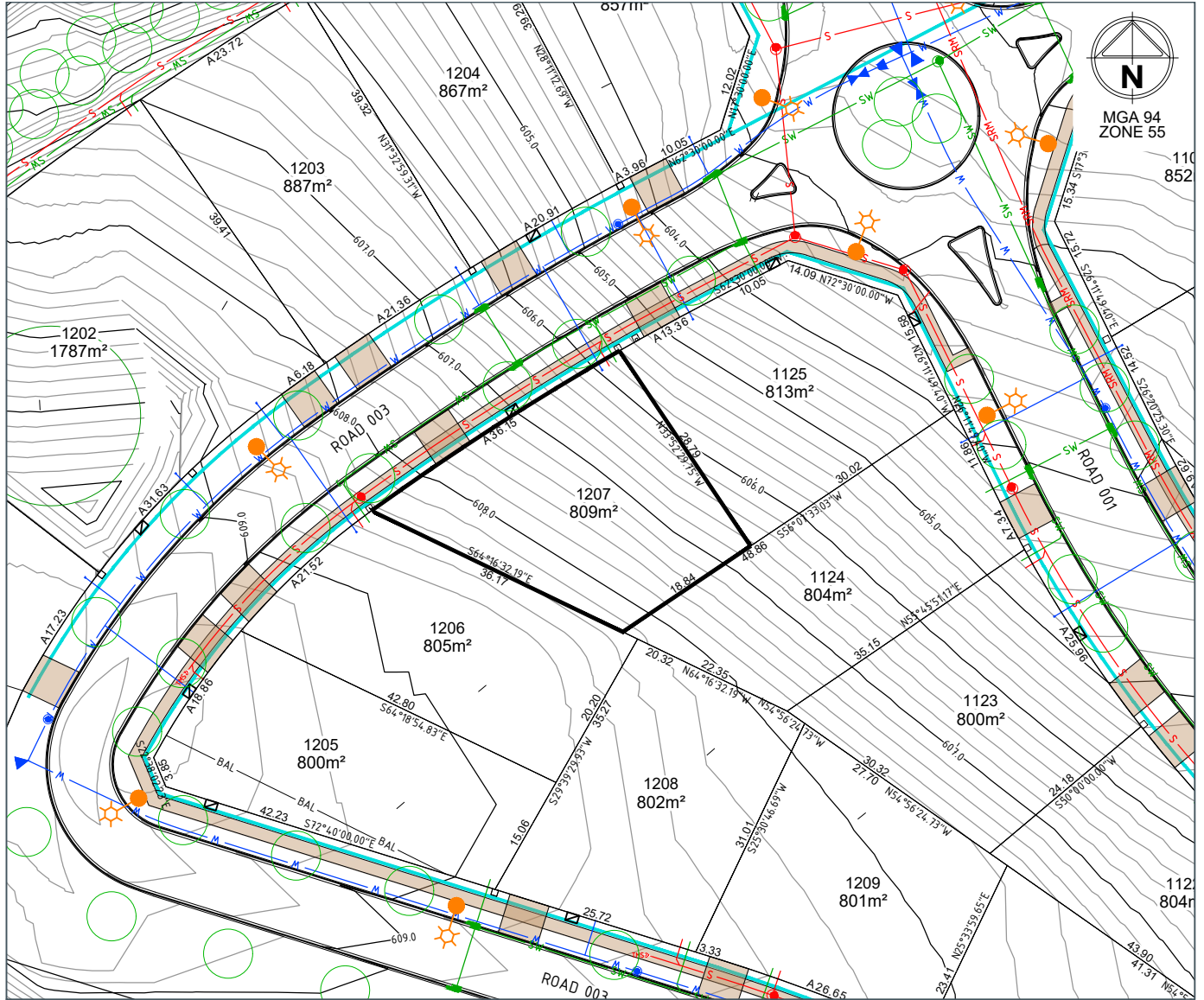

LOT LAYOUT - SCALE 1:400 (A4)

REVISION 00

DATE 07/03/2022

LEGEND

LOT BOUNDARY	—	WATER SERVICES TRENCH (Electricity, NBN)	— W —
FINISHED SURFACE CONTOUR (0.2m)	—590.0—	STREETLIGHT	☀
BLOCK AREA / BOUNDARY LENGTH	400m² 4.54	SUBSTATION	☐
BLOCK BEARING	90°00'00"	ELECTRICAL PILLAR / PIT	⊠
EASEMENT (Sewer and/or Stormwater)	---	NBN PIT	⊠
DRAINAGE / STRUCTURE	— SW —	SUGGESTED DRIVEWAY LOCATION	▭
SEWER / STRUCTURE	— S —		
SEWER RISING MAIN	— SRM —		

DRAFT

LOCALITY PLAN



© Spiire Australia Pty Ltd All Rights Reserved
 This document is produced by Spiire Australia Pty Ltd solely for the benefit of and use by the client in accordance with the terms of the retainer. Spiire Australia Pty Ltd does not and shall not assume any responsibility or liability whatsoever to any third party arising out of any use or reliance by third party on the content of this document.

Disclaimer: All care has been taken in the preparation of this material. No responsibility is taken by the vendor for any errors or omissions, and details may be subject to change. Artwork, images and plans are artists impressions only and are not relied on as a definitive reference. All road designs, contours, lot sizes, lot dimensions, easements, covenants, trees, streetlights, substations, pit and pillars are preliminary only and are subject to final survey. For final Lot numbers refer registered deposited plans (DP).



file name: 307857CG0504.dwg, layout name: CG045, plot date: 08/03/2022, 2:45 PM, Sheet 1 of 1, Sheets