

NOTES:
ALL DIMENSIONS AND AREAS SHOWN ARE APPROXIMATE AND SUBJECT TO SURVEY, COUNCIL APPROVAL AND FINAL DESIGN
ALL EASEMENTS SHOWN ARE APPROXIMATE AND SUBJECT TO SURVEY, COUNCIL APPROVAL AND FINAL DESIGN

Surveyor: MATTHEW DEAN STEVENSON Revision Date: 15/09/2021 Surveyor's Ref: 20258-BDY_ADJUSTMENT	PLAN OF SUBDIVISION OF LOT 7 DP1246784, LOT 42 DP754881, LOT 10 DP754881, LOT 3 DP1149329, LOT 1605 DP1266000, LOT 1604 DP1266000, LOT 13 DP1266001, LOT 12 DP1266001, LOT 2 DP1231713 AND LOT 11 DP754881 (TO BE SUBDIVIDED TO CREATE STAGE 14 RESIDUE 2 IN DA.123-2017.E)	LGA: QUEANBEYAN-PALERANG REGIONAL Locality: GOOGONG Reduction Ratio 1:6000 Lengths are in metres	Registered	NH 3, 4 & 5 BOUNDARY ADJUSTMENT
---	--	---	------------	------------------------------------

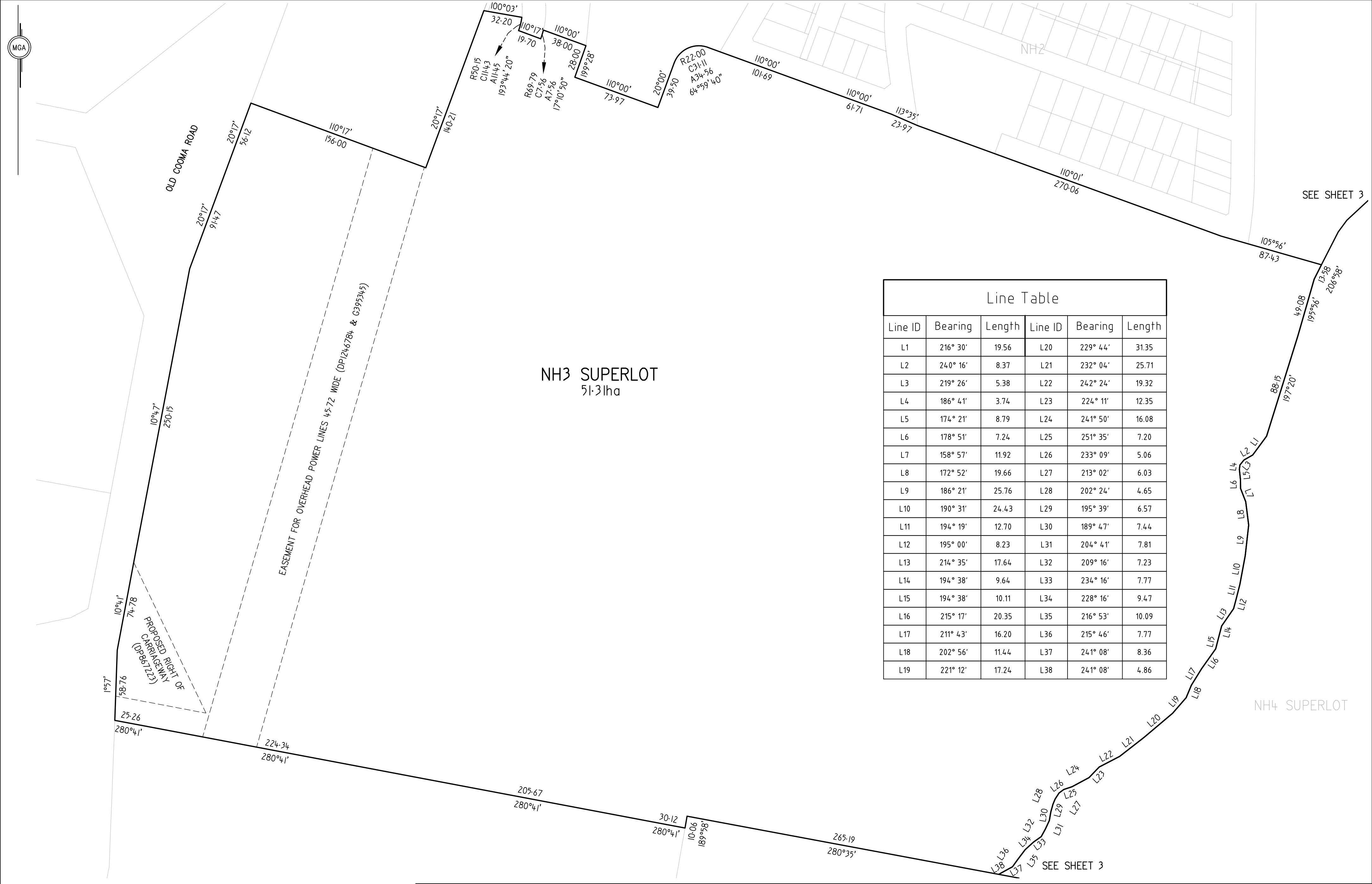

NOTES:
ALL DIMENSIONS AND AREAS SHOWN ARE APPROXIMATE AND SUBJECT TO SURVEY, COUNCIL APPROVAL AND FINAL DESIGN
ALL EASEMENTS SHOWN ARE APPROXIMATE AND SUBJECT TO SURVEY, COUNCIL APPROVAL AND FINAL DESIGN

Surveyor: MATTHEW DEAN STEVENSON
Revision Date: 15/09/2021
Surveyor's Ref: 20258-BDY_ADJUSTMENT

PLAN OF
SUBDIVISION OF LOT 7 DPI246784, LOT 42 DP754881, LOT 10 DP754881, LOT 3 DPI149329, LOT 1605 DPI266000, LOT 1604 DPI266000, LOT 13 DPI266001, LOT 12 DPI266001, LOT 2 DPI231713 AND LOT 11 DP754881 (TO BE SUBDIVIDED TO CREATE STAGE 14 RESIDUE 2 IN DA.123-2017.E)

LGA: QUEANBEYAN-PALERANG REGIONAL
Locality: GOOGONG
Reduction Ratio 1: 2000
Lengths are in metres

Registered

NH 3, 4 & 5
BOUNDARY ADJUSTMENT

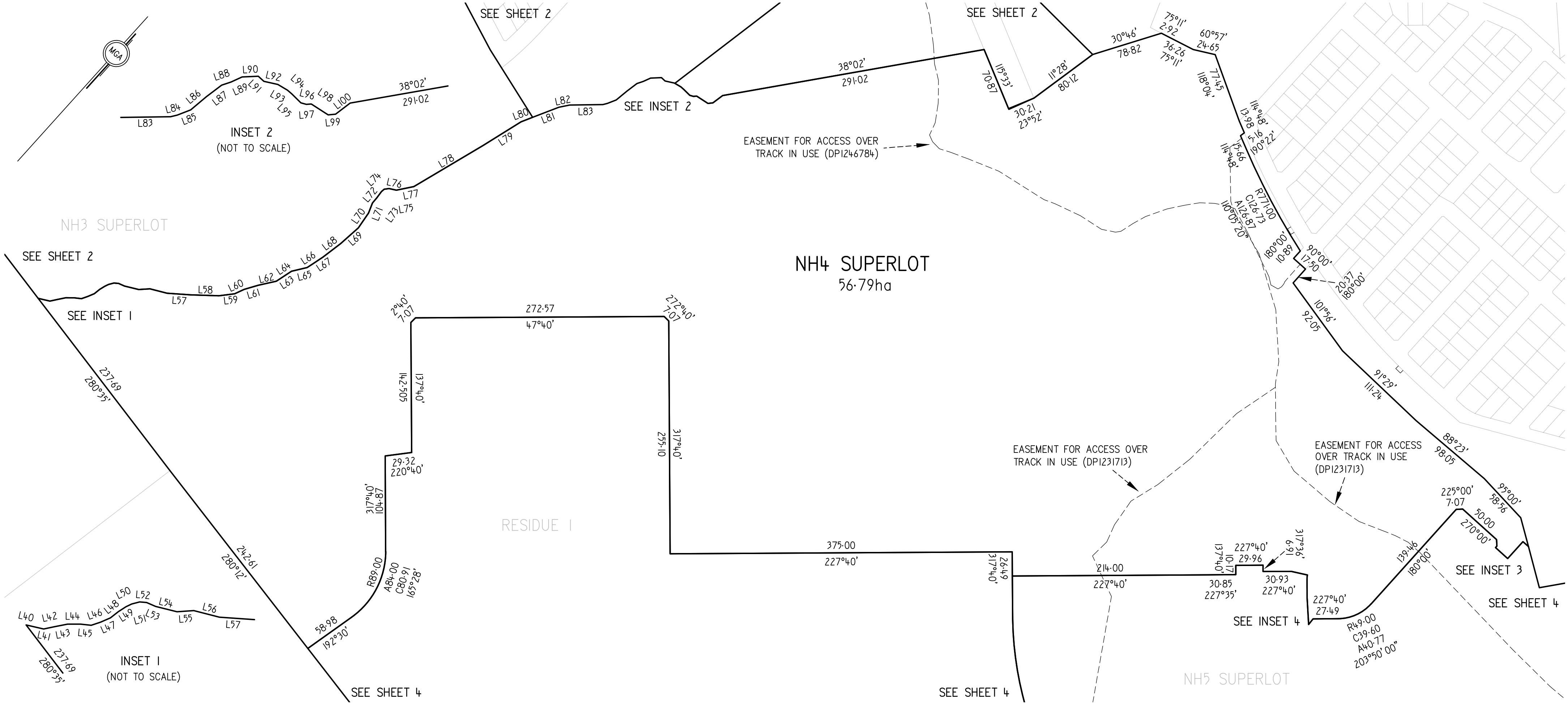

Line Table																	
Line ID	Bearing	Length	Line ID	Bearing	Length	Line ID	Bearing	Length	Line ID	Bearing	Length	Line ID	Bearing	Length	Line ID	Bearing	Length
L40	61° 08'	4.86	L51	33° 03'	6.03	L61	31° 43'	16.20	L71	338° 57'	11.92	L81	26° 58'	30.89	L91	90° 35'	5.42
L41	61° 08'	8.36	L52	53° 09'	5.06	L62	35° 17'	20.35	L72	358° 51'	7.24	L82	36° 28'	12.08	L92	60° 52'	10.51
L42	35° 46'	7.77	L53	71° 35'	7.20	L63	14° 38'	10.11	L73	354° 21'	8.79	L83	47° 13'	36.37	L93	78° 30'	8.23
L43	36° 53'	10.09	L54	61° 50'	16.08	L64	14° 38'	9.64	L74	6° 41'	3.74	L84	34° 19'	5.09	L94	88° 55'	4.24
L44	48° 16'	9.47	L55	44° 11'	12.35	L65	34° 35'	17.64	L75	39° 26'	5.38	L85	26° 43'	10.45	L95	92° 36'	9.17
L45	54° 16'	7.77	L56	62° 24'	19.32	L66	15° 00'	8.23	L76	60° 16'	8.37	L86	8° 08'	15.08	L96	63° 50'	4.15
L46	29° 16'	7.23	L57	52° 04'	25.71	L67	14° 19'	12.70	L77	36° 30'	19.56	L87	10° 59'	13.90	L97	44° 11'	3.59
L47	24° 41'	7.81	L58	49° 44'	31.35	L68	10° 31'	24.43	L78	17° 20'	88.15	L88	29° 20'	7.21	L98	80° 50'	14.65
L48	9° 47'	7.44	L59	41° 12'	17.24	L69	6° 21'	25.76	L79	15° 56'	49.08	L89	23° 32'	8.93	L99	42° 38'	5.49
L49	15° 39'	6.57	L60	22° 57'	11.44	L70	352° 52'	19.66	L80	26° 58'	13.58	L90	45° 34'	11.87	L100	10° 45'	13.39
L50	22° 24'	4.65															

NOTES:
ALL DIMENSIONS AND AREAS SHOWN ARE APPROXIMATE AND SUBJECT TO SURVEY, COUNCIL APPROVAL AND FINAL DESIGN
ALL EASEMENTS SHOWN ARE APPROXIMATE AND SUBJECT TO SURVEY, COUNCIL APPROVAL AND FINAL DESIGN

Surveyor: MATTHEW DEAN STEVENSON
Revision Date: 15/09/2021
Surveyor's Ref: 20258-BDY_ADJUSTMENT

PLAN OF
SUBDIVISION OF LOT 7 DPI246784, LOT 42 DP754881, LOT 10 DP754881, LOT 3 DPI149329, LOT 1605 DPI266000, LOT 1604 DPI266000, LOT 13 DPI266001, LOT 12 DPI266001, LOT 2 DPI231713 AND LOT 11 DP754881 (TO BE SUBDIVIDED TO CREATE STAGE 14 RESIDUE 2 IN DA.123-2017.E)

LGA: QUEANBEYAN-PALERANG REGIONAL
Locality: GOOGONG
Reduction Ratio 1:3000
Lengths are in metres

Registered

NH 3, 4 & 5
BOUNDARY ADJUSTMENT

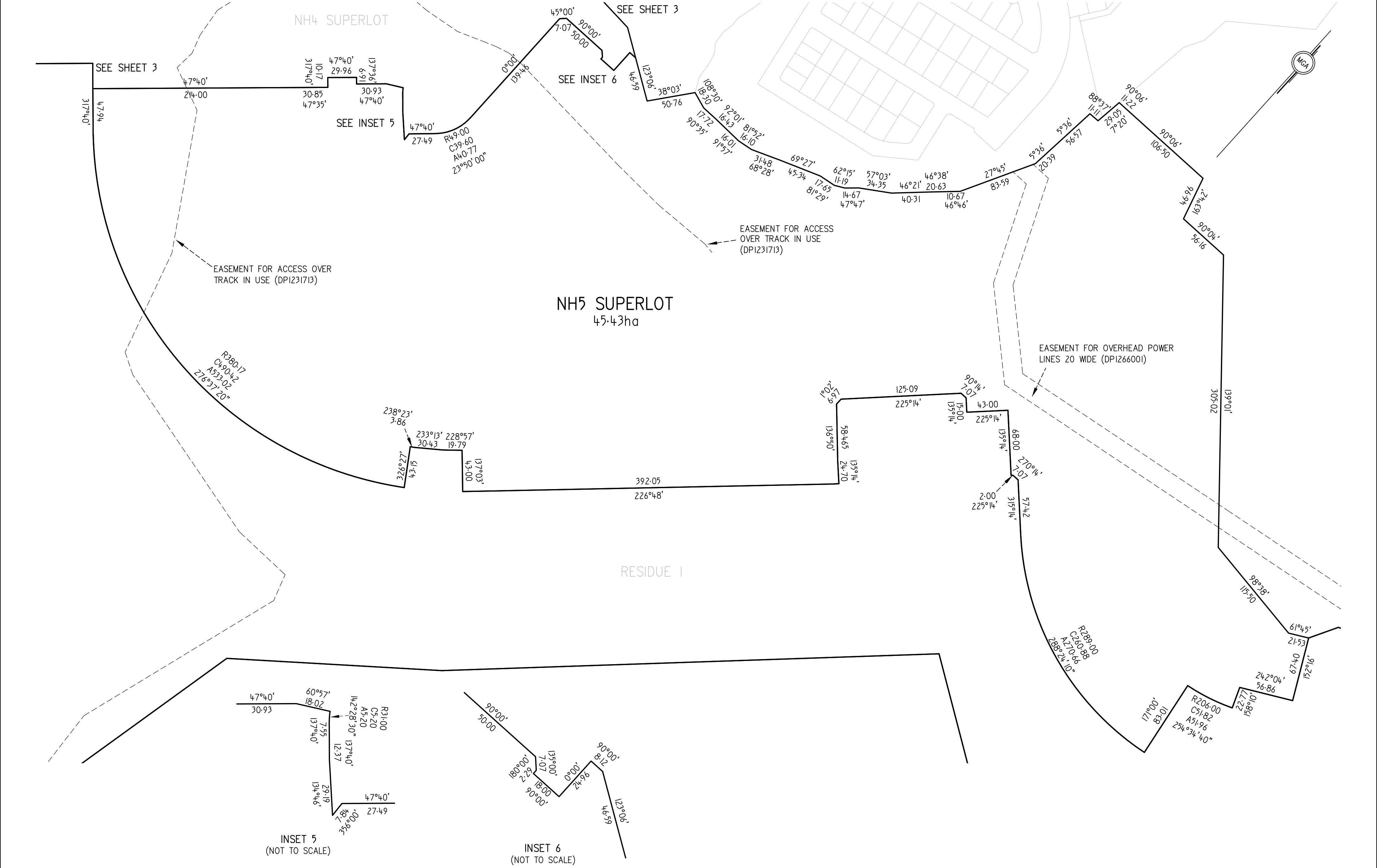

NOTES: ALL DIMENSIONS AND AREAS SHOWN ARE APPROXIMATE AND SUBJECT TO SURVEY, COUNCIL APPROVAL AND FINAL DESIGN ALL EASEMENTS SHOWN ARE APPROXIMATE AND SUBJECT TO SURVEY, COUNCIL APPROVAL AND FINAL DESIGN		Surveyor: MATTHEW DEAN STEVENSON Revision Date: 15/09/2021 Surveyor's Ref: 20258-BDY_ADJUSTMENT	PLAN OF SUBDIVISION OF LOT 7 DPI246784, LOT 42 DP754881, LOT 10 DP754881, LOT 3 DPI149329, LOT 1605 DPI266000, LOT 1604 DPI266000, LOT 13 DPI266001, LOT 12 DPI266001, LOT 2 DPI231713 AND LOT 11 DP754881 (TO BE SUBDIVIDED TO CREATE STAGE 14 RESIDUE 2 IN DA.123-2017.E)	LGA: QUEANBEYAN-PALERANG REGIONAL Locality: GOOGONG Reduction Ratio 1:2500 Lengths are in metres	Registered	NH 3, 4 & 5 BOUNDARY ADJUSTMENT
---	--	---	---	---	------------	--