

- NOTES**
- 180mm WATERMAIN CONNECTION ARRANGEMENT TO BE CONFIRMED WITH WATER SUPPLIER DURING FURTHER INVESTIGATION AND AGREEMENT DURING DETAILED DESIGN.
 - AT DN800 CONNECTION POINTS RIG = 688m AHD.
 - CONFIRMATION OF LOCATION AND DEPTH OF EXISTING DN800-900S IS REQUIRED SHOWN ON ACTEW DRAINAGE ZONE MAP.
 - ISOLATION CHAMBER 1 AND 2 AT APPROXIMATE LEVELS SHOWN ON ACTEW DRAINAGE ZONE MAP TAKEN FROM ACTEW DRG. WDCCP-0006.
 - RISING MAIN ARRANGEMENT WITHIN EASEMENT TO BE CONFIRMED WITH ACTEW.
 - BULK WATER PUMPING STATION YARD CAN BE ACCOMMODATE 7.5m RIGID TRUCK TURNING RADIUS.
 - GEOTECHNICAL INVESTIGATION IS REQUIRED DURING DETAILED DESIGN.
 - EASEMENT BOUNDARY TO BE CONFIRMED DURING DETAILED DESIGN.
 - NETWORK STAGE 1 UPGRADE TO 3500 EP.
 - WS DUCT WELDED STEEL DUCTILE IRON CEMENT LINED.

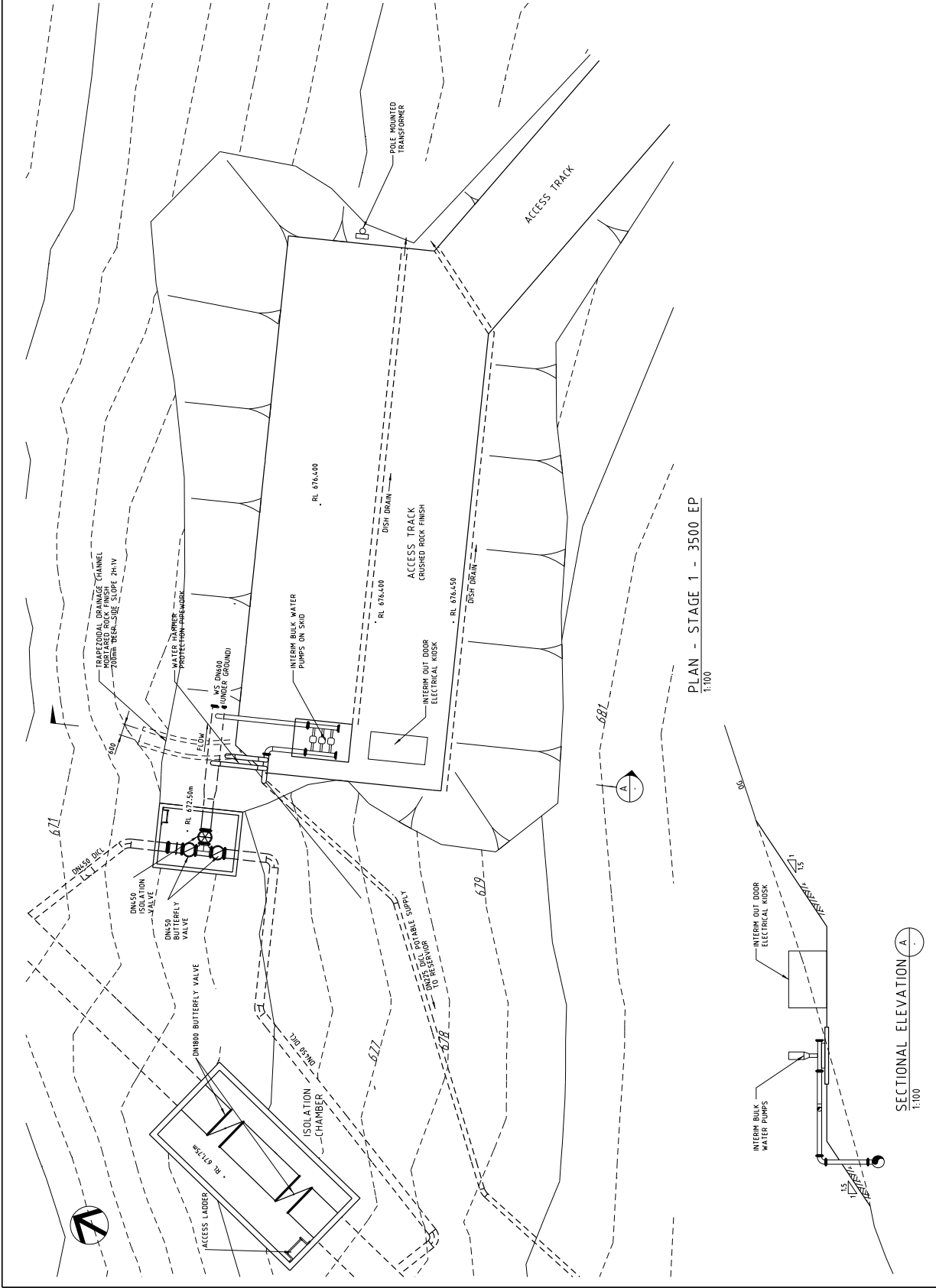

PROJECT: GOOGONG INTEGRATED WATER CYCLE
SITE: BULK WATER PUMPING STATION GENERAL SITE LAYOUT COMMONWEALTH SITE NETWORK STAGE 1 - 3500 EP
SCALE: 1:100
DRAWING NO: A10814.02-SK601
REV. C

CLIENT: GOOGONG INTEGRATED WATER CYCLE

MWH
BUILDING A BETTER WORLD
ABN: 51 885 774 601
39-41 CHANDOS STREET, AUSTRALIA
TEL: 02 931 7020 FAX: 02 931 7999

CSI AUSTRALIA
Communities in the making

REVIEW	NAME	SIGNATURE	DATE
DRAWING CHECK	-	-	-
DESIGN CHECK	-	-	-
DESIGN CHECK	-	-	-
PROJECT MANAGER	-	-	-

Approval of this drawing is subject to the approval of the client and the relevant authorities. It is not to be used for any other purpose without the written consent of MWH.

REV.	DATE	DESCRIPTION	INITIAL	DATE	APPROVED	DESCRIPTION	INITIAL	DATE	APPROVED
C	26.07.10	ISSUED FOR REVIEW	PP	26.07.10					
B	23.08.10	ISSUED FOR REVIEW	PP	23.08.10					
A	07.12.09	ISSUED FOR INFORMATION	AM	07.12.09					
REV.	DATE	DESCRIPTION	INITIAL	DATE	APPROVED	DESCRIPTION	INITIAL	DATE	APPROVED



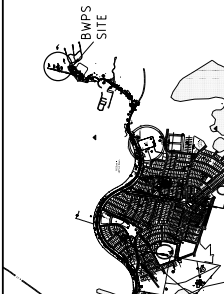

- NOTES**
1. BULK WATER PUMPING STATION, APPROXIMATE LOCATION AND PROVISIONS SUBJECT TO FURTHER INVESTIGATION AND AGREEMENT DURING DETAILED DESIGN.
 2. OPERATING HGL = 680m AND AT DNB00 CONNECTION POINTS.
 3. CONFIRMATION OF LOCATION AND DEPTH OF DRAIN W/CS-0006 IS REQUIRED SHOWN ON ACTEW ISOLATION CHAMBER AND 2 AT APPROXIMATE LOCATION TO BE DETERMINED THROUGH TRENCH FROM ACTEW DRG. W/CS-0006.
 4. RISE MAIN ARRANGEMENT WITHIN EASEMENT TO ACCOMMODATE 17.5m RIGID TRUCK TURNING DURING DETAILED DESIGN.
 5. EASEMENT BOUNDARY TO BE CONFIRMED DURING DETAILED DESIGN.
 6. NETWORK STAGE 4 UPGRADE TO 1884.9 EP.
 7. ADDITIONAL PUMPS ONLY.
 8. WELDED STEEL DUCTILE IRON ELEMENT LINED.

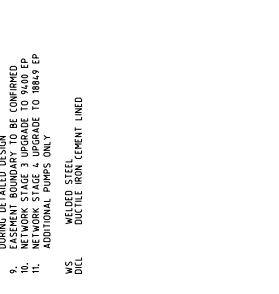

SCALE 1:100

PRELIMINARY
NOT FOR CONSTRUCTION

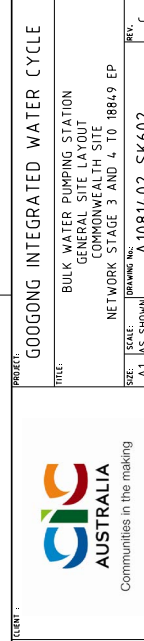
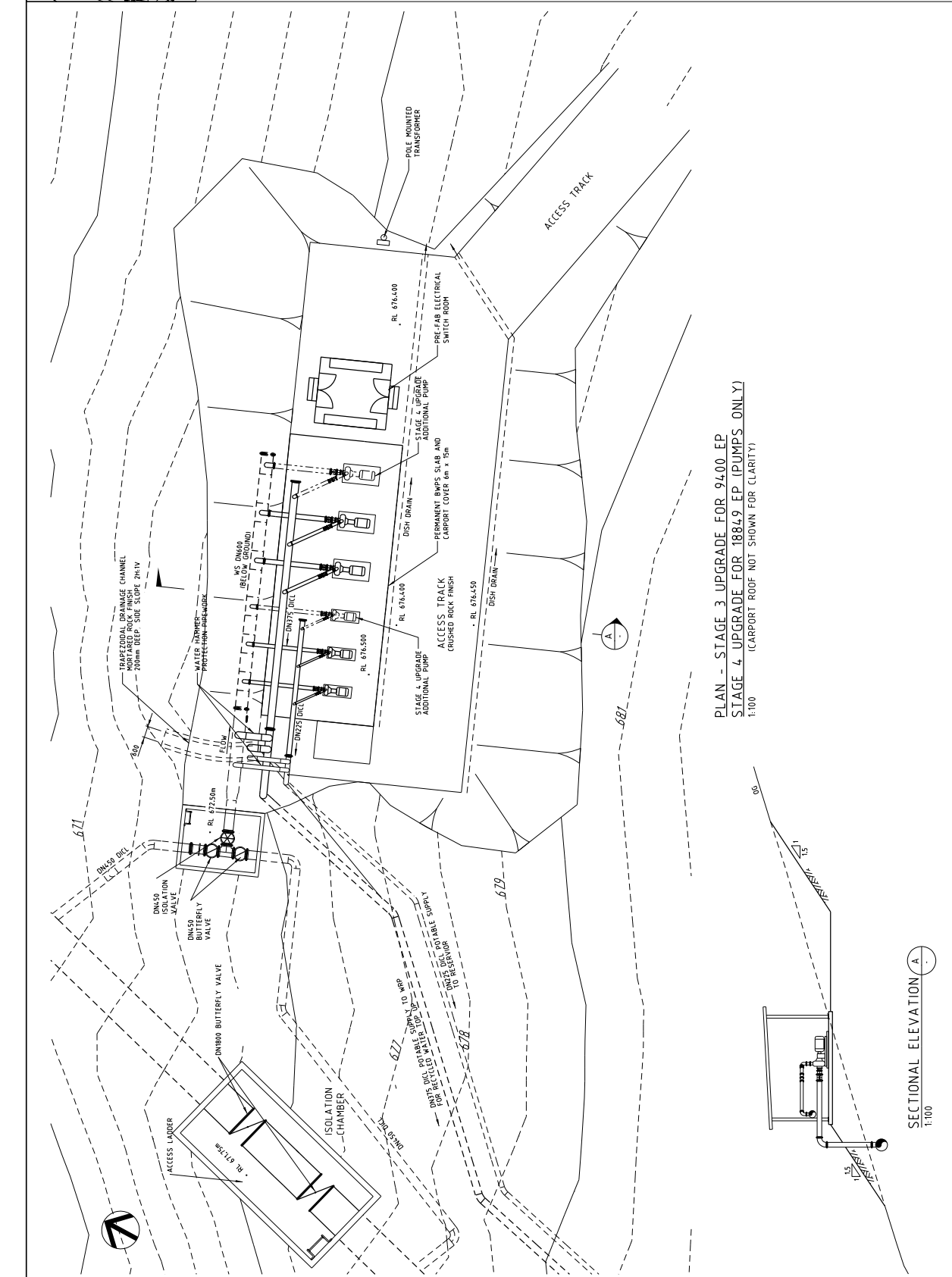

PROJECT: GOOGONG INTEGRATED WATER CYCLE
CLIENT: BULK WATER PUMPING STATION
 GENERAL SITE LAYOUT
 COMMONWEALTH SITE
 NETWORK STAGE 3 AND 4 TO 1884.9 EP
SCALE: A1 AS SHOWN
DRAWING NO.: A10814.02-SK602
REV.: C

MWH BUILDING A BETTER WORLD
 ABN: 51 485 774 401
 34-11 CHAMBERS STREET, AUSTRALIA
 TEL: 61 831 7072 FAX: 61 831 7979

REV.	DATE	DESCRIPTION	INITIAL	DATE	APPROVED	DESCRIPTION	INITIAL	DATE	APPROVED
C	200710	ISSUED FOR REVIEW	PP	200710					
B	210610	ISSUED FOR REVIEW	PP	210610					
A	071209	ISSUED FOR INFORMATION	AM	071209	BP	071209			

GOOGONG INTEGRATED WATER CYCLE
CLIENT: BULK WATER PUMPING STATION
 GENERAL SITE LAYOUT
 COMMONWEALTH SITE
 NETWORK STAGE 3 AND 4 TO 1884.9 EP
SCALE: A1 AS SHOWN
DRAWING NO.: A10814.02-SK602
REV.: C

GIB AUSTRALIA
 Communities in the making

MWH BUILDING A BETTER WORLD
 ABN: 51 485 774 401
 34-11 CHAMBERS STREET, AUSTRALIA
 TEL: 61 831 7072 FAX: 61 831 7979

REVISIONS:

NO.	REVISION	DATE
1	DRAWING CHECK	
2	DESIGN CHECK	
3	DESIGN CHECK	
4	DESIGN CHECK	

KEY PLAN
SCALE: NTS

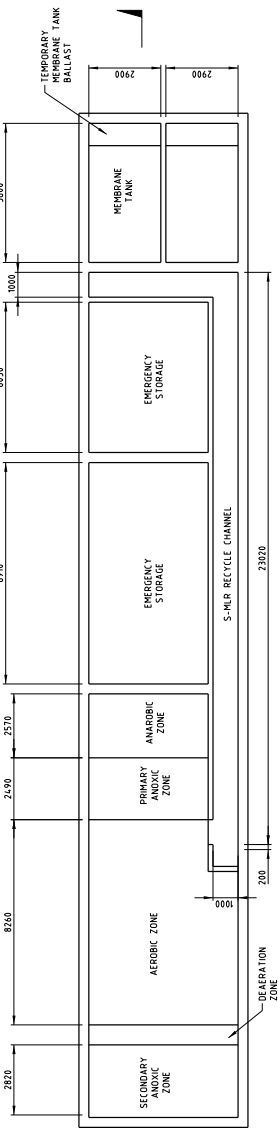
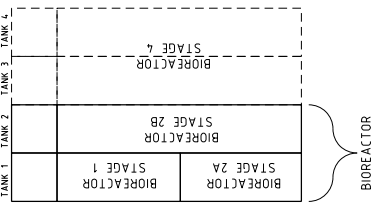

PLAN
1:100

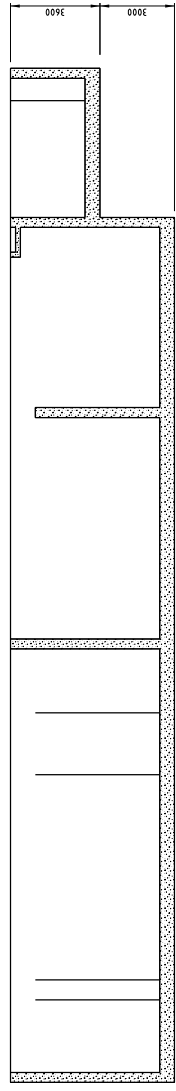

SECTION B
1:100

BIOREACTOR STAGE 2A (2350EP)

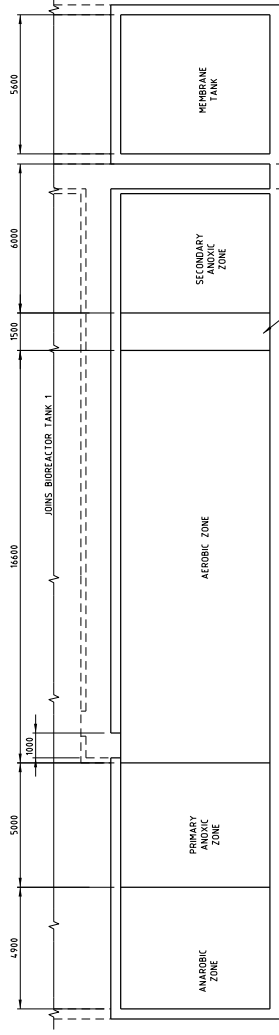

PLAN
1:100

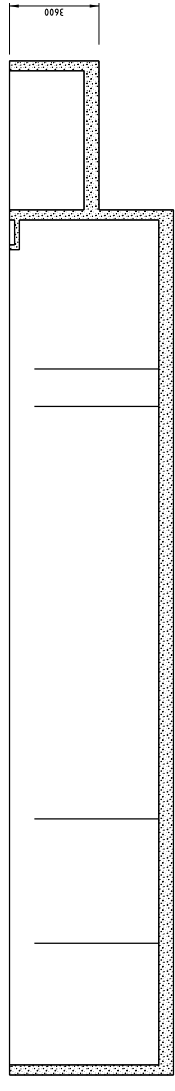

SECTION C
1:100

BIOREACTOR STAGE 2B (4700EP)

NOTES

- STAGE 1
 1. BIOREACTOR TO TREAT 180ML/A (1000EP)
 2. EMERGENCY STORAGE FOR FOUL WATER
 3. EMERGENCY STORAGE FOR FOUL WATER
- STAGE 2A
 4. BIOREACTOR TO TREAT 120ML/A (600EP)
 5. EMERGENCY STORAGE FOR FOUL WATER
 6. EMERGENCY STORAGE FOR FOUL WATER
- STAGE 2B
 7. COMPLETE BIOREACTOR CONSTRUCTED TANK 2I TO TREAT 120ML/A (600EP)
 8. 5-MLR RECYCLE CHANNEL (COMMON TO TANK 1)
- STAGE 3
 9. BIOREACTOR FOR TANK 1 REDESIGNED TO OPERATE AT FULL SCALE TOTAL PLANT CAPACITY 1000ML/A (9000EP)
 10. 5-MLR CHANNEL COMMON TO TANK 1 AND TANK 2
- STAGE 4
 11. BIOREACTOR TANK 3 AND TANK 4 CONSTRUCTED TO TREAT FULL CAPACITY 3400ML/A (1884EP)

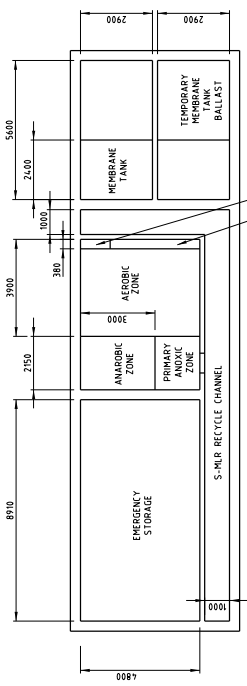

PLAN
1:100

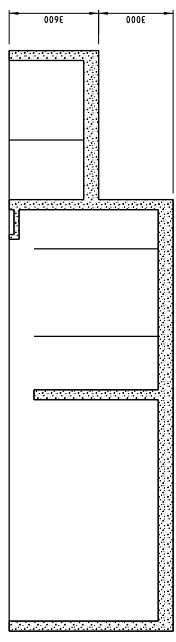

SECTION A
1:100

BIOREACTOR STAGE 1 (1000EP)

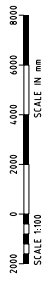

PRELIMINARY
NOT FOR CONSTRUCTION

PROJECT:	GOOGONG INTEGRATED WATER CYCLE
FILE:	WATER RECYCLING PLANT BIOREACTOR STAGING PLAN & ELEVATION
SCALE:	A1 AS SHOWN
DRAWING NO.:	A 10814.02-SK608
REV.:	A

MWH
BUILDING A BETTER WORLD

AUSTRALIA
Communities in the making

REV.	DATE	DESCRIPTION	INITIALS	DATE	APPROVED	REVISIONS	DATE	APPROVED
A	28/07/10	ISSUED FOR INFORMATION						

REVIEW	NAME	SIGNATURE	DATE
DESIGN CHECK	-	-	-
DESIGN	-	-	-
DESIGN CHECK	-	-	-
PROJ. MGR.	-	-	-

APPROVED	DATE	DATE	DATE

APPROVED	DATE	DATE	DATE

APPROVED	DATE	DATE	DATE

APPROVED	DATE	DATE	DATE

APPROVED	DATE	DATE	DATE

APPROVED	DATE	DATE	DATE

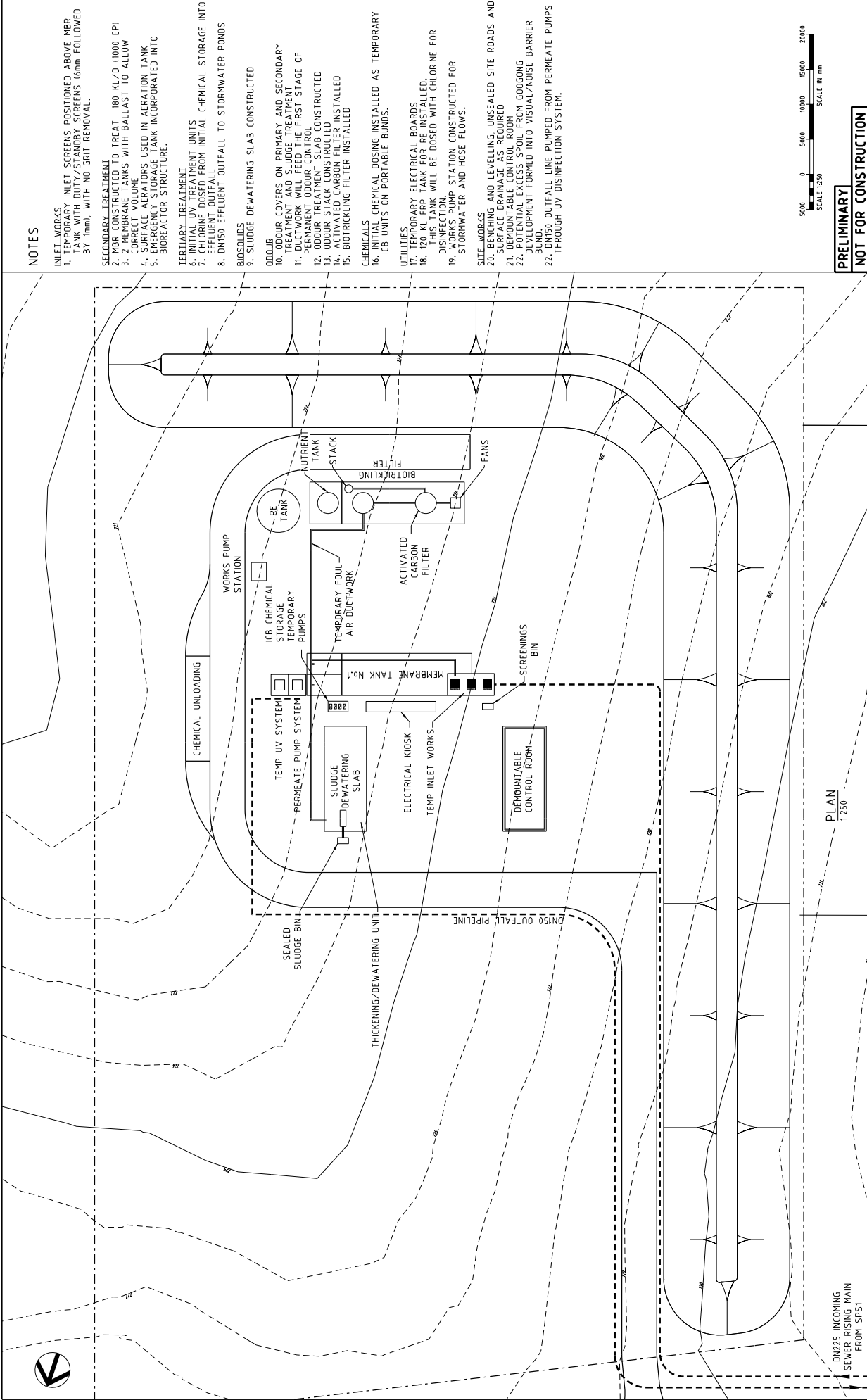

NOTES

- INLET WORKS**
1. TEMPORARY INLET SCREENS POSITIONED ABOVE MBR TANK WITH DUTY/STANDBY SCREENS (6mm FOLLOWED BY 1mm), WITH NO GRIT REMOVAL.
- SECONDARY TREATMENT**
2. MBR CONSTRUCTED TO TREAT 180 KL/D (1000 EPI) CORRECT VOLUME
 3. 2 MEMBRANE TANKS WITH BALLAST TO ALLOW CORRECT VOLUME
 4. SURFACE AERATORS USED IN AERATION TANK BIOREACTOR STRUCTURE.
- TERTIARY TREATMENT**
6. INITIAL UV TREATMENT UNITS
 7. CHLORINE DOSED FROM INITIAL CHEMICAL STORAGE INTO EFFLUENT OUTFALL
 8. DN150 EFFLUENT OUTFALL TO STORMWATER PONDS
- BIOLOGICALS**
9. SLUDGE DEWATERING SLAB CONSTRUCTED
- ODOUR**
10. ODOUR COVERS ON PRIMARY AND SECONDARY TREATMENT AND SLUDGE TREATMENT
 11. PERMEATE PUMP SYSTEM
 12. ODOUR TREATMENT SLAB CONSTRUCTED
 13. ODOUR STACK CONSTRUCTED
 14. ACTIVATED CARBON FILTER INSTALLED
 15. BIOTRICKLING FILTER INSTALLED
- CHEMICALS**
16. CHEMICAL DOSING INSTALLED AS TEMPORARY ICB UNITS ON PORTABLE BUNDS.
- UTILITIES**
17. TEMPORARY ELECTRICAL BOARDS
 18. 120 KL FRP TANK FOR RE INSTALLED. THIS TANK WILL BE DOSED WITH CHLORINE FOR DISINFECTION
 19. WORKS PUMP STATION CONSTRUCTED FOR STORMWATER AND HOSE FLOWS.
- SITE WORKS**
20. BENCHING AND LEVELLING UNSEALED SITE ROADS AND SURFACE DRAINAGE AS REQUIRED
 21. DEVELOPMENT FORMED INTO VISUAL/NOISE BARRIER
 22. POTENTIAL EXCESS SPOIL FROM GOOGONG DEVELOPMENT FORMED INTO VISUAL/NOISE BARRIER BUND.
 22. DN150 OUTFALL LINE PUMPED FROM PERMEATE PUMPS THROUGH UV DISINFECTION SYSTEM.

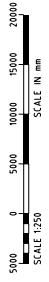

**PRELIMINARY
NOT FOR CONSTRUCTION**

PROJECT: GOOGONG INTEGRATED WATER CYCLE
 TITLE: WATER RECYCLING PLANT GENERAL SITE LAYOUT PLAN
 STAGE 1 - 1000EP
 DRAWING NO: A10814.02-SK701
 REV. A



MWH
 BUILDING A BETTER WORLD
 30-11 CHANDOS STREET, AUSTRALIA
 A/NZ: 51 985 774 601
 TEL: 61 81 702 7000 FAX: 61 81 719 7799

REVIEW	NAME	SIGNATURE	DATE
DESIGN CHECK			
DESIGN CHECK			
DESIGN CHECK			
DESIGN CHECK			
DESIGN CHECK			

APPROVED	DATE	APPROVED	DATE

REV.	DATE	DESCRIPTION	INITIAL	DATE	APPROVED	DATE	DESCRIPTION
A	26/07/16	ISSUED FOR INFORMATION	AW	26/07/16	PP	29/07/16	

DN225 INCOMING SEWER RISING MAIN FROM SPS1

PLAN 1:250



NOTES

1. TEMPORARY INLET WORKS RETAINED FROM STAGE 1
2. SECONDARY TREATMENT
3. EXTEND INITIAL BIOREACTOR TANK TO FULL LENGTH. INSTALL SECTIONS FOR 423 KL/D TREATMENT @250 EP.
4. MEMBRANE TANKS EXTENDED WITH SMALLER BALLAST.
5. SURFACE AERATORS USED IN AERATION TANK TERTIARY TREATMENT.
6. ADDITIONAL UV CAPACITY ADDED. ESTABLISH CHLORINE DOSING TO CWT FOR SECOND DISINFECTION STAGE IN RW PIPELINE.
7. EXTENSION OF ODOUR COVERS TO ACCOUNT FOR ODOUR.
8. MBR TANK EXTENSION
9. ADDITIONAL CHEMICAL DOSING FACILITIES ADDED TO MEET DEMAND. PERMANENT INSTALLATION CONSTRUCTED.
10. UTILITIES
11. CLEAR WATER TANK CONSTRUCTED
12. FOUL WATER TANK CONSTRUCTED
13. RECYCLED WATER PS SLAB AND PIPEWORK FROM CLEAR WATER TANK.
14. SITE WORKS
15. DN375 DISCHARGE LINE TO RW RESERVOIR

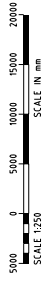

**PRELIMINARY
NOT FOR CONSTRUCTION**

PROJECT: GOOGONG INTEGRATED WATER CYCLE
 TITLE: WATER RECYCLING PLANT GENERAL SITE LAYOUT PLAN
 STAGE 2A - 2350 EP
 DRAWING NO: A10814.02-SK702

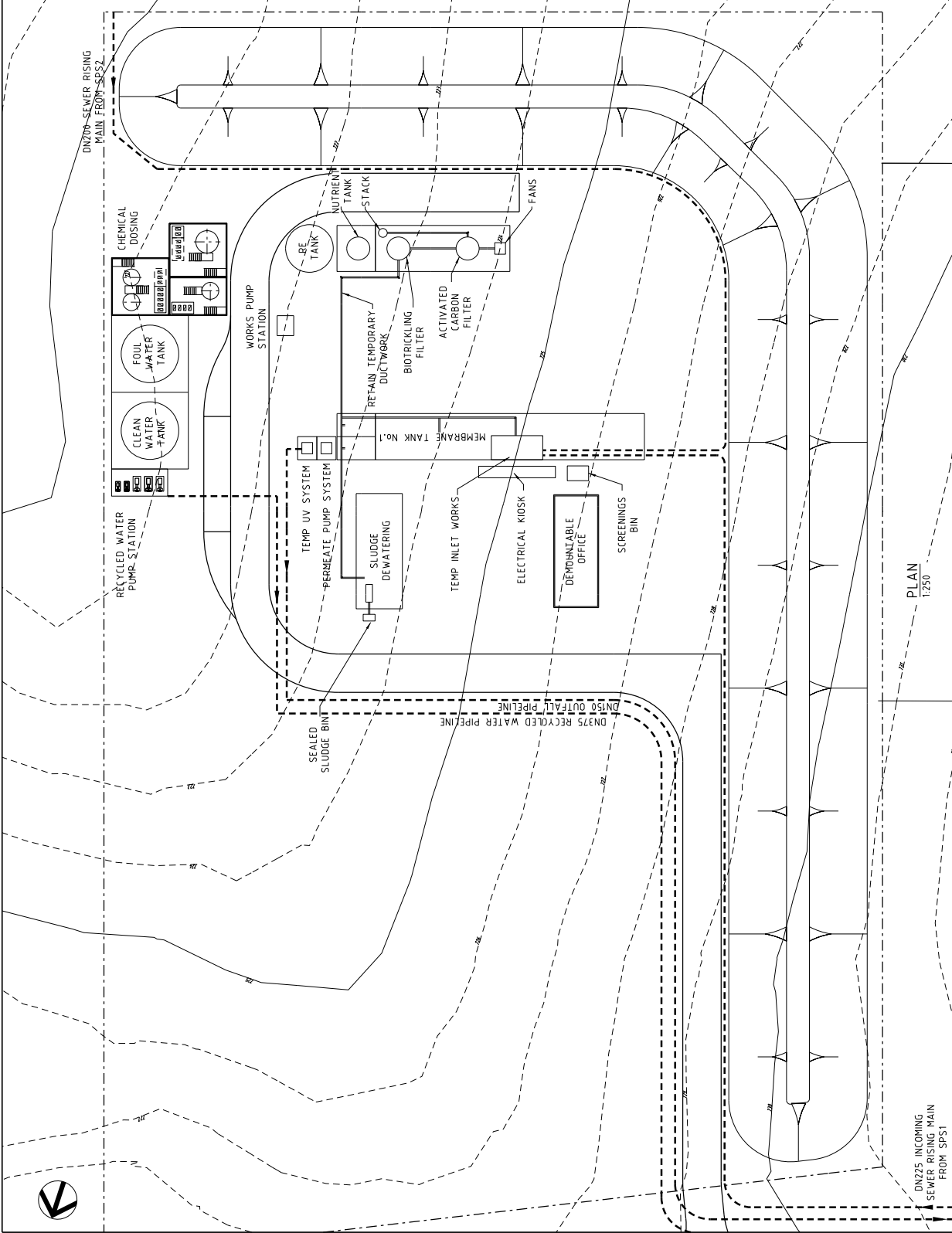

MWH
 BUILDING A BETTER WORLD
 30-11 CHANDOS STREET, AUSTRALIA
 ABN: 51 585 776 601
 TEL: 61 81 709 7400 FAX: 61 81 709 7999

REVIEW	NAME	SIGNATURE	DATE
DESIGN CHECK			
DESIGN			
DESIGN CHECK			
PROJ. MANAGER			

Approval of the name of this drawing is given on the basis of the information provided and does not constitute an endorsement of the design or construction of the works shown. It is the responsibility of the client to ensure that the works are constructed in accordance with the approved design.

REV.	DATE	DESCRIPTION	INITIAL	DATE	APPROVED	REVISION	DATE	DESCRIPTION	INITIAL	DATE	APPROVED
A	26/07/16	ISSUED FOR INFORMATION	AW	26/07/16	PP		29/07/16				

CLIENT: GOOGONG INTEGRATED WATER CYCLE

COMMUNITIES IN THE MAKING

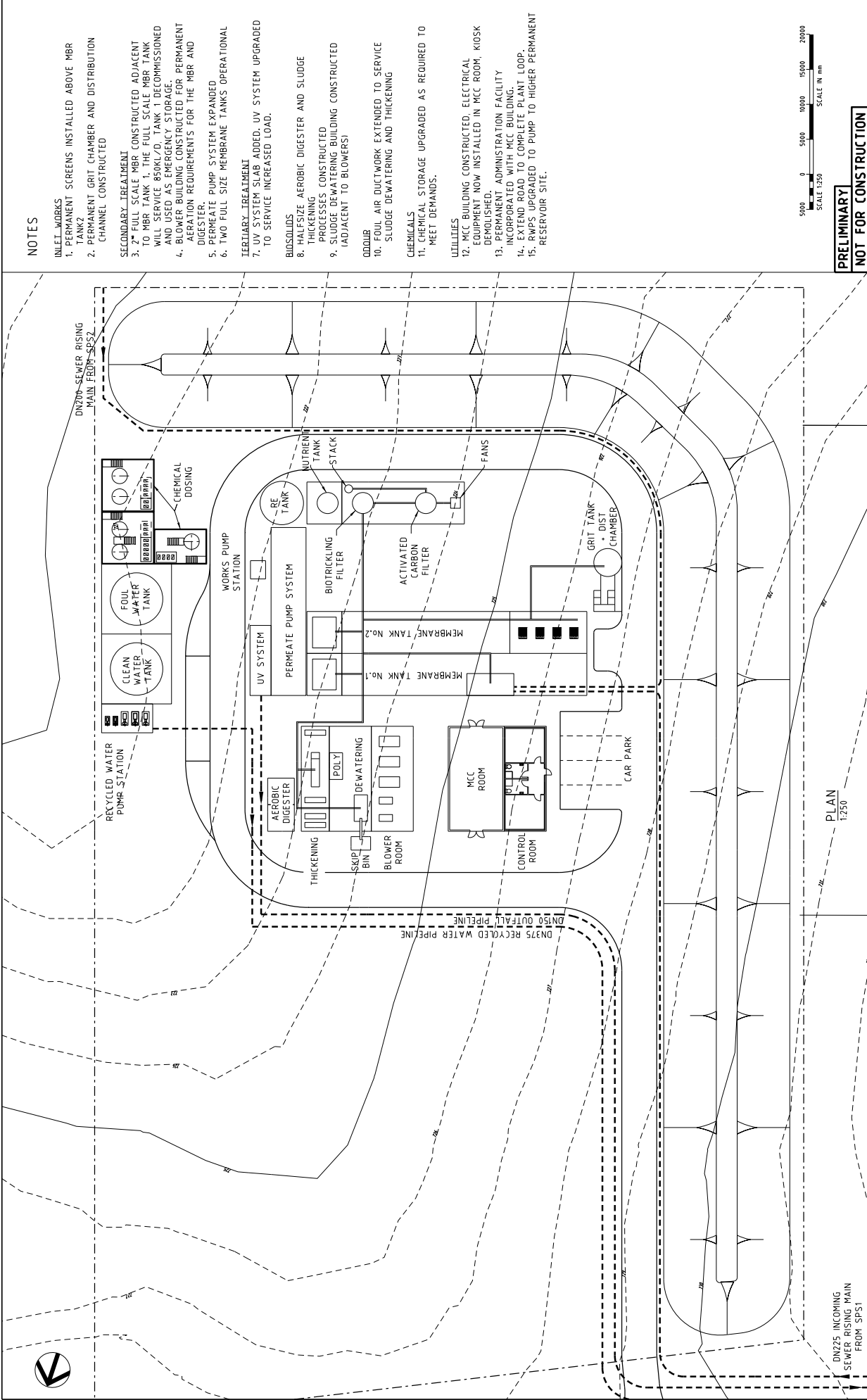

NOTES

INLET WORKS

- PERMANENT SCREENS INSTALLED ABOVE MBR TANK 2
- PERMANENT GRIT CHAMBER AND DISTRIBUTION CHANNEL CONSTRUCTED

SECONDARY TREATMENT

- 2" FULL SCALE MBR CONSTRUCTED ADJACENT TO MBR TANK 1. THE FULL SCALE MBR TANK WILL SERVICE 850KL/D. TANK 1 DECOMMISSIONED AND USED AS EMERGENCY STORAGE.
- BLOWER BUILDING CONSTRUCTED FOR PERMANENT AERATION REQUIREMENTS FOR THE MBR AND DIGESTER.
- PERMEATE PUMP SYSTEM EXPANDED
- TWO FULL SIZE MEMBRANE TANKS OPERATIONAL

TERTIARY TREATMENT

- UV SYSTEM SLAB ADDED. UV SYSTEM UPGRADED TO SERVICE INCREASED LOAD.

BIO-SOLIDS

- HALF-SIZE AEROBIC DIGESTER AND SLUDGE THICKENING PROCESSES CONSTRUCTED
- SLUDGE DEWATERING BUILDING CONSTRUCTED (ADJACENT TO BLOWERS)

ODOUR

- FOUL AIR DUCTWORK EXTENDED TO SERVICE SLUDGE DEWATERING AND THICKENING

CHEMICALS

- CHEMICAL STORAGE UPGRADED AS REQUIRED TO MEET DEMANDS.

UTILITIES

- MCC BUILDING CONSTRUCTED. ELECTRICAL EQUIPMENT NOW INSTALLED IN MCC ROOM, KIOSK DECOMMISSIONED.
- PERMANENT ADMINISTRATION FACILITY INCORPORATED WITH MBR BUILDING.
- REWORK TO COMPLETE PLANT LOOP.
- PUMPS UPGRADED TO PUMP TO HIGHER PERMANENT RESERVOIR SITE.



**PRELIMINARY
NOT FOR CONSTRUCTION**

PROJECT: GOOGONG INTEGRATED WATER CYCLE
 TITLE: WATER RECYCLING PLANT GENERAL SITE LAYOUT PLAN
 STAGE 2B - 4700 EP
 DRAWING NO: A10814.02-SK703
 SCALE: AS SHOWN
 REV. A



MWH
 BUILDING A BETTER WORLD
 30-11 CHANDOS STREET, AUSTRALIA
 AWH 51 985 774 001
 TEL: 02 931 9700 FAX: 02 931 9799

REVIEW	NAME	SIGNATURE	DATE
DESIGN CHECK			
DESIGN CHECK			
DESIGN CHECK			
PROJ MGR			

Approval of the name of this document certifies that the information contained herein is true and correct to the best of the knowledge of the author and that the author is a duly qualified professional engineer or architect.

INITIAL	DATE	APPROVED

DESCRIPTION	DATE	REV.

REV.	DATE	DESCRIPTION
A	26/07/10	ISSUED FOR INFORMATION
AW	26/07/10	
PP	29/07/10	

REV.	DATE	DESCRIPTION

DN225 INCOMING SEWER RISING MAIN FROM SPS1

PLAN 1:250



NOTES

SECONDARY TREATMENT
 1. MBR TANK 1 RE-SEGMENTED AND COMMISSIONED TO OPERATE AT FULL SCALE. MAXIMUM SECONDARY TREATMENT CAPACITY 1700 KL/D (94.00 EP).

ODOUR

2. ODOUR COVERS AND DUCTWORK EXTENDED TO ACCOMMODATE NEW SECONDARY TREATMENT FACILITIES IN TANK 1.
3. 2" ACTIVATED CARBON FILTER ADDED
4. 2" BIOTRICKLING FILTER ADDED
5. MOVE STACK TO FINAL LOCATION.

CHEMICALS

6. CHEMICAL DOSING EXPANDED TO ACCOMMODATE INCREASED LOAD.

TERTIARY TREATMENT

7. UV DISINFECTION EXPANDED

SITE SERVICES

8. RWPS CAPACITY EXPANDED

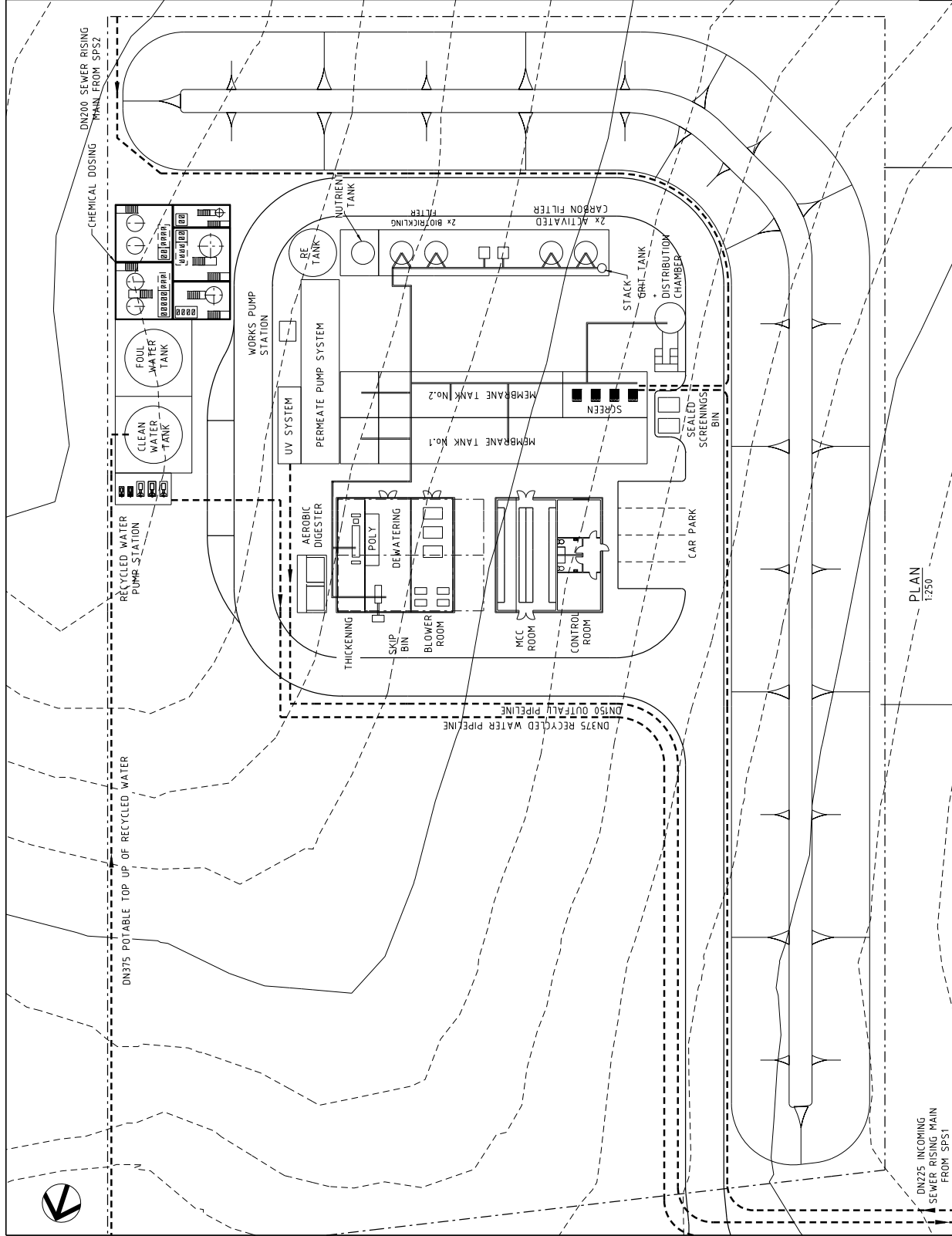

PLAN 1:2500

DN225 INCOMING SEWER RISING MAIN FROM SPS1

DN375 POTABLE WATER MAIN FROM SPS2

DN200 SEWER RISING MAIN FROM SPS2

CHEMICAL DOSING

SCALE 1:2500

SCALE IN mm

**PRELIMINARY
NOT FOR CONSTRUCTION**

PROJECT: GOOGONG INTEGRATED WATER CYCLE
 TITLE: WATER RECYCLING PLANT GENERAL SITE LAYOUT PLAN
 STAGE: 3 - 94.00 EP
 DRAWING NO: A10814.02-SK704
 REV. A



MWH
 BUILDING A BETTER WORLD
 39-41 CHANDOS STREET, AUSTRALIA
 TEL: 02 931 9700 FAX: 02 931 9799

NO.	NAME	SIGNATURE	DATE
DESIGN CHECK			
DESIGN			
DESIGN CHECK			
PROJECT LEAD			

Approval of the name of this document is given on the basis of the information provided and does not constitute an endorsement of the product or service by MWH. MWH is not responsible for any errors or omissions in this document.

REV.	DATE	DESCRIPTION	INITIAL	DATE	APPROVED
A	26/07/16	ISSUED FOR INFORMATION			

REV.	DATE	DESCRIPTION	INITIAL	DATE	APPROVED
A	26/07/16	ISSUED FOR INFORMATION			

REV.	DATE	DESCRIPTION	INITIAL	DATE	APPROVED
A	26/07/16	ISSUED FOR INFORMATION			

NOTES

- PRIMARY TREATMENT**
 1. CONSTRUCT 2nd GRIT VORTEX.
- SECONDARY TREATMENT**
 2. FOUR TANKS AND FULL SCALE SECONDARY TREATMENT 3400RL/D (1884.9 EPI).
 3. PERMEATE PUMP SYSTEM UPGRADED WITH FURTHER PUMPS TO ACCOUNT FOR ADDITIONAL FLOW.
 4. ANAEROBIC DIGESTER EXPANDED
 5. 3rd ACTIVATED CARBON FILTER INSTALLED
 6. CHEMICAL DOSING EXPANDED TO ACCOUNT FOR FULL FLOW
 7. RECYCLED WATER PUMP STATION UPGRADED

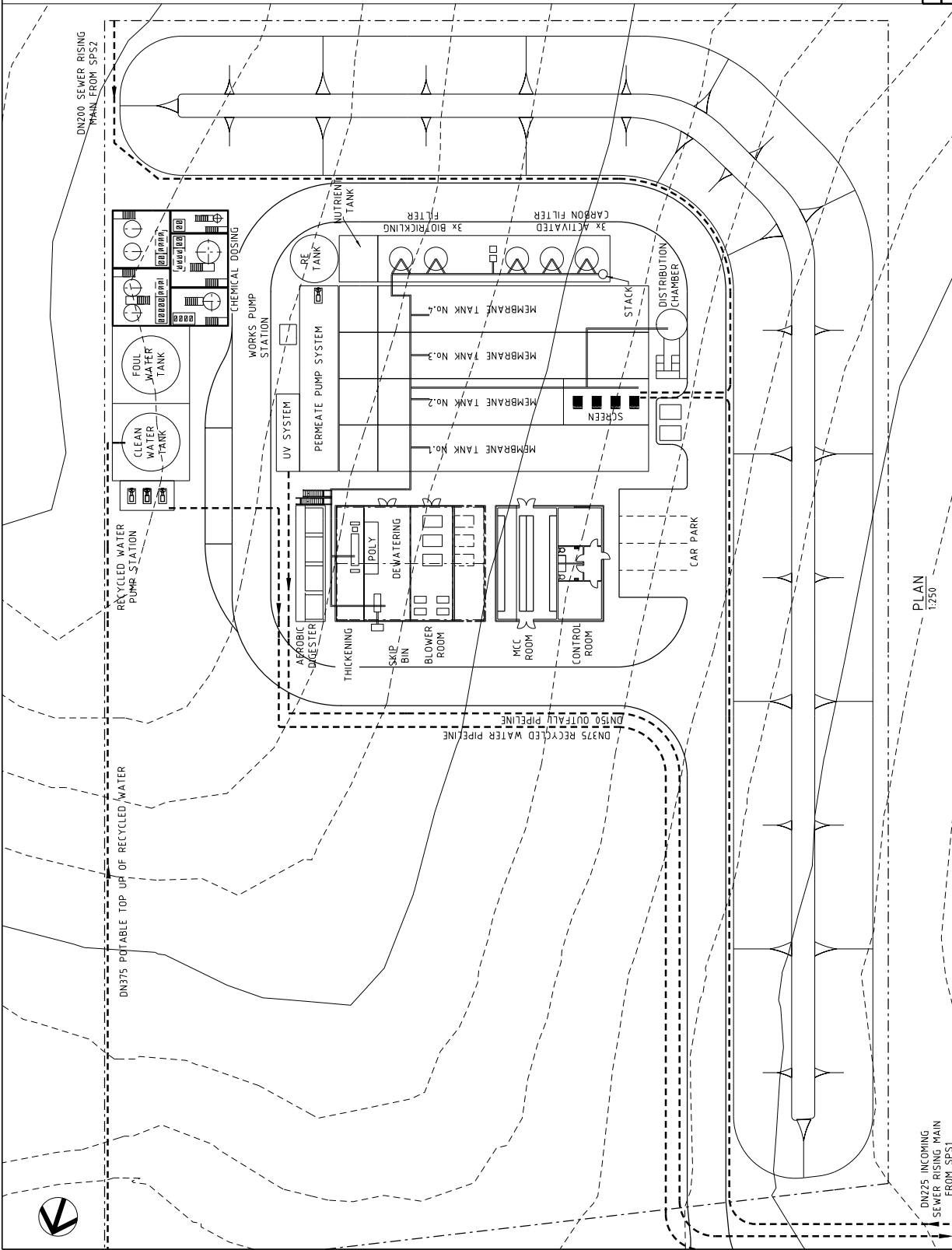

**PRELIMINARY
 NOT FOR CONSTRUCTION**

PROJECT: GOOONG INTEGRATED WATER CYCLE
PRICE: WATER RECYCLING PLANT GENERAL SITE LAYOUT PLAN
STAGE: 4 - 1884.9 EP
DRAWING NO.: A10814.02-SK705
REV.: A



MWH
 BUILDING A BETTER WORLD
 30-11 CHANDOS STREET, AUSTRALIA
 AWH: 51 985 774 001
 TEL: 02 931 9700 FAX: 02 931 9799

REV.	DATE	DESCRIPTION	INITIAL	DATE	APPROVED	DESCRIPTION	INITIAL	DATE	APPROVED
A	26/07/16	ISSUED FOR INFORMATION	AW	26/07/16	PP	29/07/16			

REVIEW	NAME	SIGNATURE	DATE
DESIGN CHECK			
DESIGN			
DESIGN CHECK			
PROJ.MANAGER			

Representation of the name or title of this document contributor as an indication of responsibility for the information, design and drawings contained herein. It is not a professional seal or stamp and does not constitute a seal or stamp of any professional body.

PLAN 1:250